

WELL NAME: Sohio State #2
OPERATOR: Dunwick Company - 25400
COMP ZONE: J Sand
LOCATION: 9N 61W S36 SW NE

COUNTY: Weld
STATE: Colorado
API : 05-123-09178

SPUD: 8/20/70
P&A: 9/17/73
GL: 4,941'

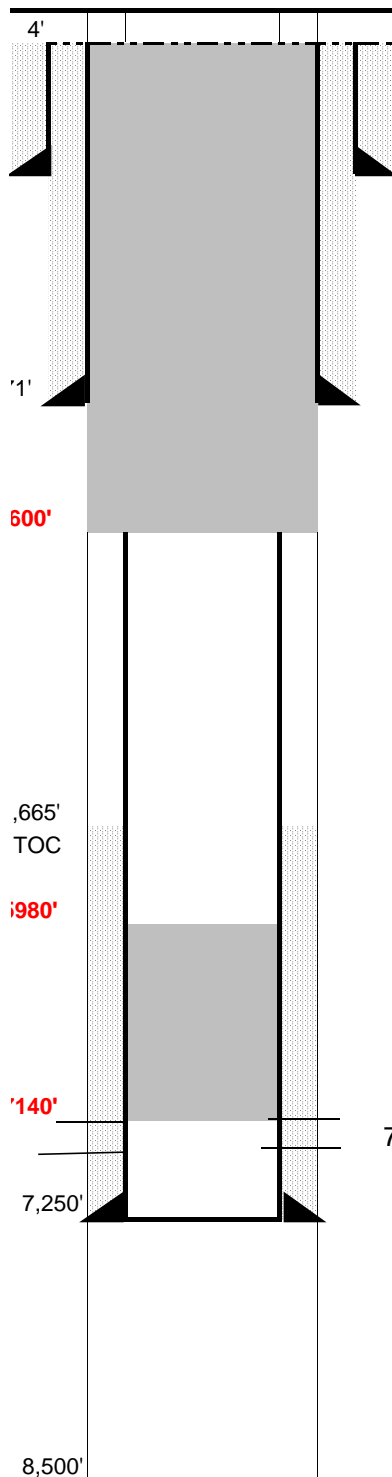

SURFACE CASING

DEPTH: 171' SIZE: 8 5/8" GRADE: J-55 WT (#/ft): 24.0
CEMENT: 100 sx 60/40 Pozmix cement
COMMENTS: _____

PRODUCTION CASING

DEPTH: 7,250' SIZE: 5 1/2" GRADE: J-55 WT (#/ft): 17 & 15.5
CEMENT: 350 sx 50/50 Pozmix Cement TOC: 4,665' (Est)
COMMENTS: with 2% Gel + 4.8 #/sack salt

PERFS: 7,140' - 7,144' PROD ZONE 1: J Sand
PERFS: _____ - _____ ZONE 2: _____
PERFS: _____ - _____ ZONE 3: _____

PREVIOUS PLUGS

RECOVERED: 390' SIZE: 5 1/2"
CMT 1: 390' - 130' COMMENT: 100 sk cement plug
CMT 2: 0' - 28' COMMENT: 10 sx - surface w/ 4" pipe marker
CMT 3: _____ - _____ COMMENT: _____
OTHER: Proposed Plug 1: 350 sx from 7140' to 5980'
Proposed Plug 2: 175 sx from 600' to surface

7140'-7144'

FORMATIONS:

PIERRE: 500'
NIOBRARA: 6,280'
CODELL: 6,597'
D SAND: 7,032'
J SAND: 7,101'