

Project: Wattenberg Field
Site: E (Sec.24-T06N-R65W) Weld County, CO
Well: Storis E24-73HN
Wellbore: Original Drilling
Design: APD - Rev 1

Northern Region Drilling - Working

Geodetic System: US State Plane 1983
Datum: North American Datum 1983
Ellipsoid: GRS 1980
Zone: Colorado Northern Zone
System Datum: Mean Sea Level

SECTION DETAILS

| Sec | MD | Inc | Azi | TVD | +N/-S | +E/-W | Dleg | TFace | VSect | Target |
|-----|---------|-------|--------|--------|---------|--------|------|--------|--------|---------------------------------------|
| 1 | 0.0 | 0.00 | 0.00 | 0.0 | 0.0 | 0.0 | 0.00 | 0.00 | 0.0 | |
| 2 | 1600.0 | 0.00 | 0.00 | 1600.0 | 0.0 | 0.0 | 0.00 | 0.00 | 0.0 | |
| 3 | 1750.0 | 3.00 | 353.00 | 1749.9 | 3.9 | -0.5 | 2.00 | 353.00 | -3.9 | |
| 4 | 2595.6 | 19.11 | 313.23 | 2577.6 | 121.5 | -104.8 | 2.00 | -46.06 | -116.3 | |
| 5 | 2721.9 | 19.11 | 313.23 | 2697.0 | 149.9 | -134.9 | 0.00 | 0.00 | -143.2 | |
| 6 | 3677.5 | 0.00 | 0.00 | 3635.0 | 258.0 | -250.0 | 2.00 | 180.00 | -245.6 | |
| 7 | 6071.8 | 0.00 | 0.00 | 6029.3 | 258.0 | -250.0 | 0.00 | 0.00 | -245.6 | |
| 8 | 7134.3 | 85.00 | 179.57 | 6742.7 | -395.8 | -245.1 | 8.00 | 179.57 | 407.1 | |
| 9 | 7209.3 | 85.00 | 179.57 | 6749.3 | -470.5 | -244.6 | 0.00 | 0.00 | 481.7 | |
| 10 | 7271.8 | 85.00 | 179.57 | 6752.0 | -532.9 | -244.1 | 8.00 | 0.00 | 544.0 | |
| 11 | 11188.0 | 90.00 | 179.57 | 6752.0 | -4449.0 | -214.8 | 0.00 | 0.00 | 4454.2 | Storis E24-73HN BHL 535'FSL, 1485'FEL |

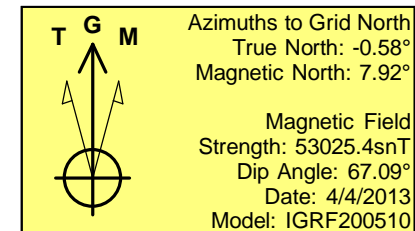
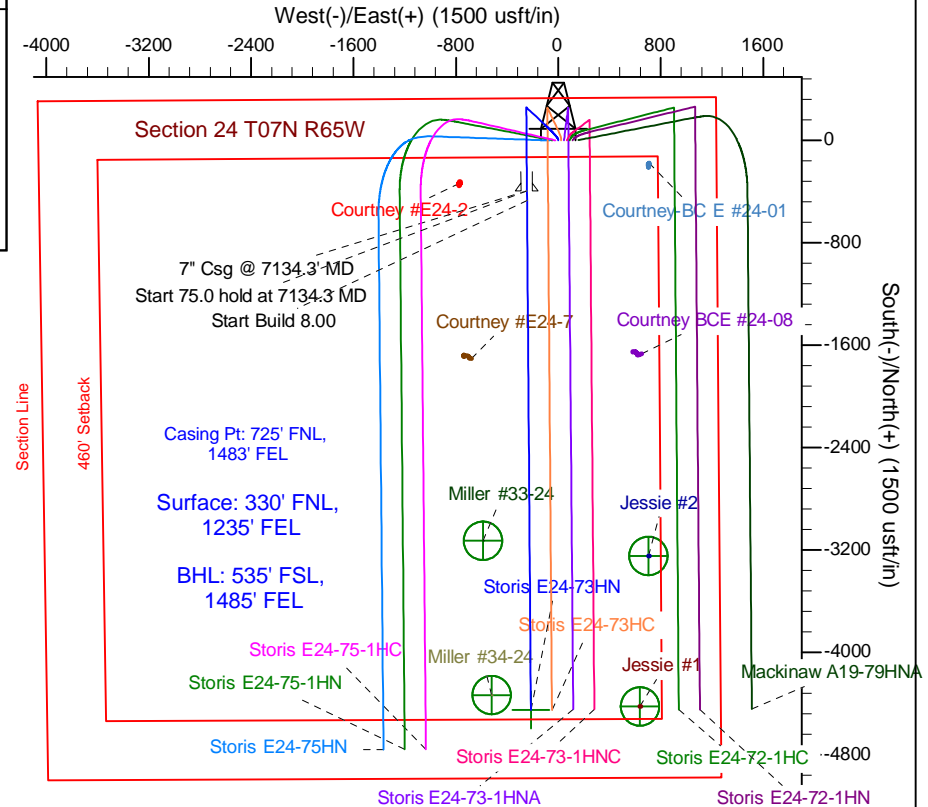
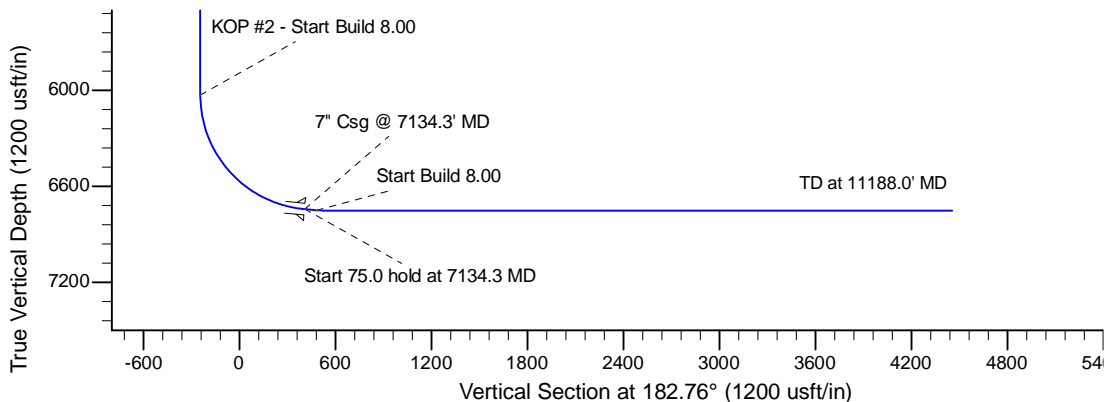
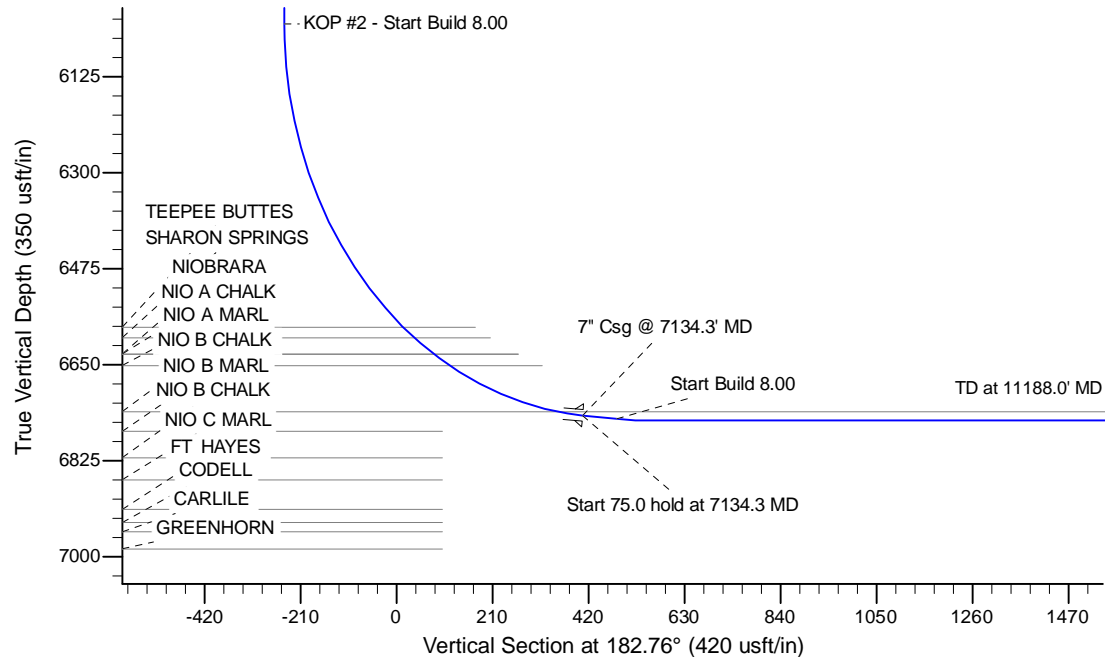

| WELL DETAILS: Storis E24-73HN | | | | |
|---|-----|------------------------------|------------|-------------|
| Ground Level: 4684.0 | | | | |
| 0.0 | 0.0 | Northing | Easting | Latitude |
| | | 1418163.04 | 3248614.78 | 40.477820 |
| | | | | Longitude |
| | | | | -104.606300 |
| Plan: APD - Rev 1 (Storis E24-73HN/Original Drilling) | | | | |
| Created By: Shailey Jewell | | Date: 14:47, October 14 2013 | | |
| Checked: _____ | | Date: _____ | | |
| Reviewed: _____ | | Date: _____ | | |
| Approved: _____ | | Date: _____ | | |