

Project: Wattenberg Field
Site: E (Sec.26-T06N-R65W) Weld County, CO
Well: Resolute E25-63HN
Wellbore: Original Drilling
Design: APD - Rev 2

Northern Region Drilling - Working

Geodetic System: US State Plane 1983
Datum: North American Datum 1983
Ellipsoid: GRS 1980
Zone: Colorado Northern Zone
System Datum: Mean Sea Level

SECTION DETAILS

Sec	MD	Inc	Azi	TVD	+N/-S	+E/-W	Dleg	TFace	VSec	Target
1	0.0	0.00	0.00	0.0	0.0	0.0	0.00	0.00	0.0	
2	1500.0	0.00	0.00	1500.0	0.0	0.0	0.00	0.00	0.0	
3	2300.1	16.00	34.32	2289.8	91.7	62.6	2.00	34.32	76.9	
4	4261.6	16.00	34.32	4175.2	538.3	367.4	0.00	0.00	451.3	
5	5061.7	0.00	0.00	4965.0	630.0	430.0	2.00	180.00	528.1	
6	6144.0	0.00	0.00	6047.3	630.0	430.0	0.00	0.00	528.1	
7	7206.5	85.00	87.42	6760.8	659.5	1083.1	8.00	87.42	1177.2	
8	7281.5	85.00	87.42	6767.3	662.8	1157.8	0.00	0.00	1251.3	
9	7337.8	89.50	87.42	6770.0	665.4	1213.9	8.00	0.00	1307.1	
10	11119.3	89.50	87.42	6803.0	835.9	4991.4	0.00	0.00	5060.9	Resolute 63HN BHL 1155'FSL, 535'FEL

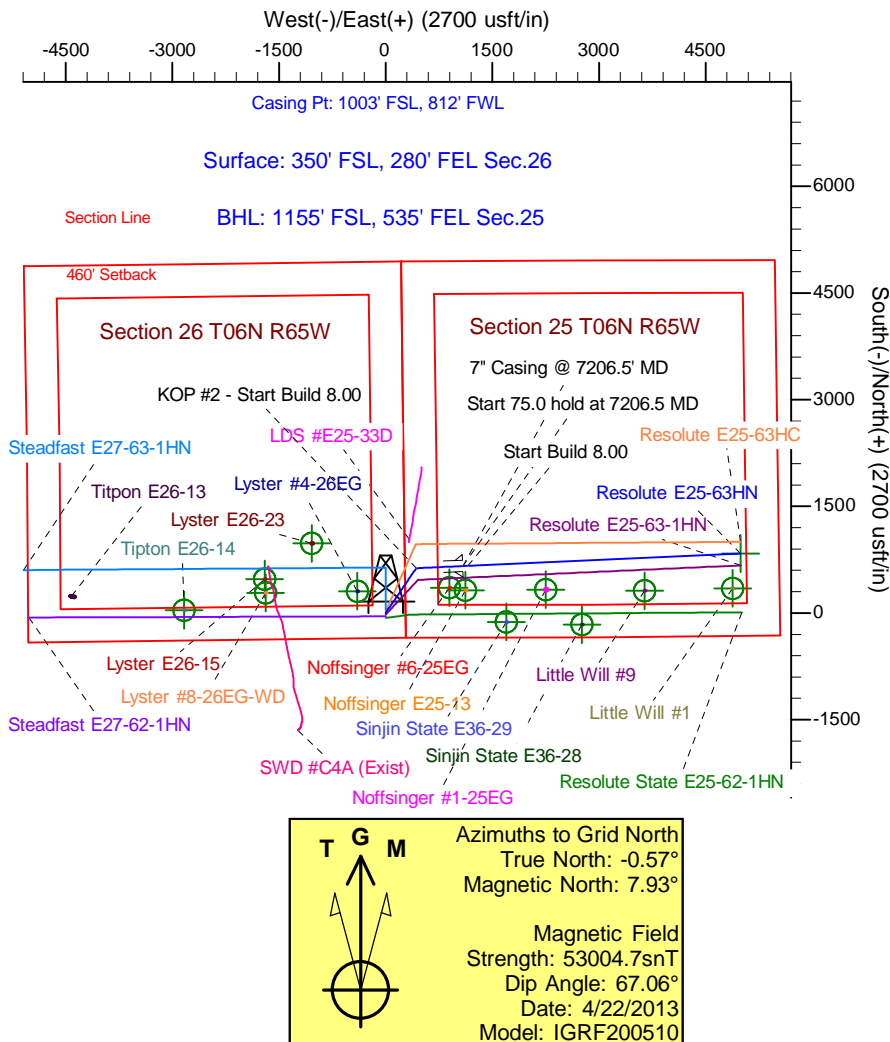
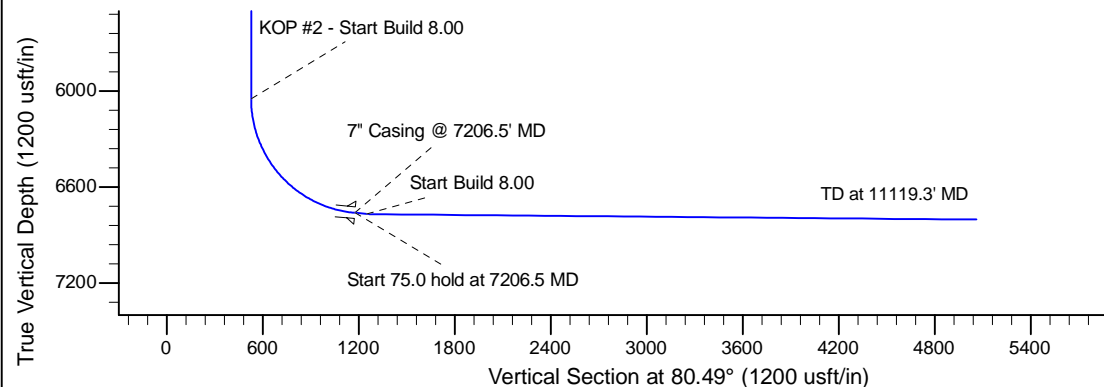
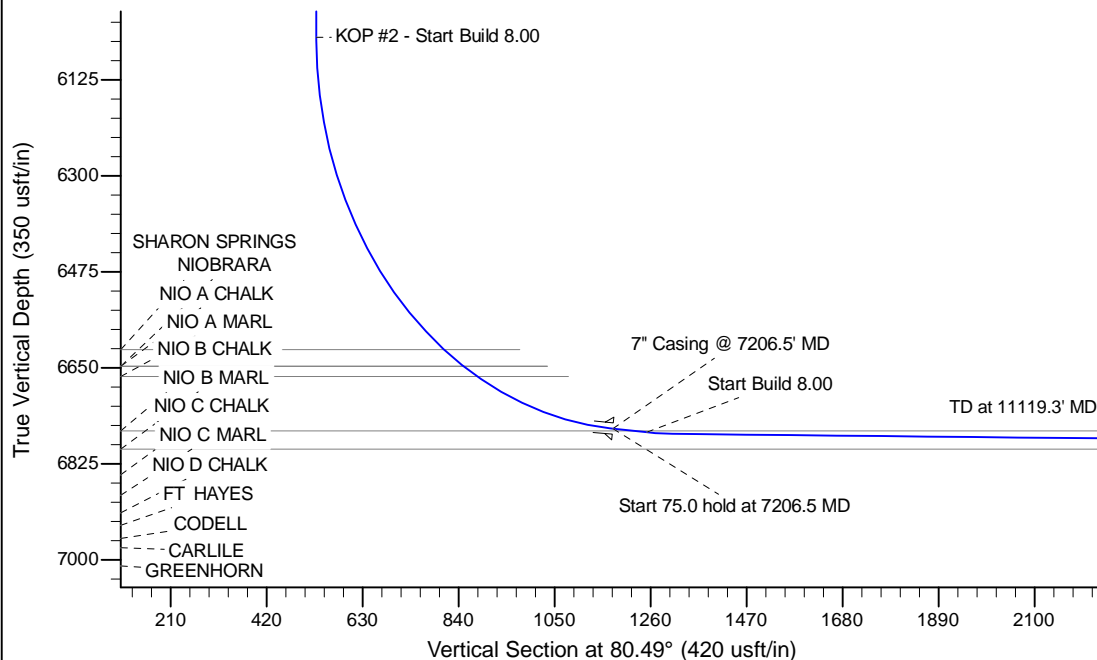

WELL DETAILS: Resolute E25-63HN				
Ground Level: 4676.0				
0.0	0.0	Northing	Easting	Latitude
		1408222.50	3244414.98	40.450650
				Longitude
				-104.621750
Plan: APD - Rev 2 (Resolute E25-63HN/Original Drilling)				
Created By: Shailey Jewell		Date: 14:34, October 16 2013		
Checked: _____		Date: _____		
Reviewed: _____		Date: _____		
Approved: _____		Date: _____		