



Physical Address: 345 Comanche St.
Mail to: Box 384 Kiowa, CO 80117
Ph. 303-621-8672 - Fax 303-621-2717
www.highprairiesurvey.com

Job # 12097 JOHN CRAIG #4-2

Inv # 2212

High Prairie Surveying of Kiowa, Colorado, in accordance with a request from **Nighthawk Production LLC**, has determined the location of **JOHN CRAIG #4-2** to be **1303 feet FNL**, and **1124 feet FWL**, (90° off Section lines) of Section **2**, Township **10S**, Range **56W** of the 6th Principal Meridian, **Lincoln County**, Colorado.

Date: Staked on 12/04/12 drawn on 12/05/12.

Rev: 09/05/13

Re: Staked by Keith Westfall

Drawn: Drawn by Dustin Cotter

Location Drawing



There are no apparent improvements within 500' of proposed well pad.

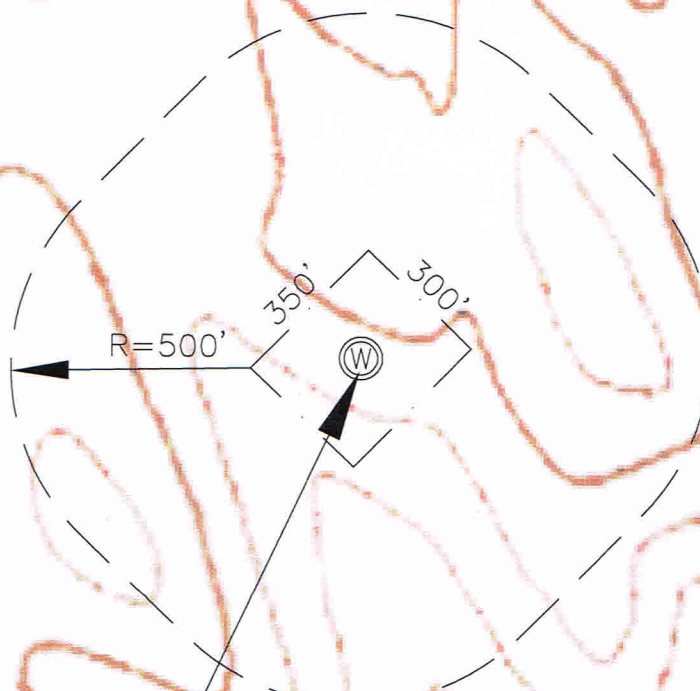

NIGHTHAWK PRODUCTION LLC
NW 1/4 SEC. 2-10S-56W
JOHN CRAIG #4-2
LINCOLN, Co. COLORADO

2