Location Drawing

WICKSTROM 6-4

Lot 4 SECTION 6, TOWNSHIP 7 NORTH, RANGE 59 WEST OF THE 6TH PRINCIPAL MERIDIAN

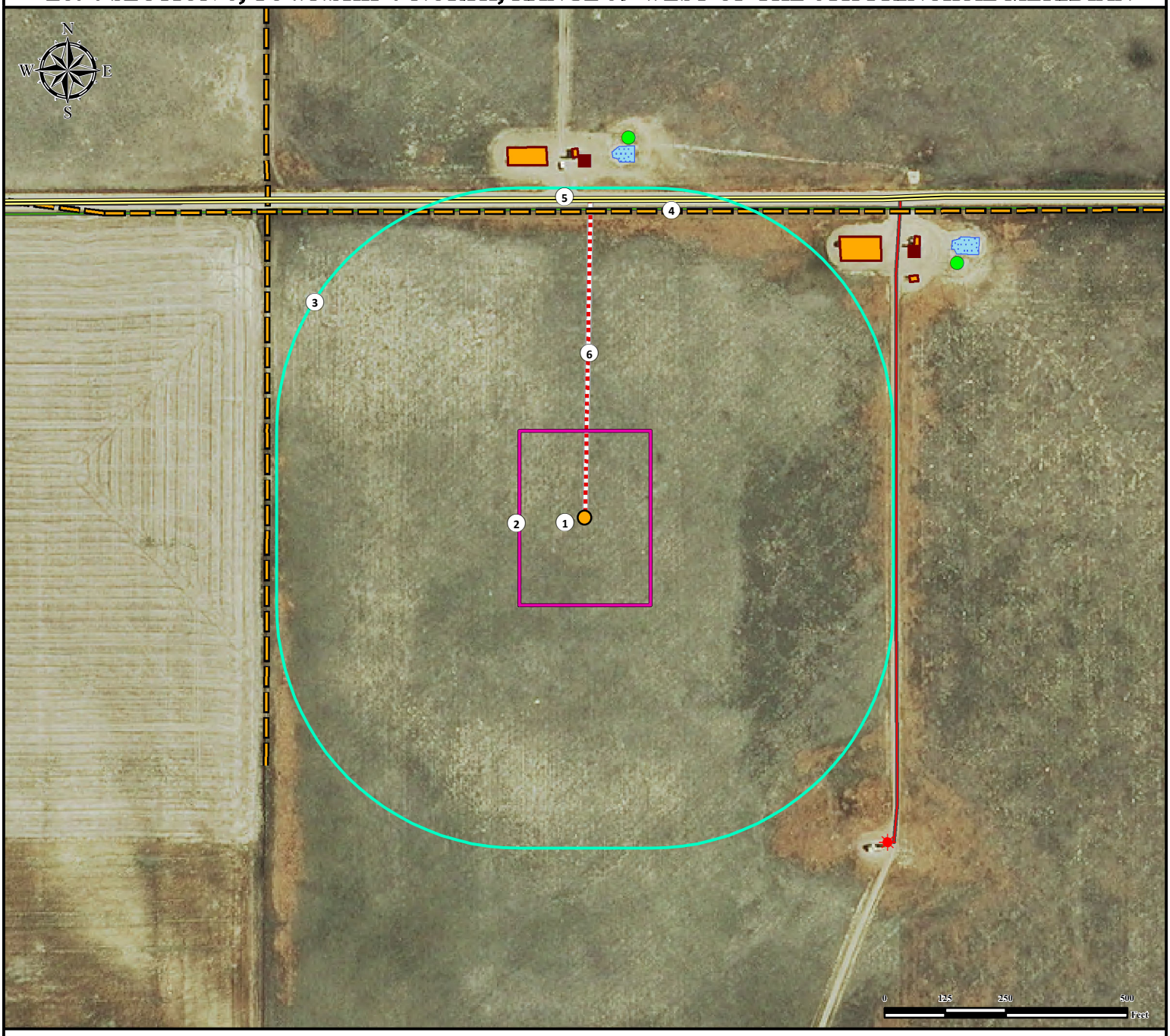

1. Proposed Well WICKSTROM 6-4.
2. Operational Disturbance Area.
3. 500' Radius.
4. Fence is ±633' N.
5. Co Rd 86 is ±656' N.
6. Proposed Access Road.

Legend

- Proposed Well
- Existing Well
- ECD
- Flare
- 500' Radius
- Produced Water Pit
- Disturbance Area
- Facility Enclosure
- Proposed Access Road
- Public Road
- Private Road
- Fence
- Pipeline

Building (Residence) -	>5280' E
Public Road - (County Road 86)	±656 N
Property Line - (Wickstrom Donald L)	±644' N
Utility (Power Line) -	>5280' W
Surface Water (Produced Water Pit) -	±736' NE
Railroad -	>5280' NE
Water Well - ±2731' NE	SWL = 123'
Permit: 120874,	Receipt: 9066344

Reference Location

** All measurements are made from Reference Well WICKSTROM 6-4 **

Lat: 40.609774° Long:-104.028382° (NAD83)
Elevation: 4957 Feet

Current Surface Use: Rangeland
Future Surface Use: Rangeland

PFS Petroleum Field Services LLC

Use our resources to find yours!
www.petro-fs.com
(303) 928-7128

Field Date: 10/11/2013
Drafting Date: 10/15/2013
Drafter: JLF
Revision:

Data Sources:
- Aerial courtesy of NAIP (2013)

Disturbance Acreage:
2.23 Acres Drilling Operations
1.12 Acres Interim Reclaim

Prepared for:
Foundation Energy Management, LLC