

Access Road Map

WICKSTROM 6 - 4

Lot 4 SECTION 6, TOWNSHIP 7 NORTH, RANGE 59 WEST OF THE 6TH PRINCIPAL MERIDIAN

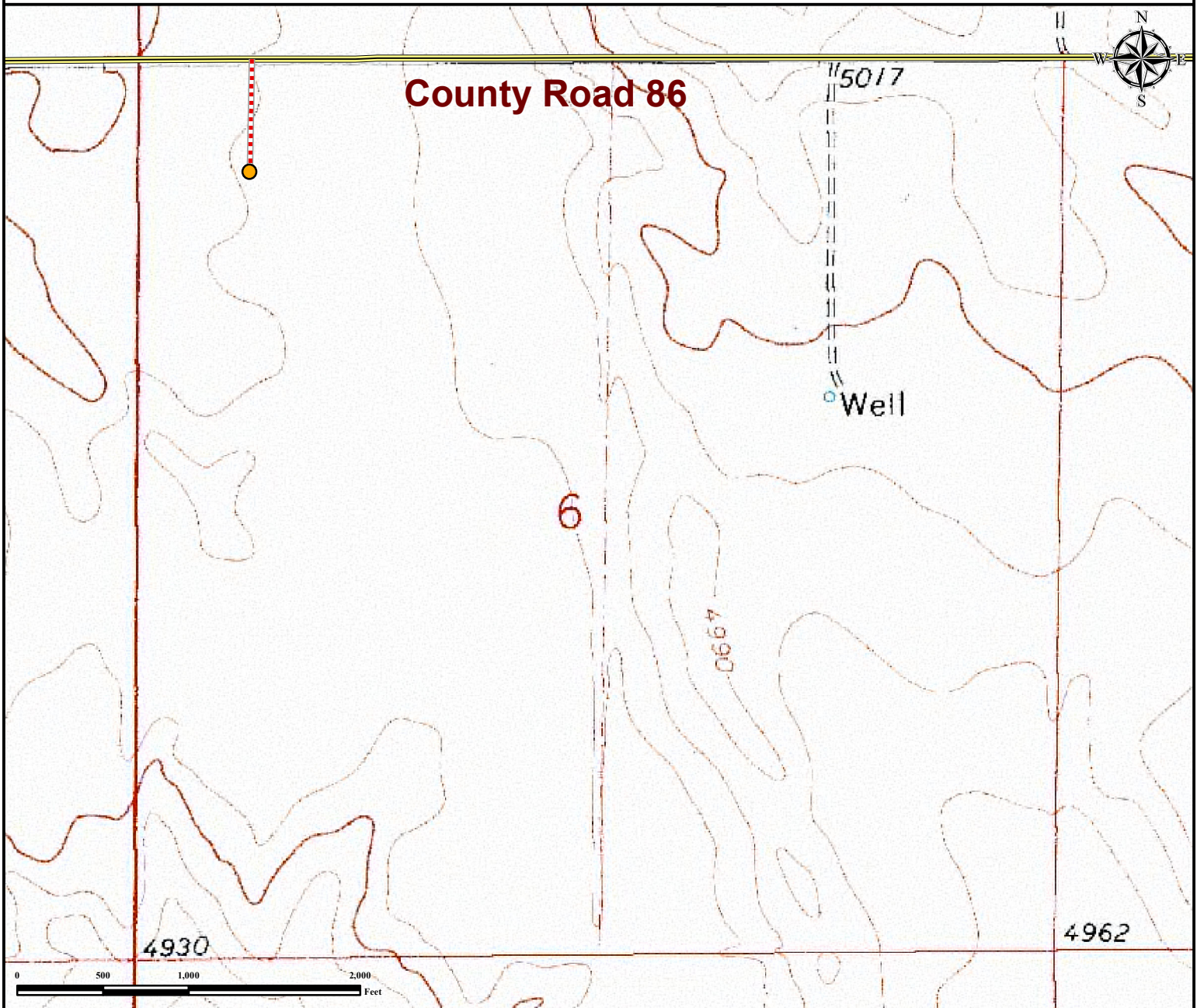

From Briggsdale, CO: From the intersection of 5th Ave and CO14.
Drive East: on CO14 ± 17.8 miles to County Road 113.
Drive South: on County Road 113 ± 1 mile to County Road 86.
Drive West: on County Road 86 ± 1.9 miles to proposed access road.
Drive South: on proposed access road ± 656 feet to proposed well pad location.
Total distance from Briggsdale, Co is ± 20.8 miles.

Legend

● Proposed Well - - - Proposed Access Road == Public Road

Reference Location

** All measurements are made from Reference Well WICKSTROM 6-4 **
Lat: 40.609774° Long:-104.028382° (NAD83)
Elevation: 4957 Feet



Use our resources to find yours!
www.petro-fs.com
(303) 928-7128

Field Date: 10/11/2013
Drafting Date: 10/15/2013
Drafter: JLF
Revision:

Data Sources:
- Topo courtesy of USGS

Prepared for:

**Foundation Energy
Management, LLC**