

Hydrology Map

WICKSTROM 6 - 4

Lot 4 SECTION 6, TOWNSHIP 7 NORTH, RANGE 59 WEST OF THE 6TH PRINCIPAL MERIDIAN

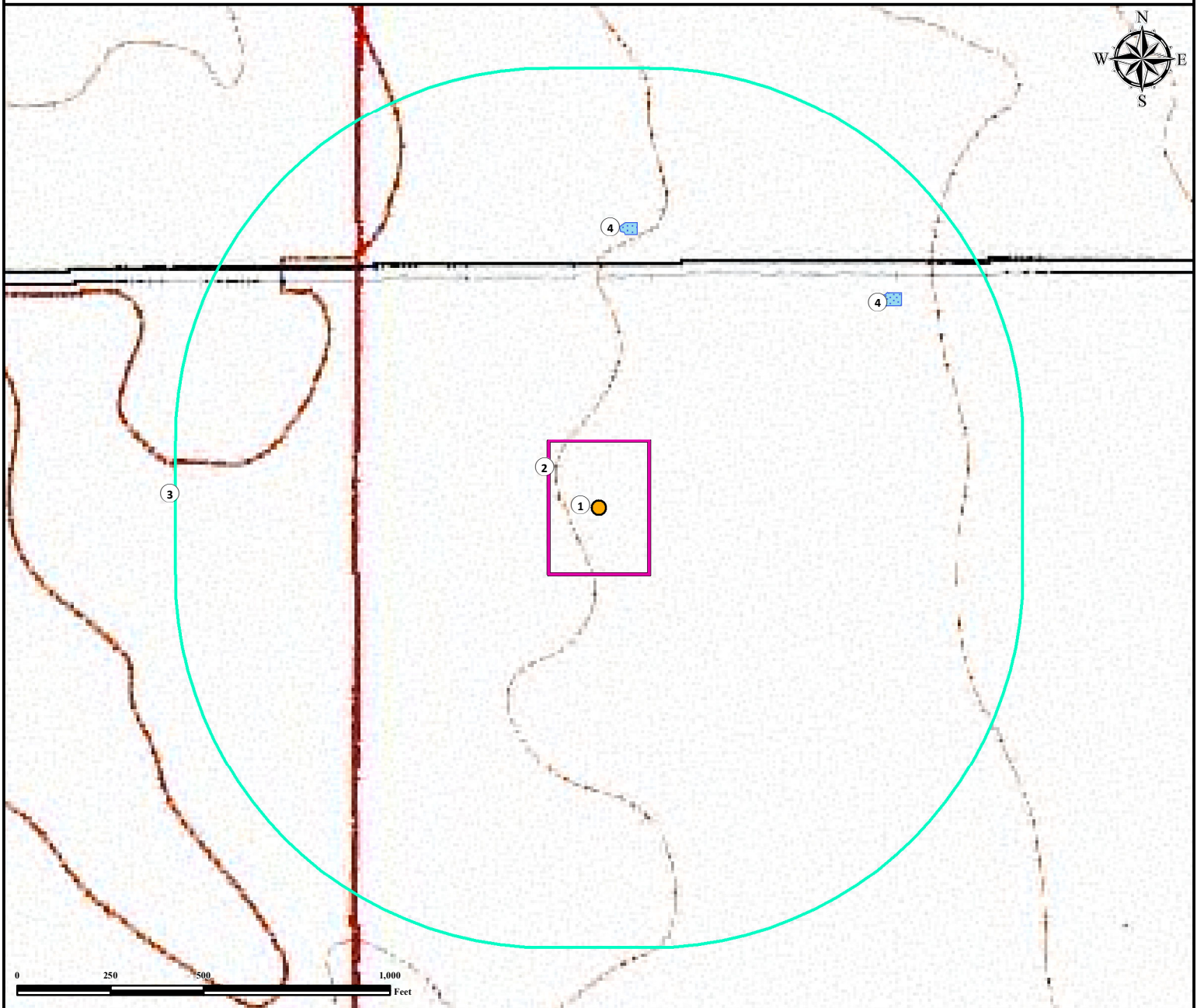

1. Proposed Well WICKSTROM 6-4.
2. Operational Disturbance Area.
3. 1000' Radius.
4. Produced Water Pits are $\pm 735'$ N and $\pm 938'$ NE.

Legend

- Proposed Well
- 1000' Radius
- Disturbance Area
- Produced Water Pit

Reference Location

** All measurements are made from Reference Well WICKSTROM 6-4 **

Lat: 40.609774° Long:-104.028382° (NAD83)
Elevation: 4957 Feet



Use our resources to find yours!
www.petro-fs.com
(303) 928-7128

Field Date: 10/11/2013
Drafting Date: 10/15/2013
Drafted: JLF
Revision:

Data Sources:
- Topo courtesy USGS

Prepared for:

**Foundation Energy
Management, LLC**