

PETROLEUM FIELD SERVICES, LLC 7535 HILLTOP CIRCLE DENVER, CO 80221

## ACCESS ROAD MAP

RICO LC29-74-1HNA PAD

SECTION: 29  
TOWNSHIP: 9N  
RANGE: 59W

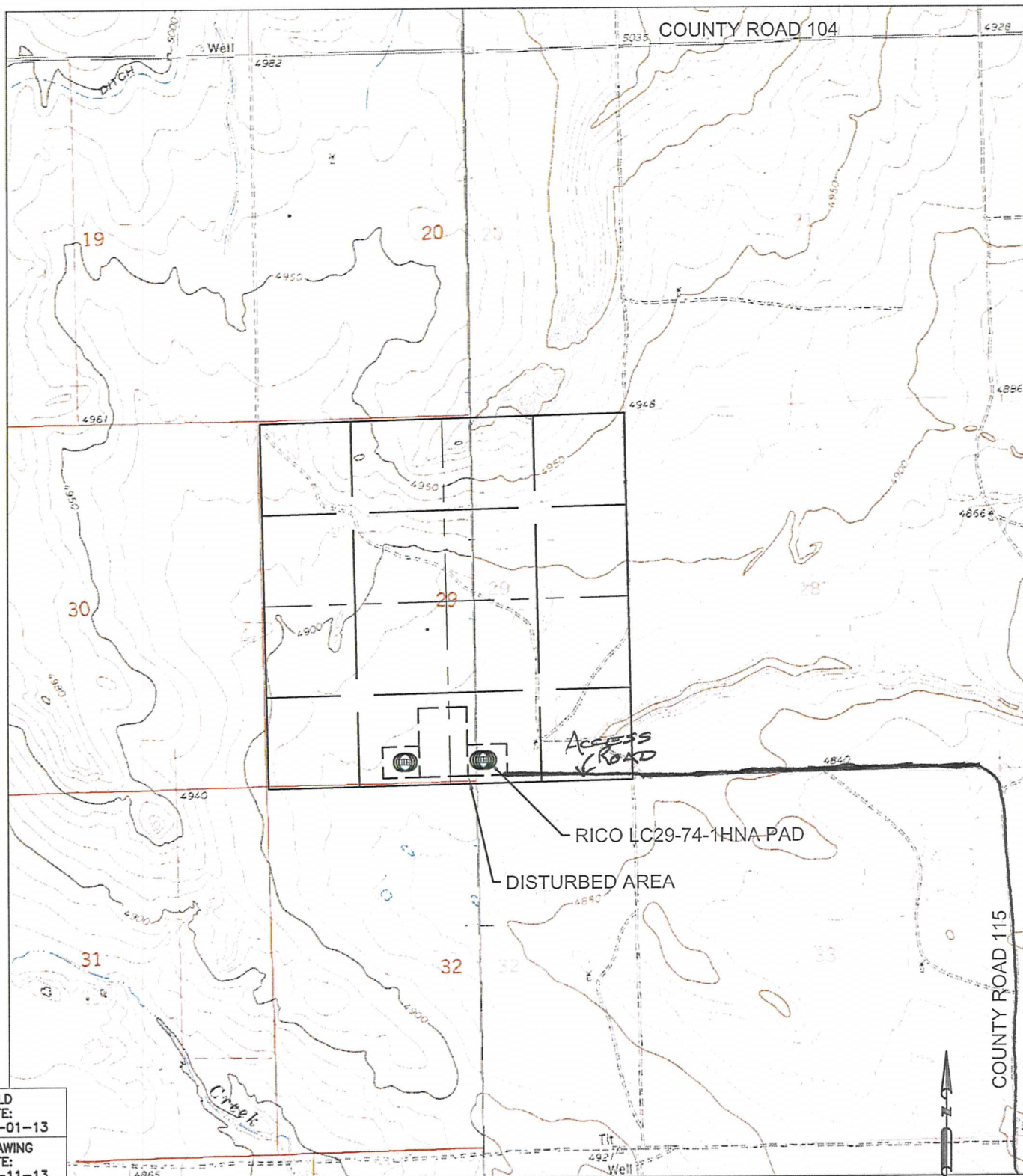

FIELD  
DATE:  
10-01-13

DRAWING  
DATE:  
10-11-13

DRAWN BY:  
CLM

CHECKED BY:  
TJN

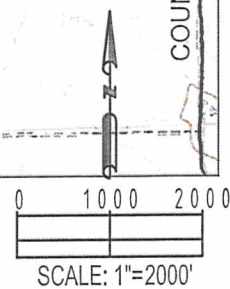



PETROLEUM FIELD SERVICES, LLC

7535 HILLTOP CIRCLE

Denver, CO 80221

## ACCESS ROAD MAP

RICO LC29-74-1HNA PAD

SECTION: 29  
TOWNSHIP: 9N  
RANGE: 59W

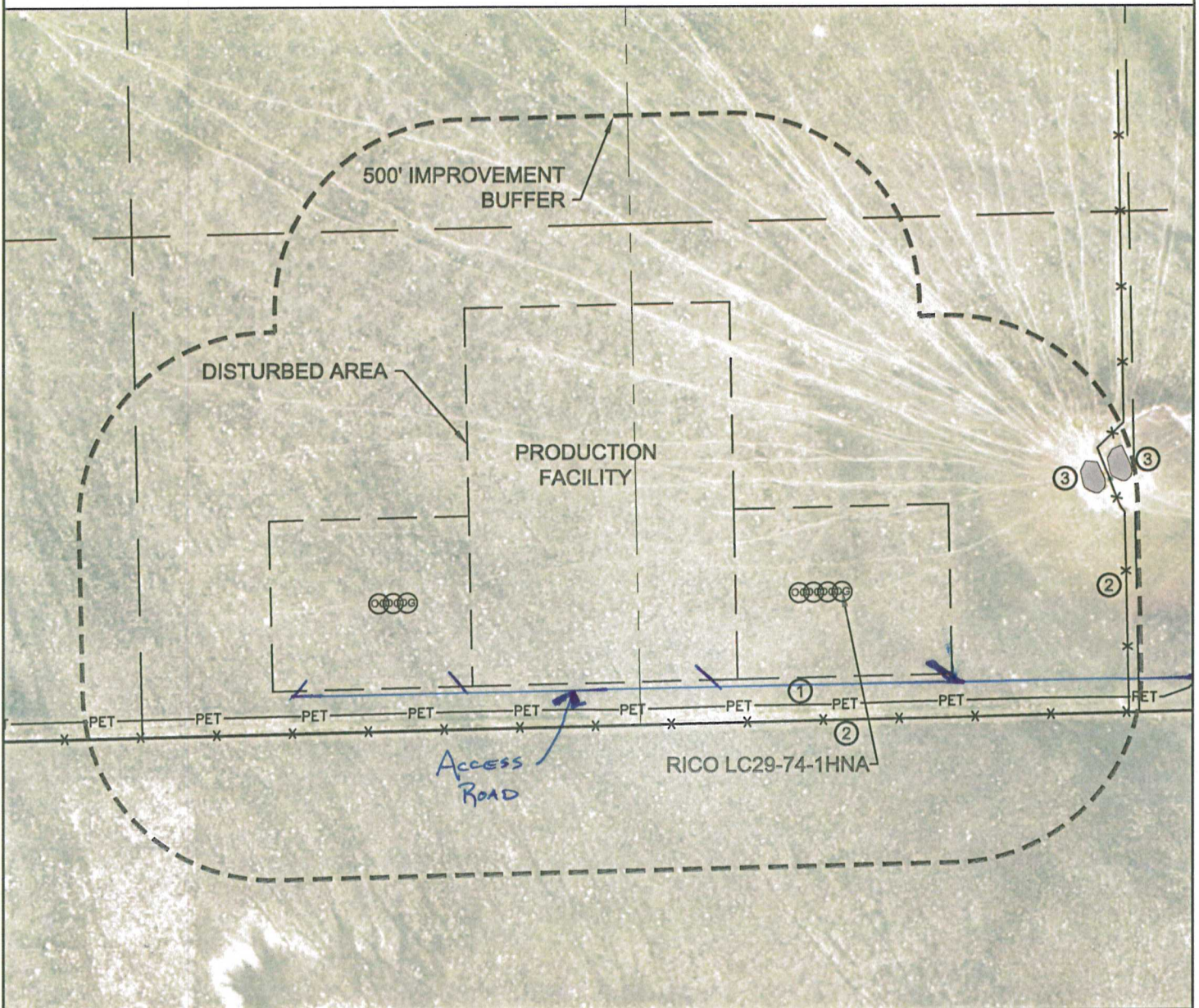

### IMPROVEMENTS:

(MEASURED FROM THE PROPOSED RICO LC29-74-1HNA WELL LOCATION)

- ① PIPELINE 297' S
- ② FENCE 337' S, 750' E
- ③ POND 642' NE, 714' NE

FIELD  
DATE:  
10-01-13

DRAWING  
DATE:  
10-14-13

DRAWN BY:  
CLM

CHECKED BY:  
TJN

NEAREST CULTURAL ITEMS: BUILDING 5280'+, BUILDING UNIT 5280'+,  
HIGH OCCUPANCY BUILDING UNIT 1000'+, DESIGNATED OUTSIDE ACTIVITY AREA 1000'+,  
PUBLIC ROAD 5280'+, ABOVE GROUND UTILITY 5280'+  
RAILROAD 5280'+, PROPERTY LINE 340' S.

