

Physical Address: 345 Comanche St.
Mail to: Box 384 Kiowa, CO 80117
Ph. 303-621-8672 - Fax 303-621-2717
www.highprairiesurvey.com

Job # 12248 JOHN CRAIG #10-10

Inv # 2215

High Prairie Surveying of Kiowa, Colorado has in accordance with a request from Nighthawk Production LLC has determined the location of JOHN CRAIG #10-10 to be 1985 feet FSL, and 2147 feet FEL, (90° off Section lines) of Section 10, Township 10s, Range 56w of the 6th Principal Meridian, Lincoln County, Colorado.

Date: Staked on 12/05/12 drawn on 12/10/12.

Re: Staked by Keith Westfall

Drawn: Drawn by Dustin Cotter

1000' Hydrology Map

There are no apparent surface water areas or riparian areas within 1000' of proposed well pad.

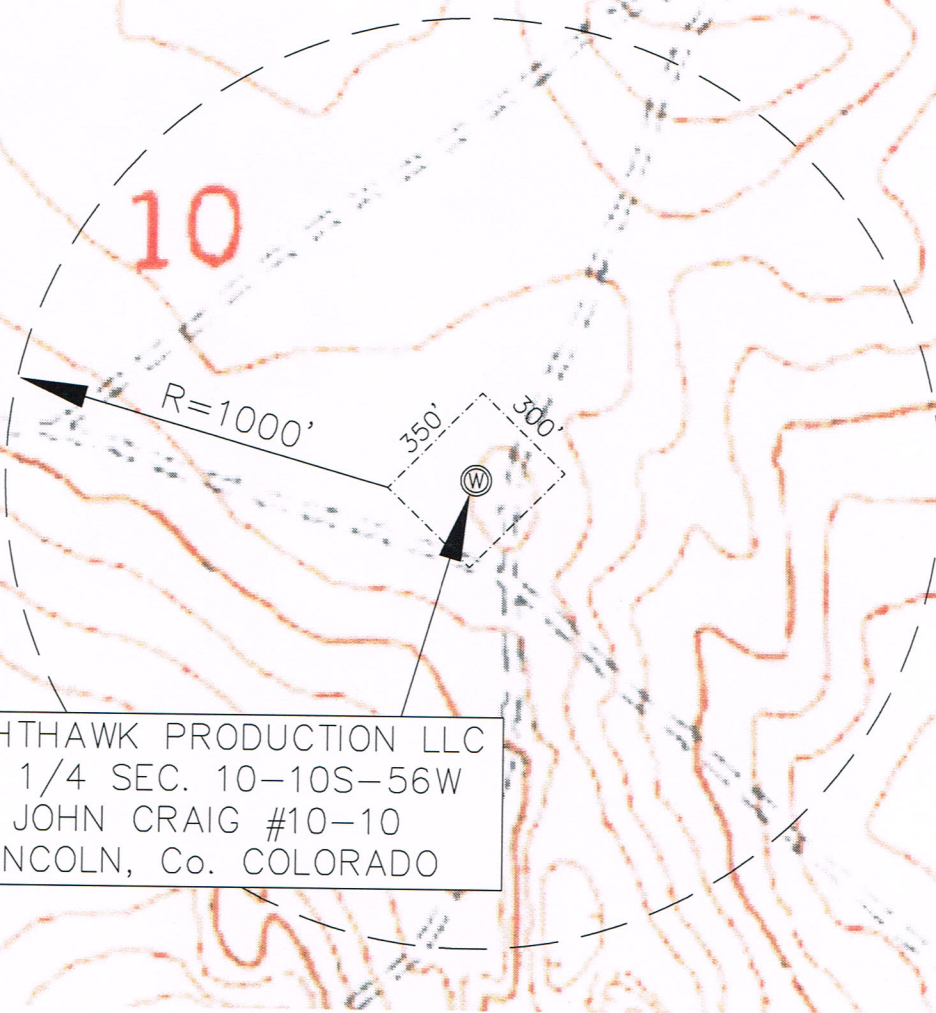
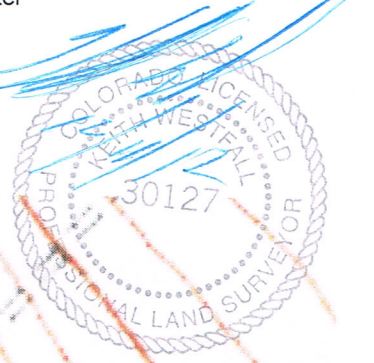

NIGHTHAWK PRODUCTION LLC
SE 1/4 SEC. 10-10S-56W
JOHN CRAIG #10-10
LINCOLN, Co. COLORADO