



Mesa Wireline

Company ENCANA OIL & GAS (USA) .INC									
Well BILLINGS #1									
Field WATTENBERG									
County WELD									
State COLORADO									
Location: API # : 05-123-09833-0000 1000' FNL, 1080' FEL SEC: 34 TWP: 2N RGE: 68W Permanent Datum GROUND LEVEL Elevation 4994' Log Measured From KELLY BUSHING = 11' Drilling Measured From KELLY BUSHING									
Other Service NONE									
Elevation									
K.B. 5005' D.F. 5004' G.L. 4994'									
Date	23 AUGUST 2013								
Run Number	ONE								
Depth Driller	8250'								
Depth Logger	7322'								
Bottom Logged Interval	7322'								
Top Log Interval	SURFACE								
Open Hole Size	7.875"								
Type Fluid	WATER								
Density / Viscosity	~8.34 LBS/GAL								
Max. Recorded Temp.	213 DEG F								
Estimated Cement Top	6648'								
Time Well Ready	N/A								
Time Logger on Bottom	N/A								
Equipment Number	W059								
Location	AULT. CO								
Recorded By	V.FULLER								
Witnessed By	T. FLYNN								
Borehole Record									
Run Number	Bit	From	To	Size	Weight	Tubing Record			
						From	To		
Casing Record	Size	Wgt/Lt	Top	Bottom					
Surface String									
Prot. String									
Production String									
Liner									

[<<< Fold Here >>>](#)

All interpretations are opinions based on inferences from electrical or other measurements and we cannot and do not guarantee the accuracy or correctness of any interpretation, and we shall not, except in the case of gross or willful negligence on our part, be liable or responsible for any loss, costs, damages, or expenses incurred or sustained by anyone resulting from any interpretation made by any of our officers, agents or employees. These interpretations are also subject to our general terms and conditions set out in our current Price Schedule.

Comments

LOG NOT CORRELATED TO ANY OTHER LOG

WE APPRECIATE YOUR BUSINESS. MESA WIRELINE LLC, GRAND JUNCTION CO. (970) 257-0458



MAIN PASS

Database File: billings #1.db
Dataset Pathname: pass9
Presentation Format: dobl_prb
Dataset Creation: Fri Aug 23 16:27:22 2013 by Log SCH 110630
Charted by: Depth in Feet scaled 1:240

0	Gamma Ray (GAPI)	200
0	LTEN (lb)	5000
9	CCL	-1

0	Amplified Amplitude (mV)	20
0	Amplitude (mV)	100
0	TT3 (usec)	280

200 Variable Density 1200

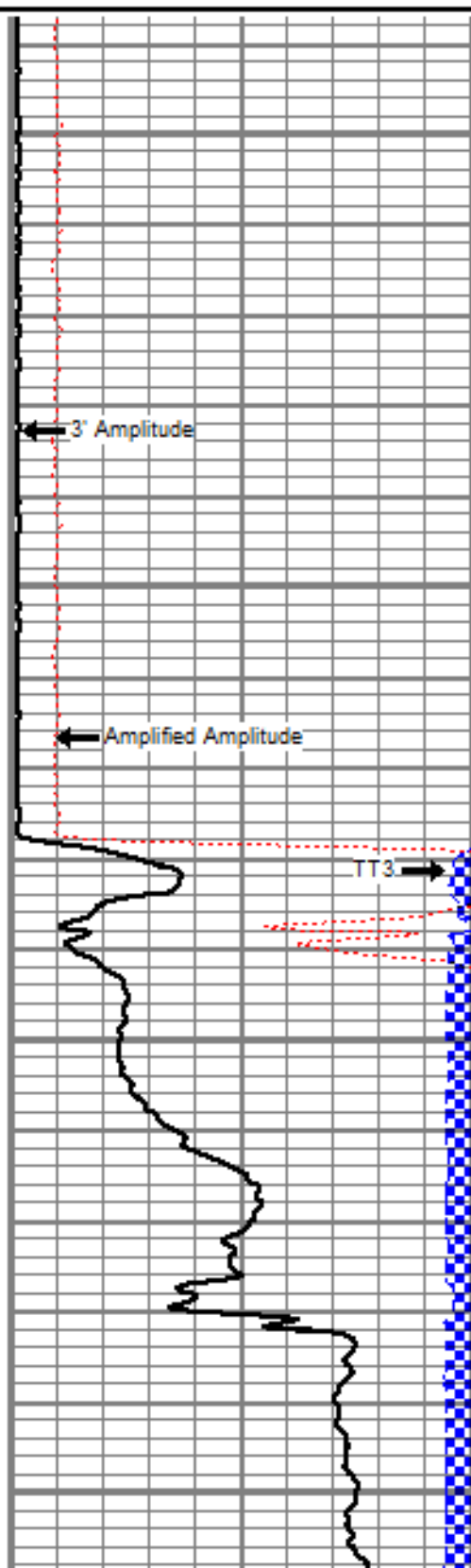
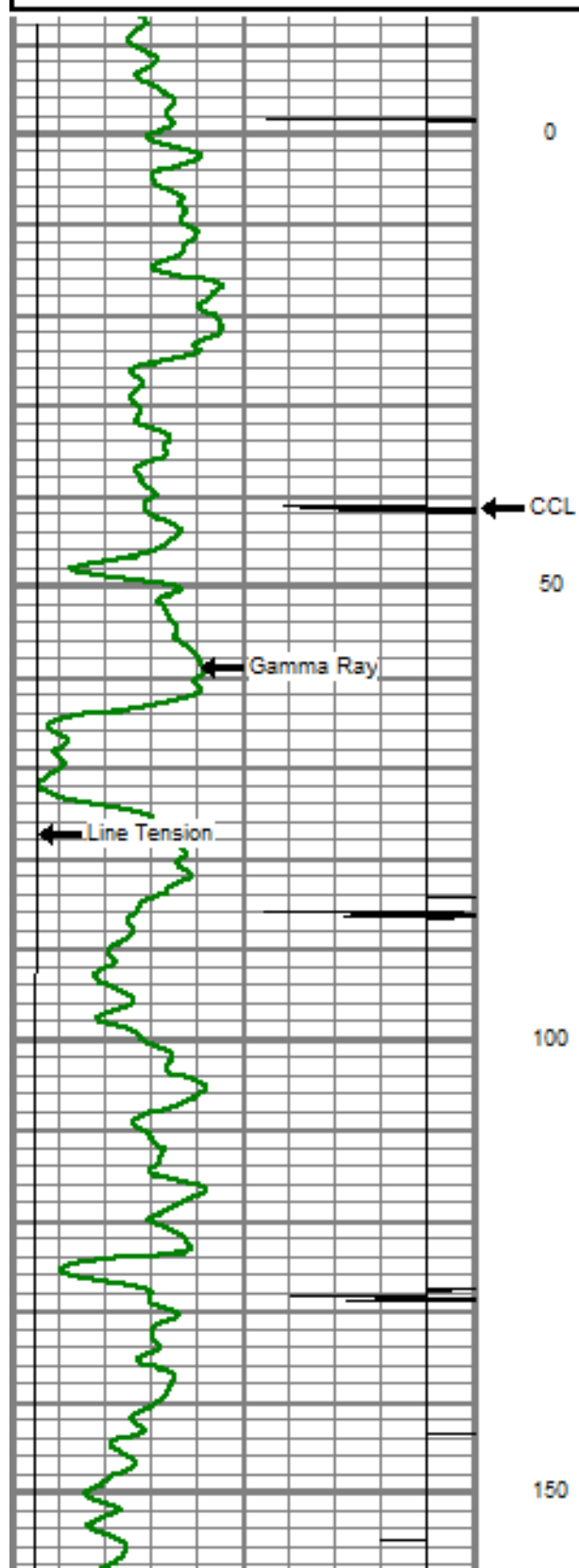

Variable Density

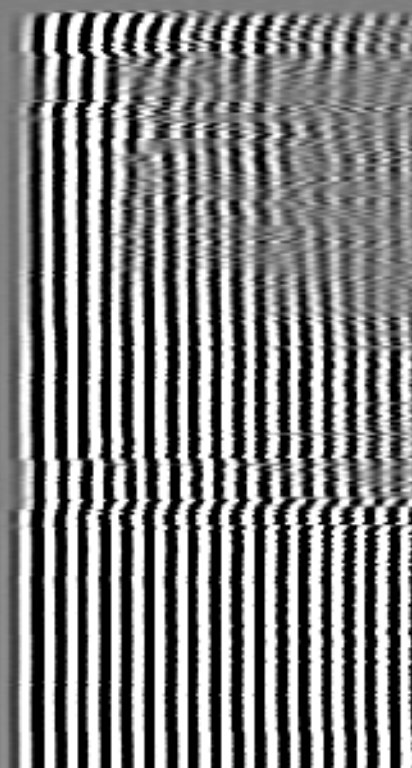

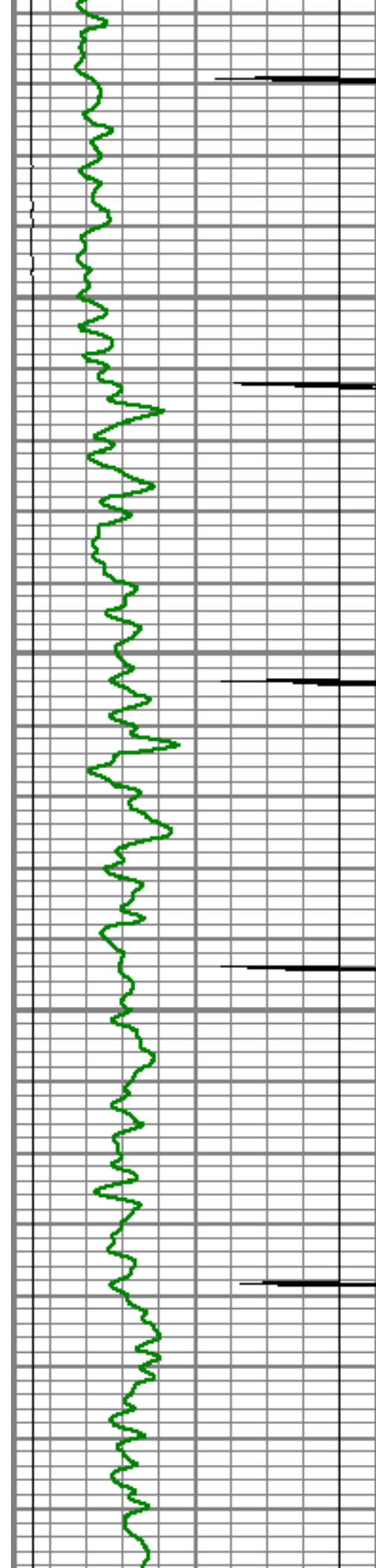

200

250

300

350

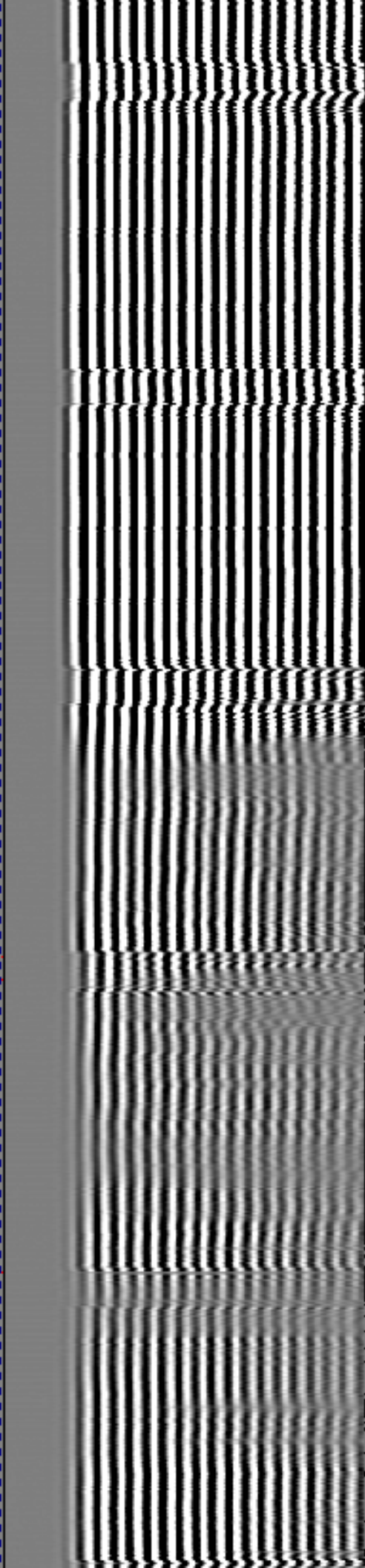
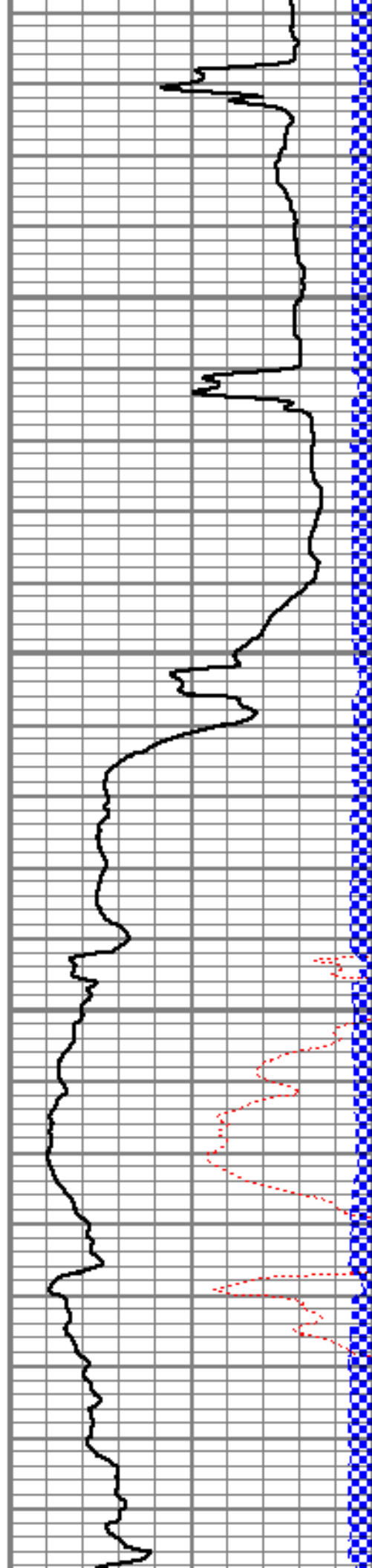

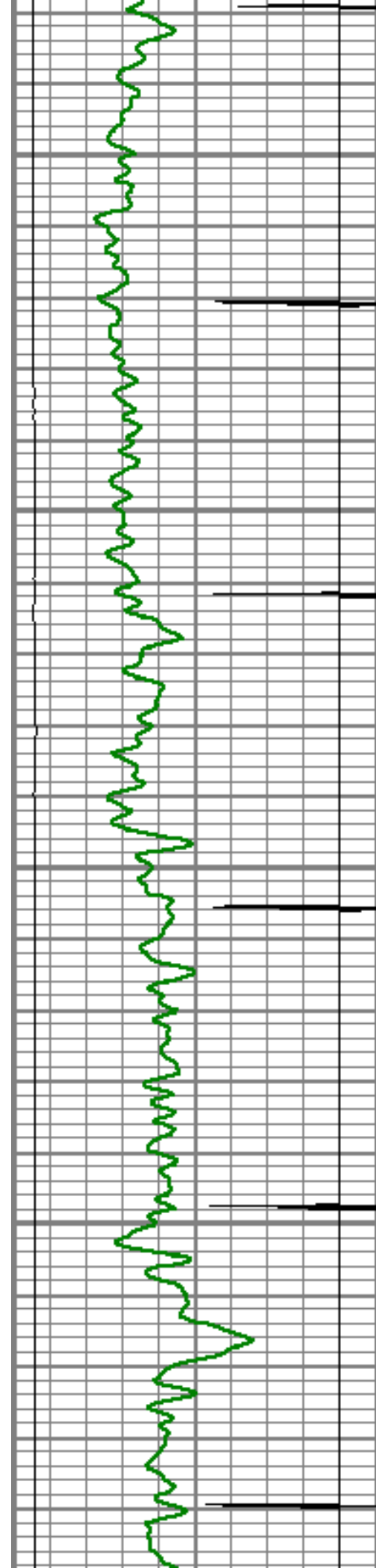

400

450

500

550

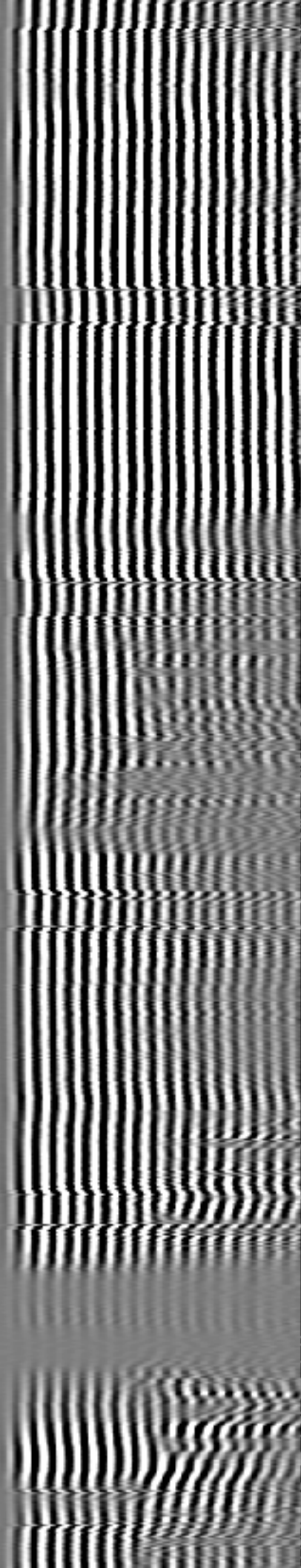
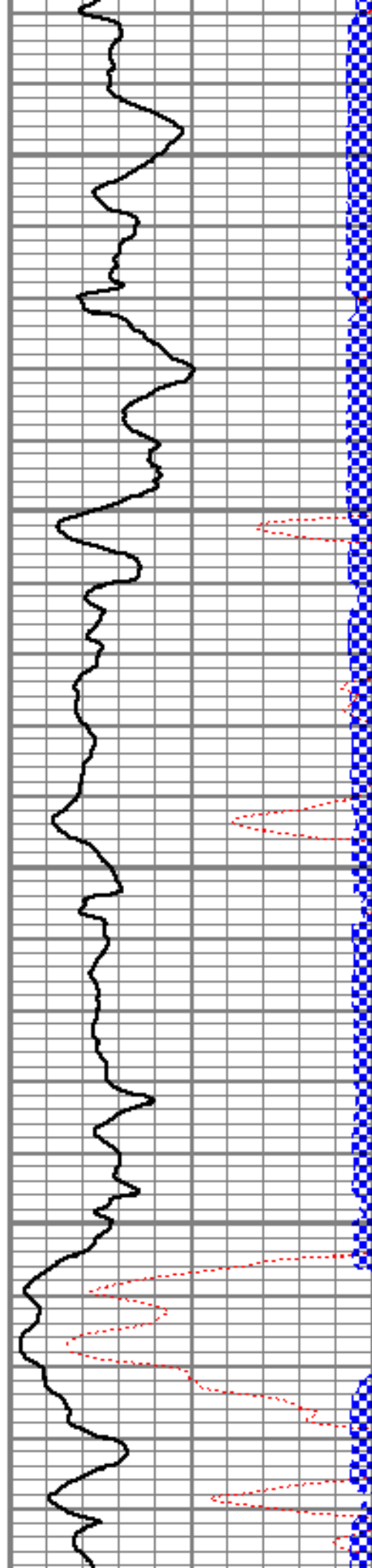

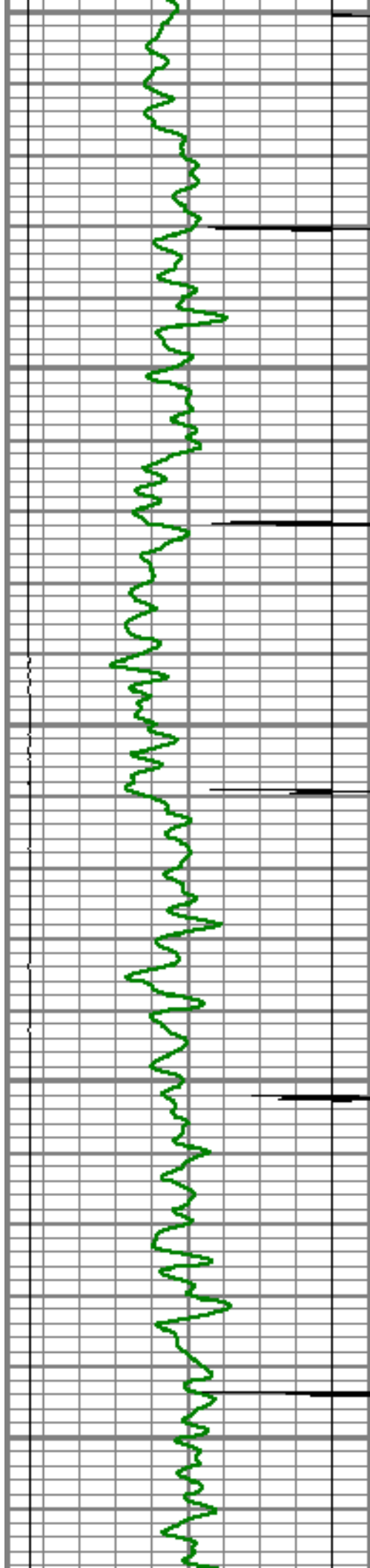

600

650

700

750

800

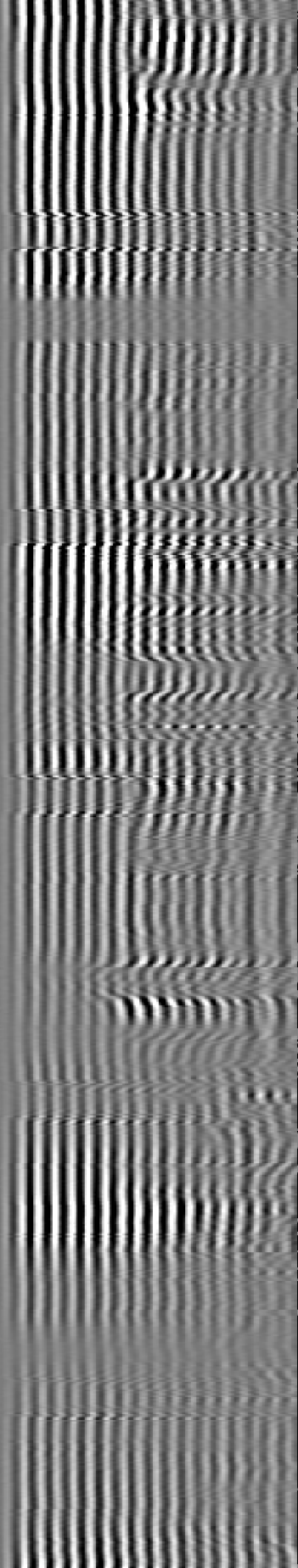
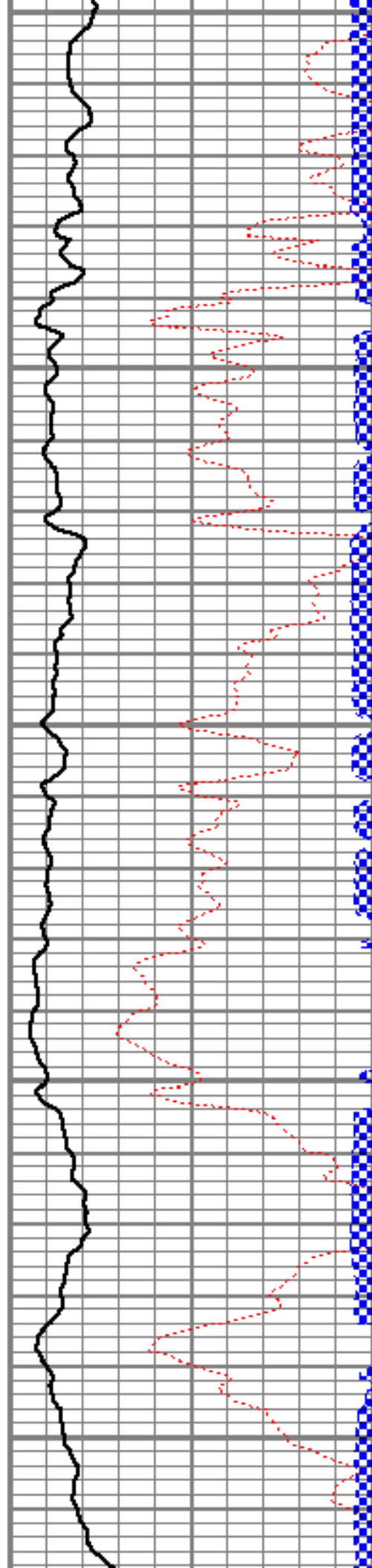

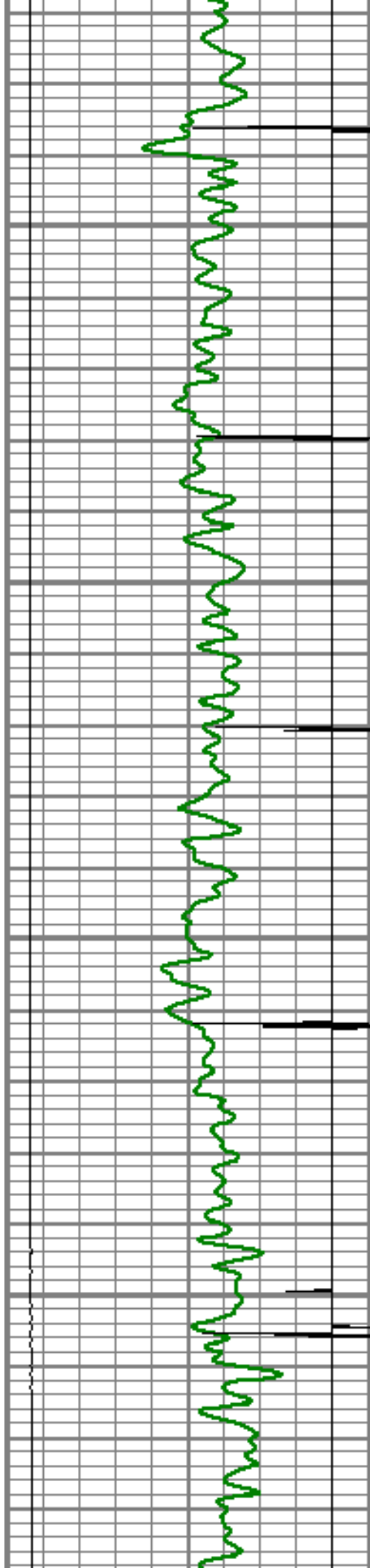

850

900

950

1000

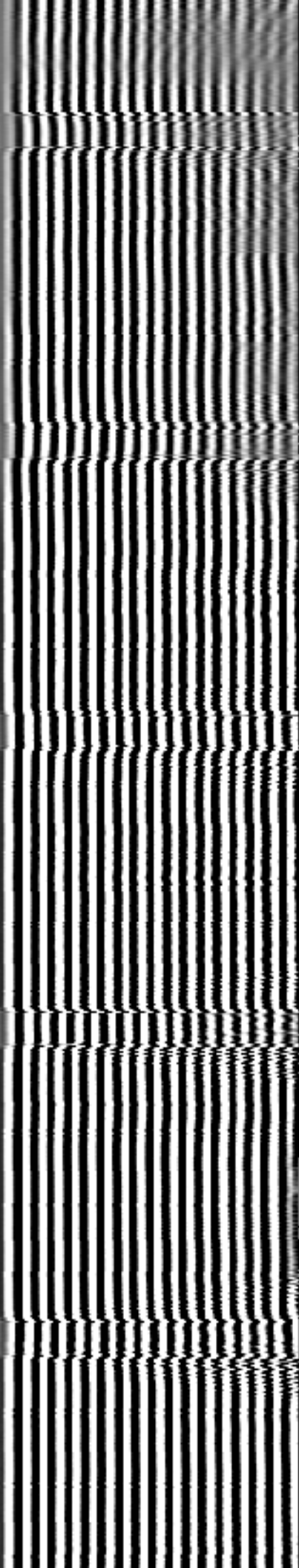
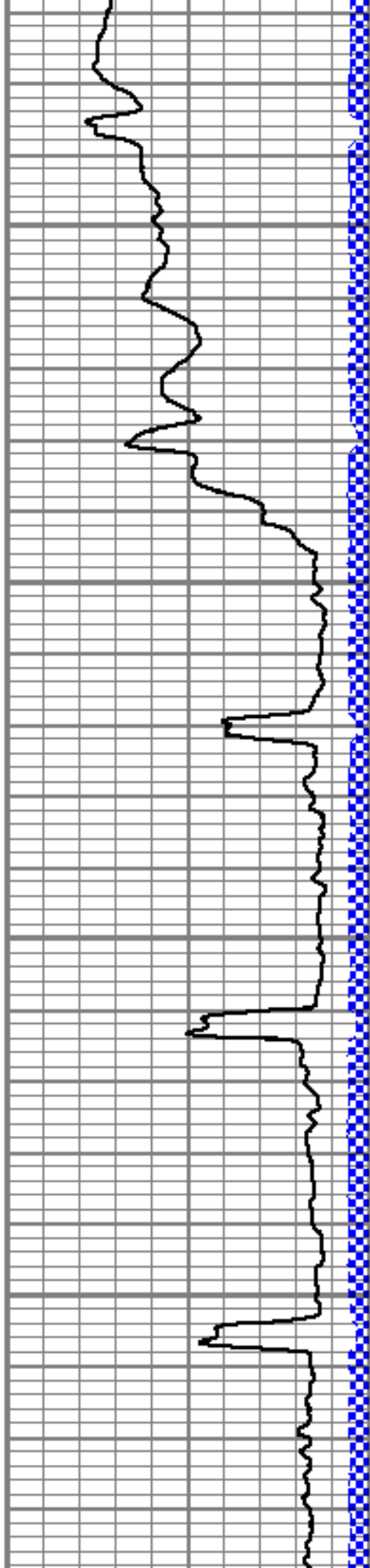

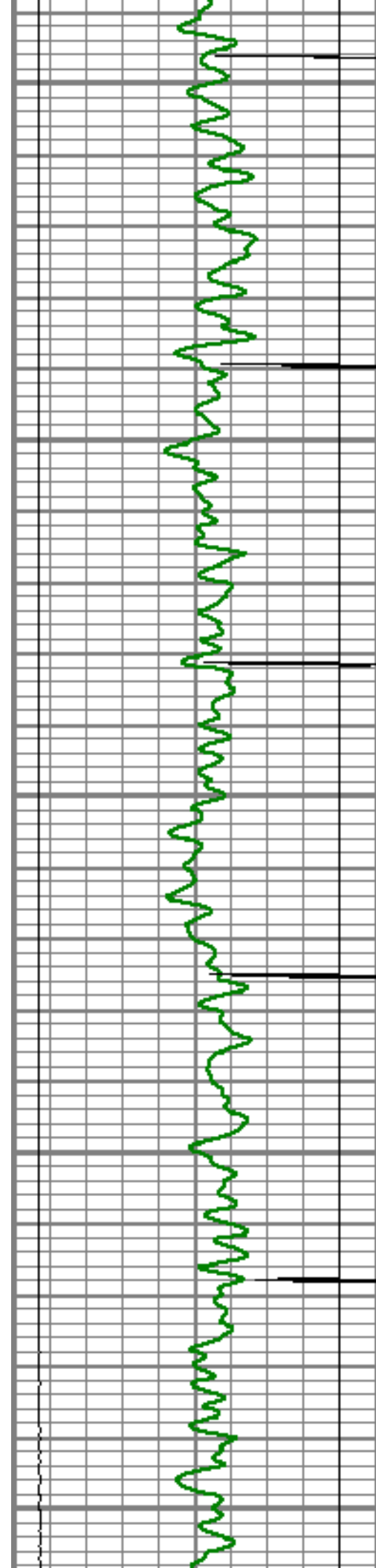

1050

1100

1150

1200

1250

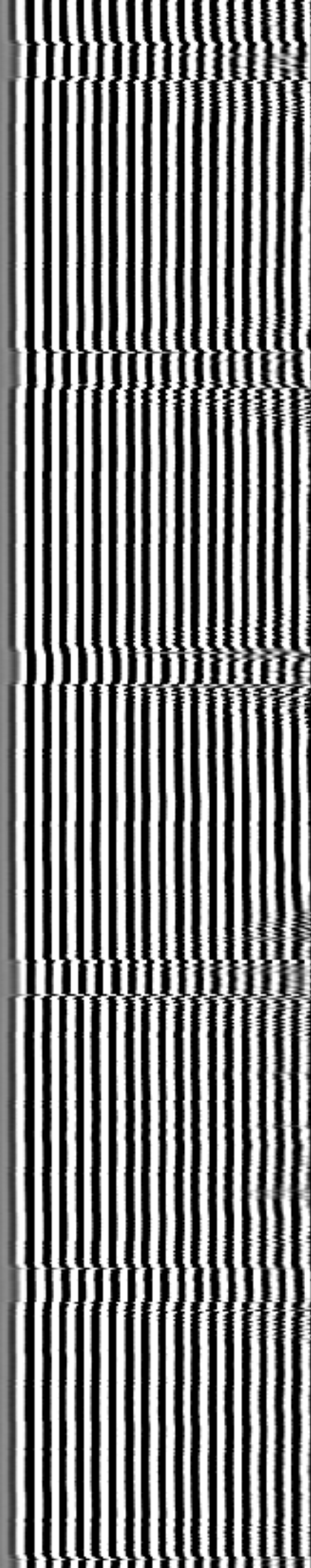
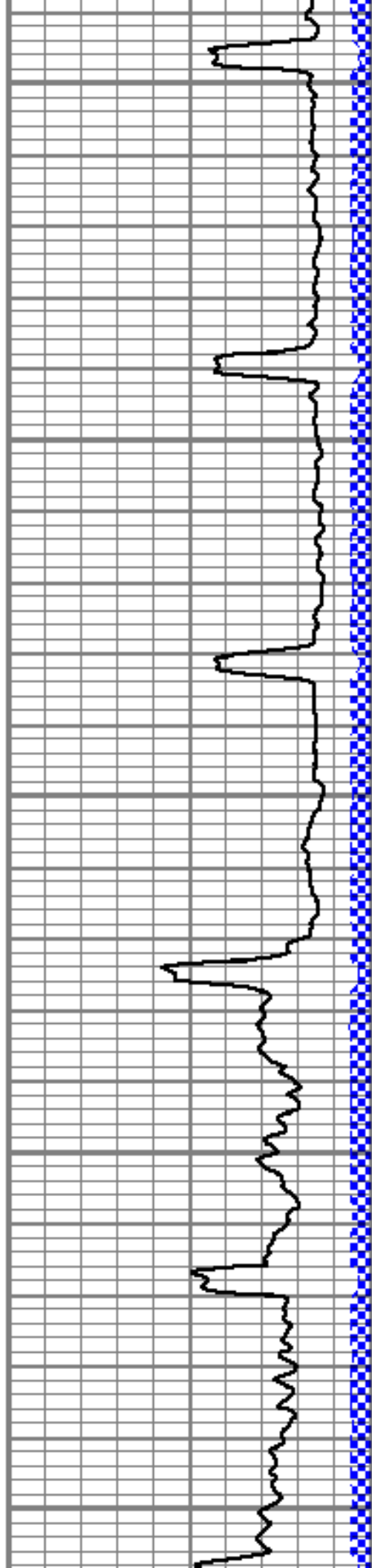

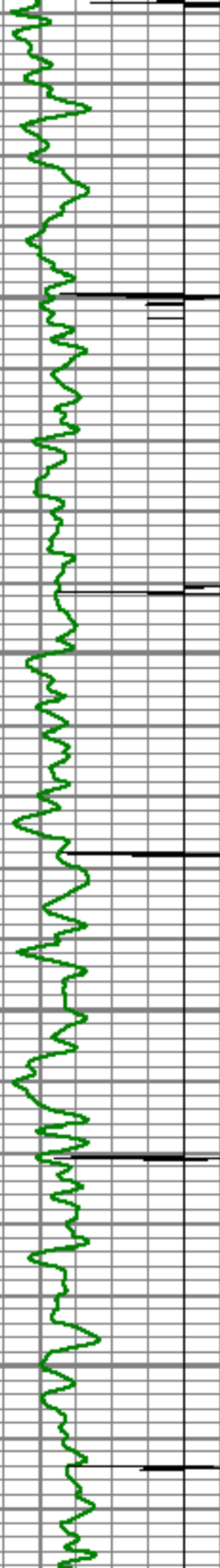

1300

1350

1400

1450

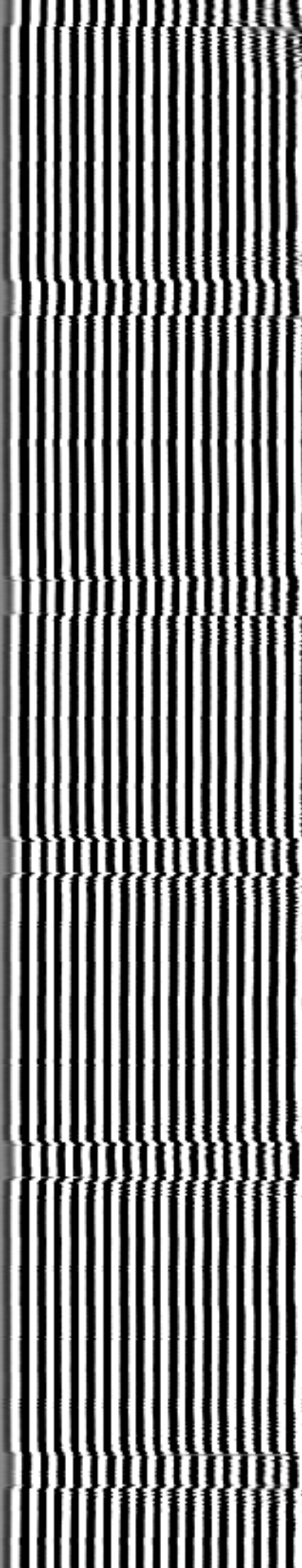
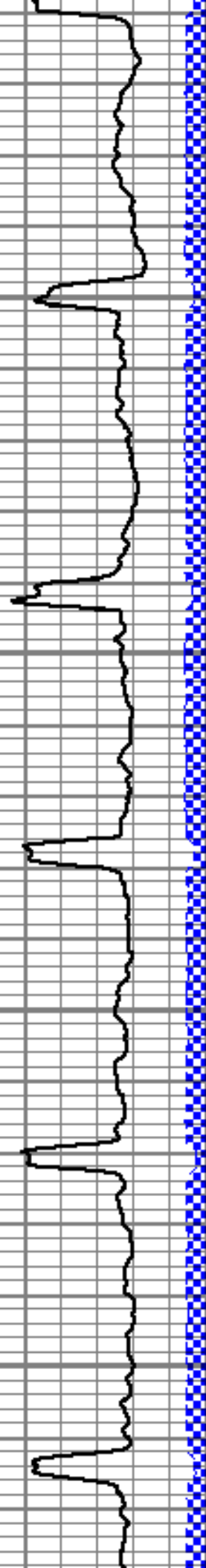

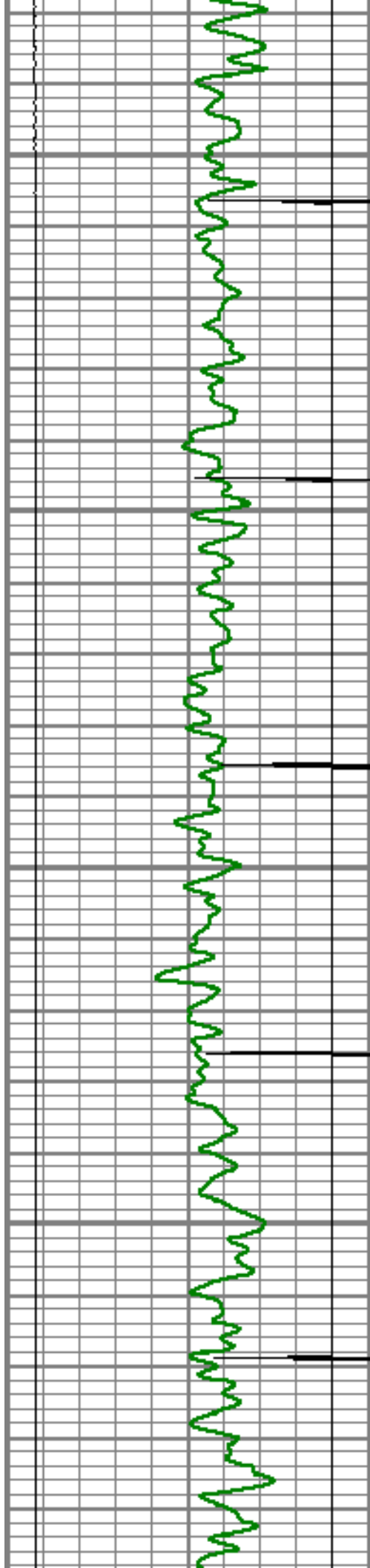

1500

1550

1600

1650

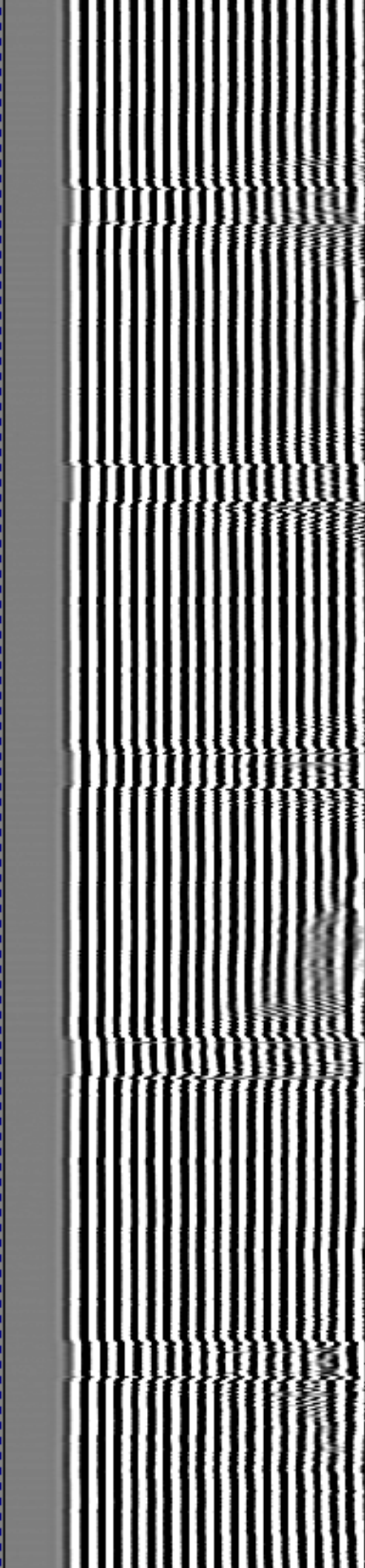
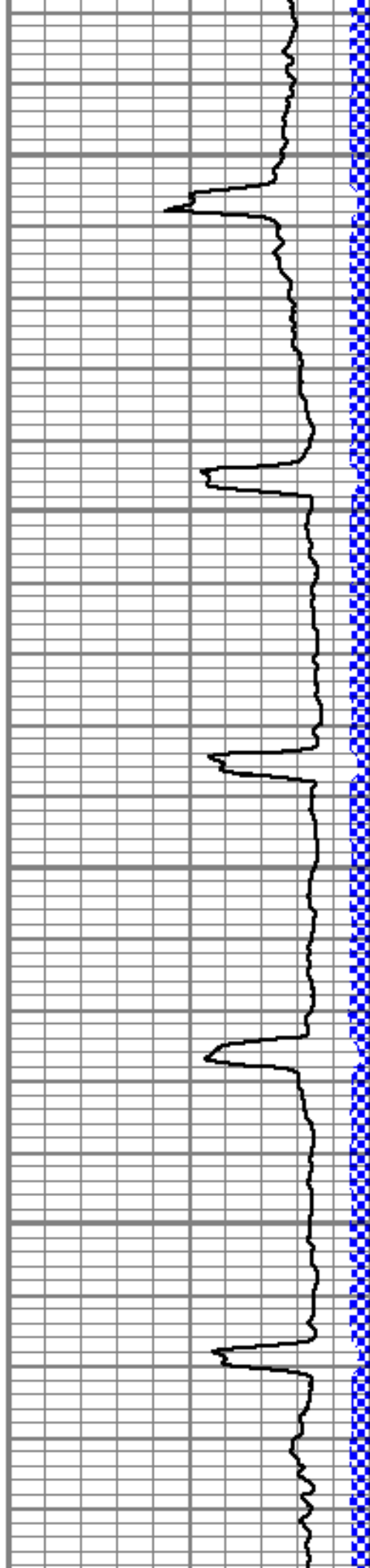

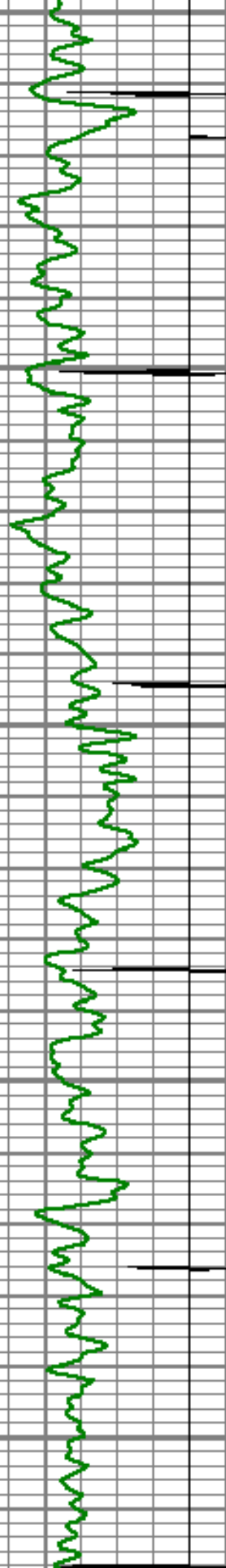

1700

1750

1800

1850

1900

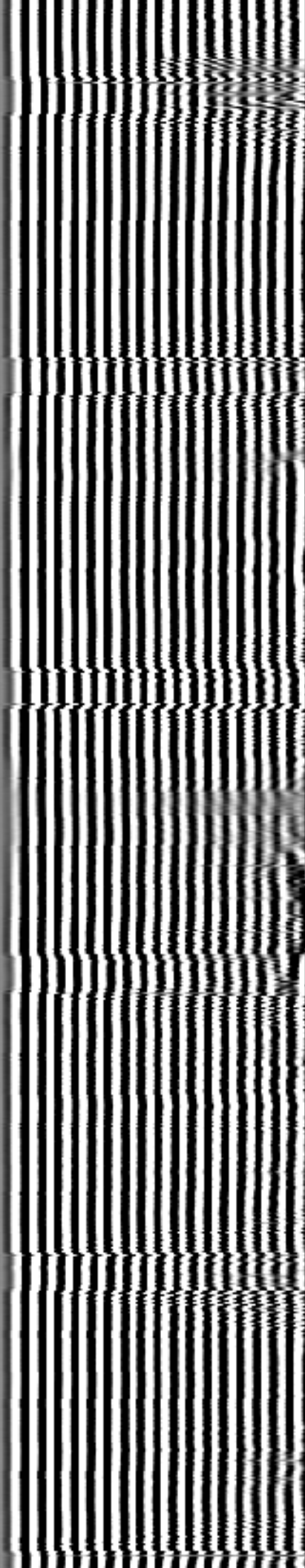

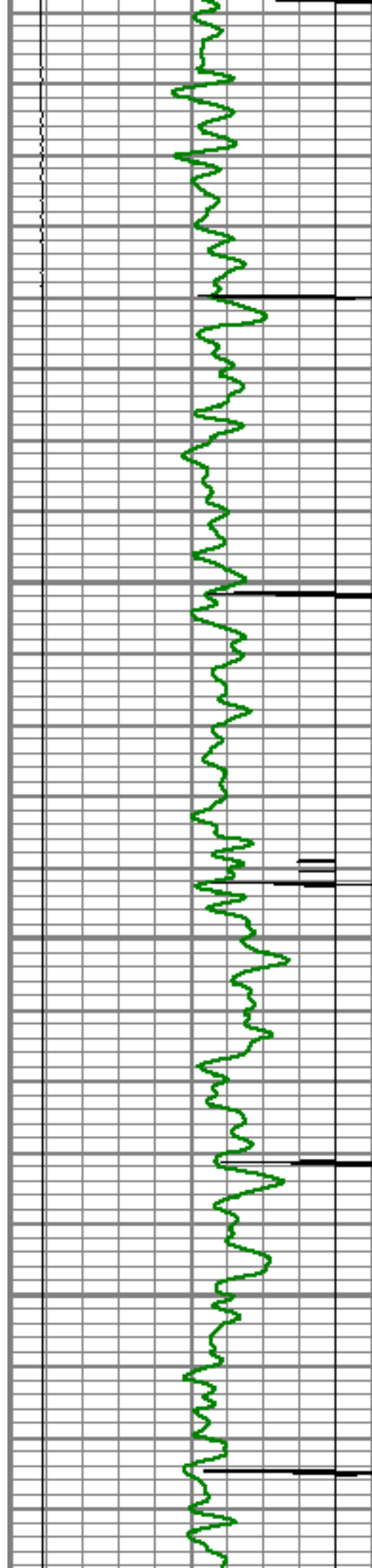

1950

2000

2050

2100

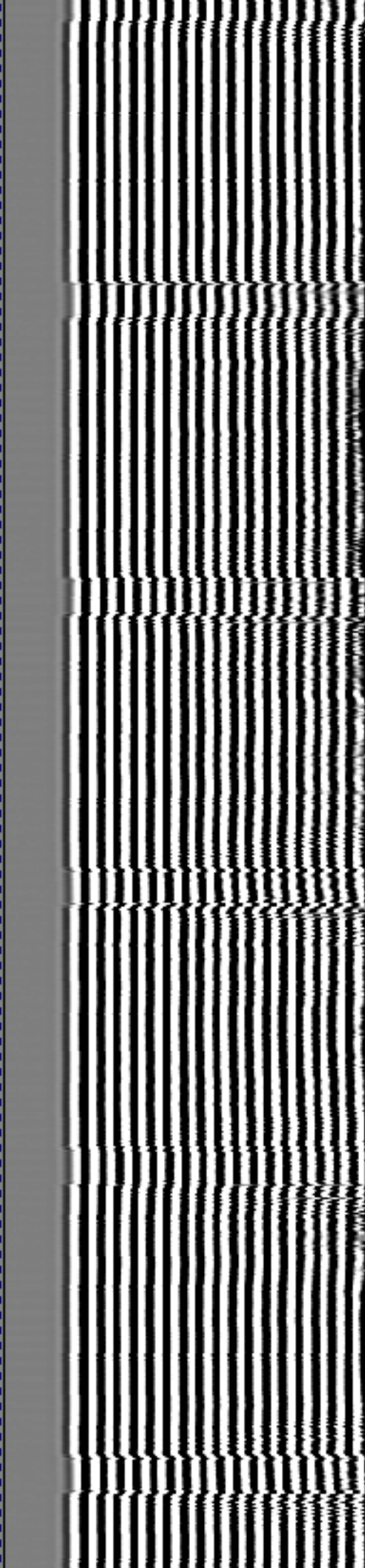
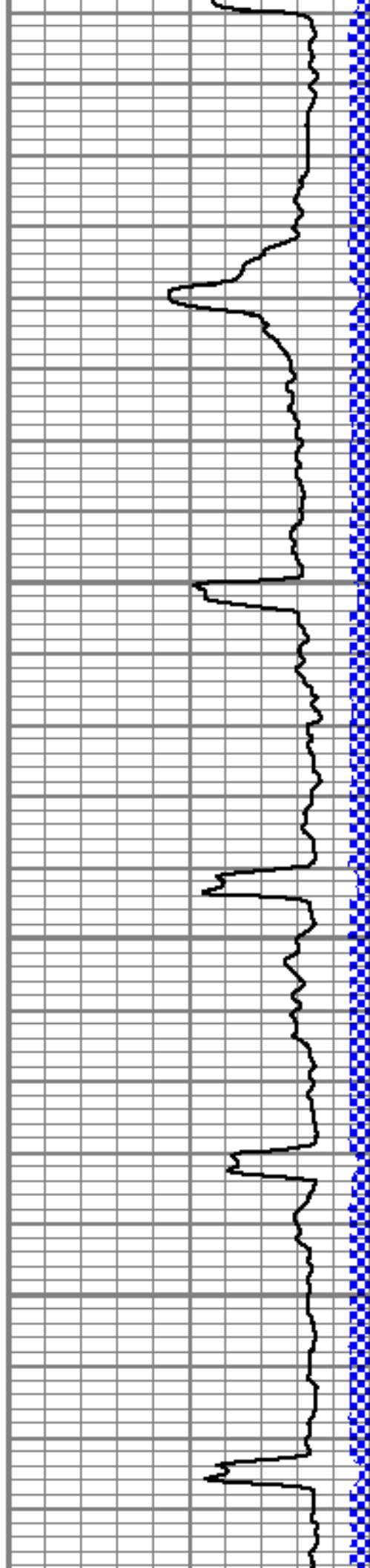

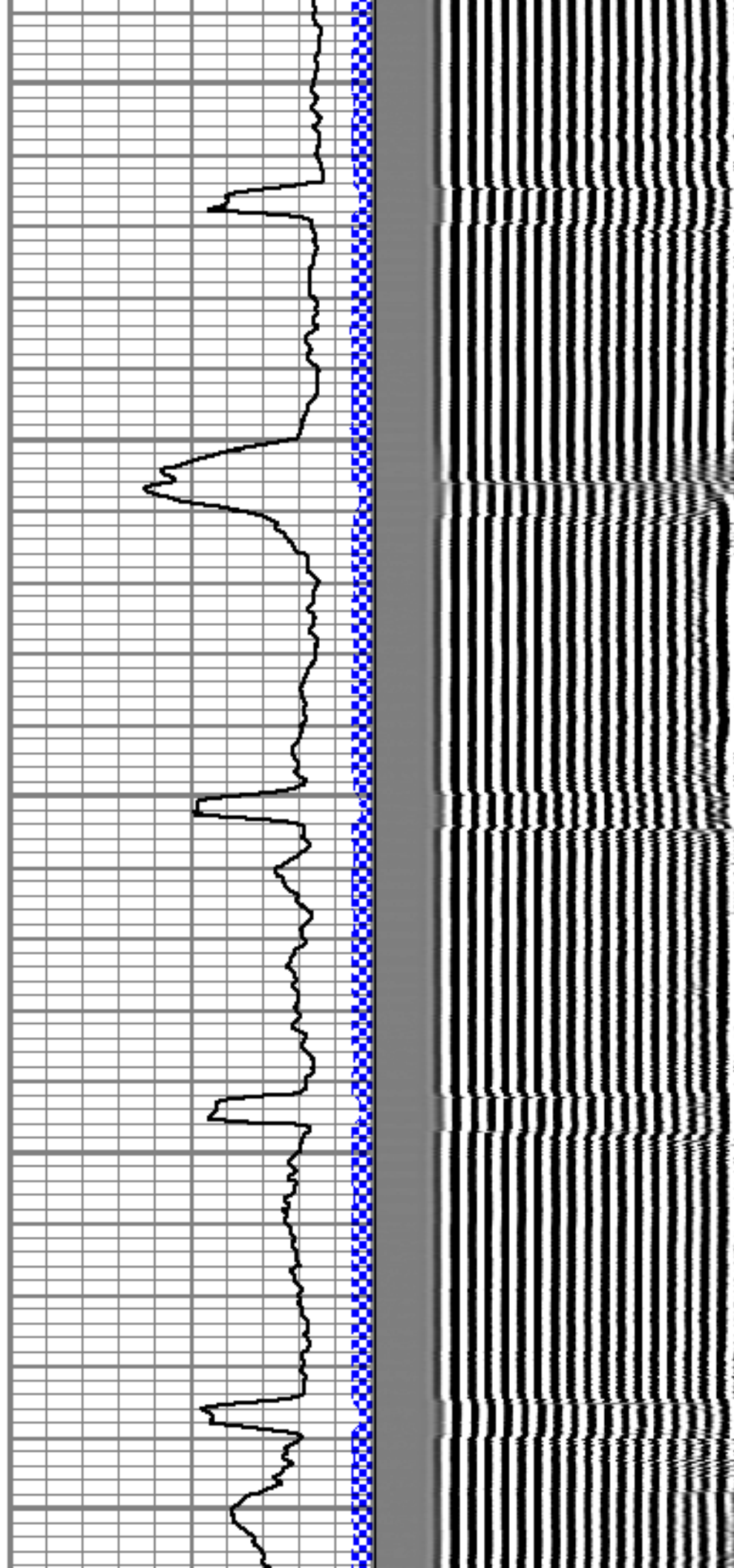
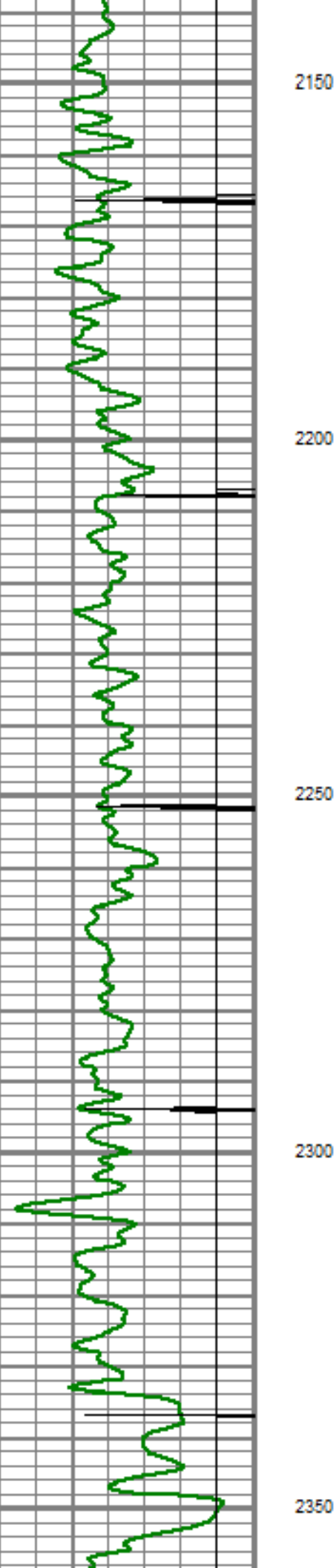

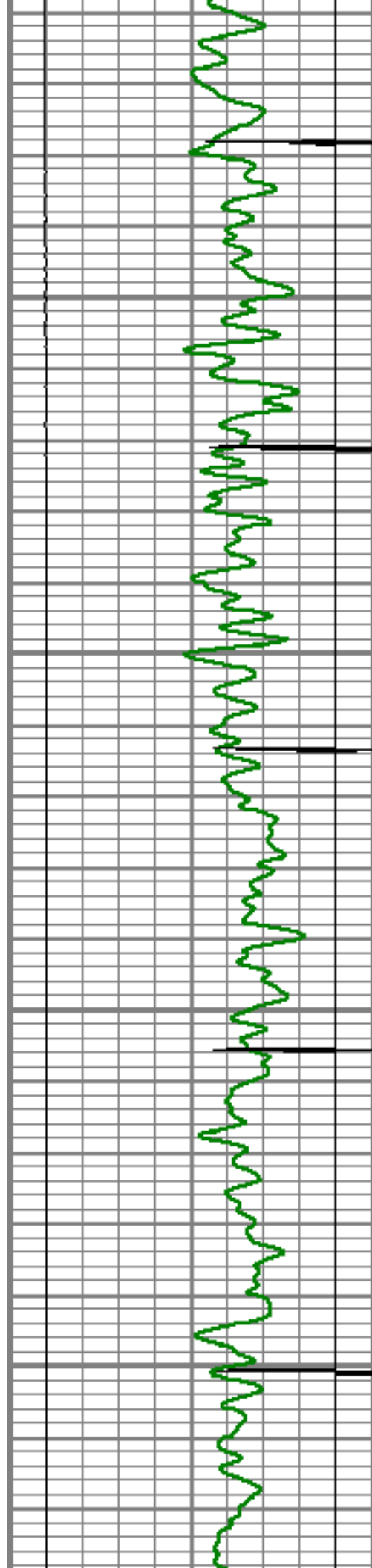

2400

2450

2500

2550

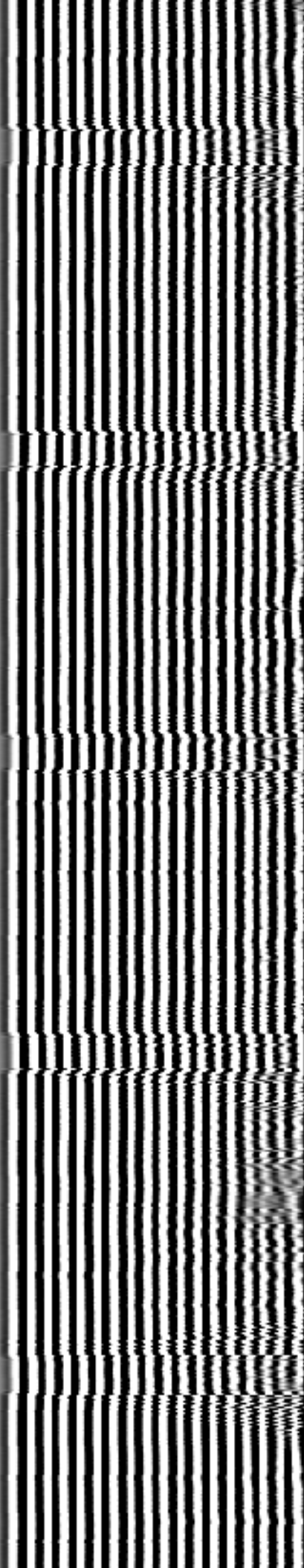
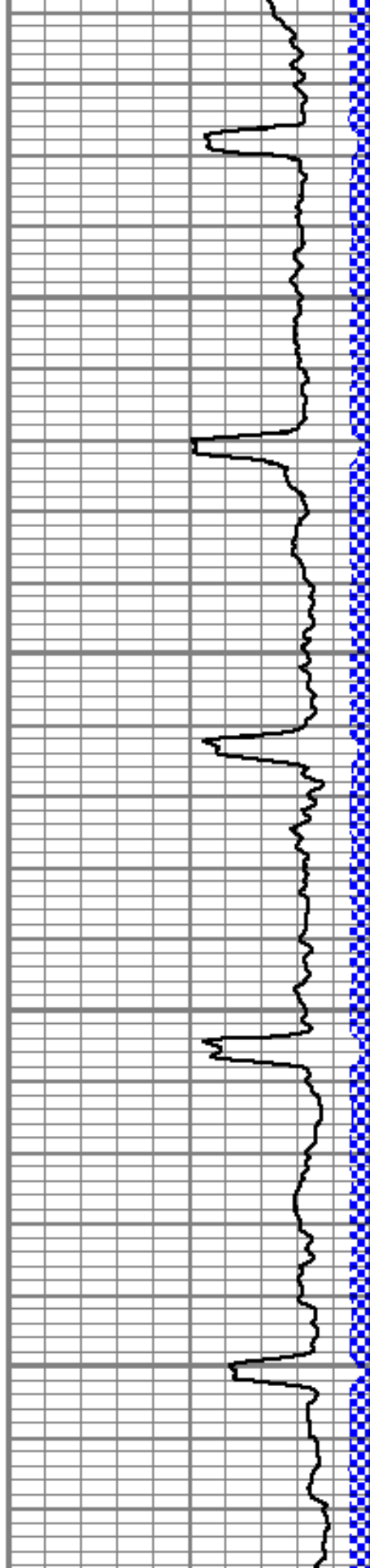

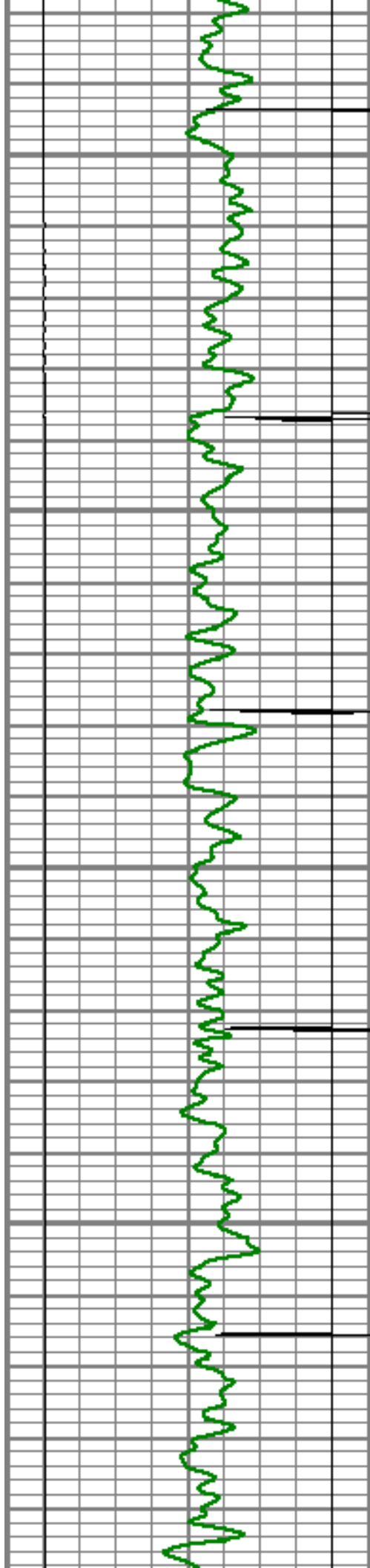

2600

2650

2700

2750

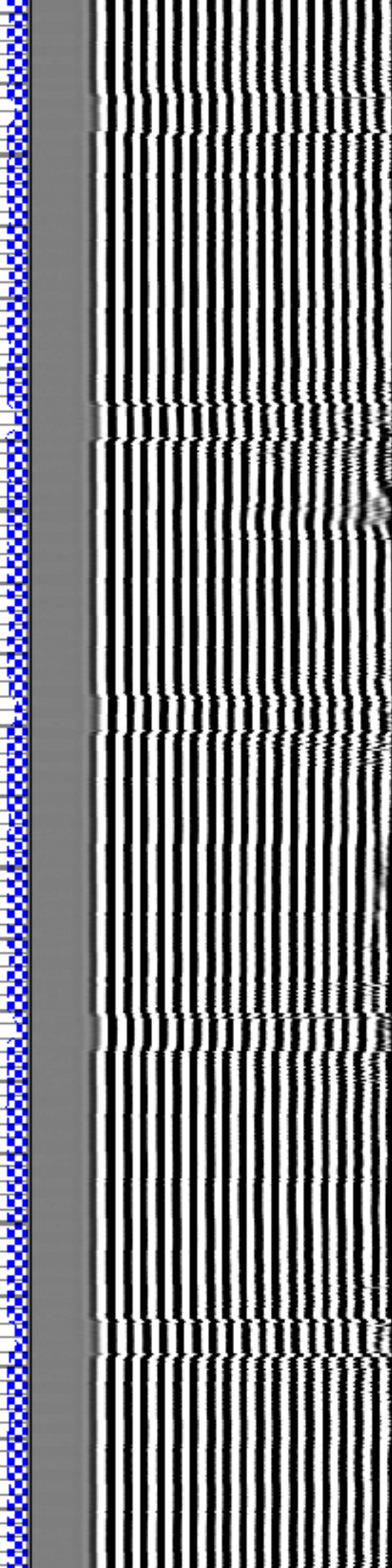
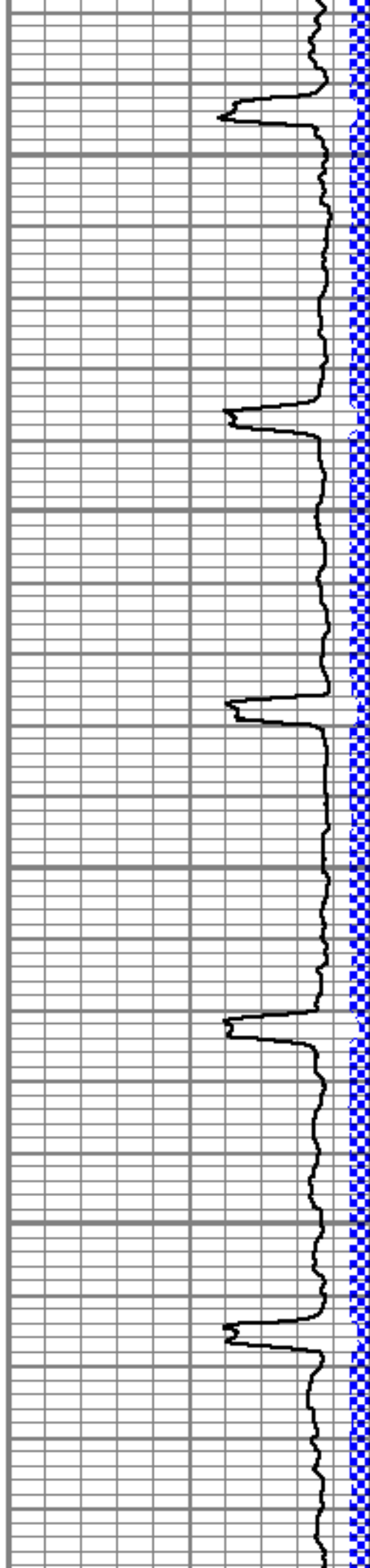

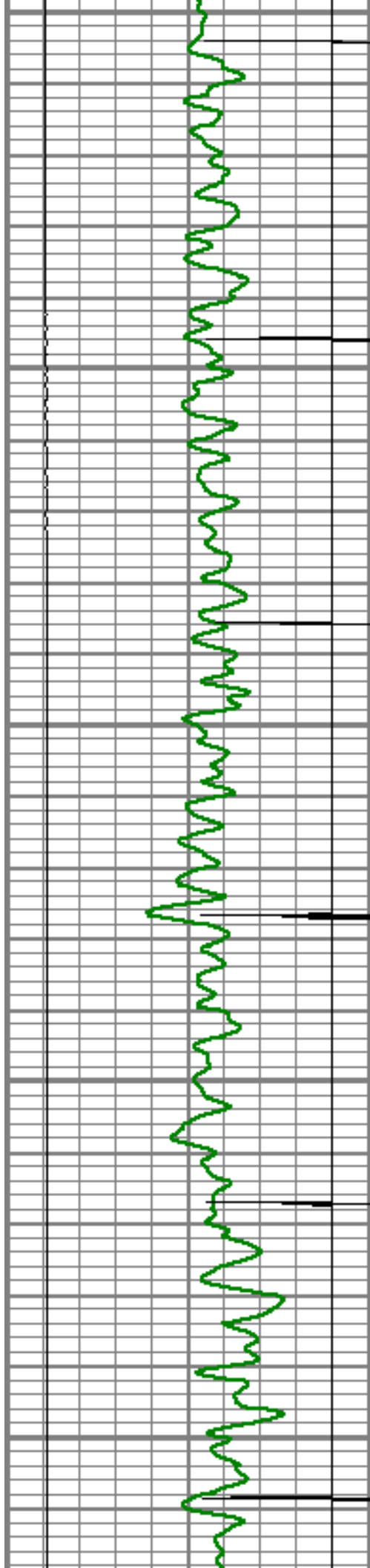

2800

2850

2900

2950

3000

CCL

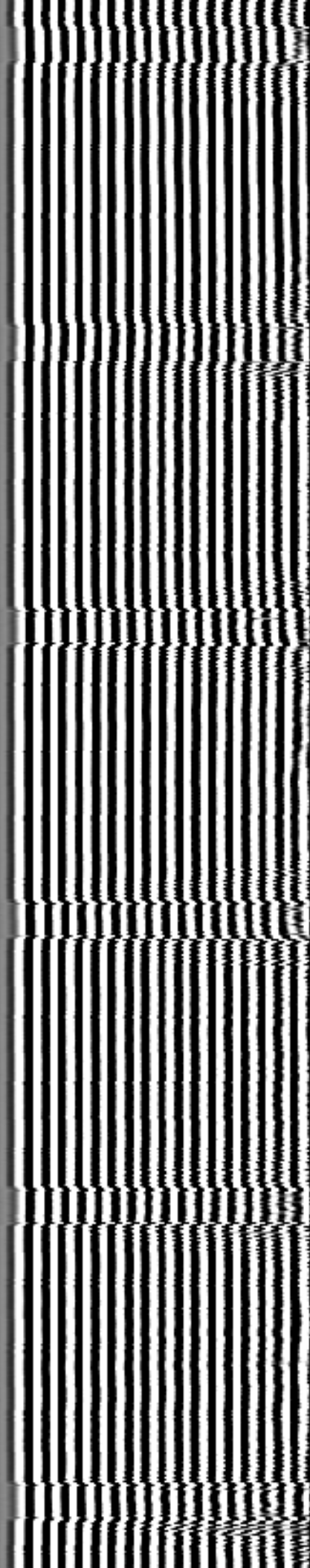
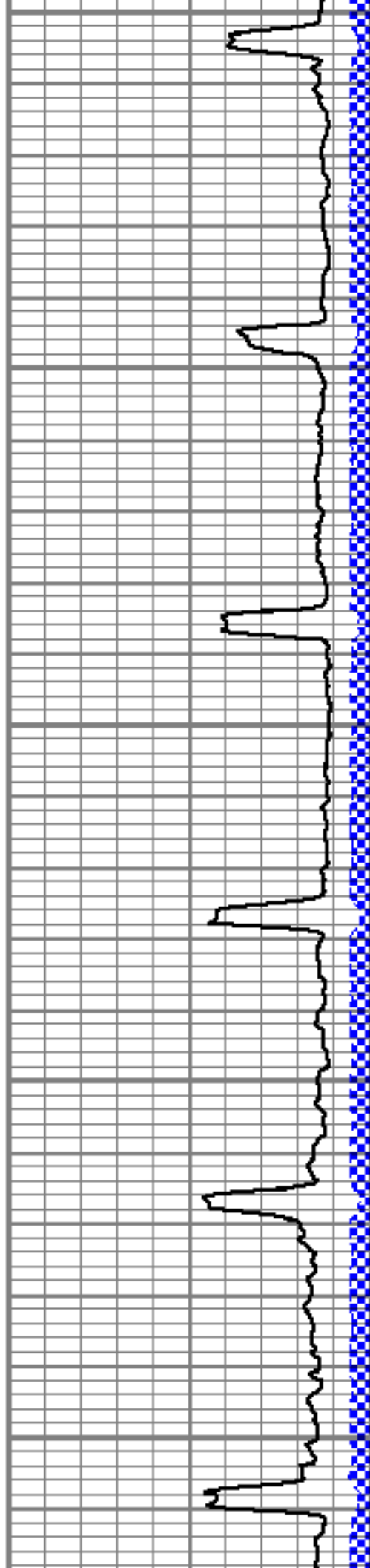

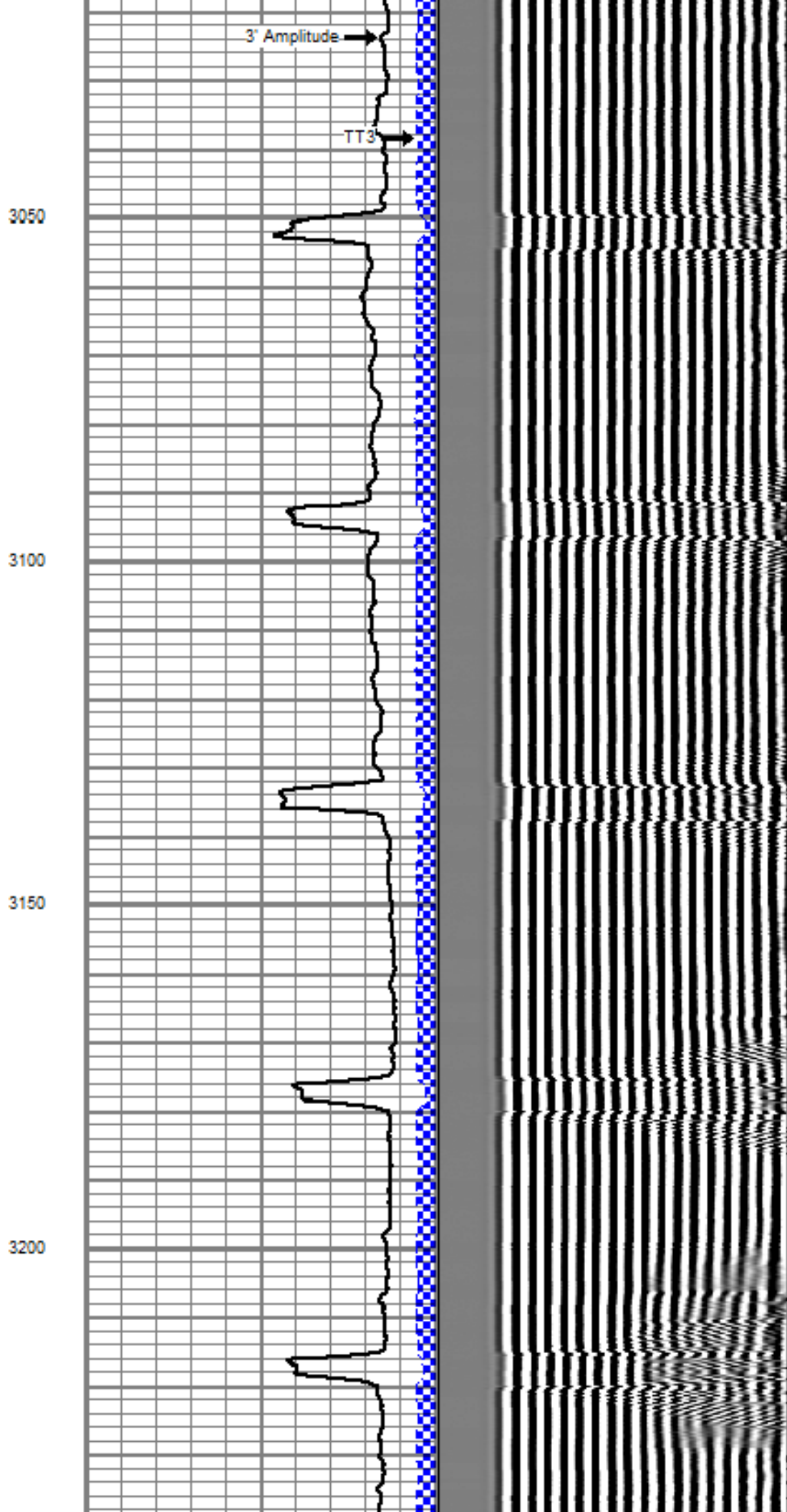
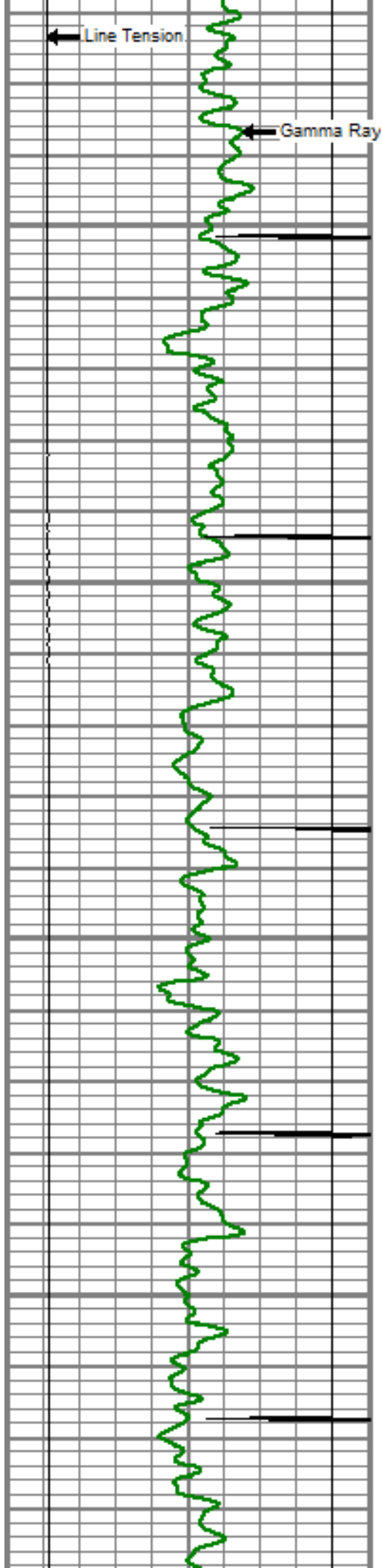

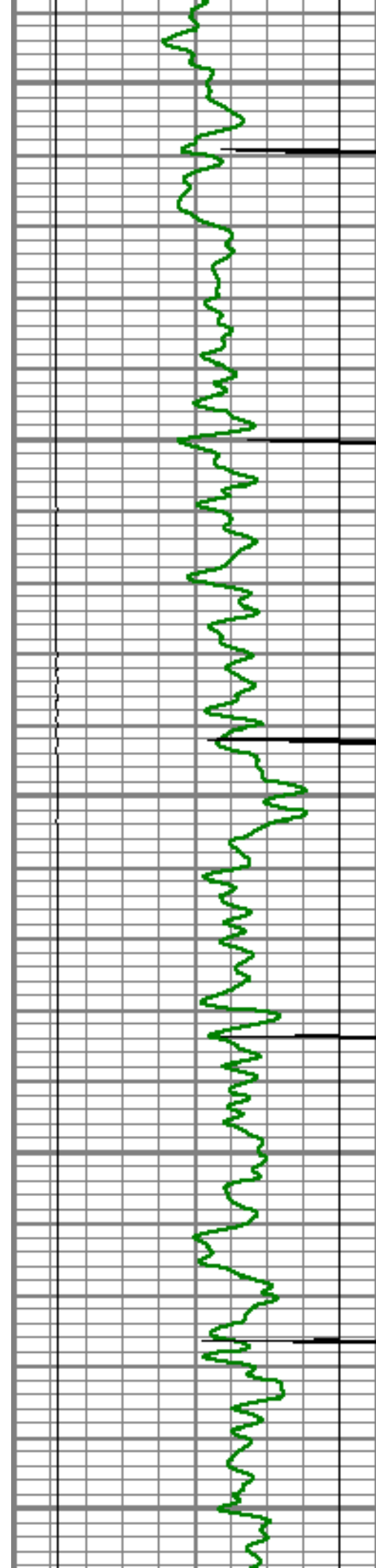

3250

3300

3350

3400

3450

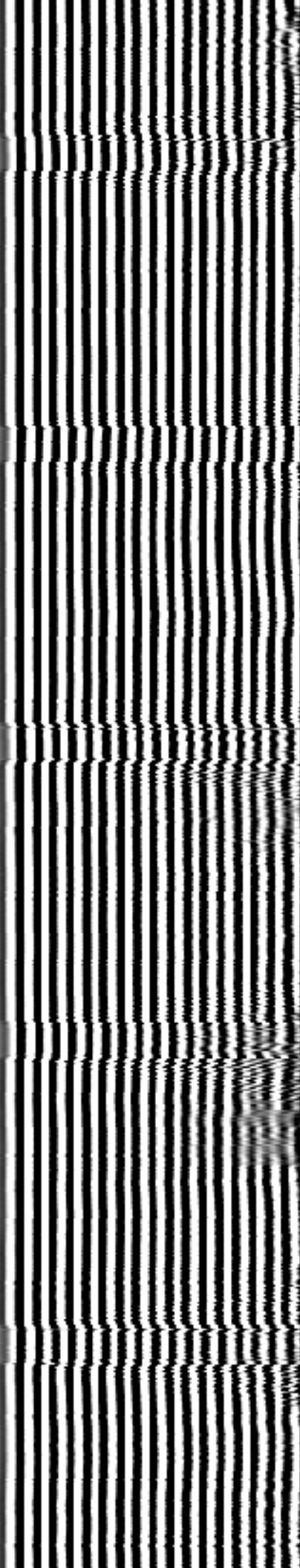
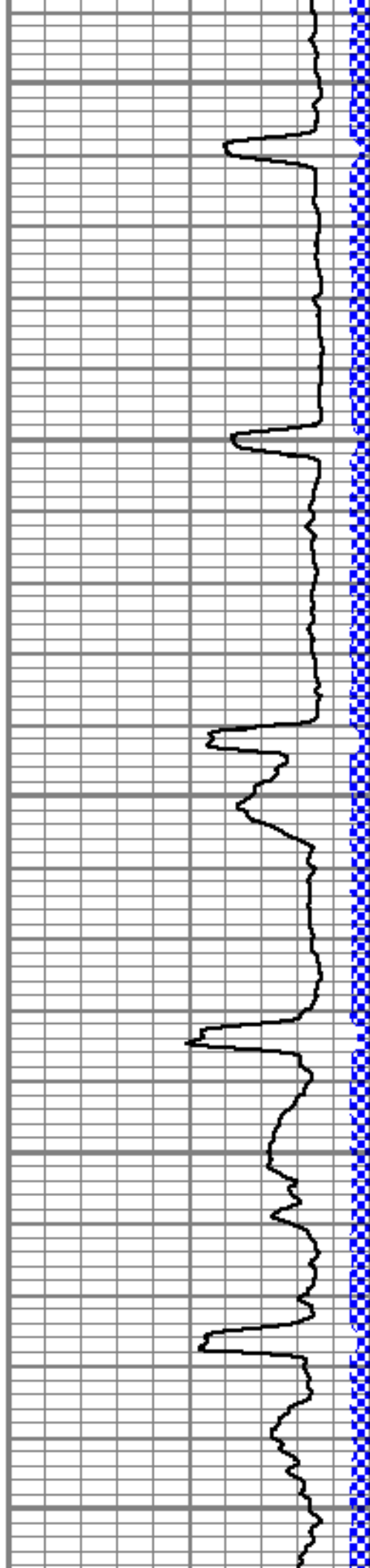

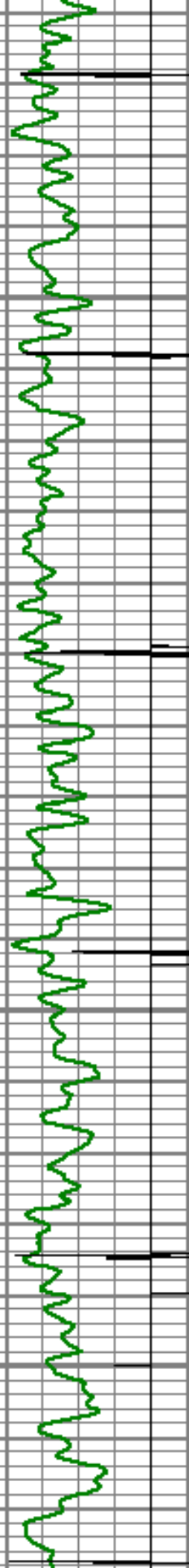

3500

3550

3600

3650

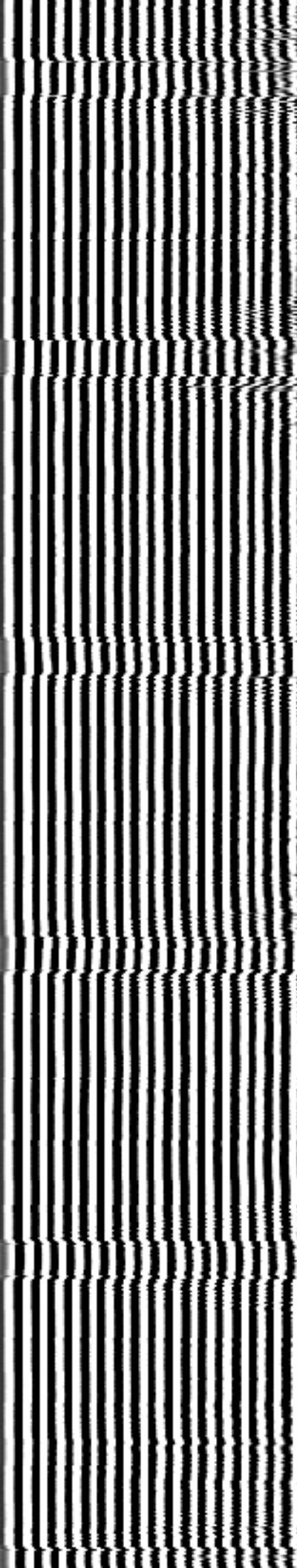
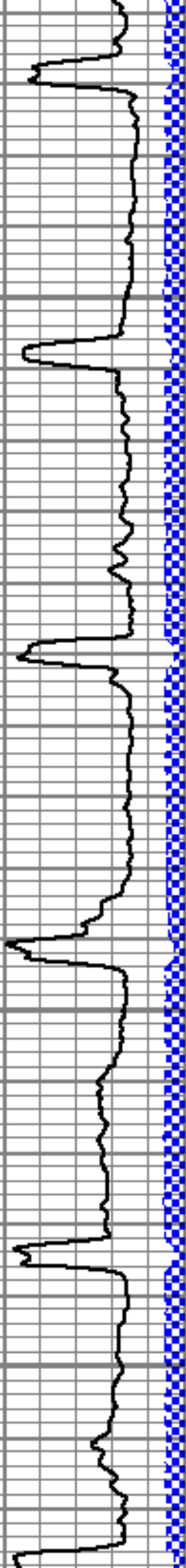

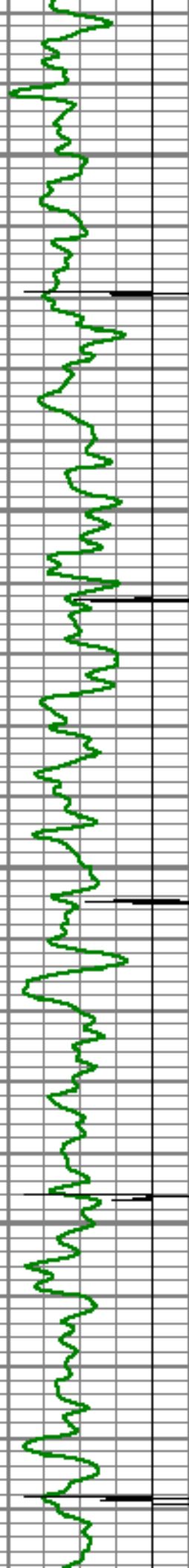

3700

3750

3800

3850

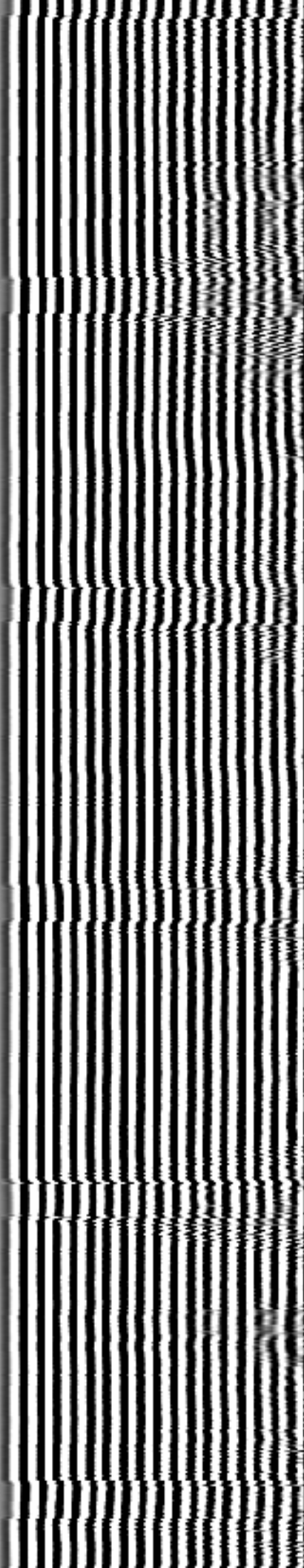
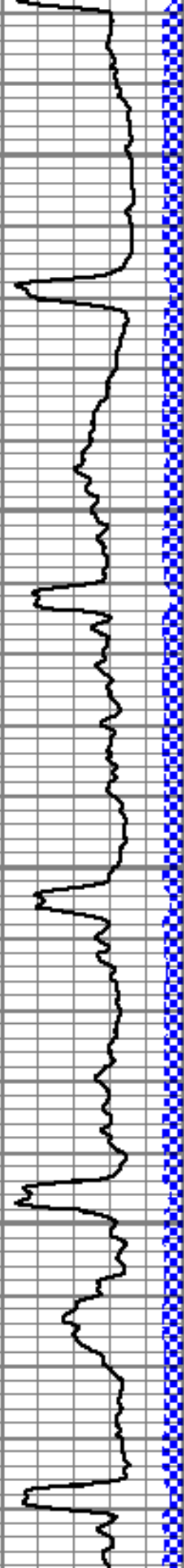

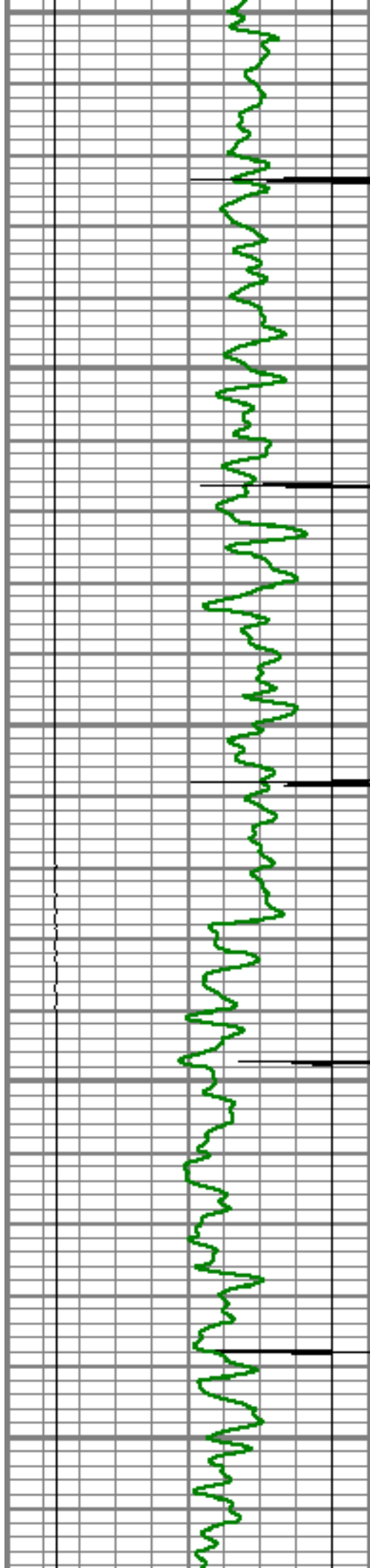

3900

3950

4000

4050

4100

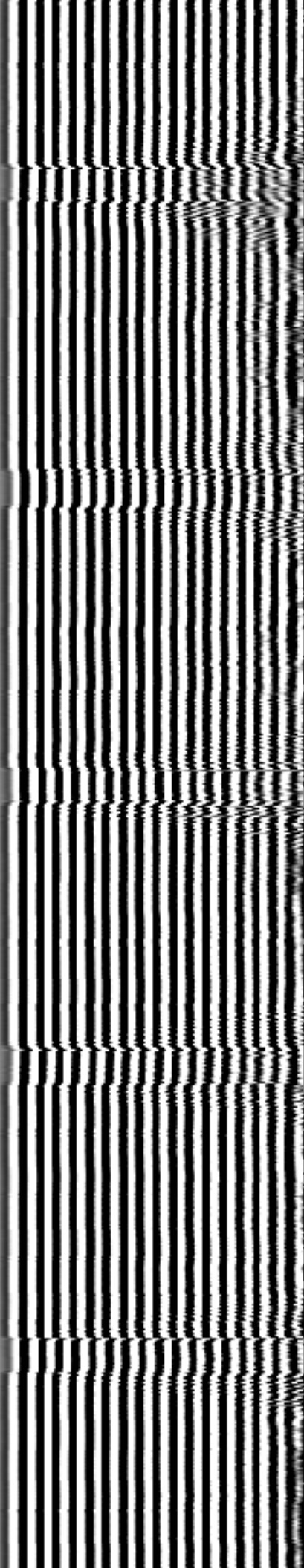
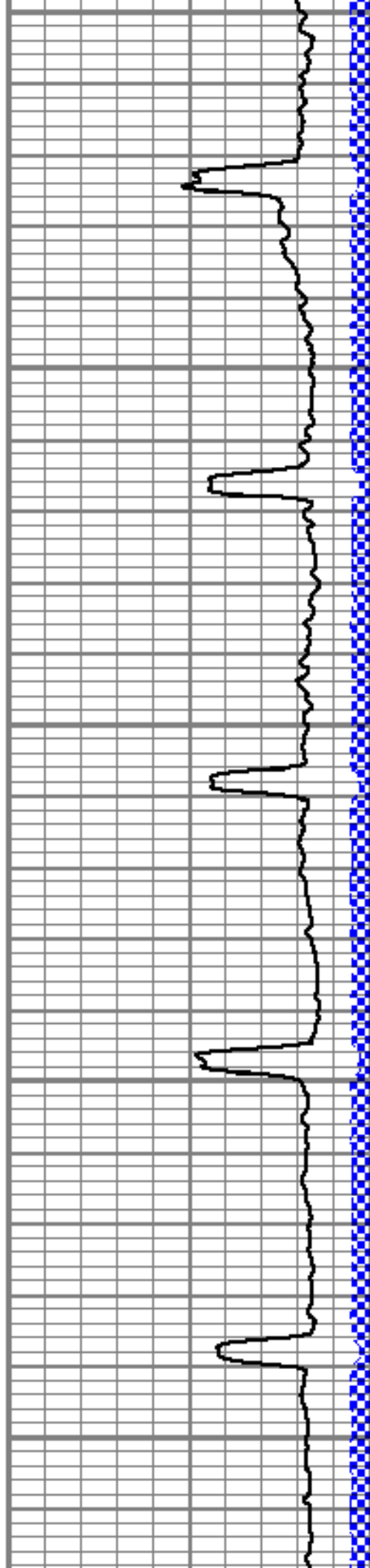

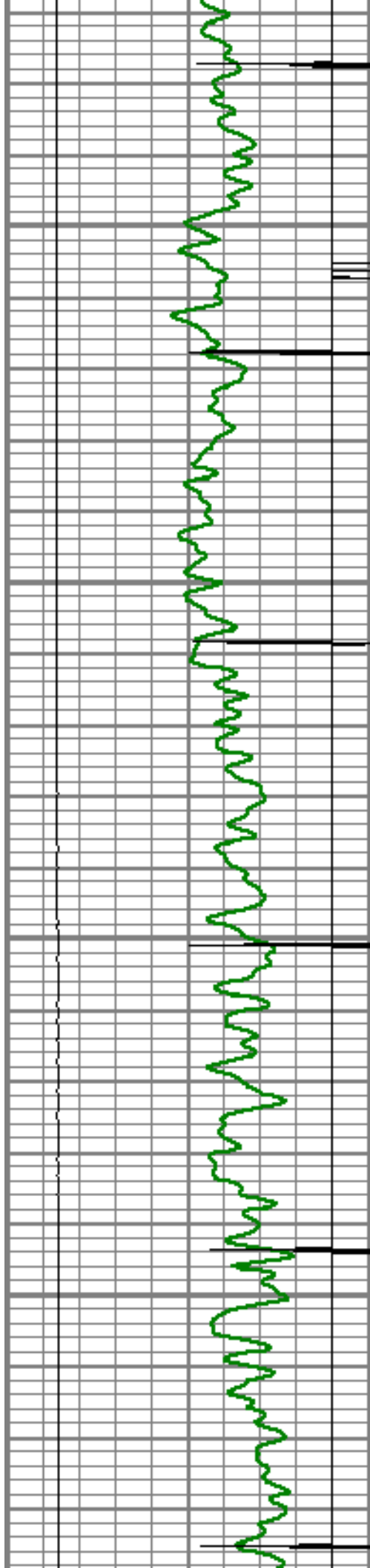

4150

4200

4250

4300

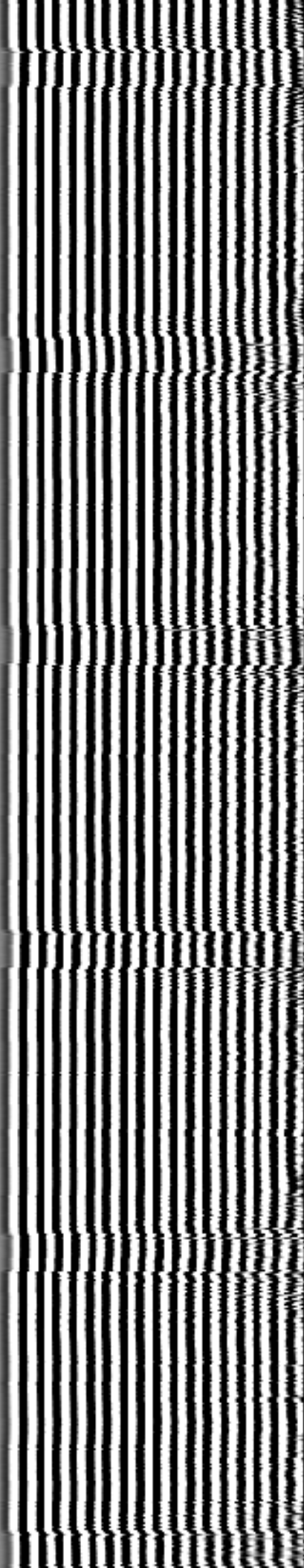
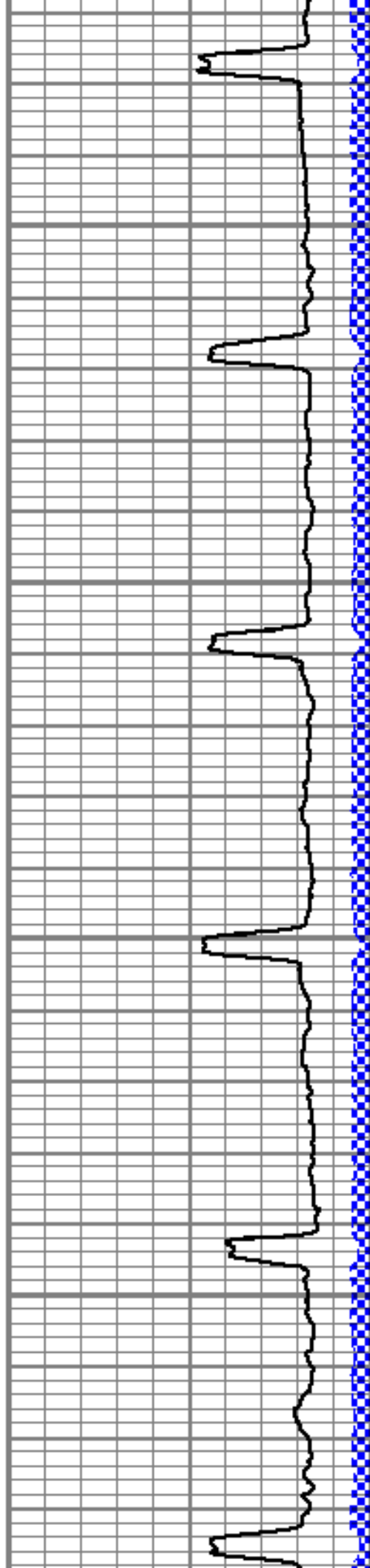

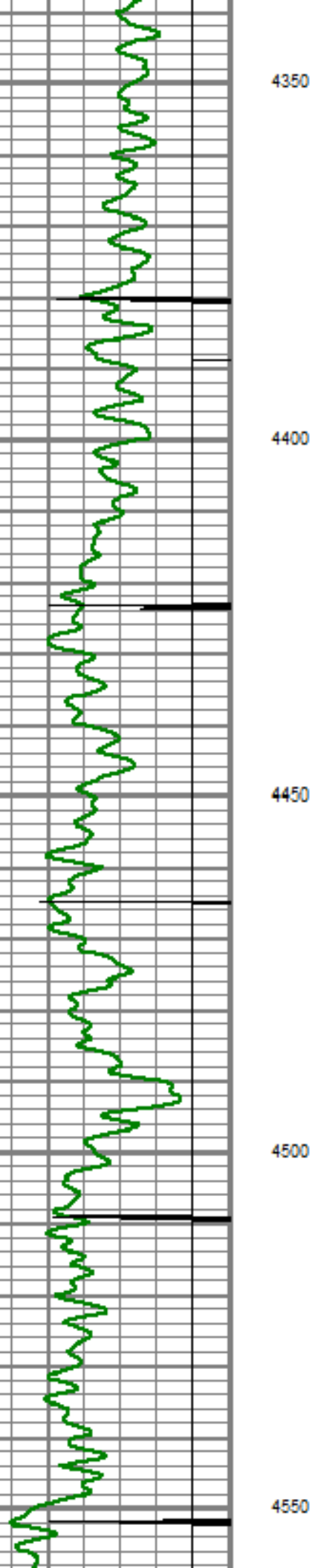

4350

4400

4450

4500

4550

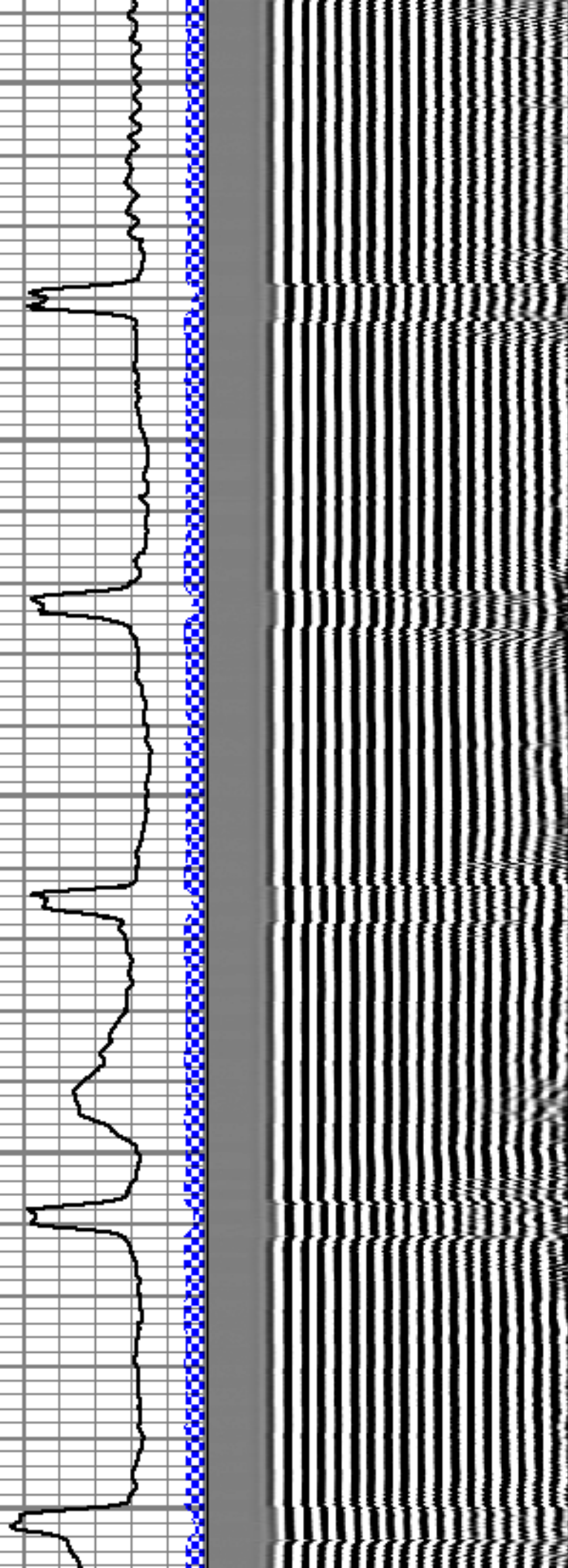

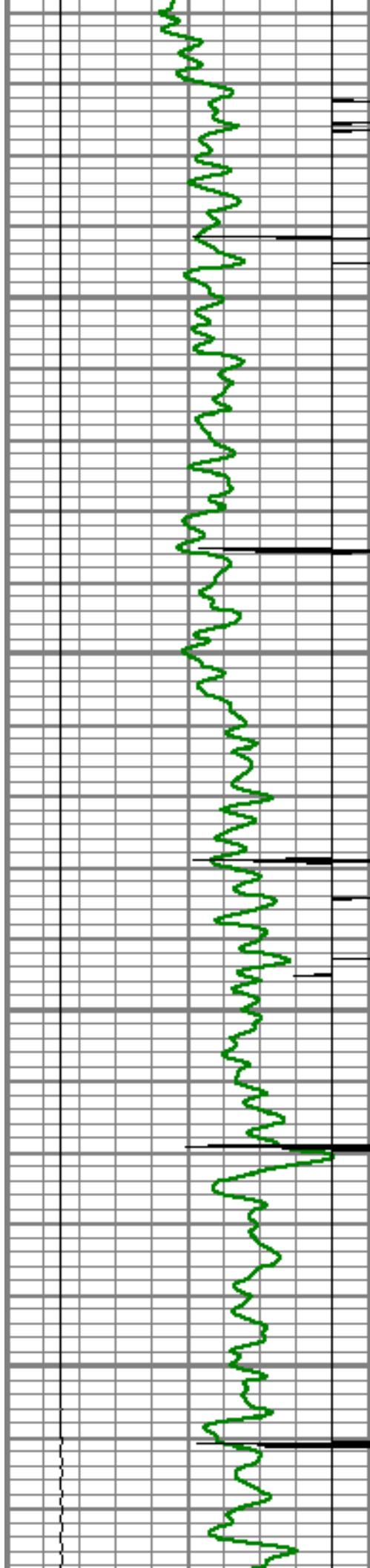

4600

4650

4700

4750

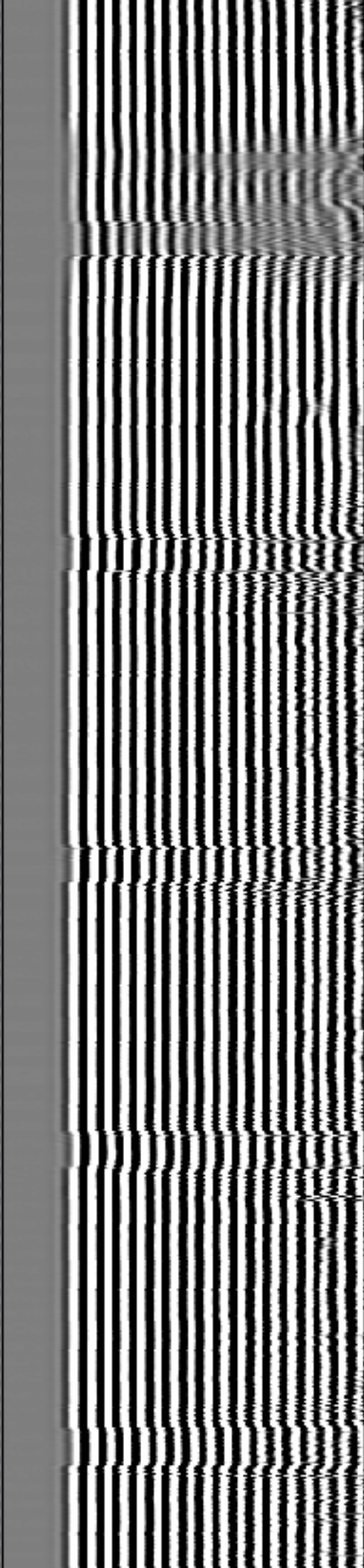
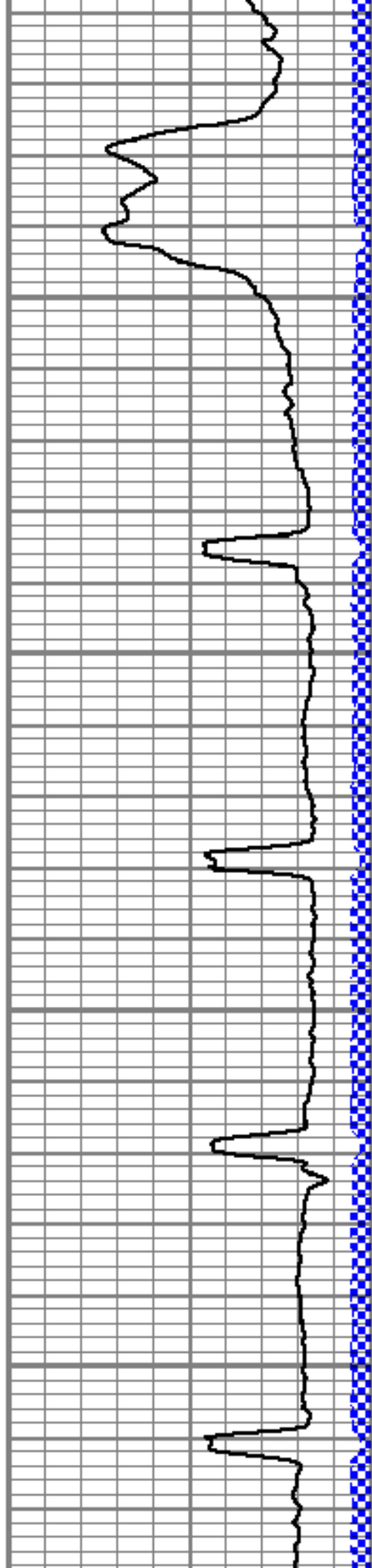

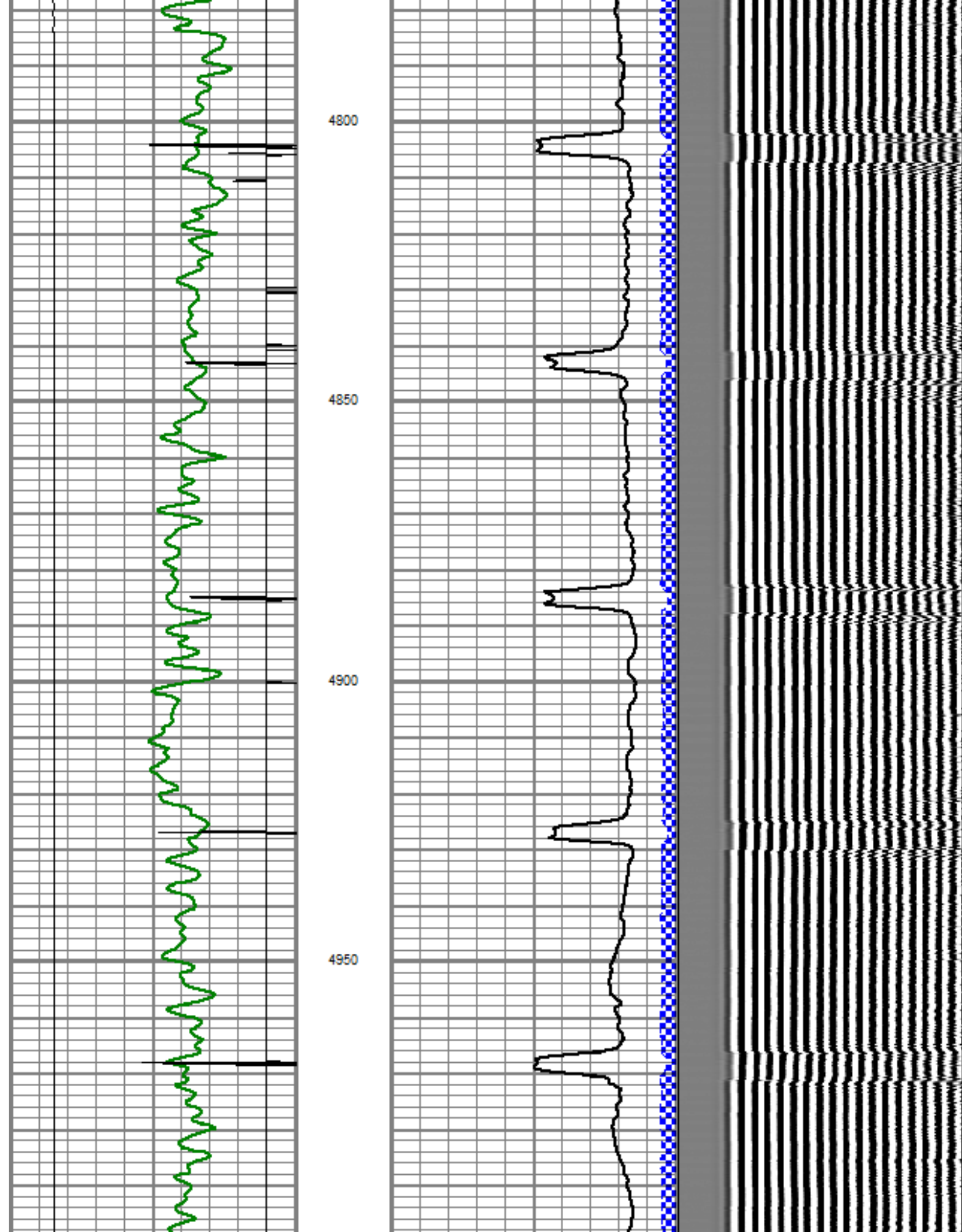

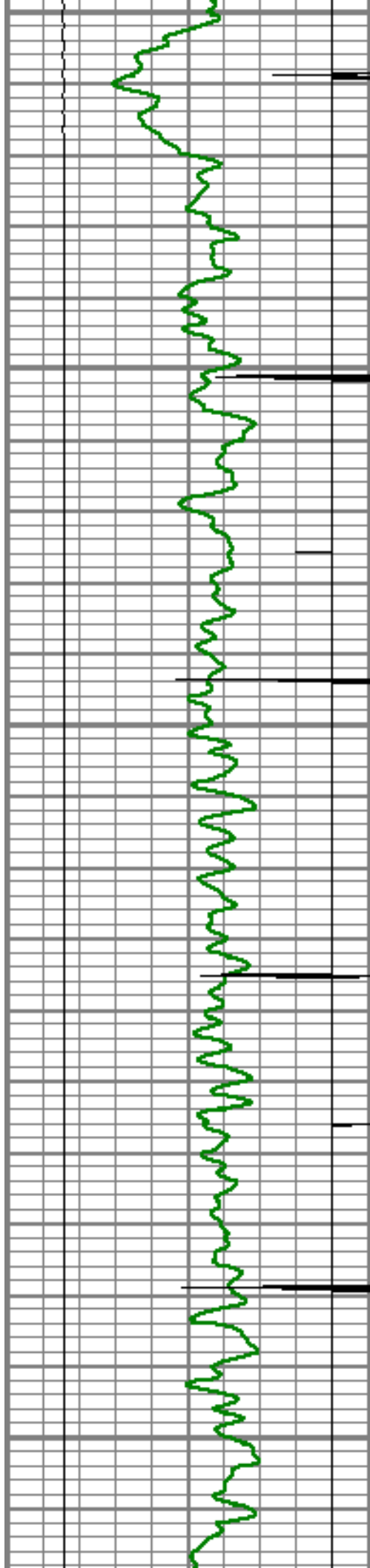

5000

5050

5100

5150

5200

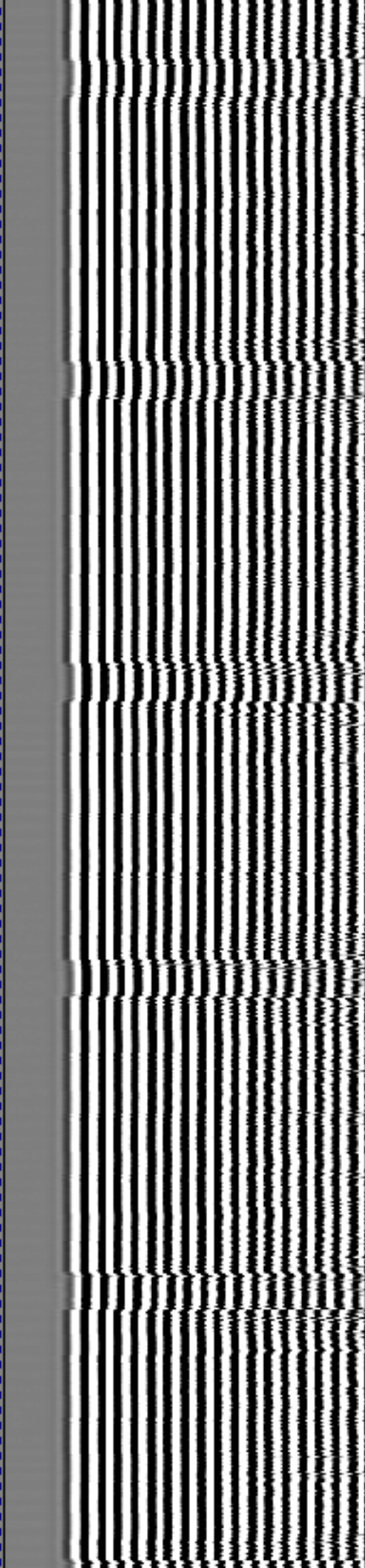
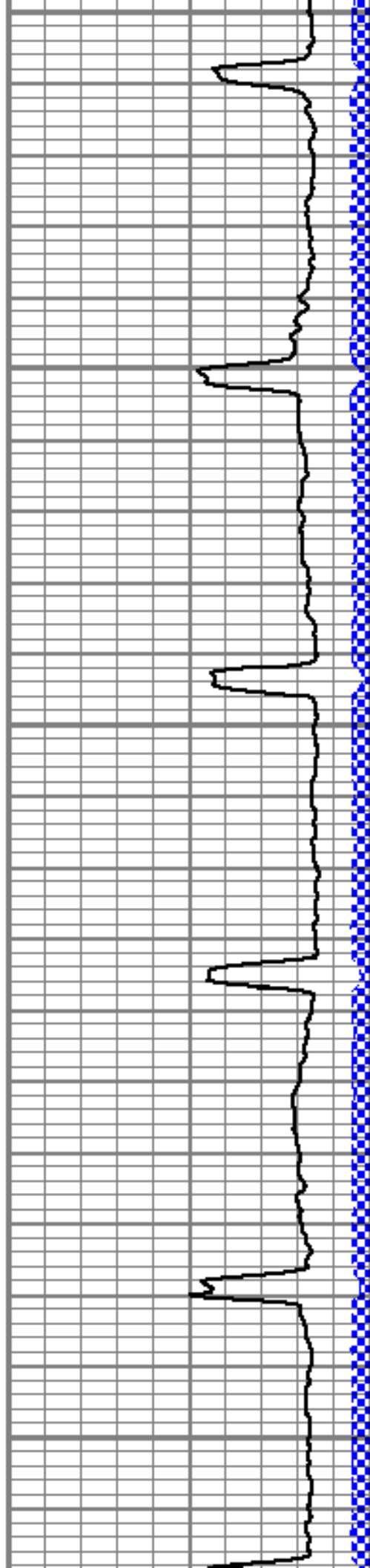

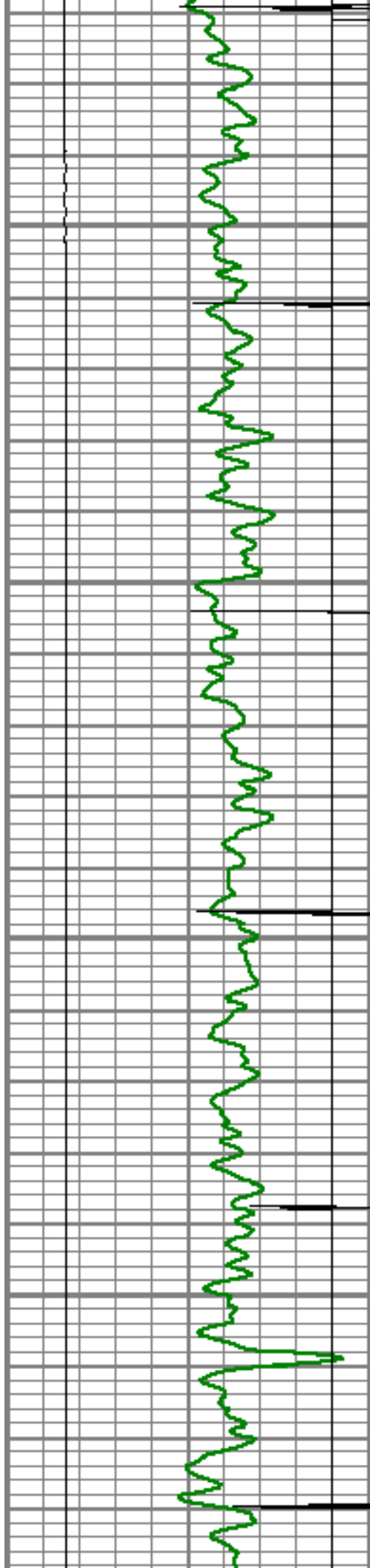

5250

5300

5350

5400

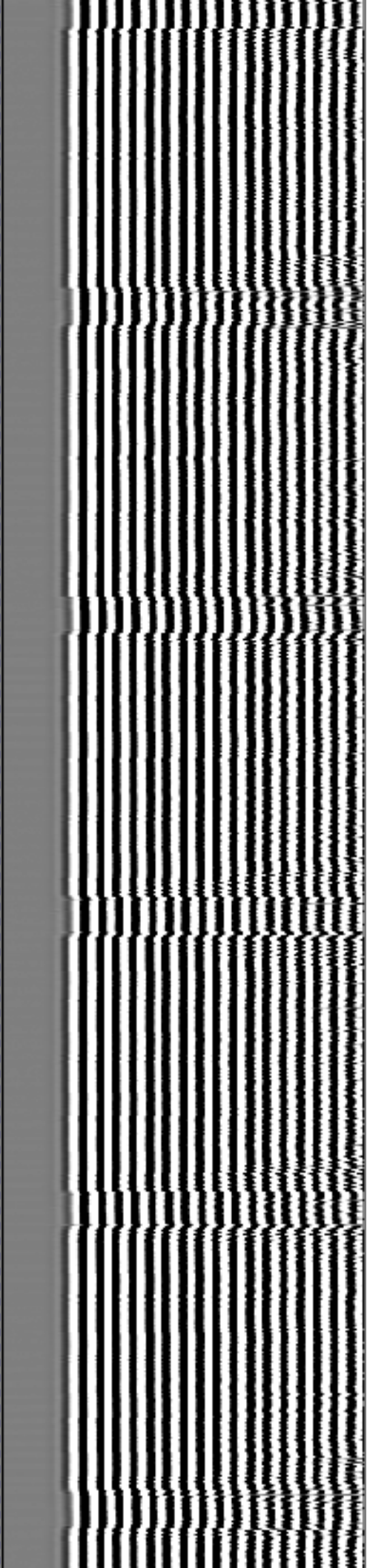
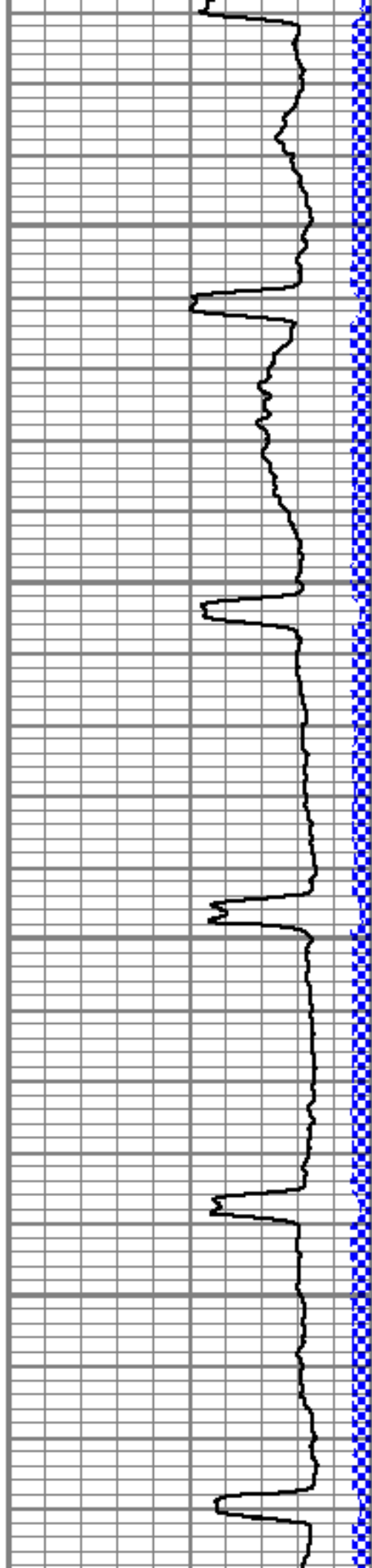

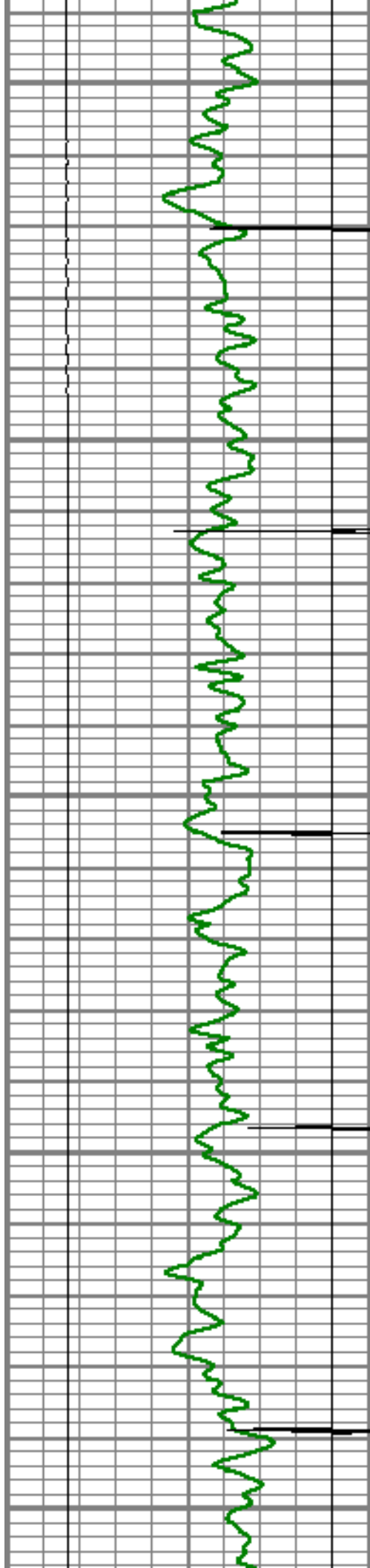

5450

5500

5550

5600

5650

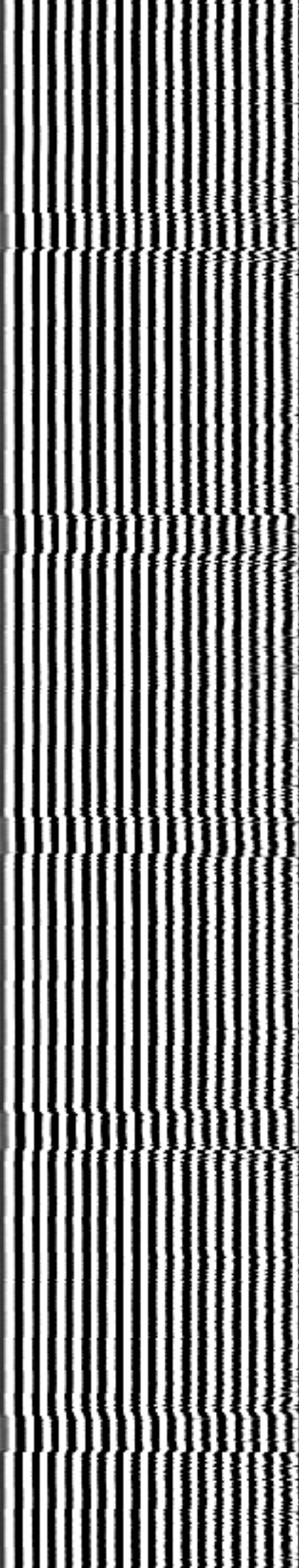
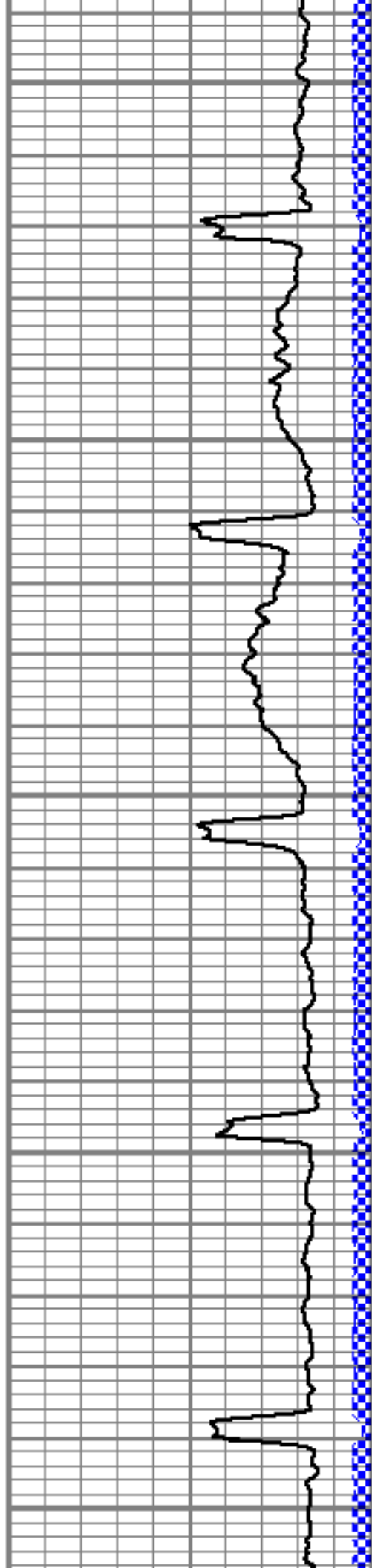

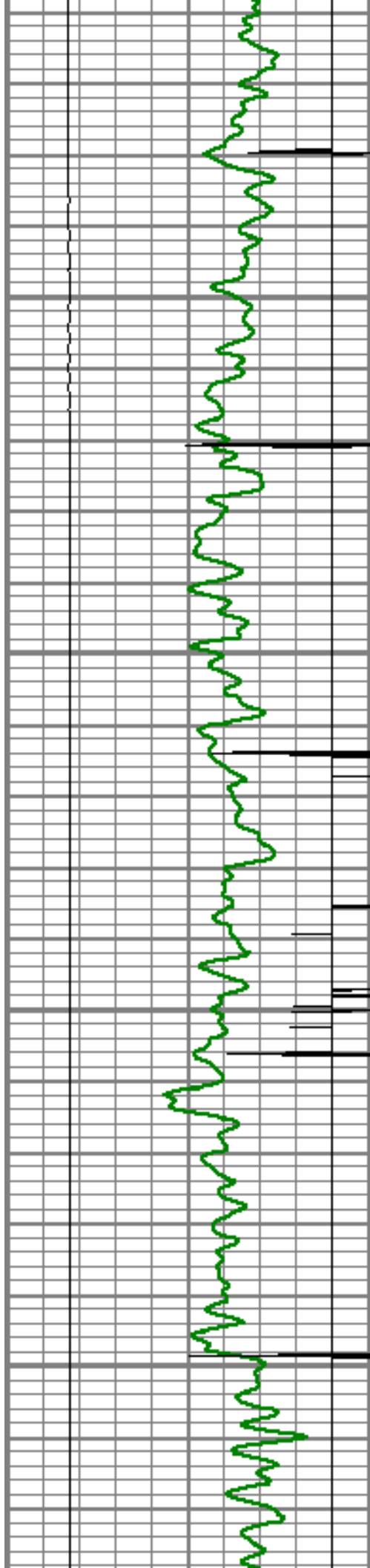

5700

5750

5800

5850

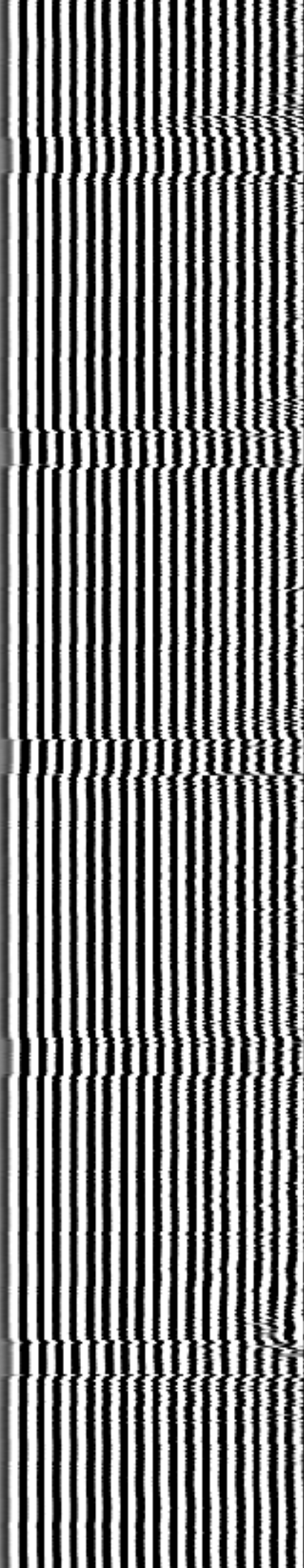
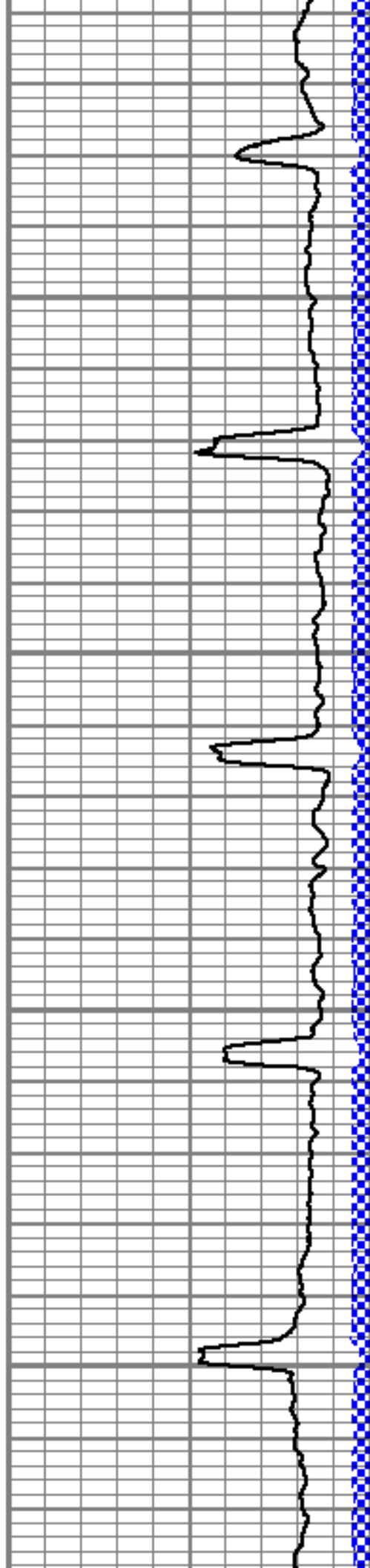

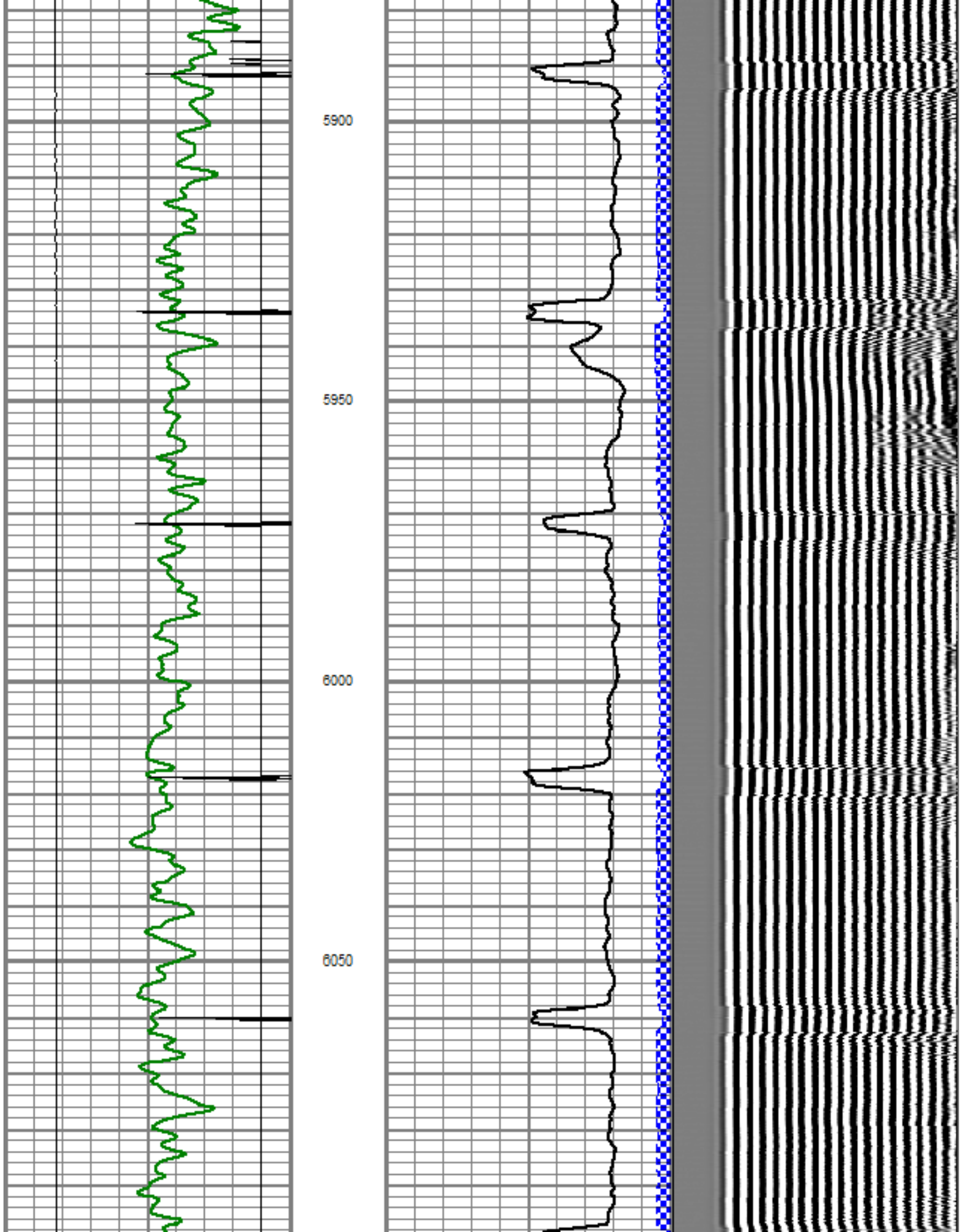

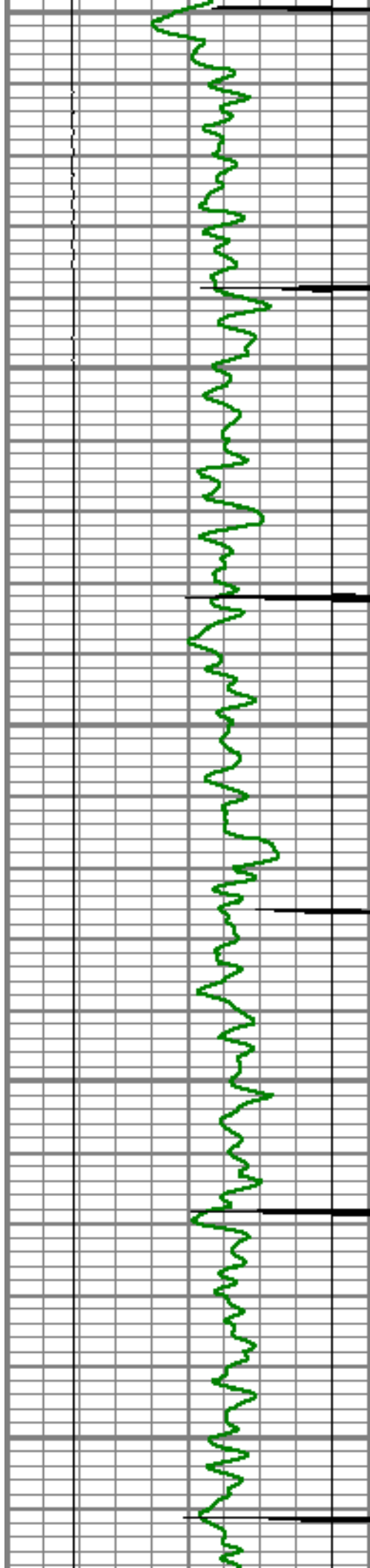

6100

6150

6200

6250

6300

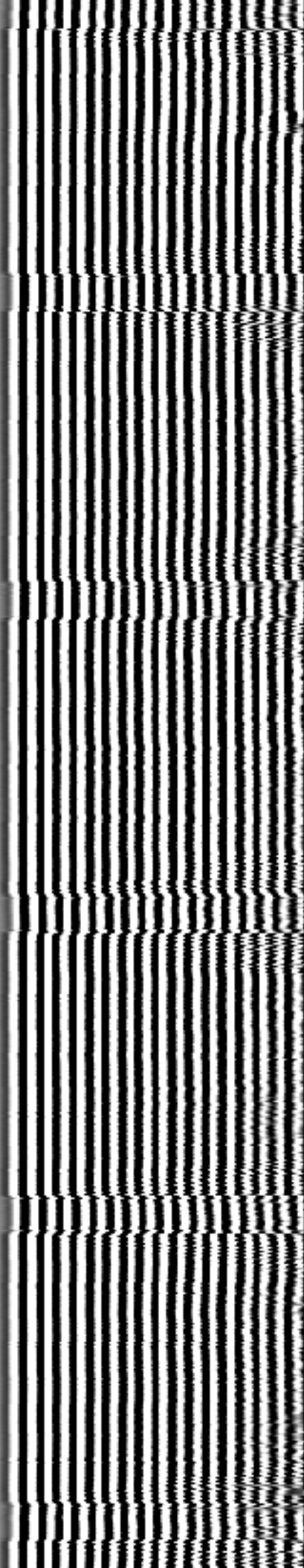
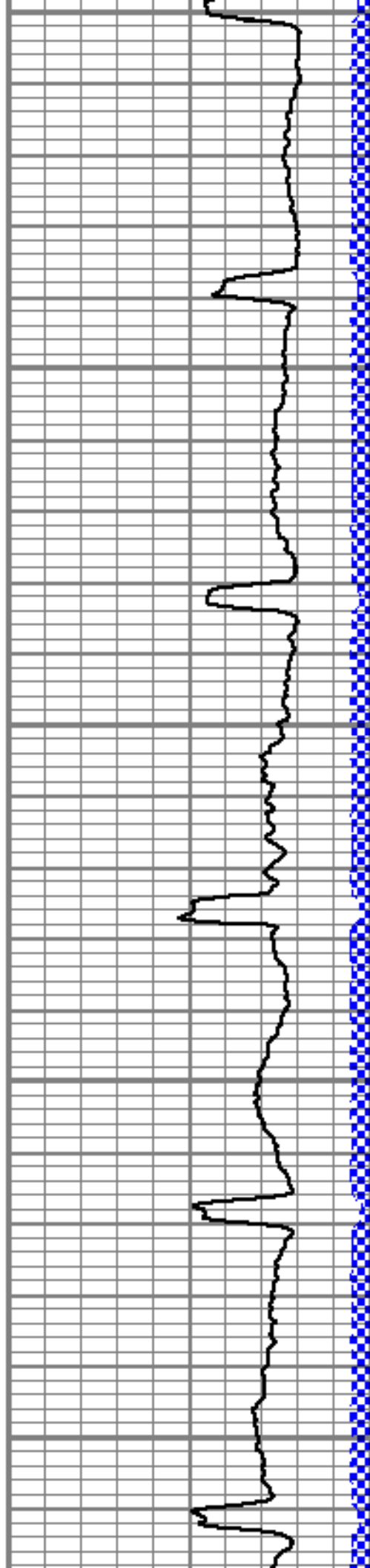

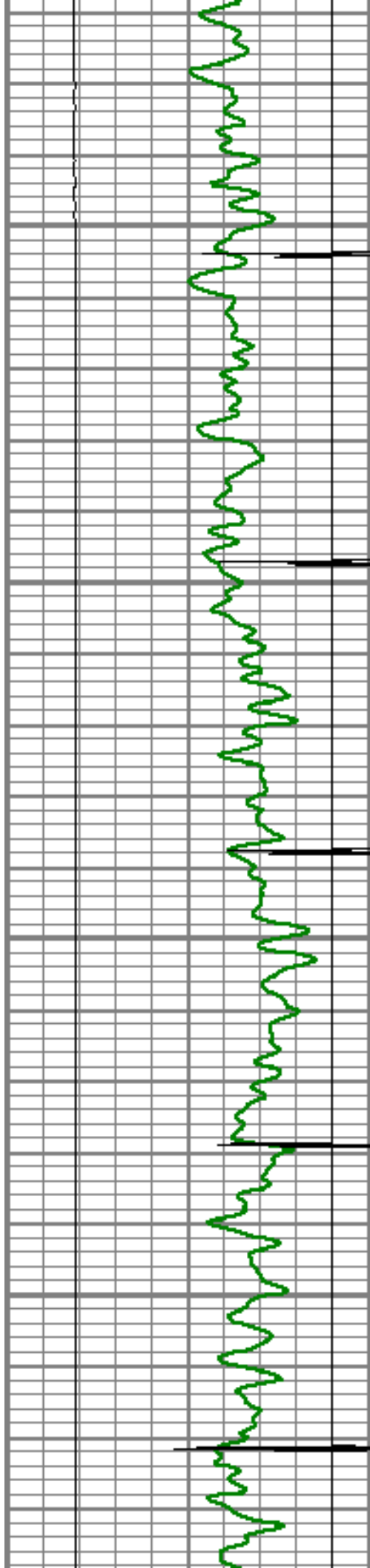

6350

6400

6450

6500

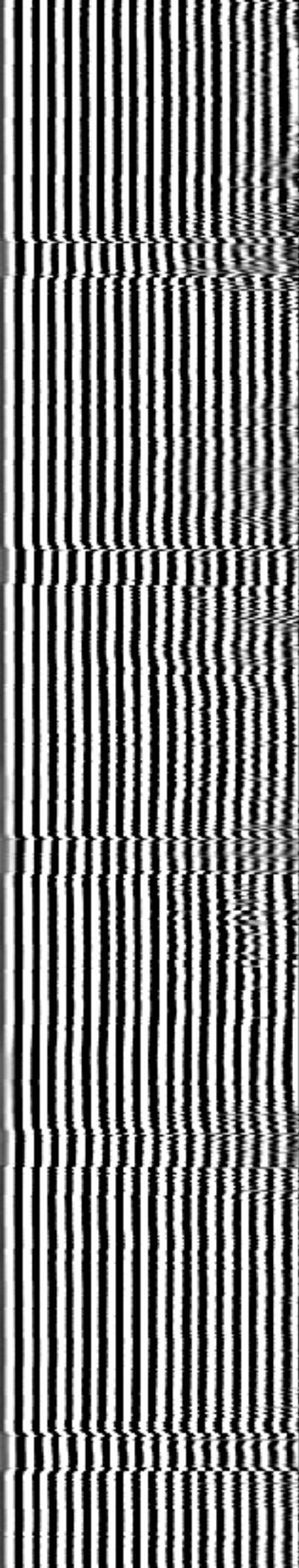
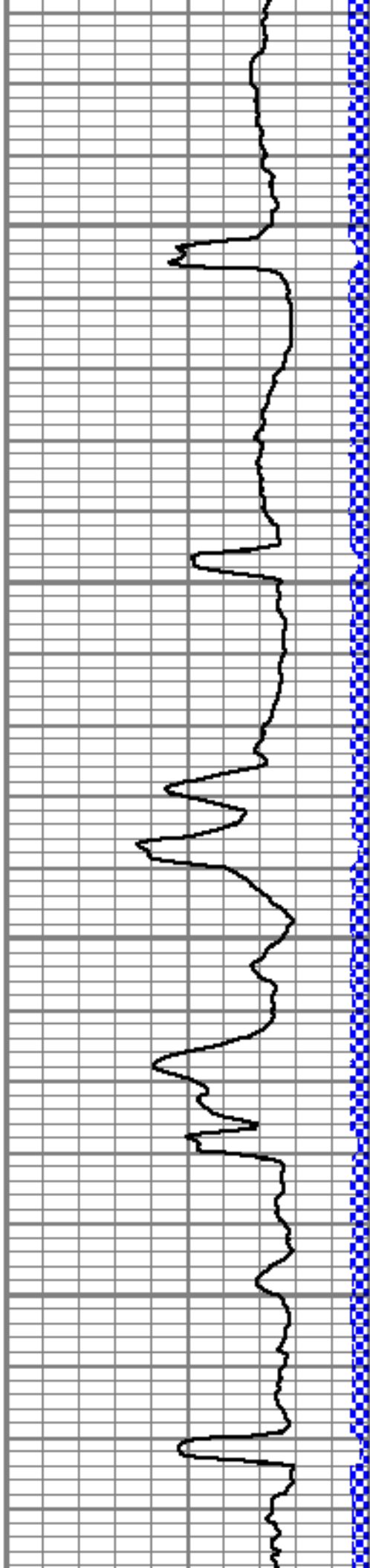

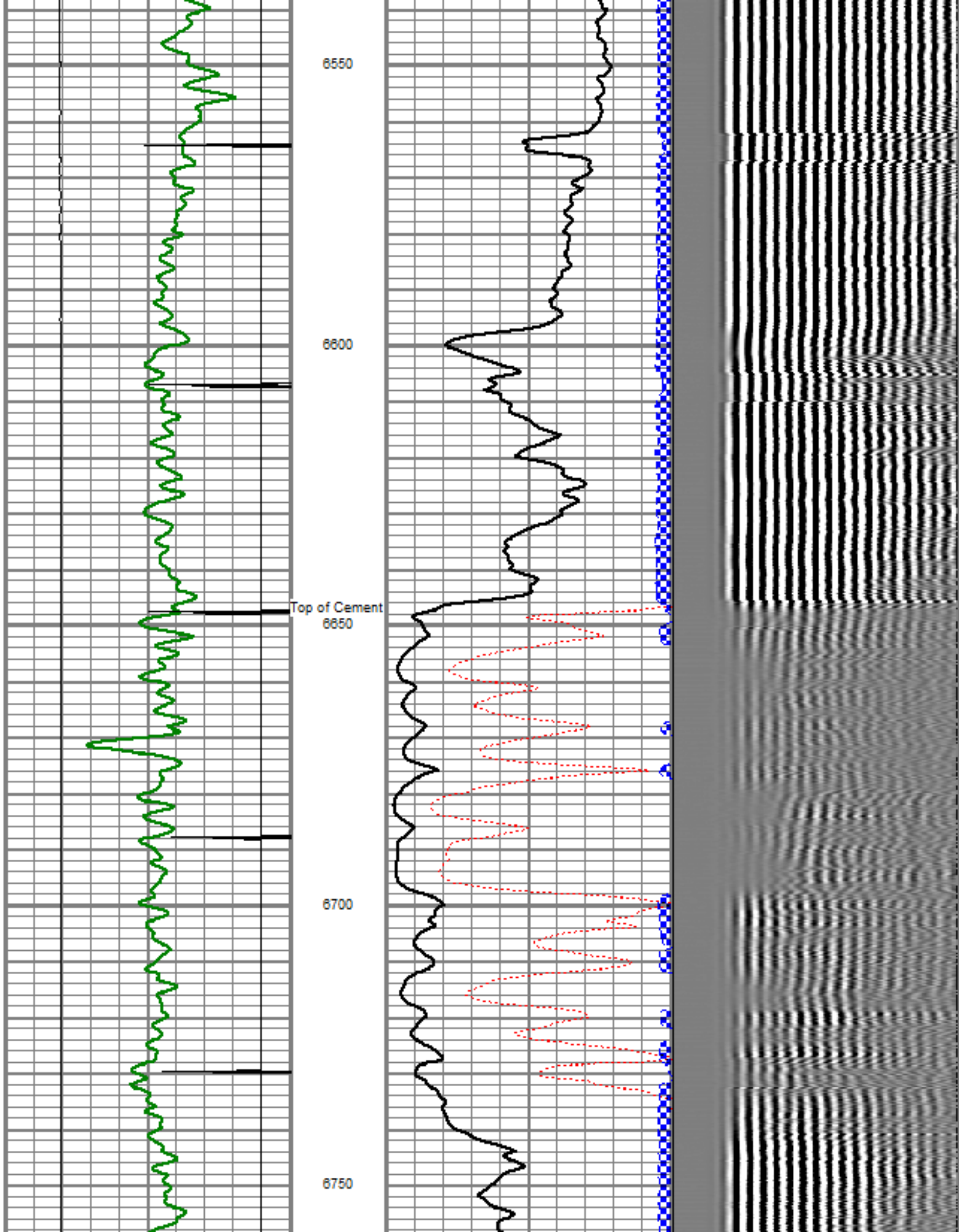

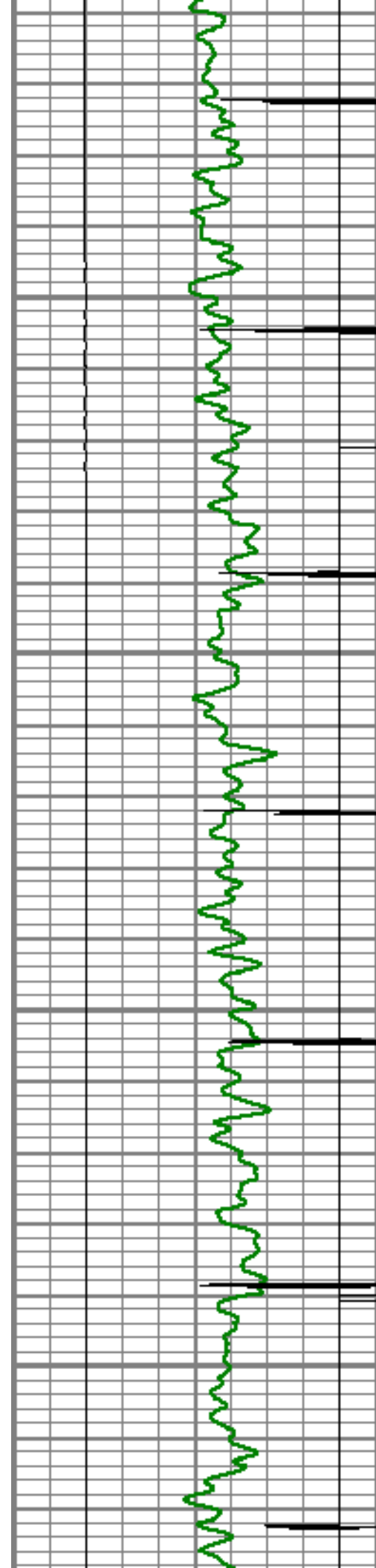

6800

6850

6900

6950

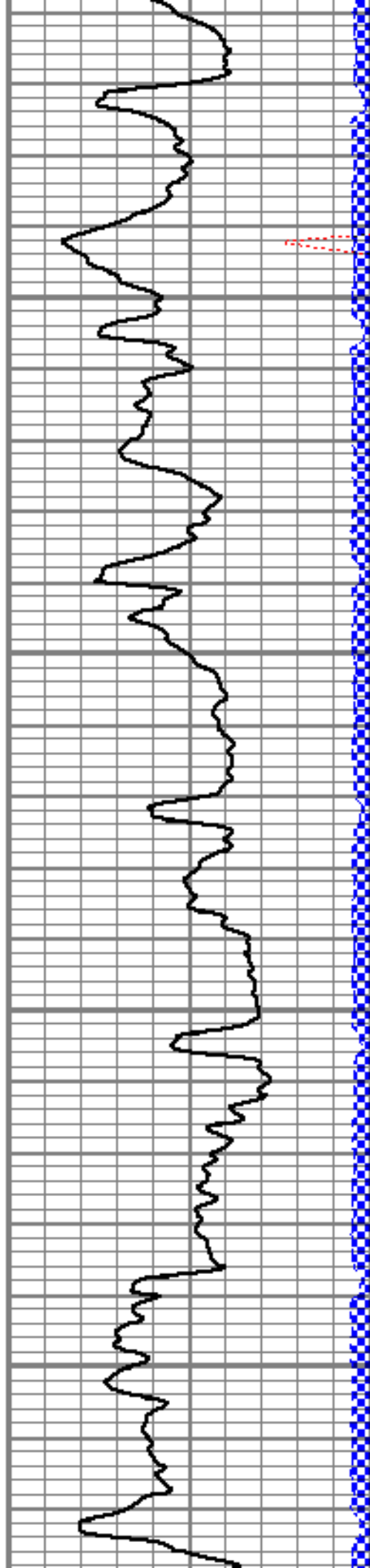

6800

6850

6900

6950

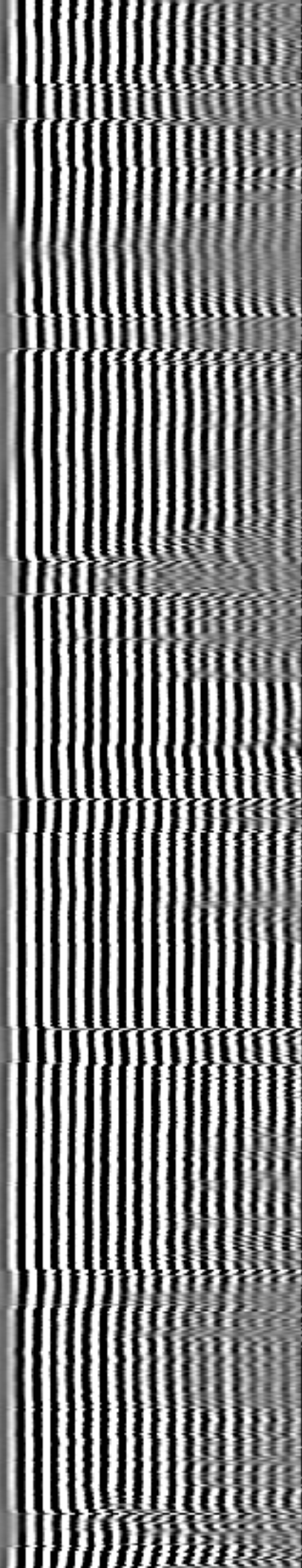

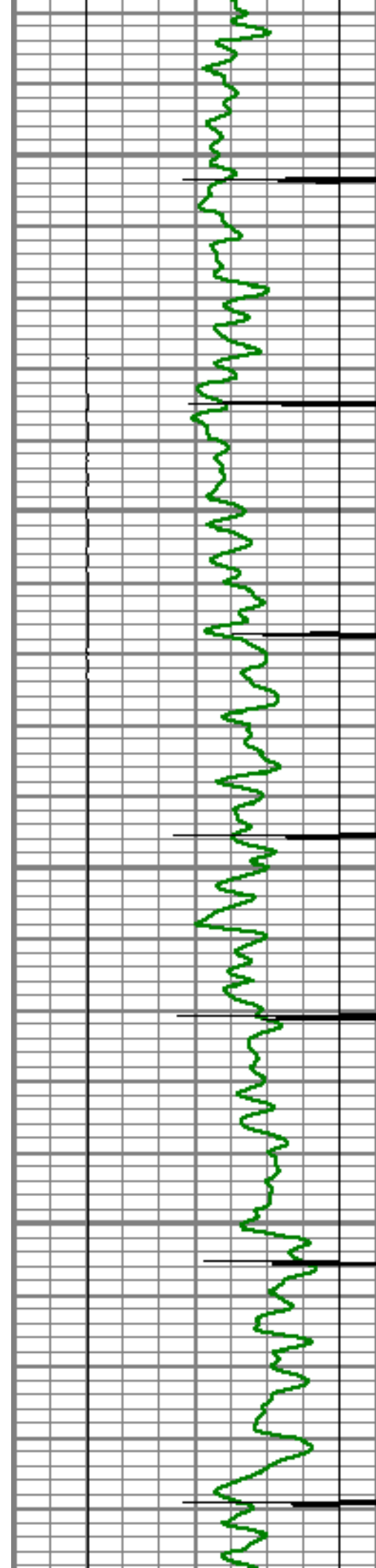

7000

7050

7100

7150

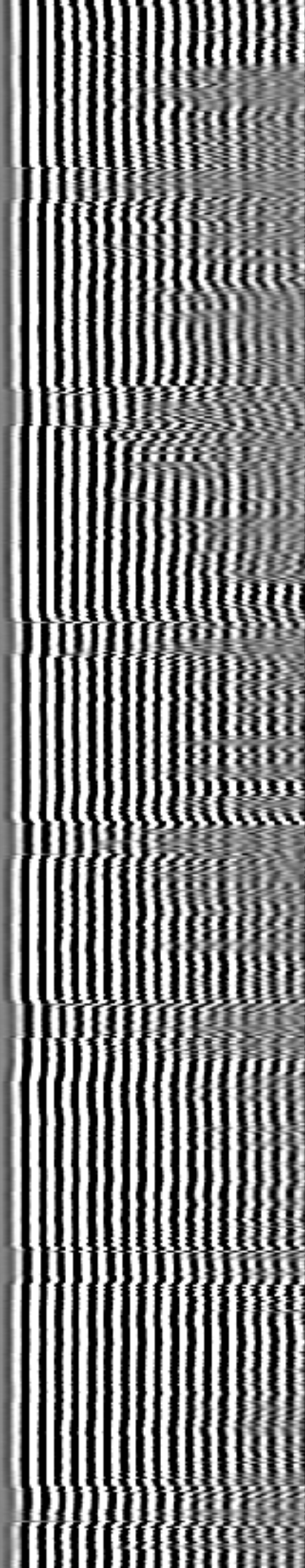
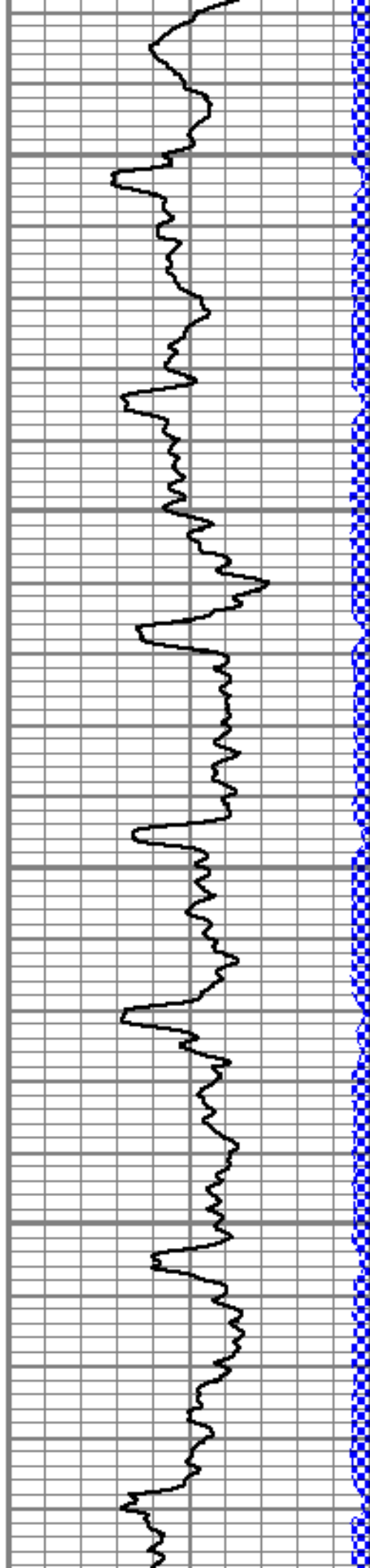

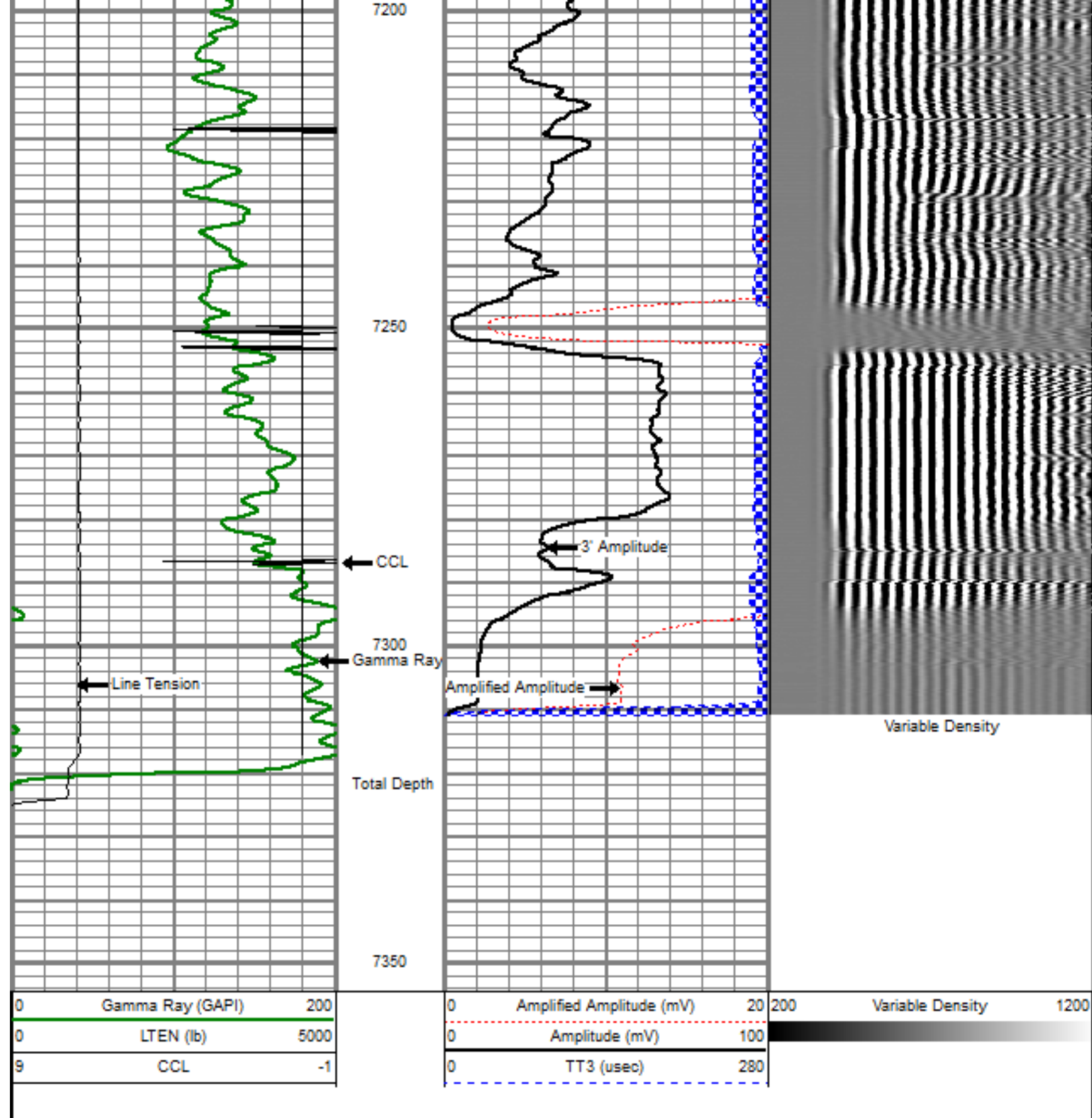

Sensor	Offset (ft)	Schematic	Description	Len (ft)	OD (in)	Wt (lb)
titan			Titan Cable Head Go Pin.	1.02	1.44	1.50
Centralizer-Probe (CENT-PROBE-1)			Probe Bowspring Centralizer	2.88	2.75	10.00

