



VDL CCL GAMMA-RAY  
CEMENT BOND LOG

Pioneer Energy Services

Company	BAYSWATER EXPLORATION & PROD. LLC	Company	BAYSWATER EXPLORATION & PROD. LLC	Location:	API # : 05123358370000	Other Services
Well	MILNE 23-18	Well	MILNE 23-18	Permanent Datum	GL	Elevation 4755'
Field	EATON	Field	EATON	Log Measured From	KB	K.B. 4771'
County	WELD	County	WELD	Drilling Measured From	KB	D.F. 4770'
State	COLORADO	State	COLORADO			G.L. 4755'

Date	JAN. 23 2013	Run Number	ONE	Depth Driller	7425'	Depth Logger	7382'	Bottom Logged Interval	7364'	Top Log Interval	44'	Open Hole Size	7 7/8"	Type Fluid	WATER	Density / Viscosity	NA	Max. Recorded Temp.	205 DEG. F	Estimated Cement Top	NA	Time Well Ready	NA	Time Logger on Bottom	NA	Equipment Number	9605	Location	FT MORGAN	Recorded By	TODD YOUNG	Witnessed By	MARCOS APODACA
------	--------------	------------	-----	---------------	-------	--------------	-------	------------------------	-------	------------------	-----	----------------	--------	------------	-------	---------------------	----	---------------------	------------	----------------------	----	-----------------	----	-----------------------	----	------------------	------	----------	-----------	-------------	------------	--------------	----------------

Borehole Record				Tubing Record			
Run Number	Bit	From	To	Size	Weight	From	To
Casing Record	Size			Wgt/Ft	Top		Bottom
Surface String							
Prot. String	4.5"			11.6 #	SURFACE		TD
Production String							
Liner							

<<< Fold Here >>>

All interpretations are opinions based on inferences from electrical or other measurements and we cannot and do not guarantee the accuracy or correctness of any interpretation, and we shall not, except in the case of gross or willful negligence on our part, be liable or responsible for any loss, costs, damages, or expenses incurred or sustained by anyone resulting from any interpretation made by any of our officers, agents or employees. These interpretations are also subject to our general terms and conditions set out in our current Price Schedule.

Comments

SO # 203480  
N  
X  
W O E  
O  
S  
THANK YOU FOR USING  
PIONEER ENERGY SERVICES

Sensor	Offset (ft)	Schematic	Description	Len (ft)	OD (in)	Wt (lb)
CCL	19.31		CCL-titan01 (01t)	1.92	2.75	



9	Collar Locator	-1	LTEN	0	Amplified Amplitude (mV)	10	200	Variable Density	1200
0	Gamma Ray (GAPI)	200	0	(lb)2000	0	Amplitude (mV)	100		

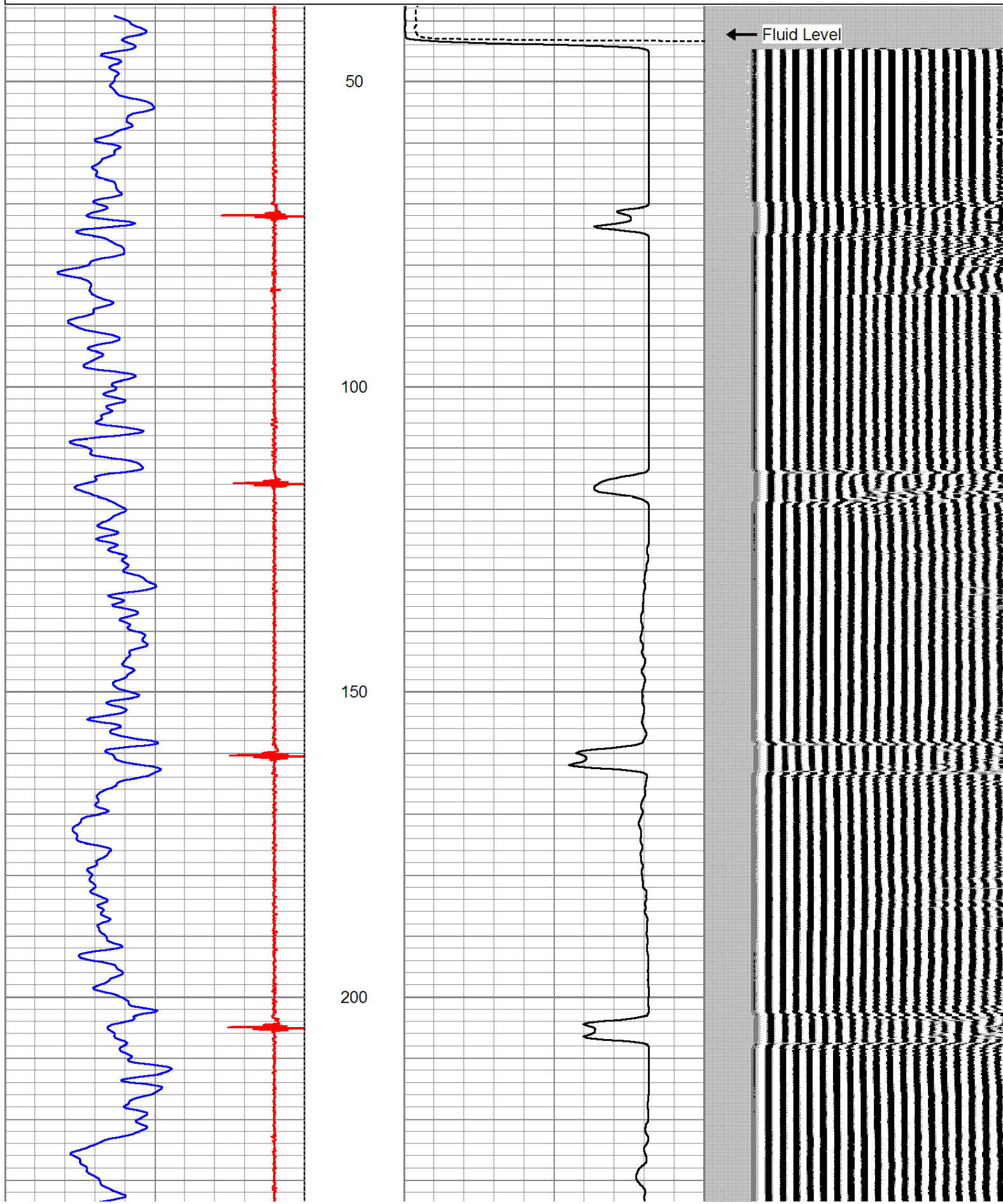

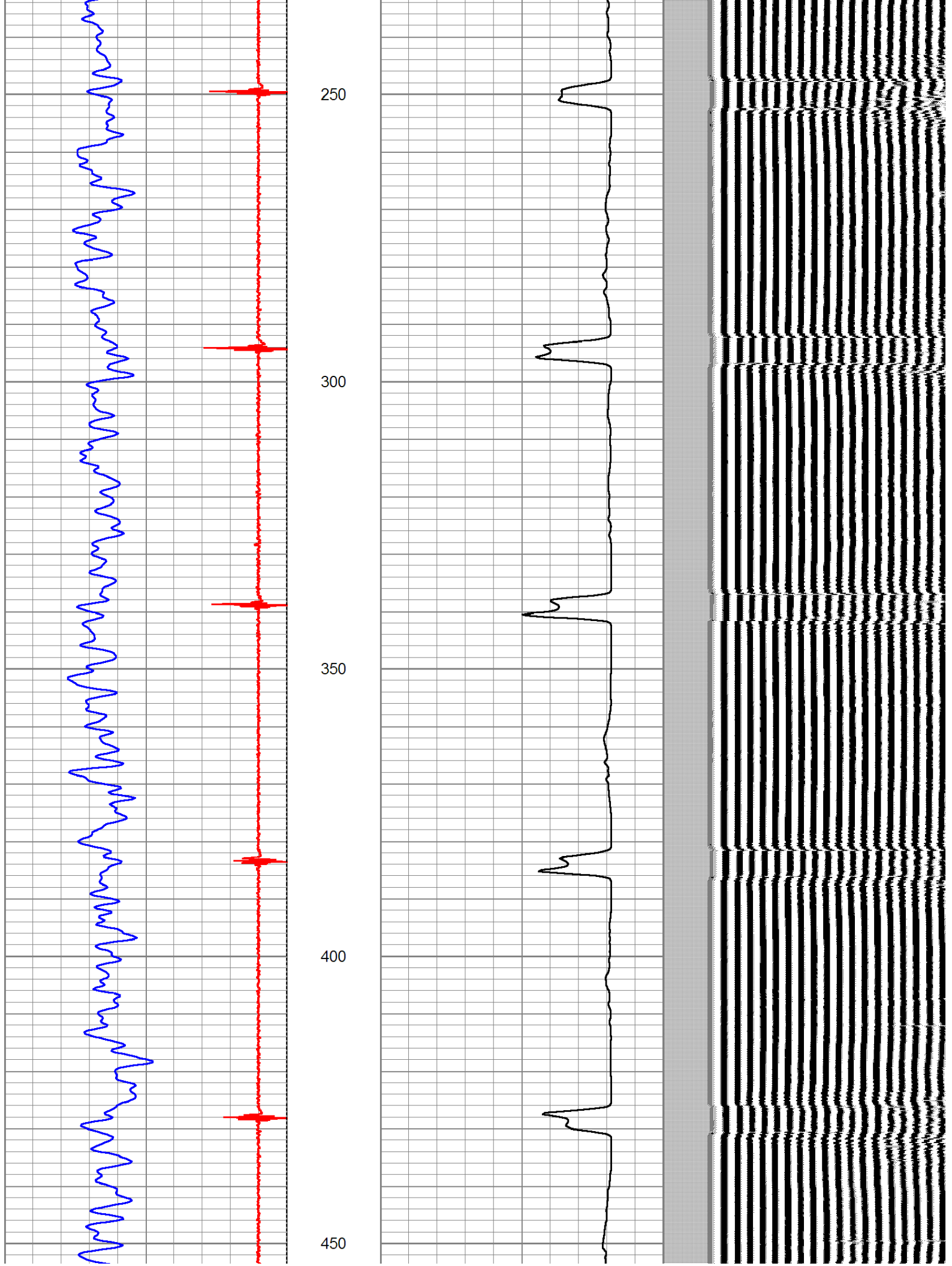



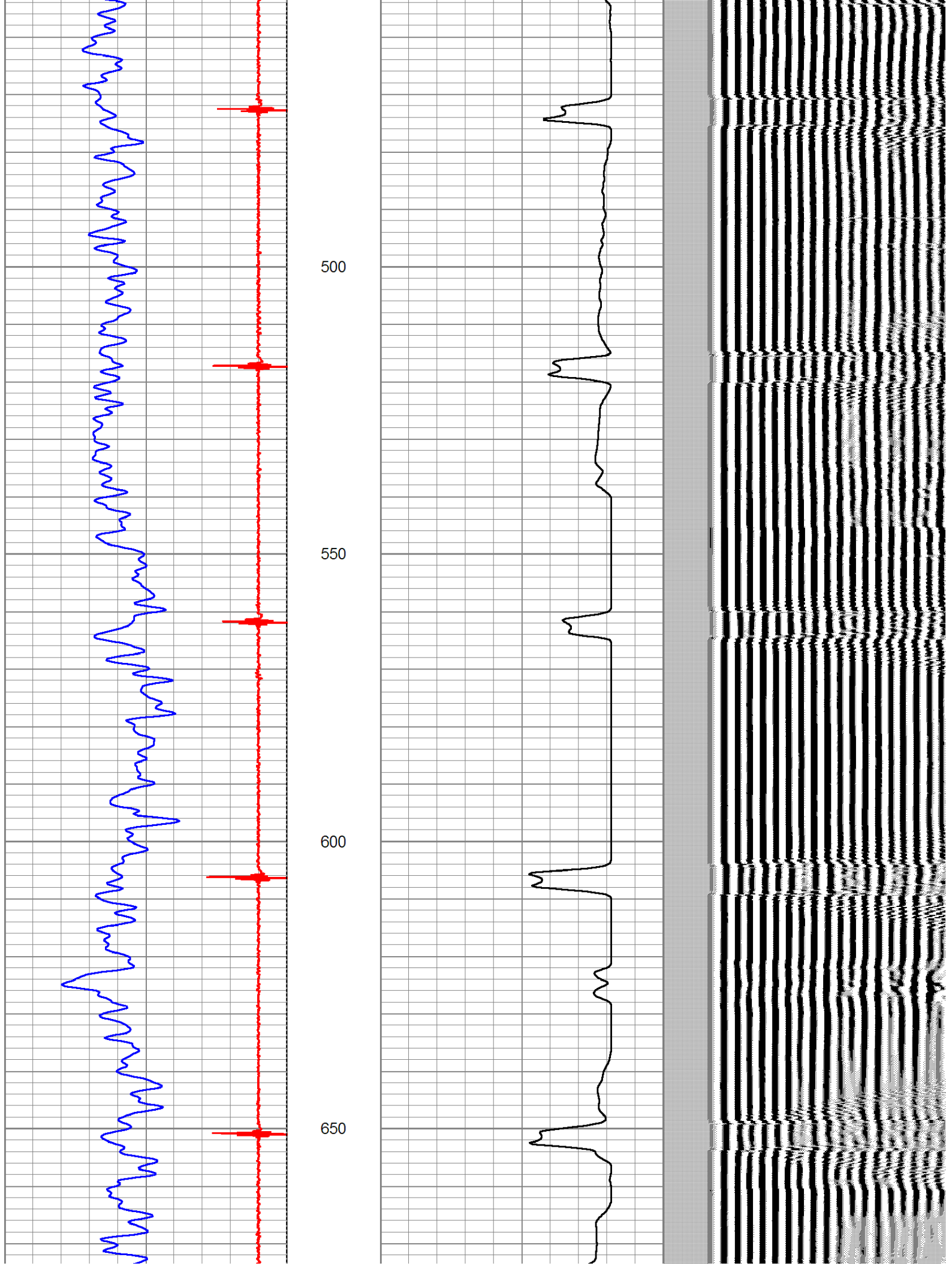

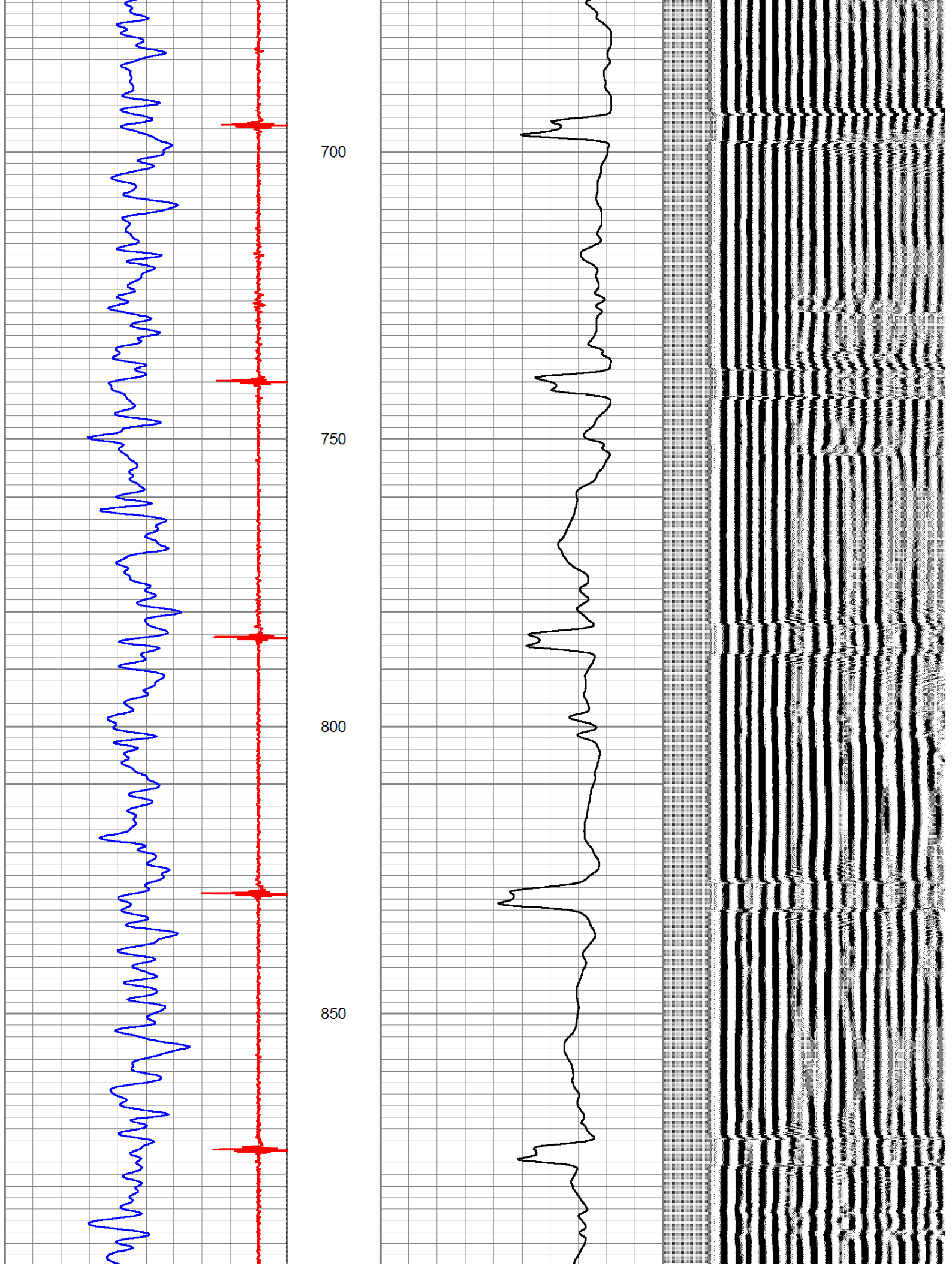



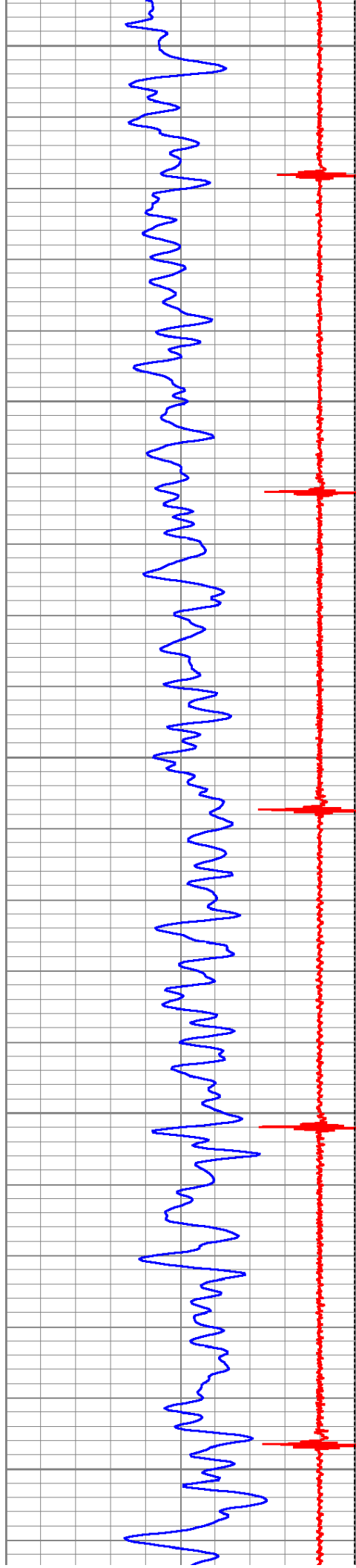

900

950

1000

1050

1100

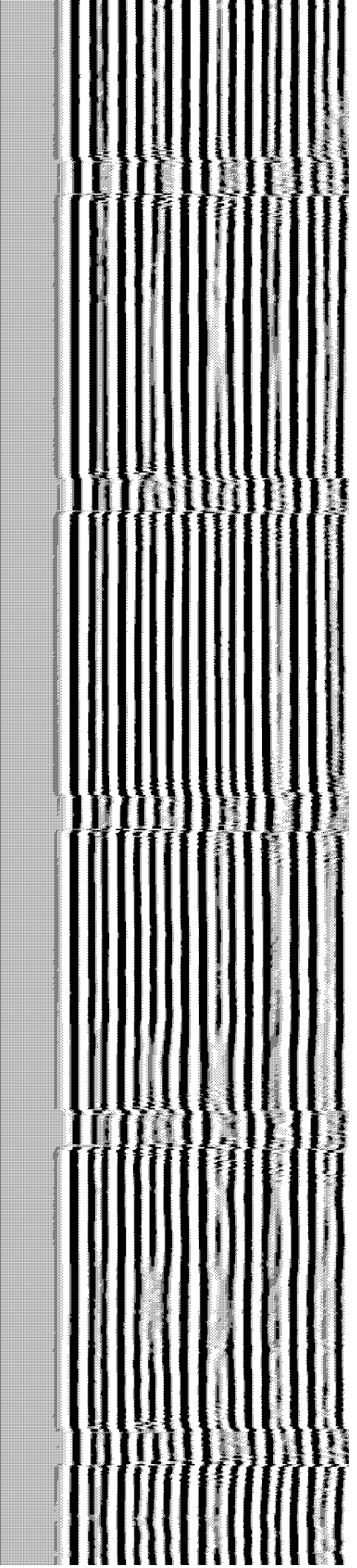
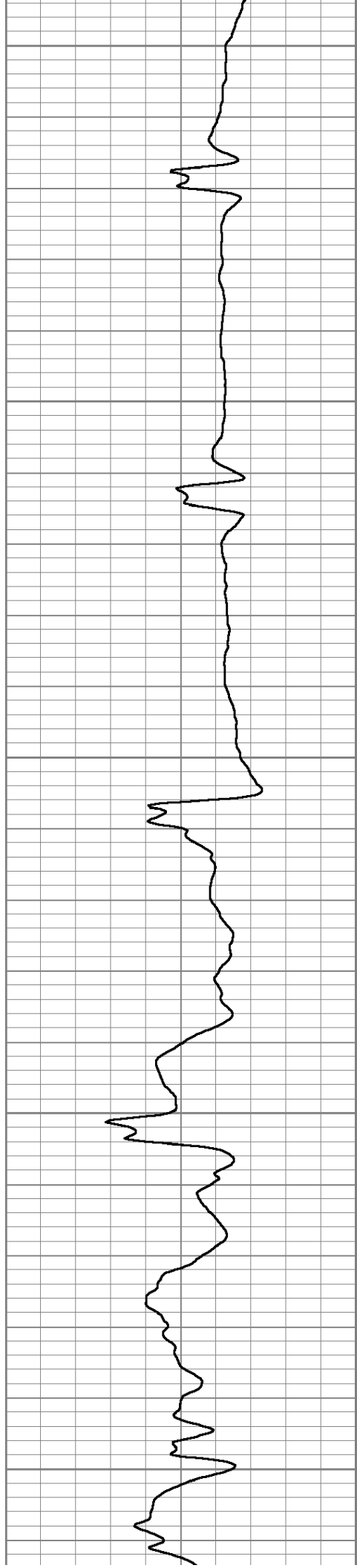

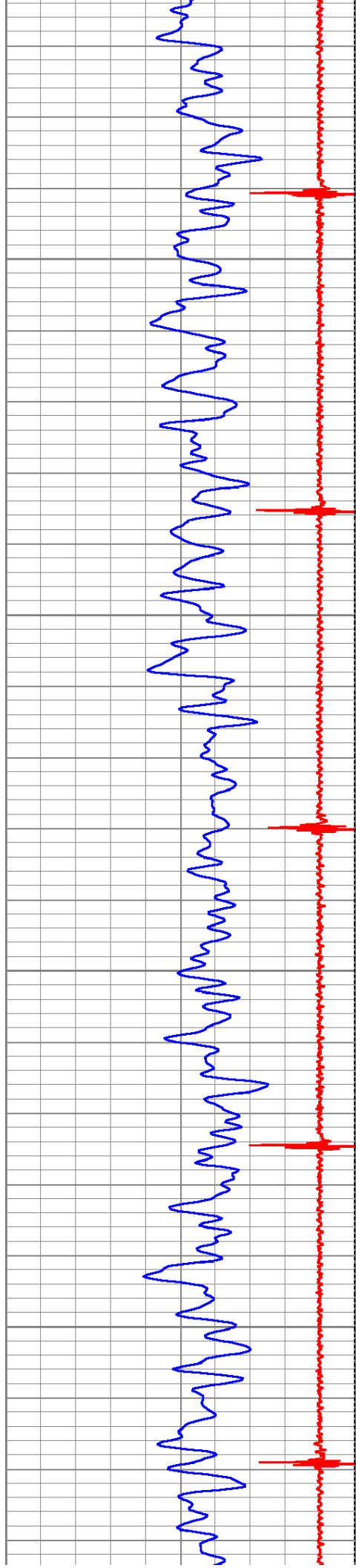

1150

1200

1250

1300

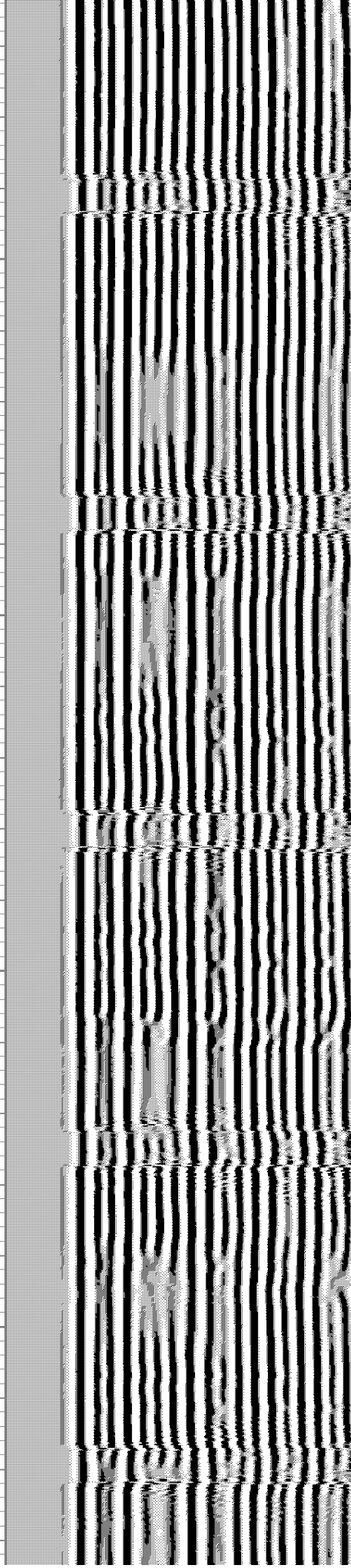
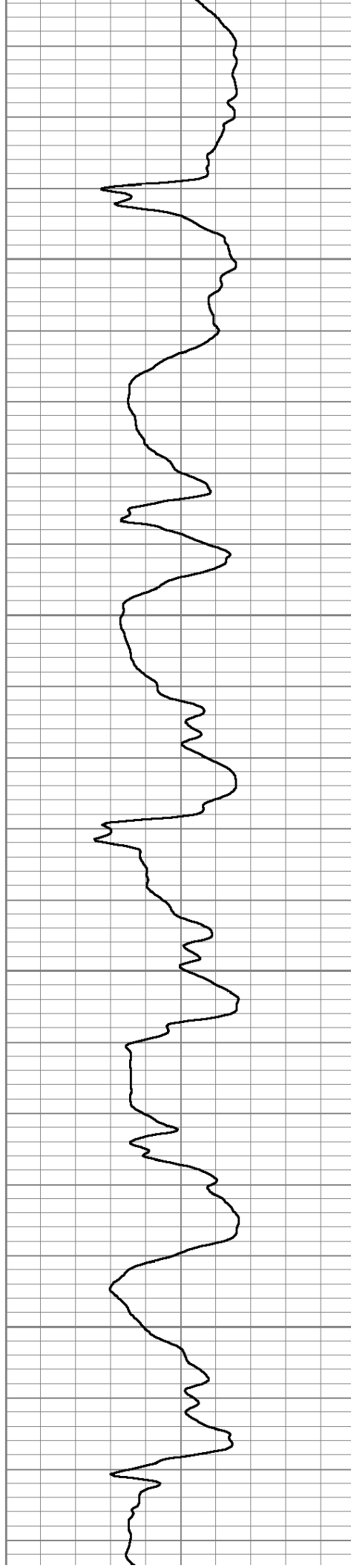



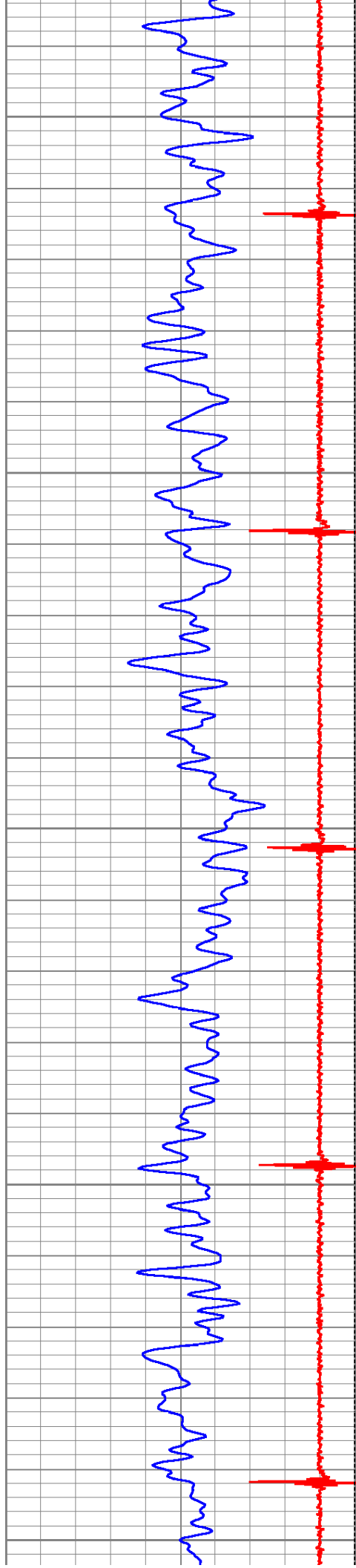

1350

1400

1450

1500

1550

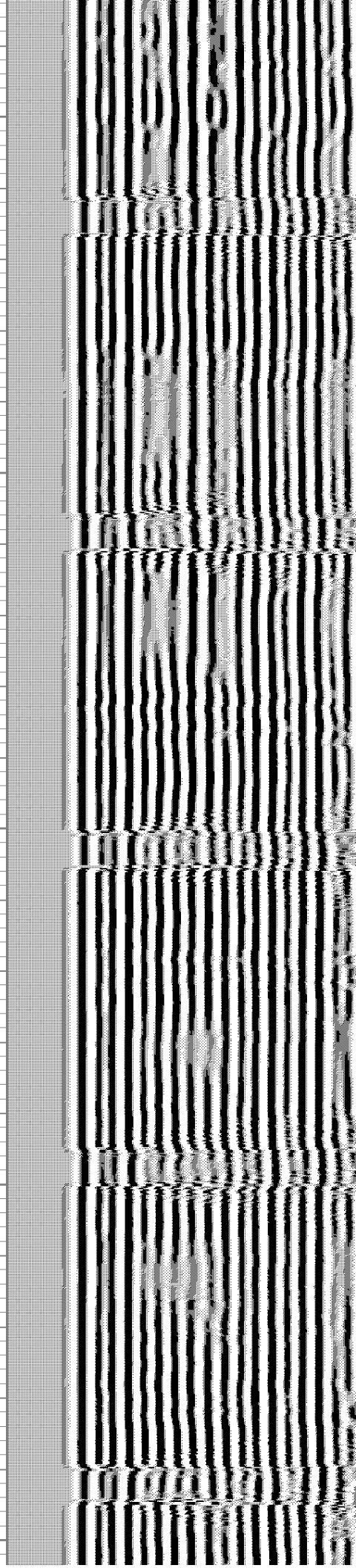
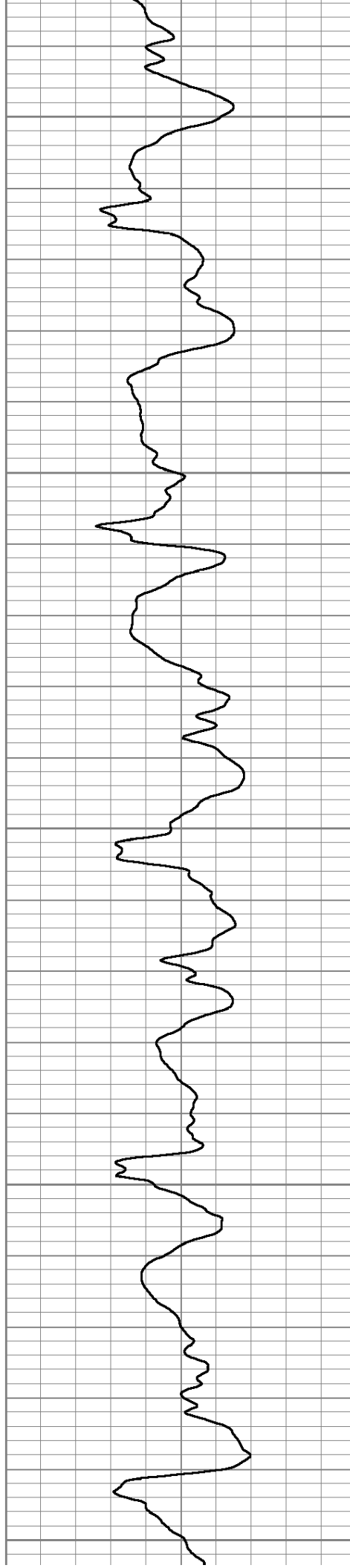

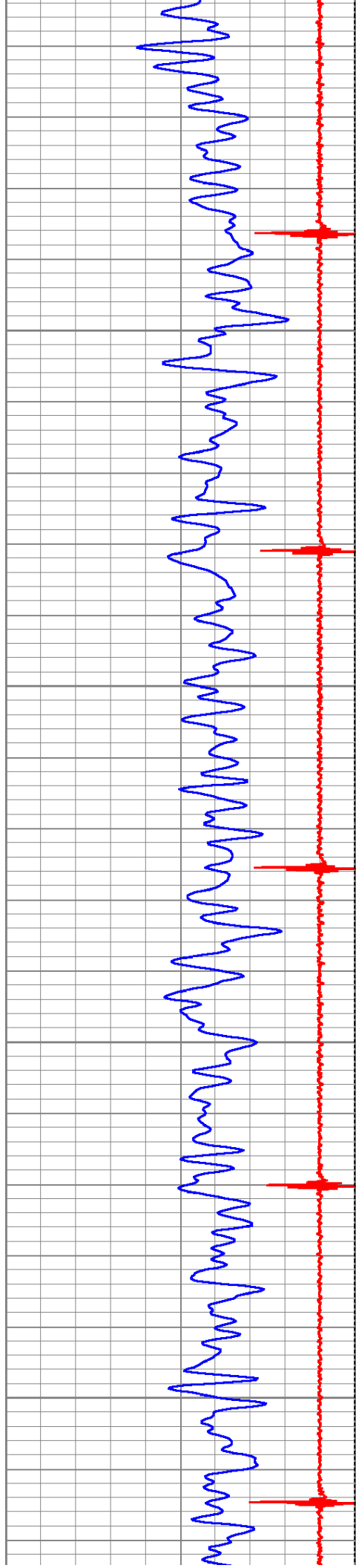

1600

1650

1700

1750

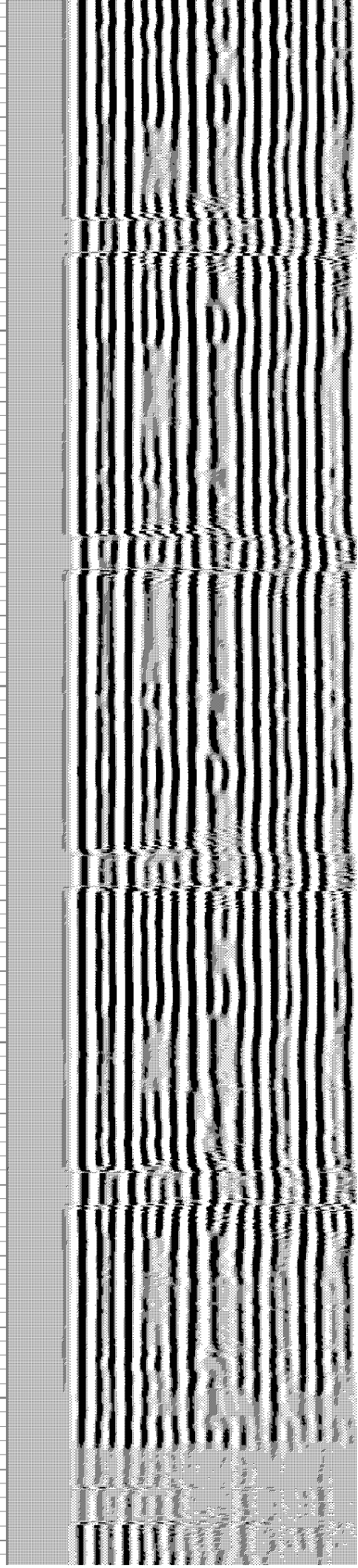
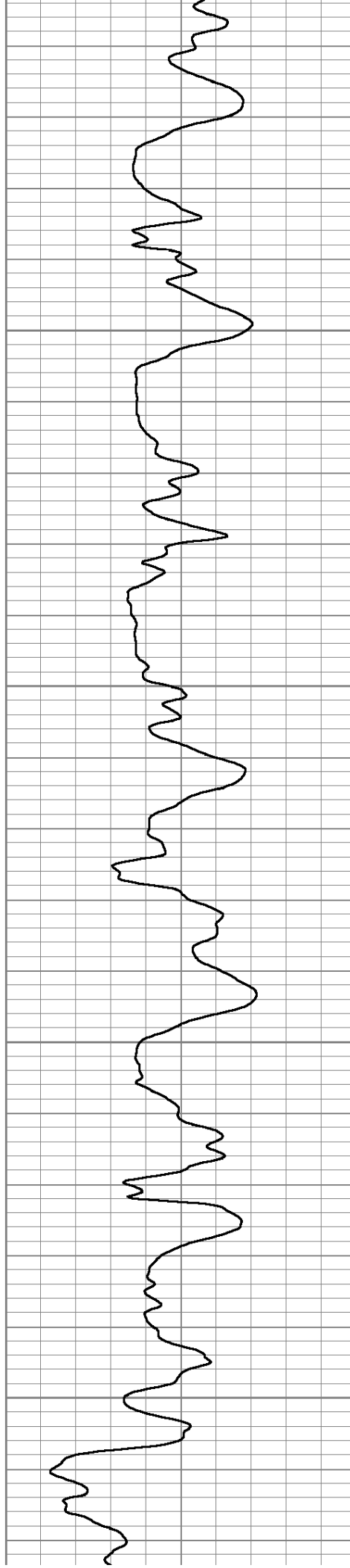



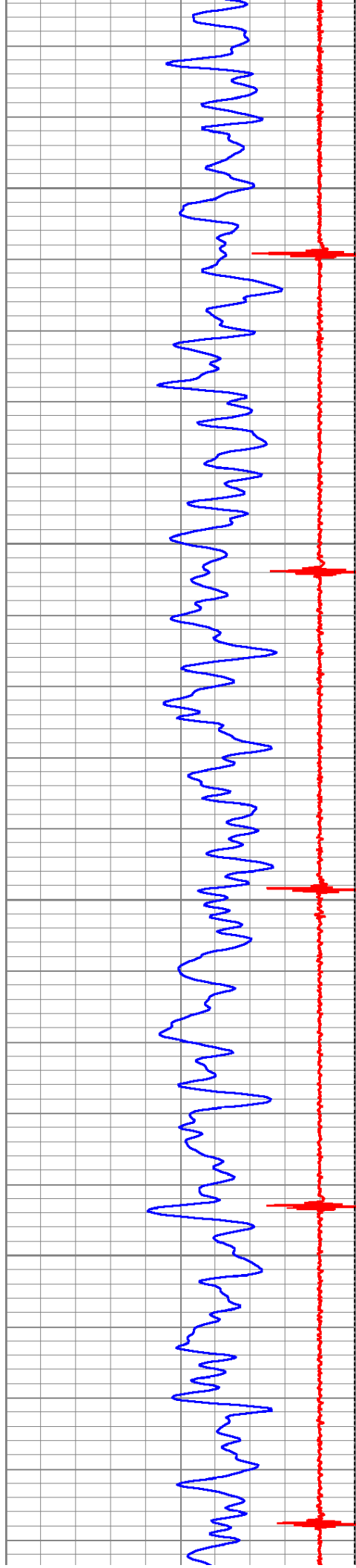

1800

1850

1900

1950

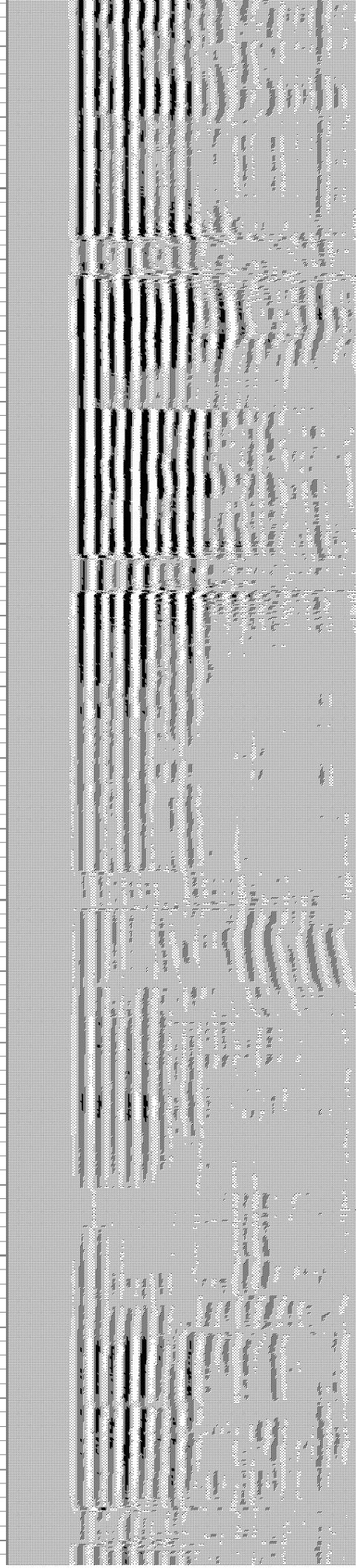
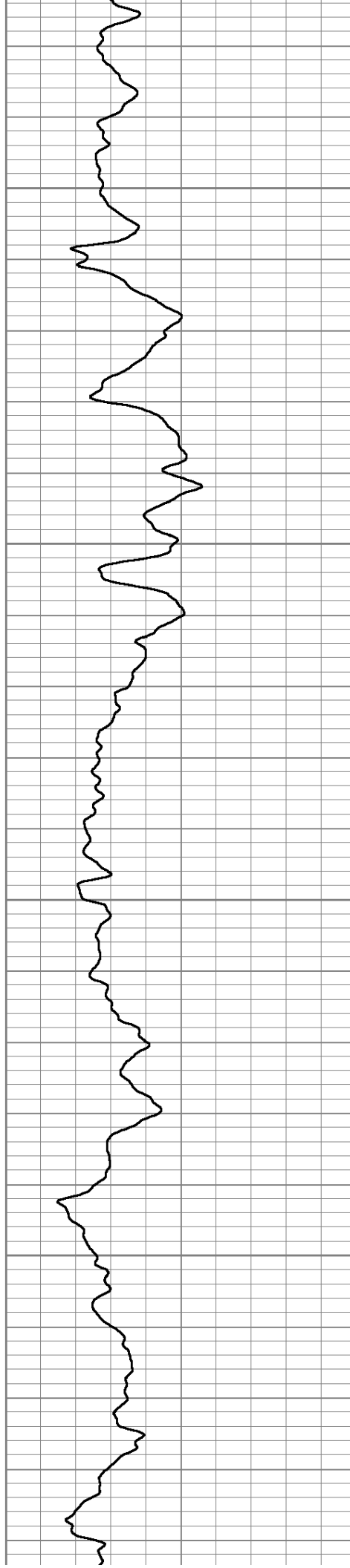



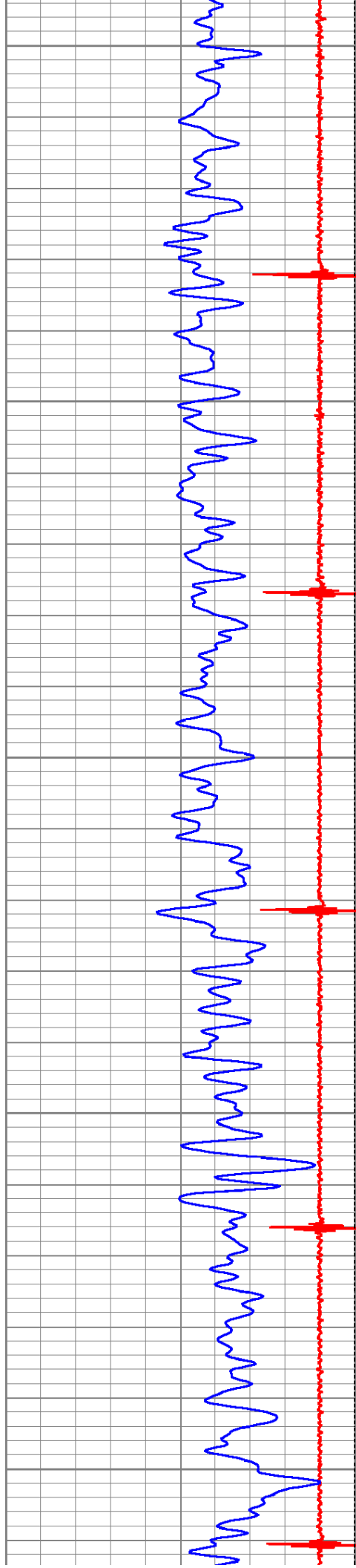

2000

2050

2100

2150

2200

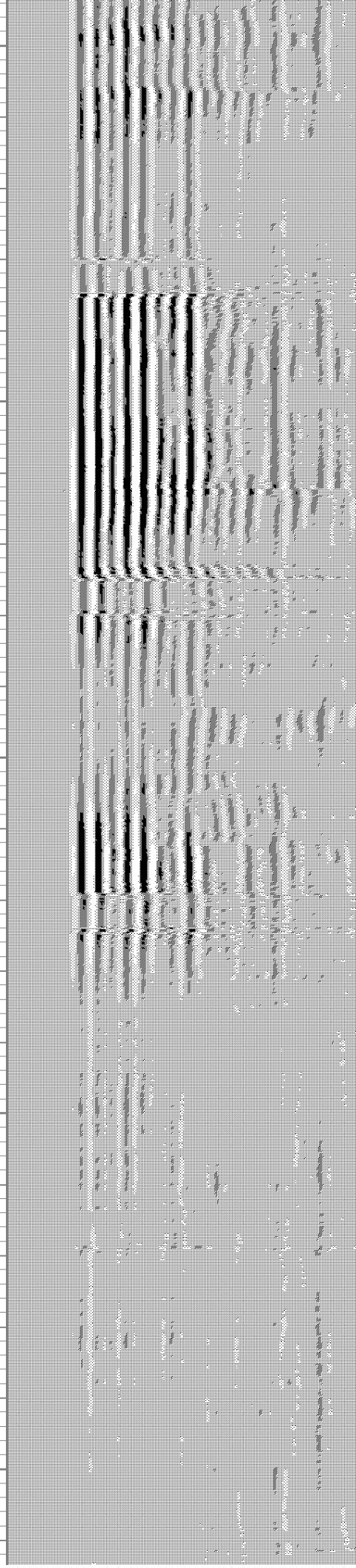
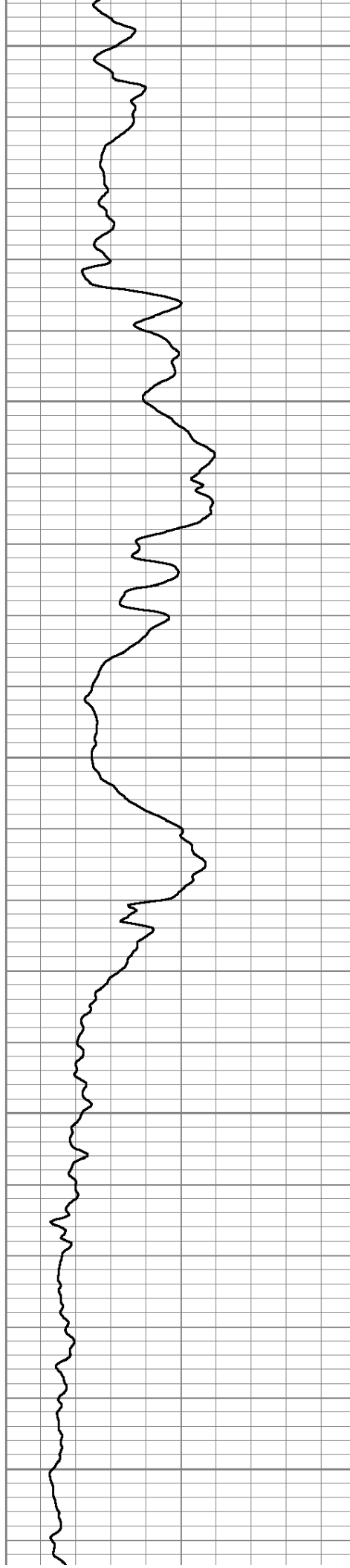



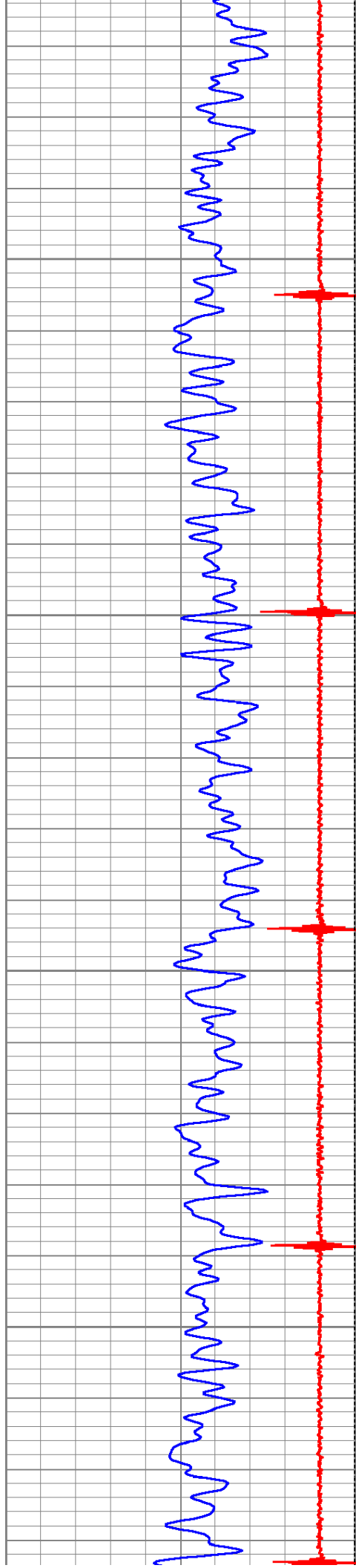

2250

2300

2350

2400

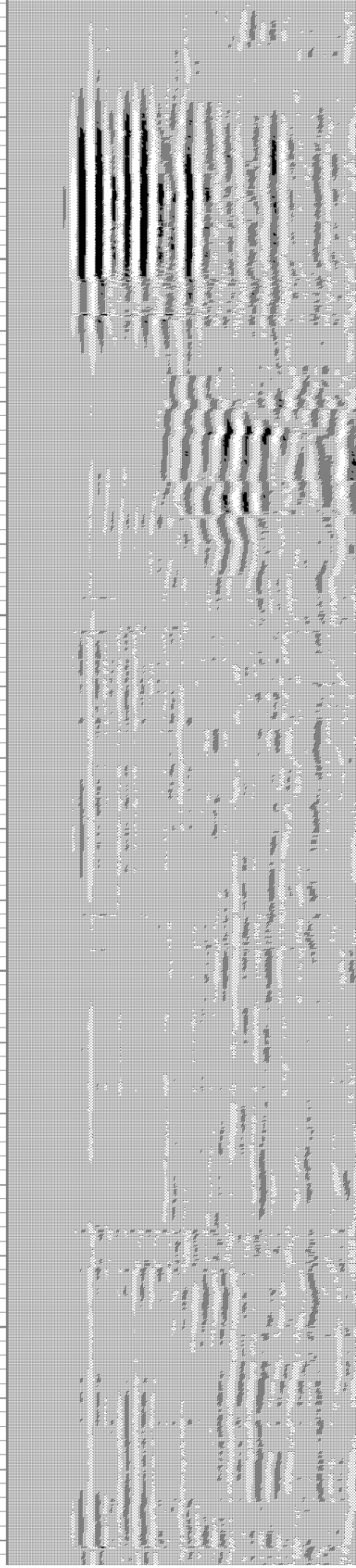
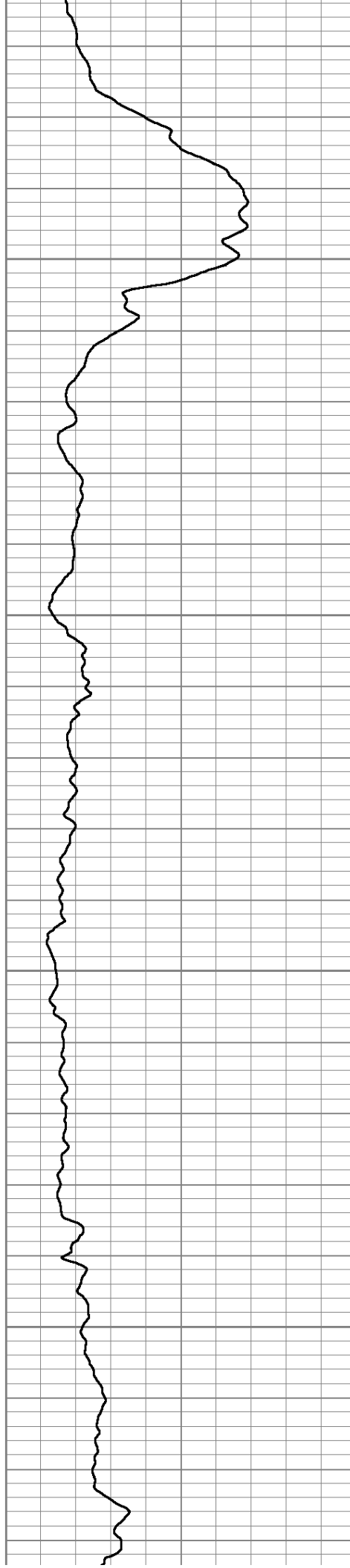



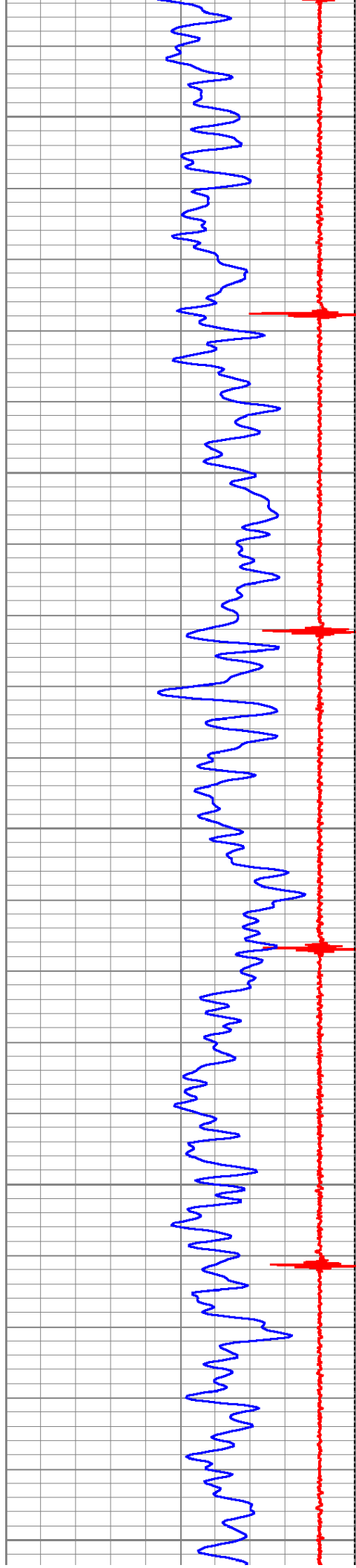

2450

2500

2550

2600

2650

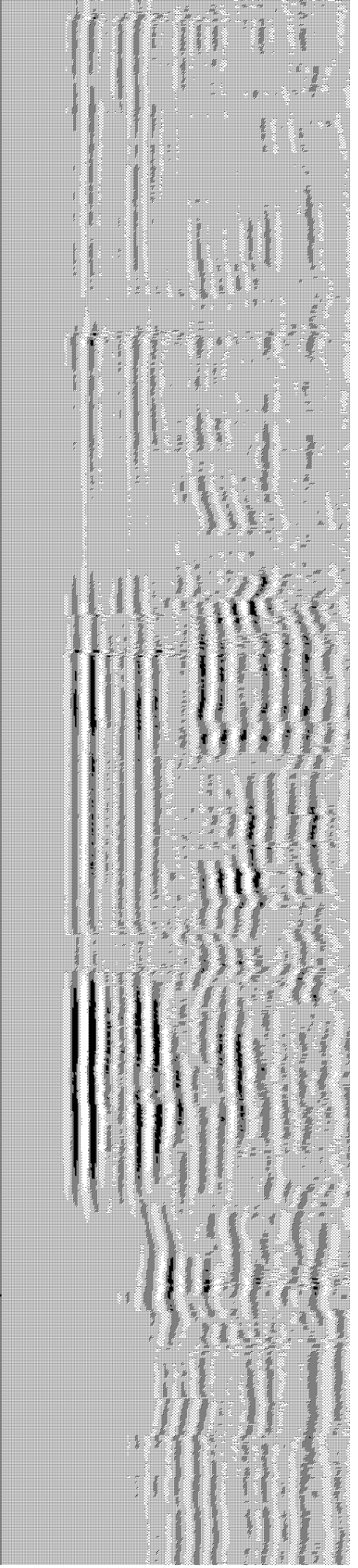
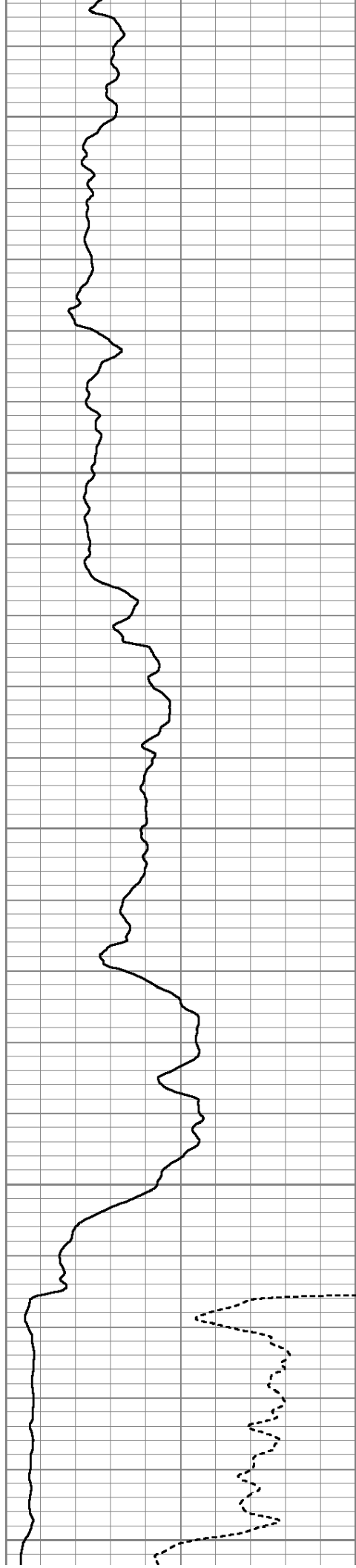



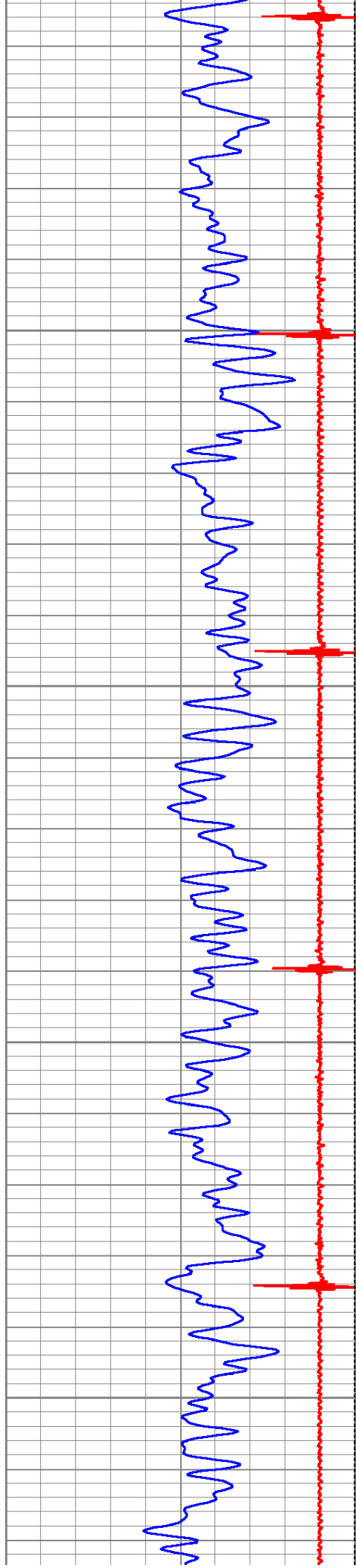

2700

2750

2800

2850

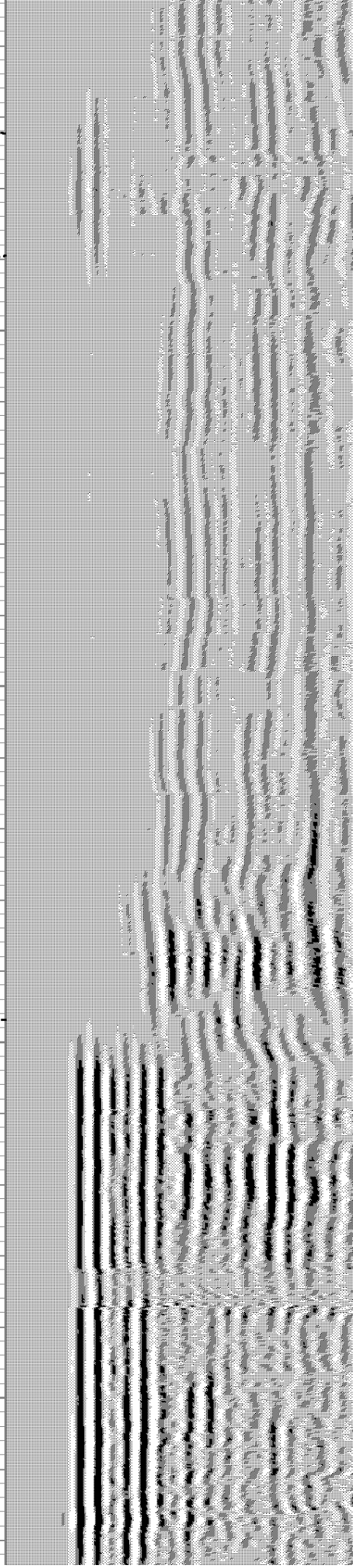
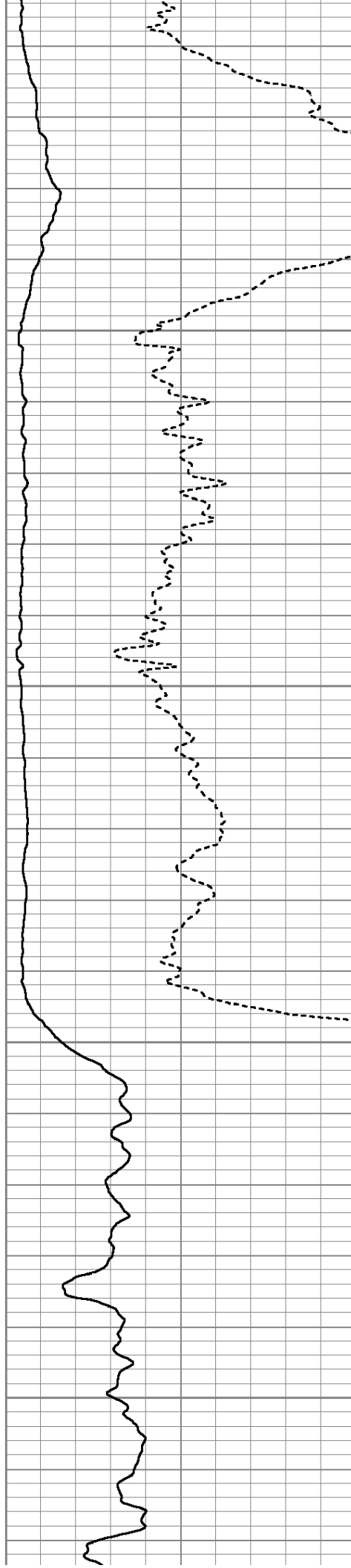



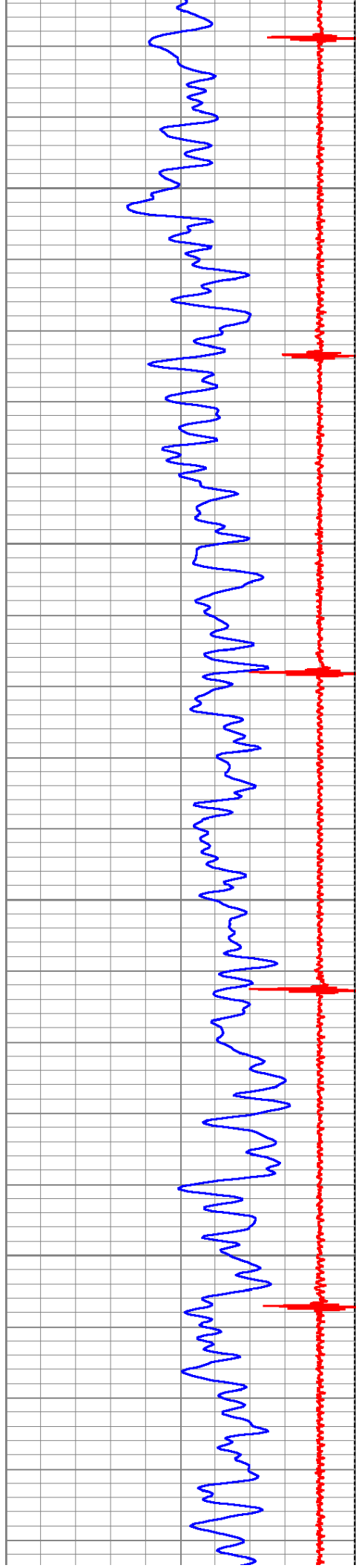

2900

2950

3000

3050

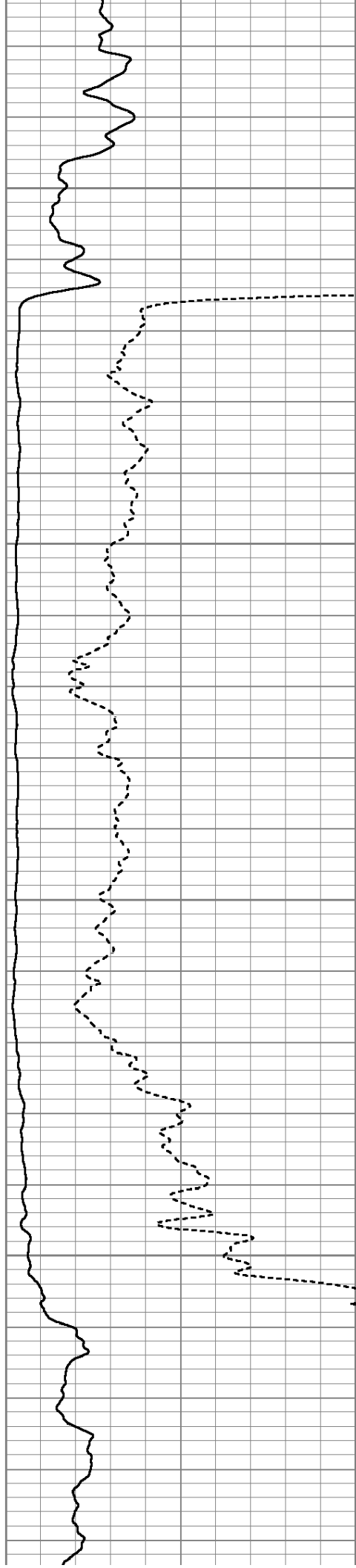



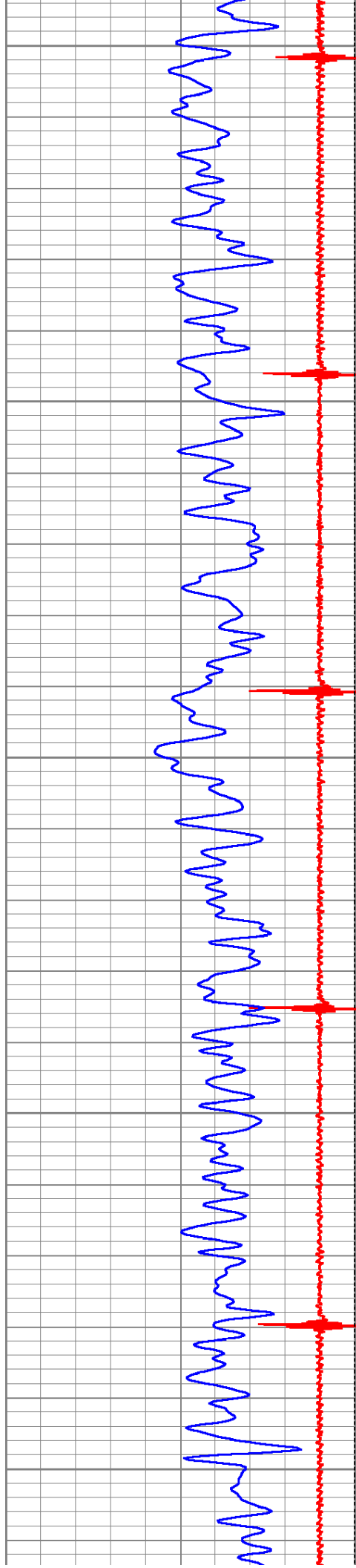

3100

3150

3200

3250

3300

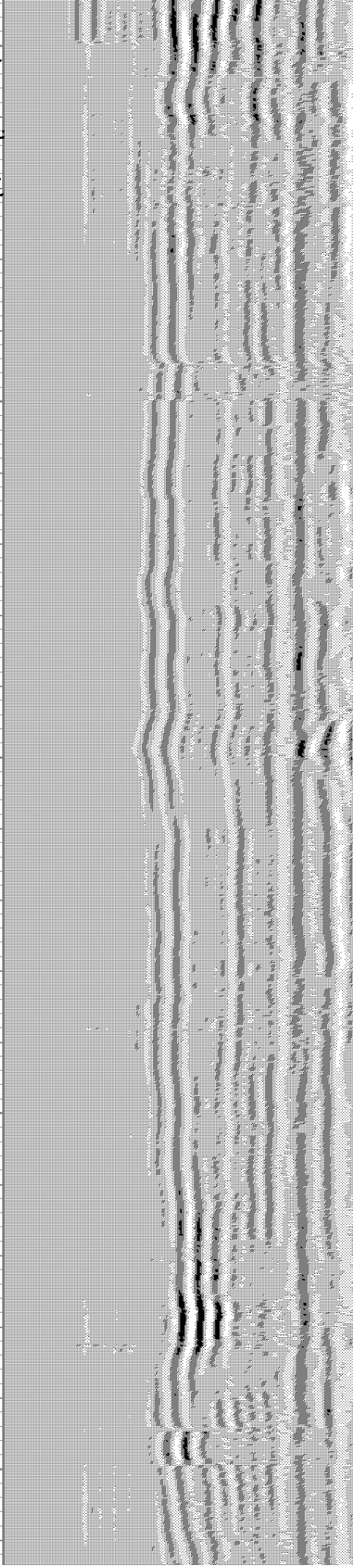
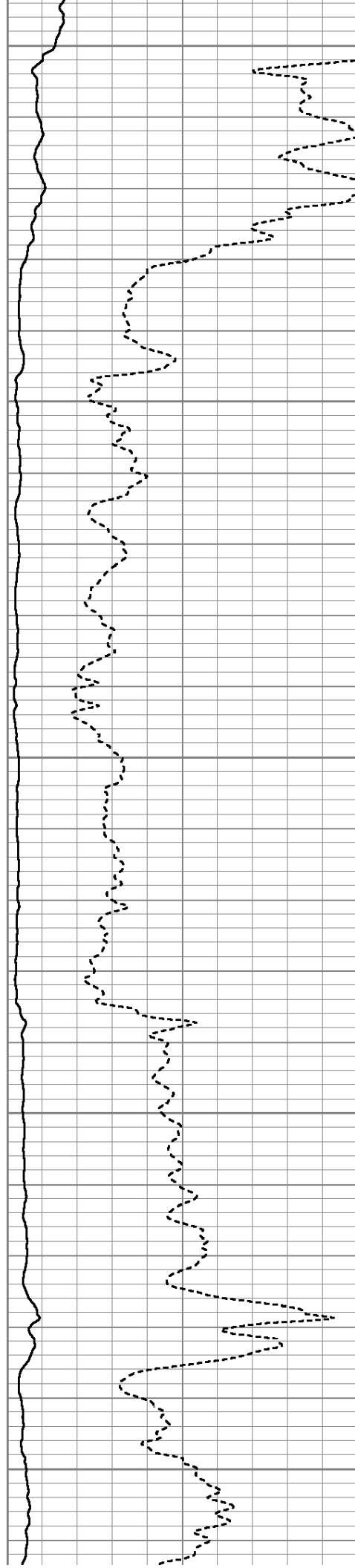



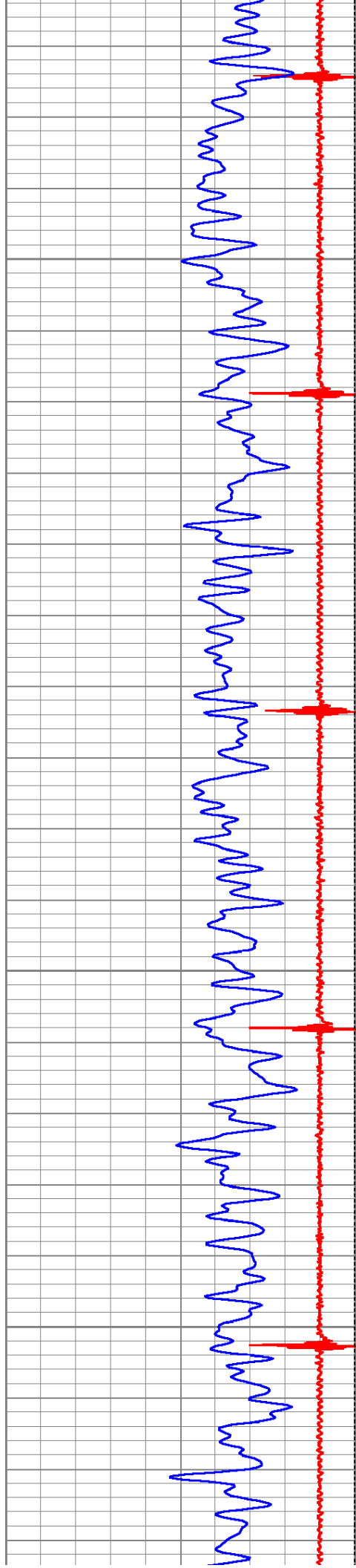

3350

3400

3450

3500

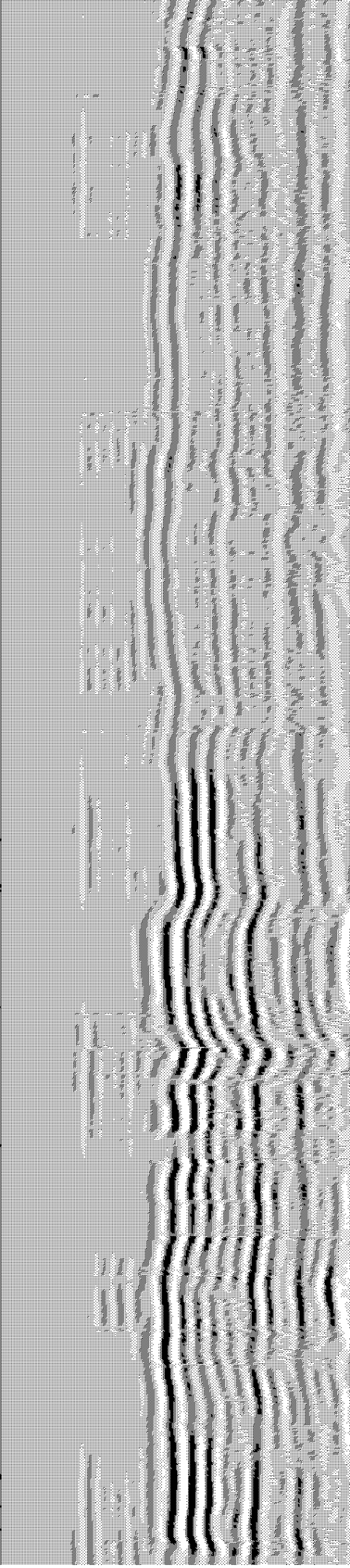
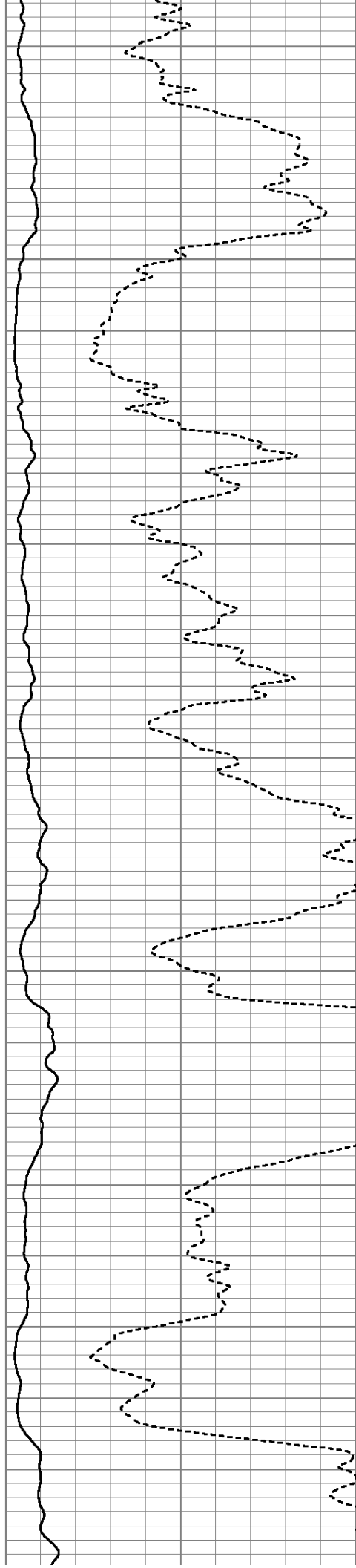



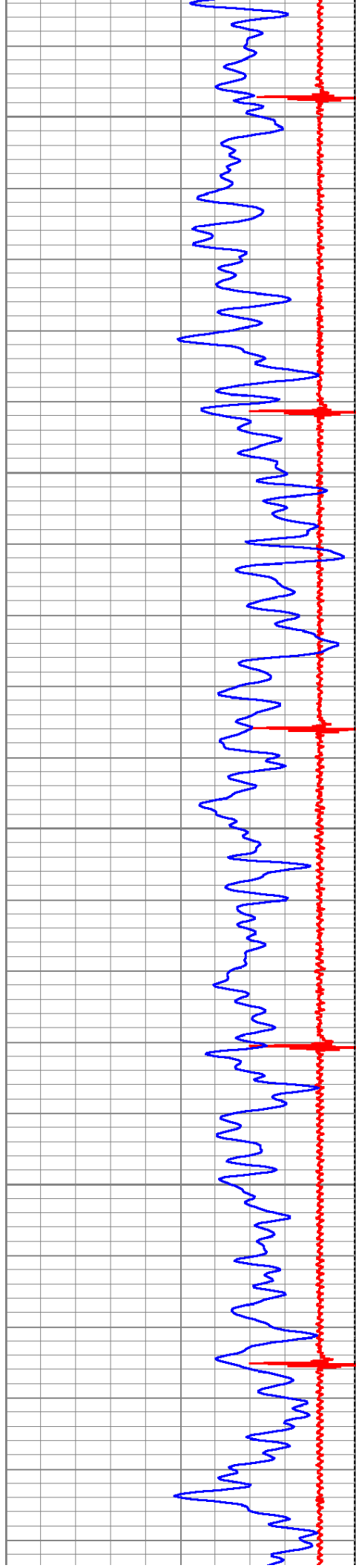

3550

3600

3650

3700

3750

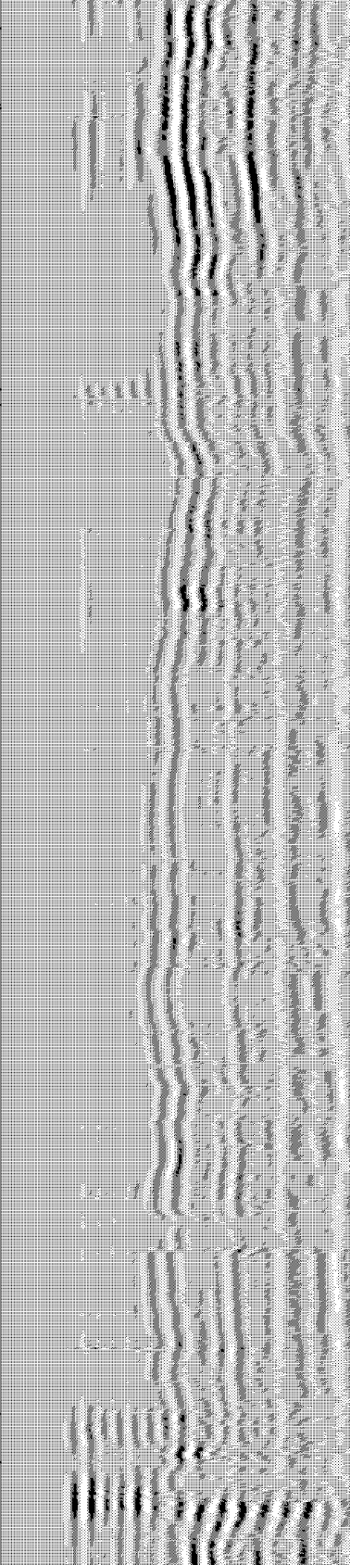
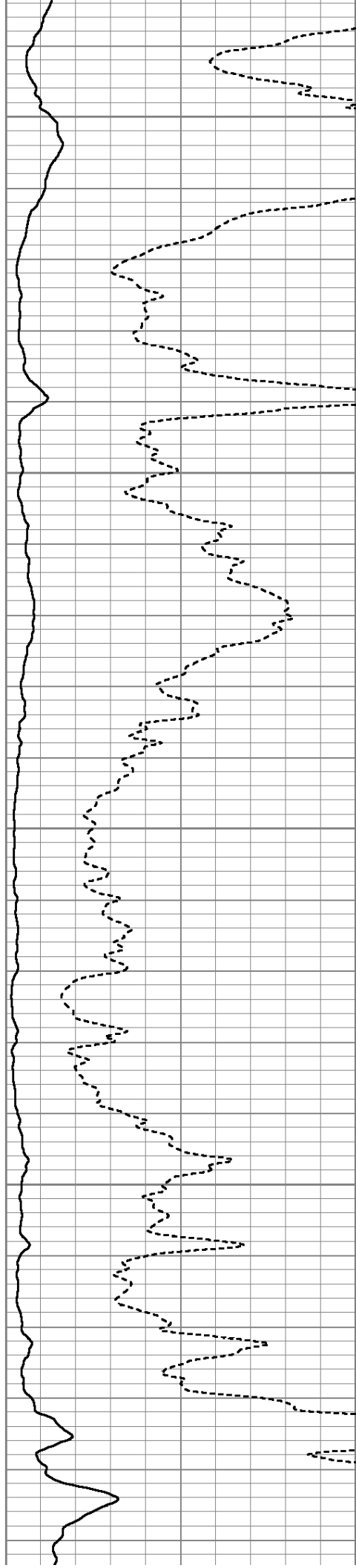



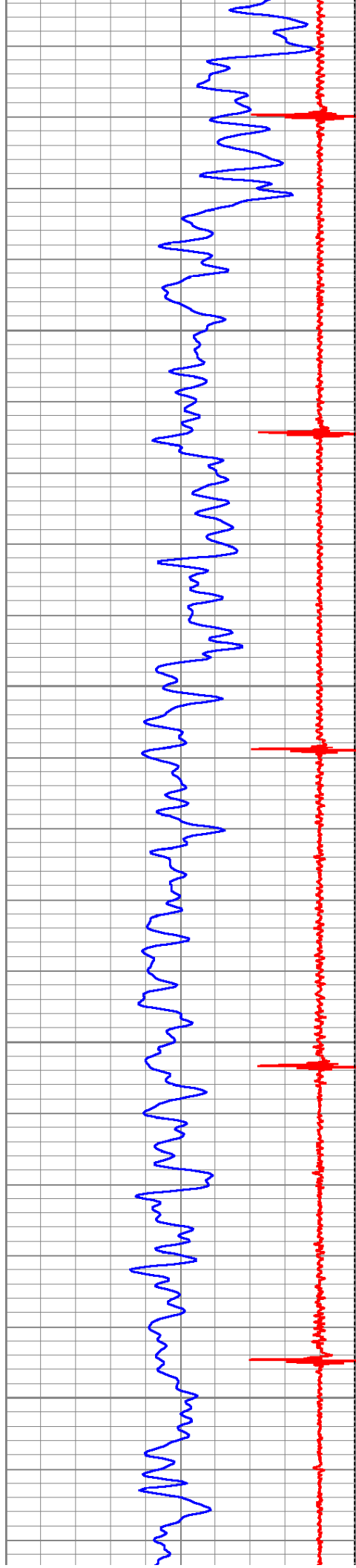

3800

3850

3900

3950

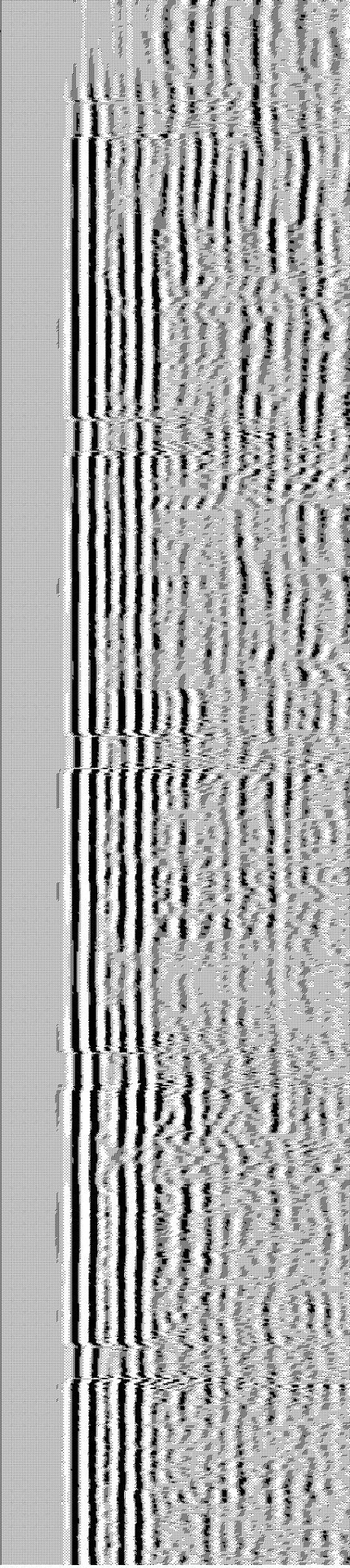
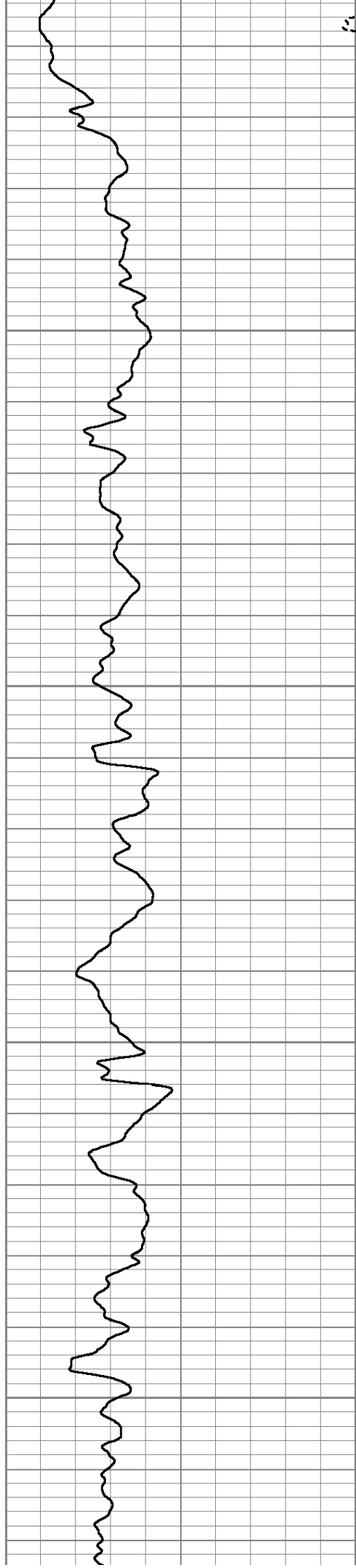



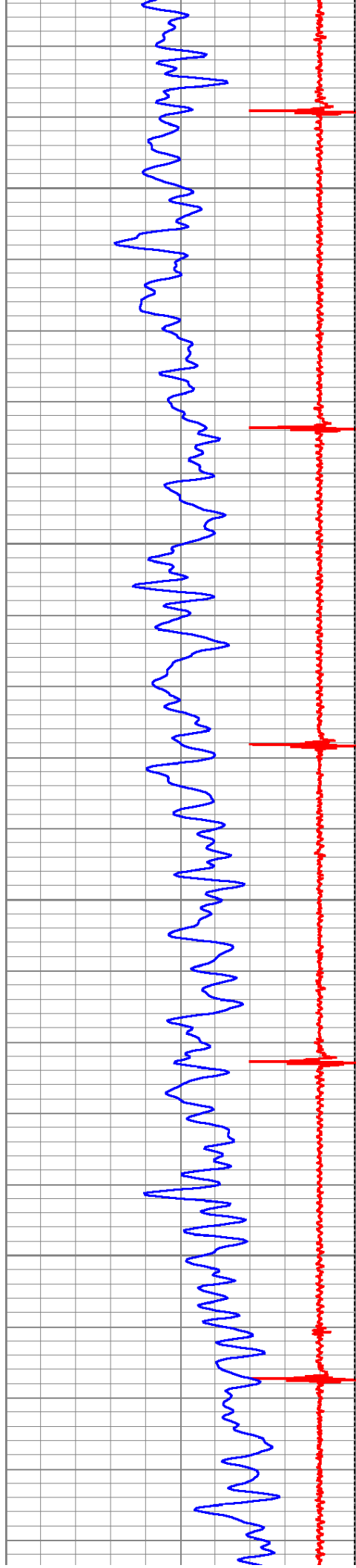

4000

4050

4100

4150

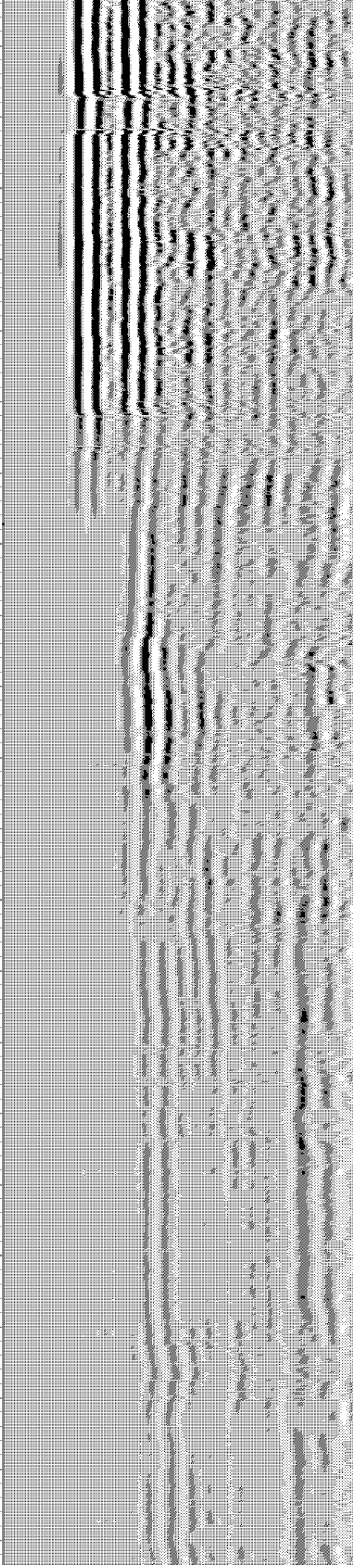
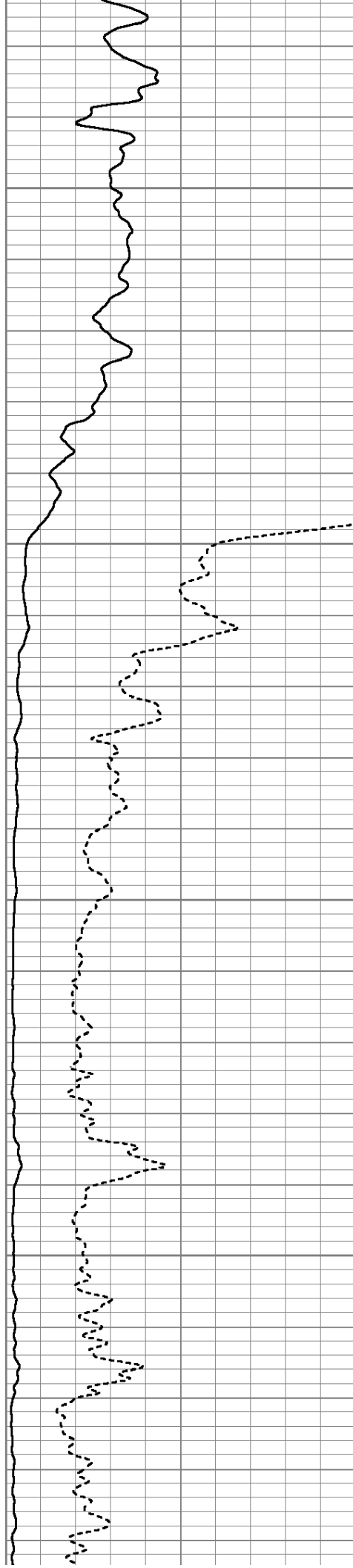



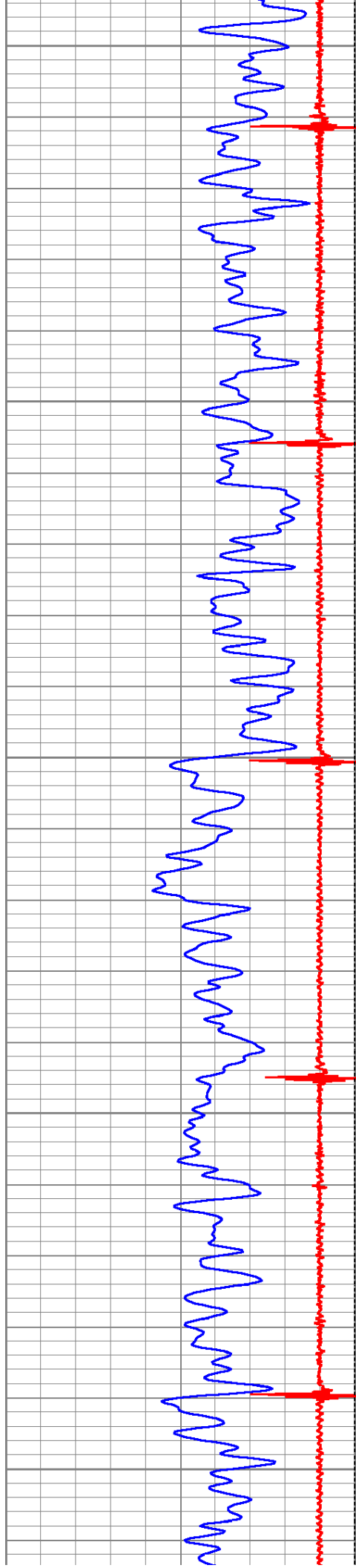

4200

4250

4300

4350

4400

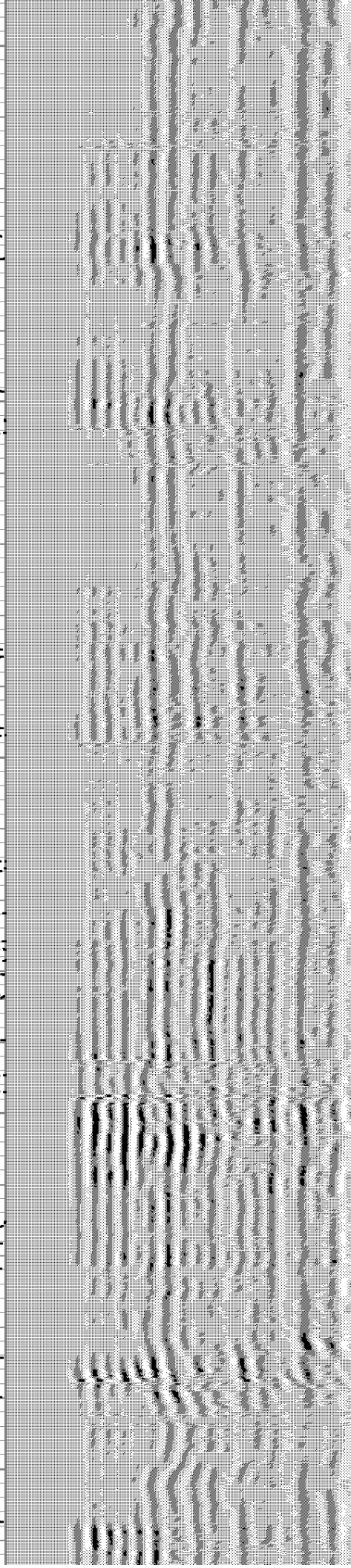
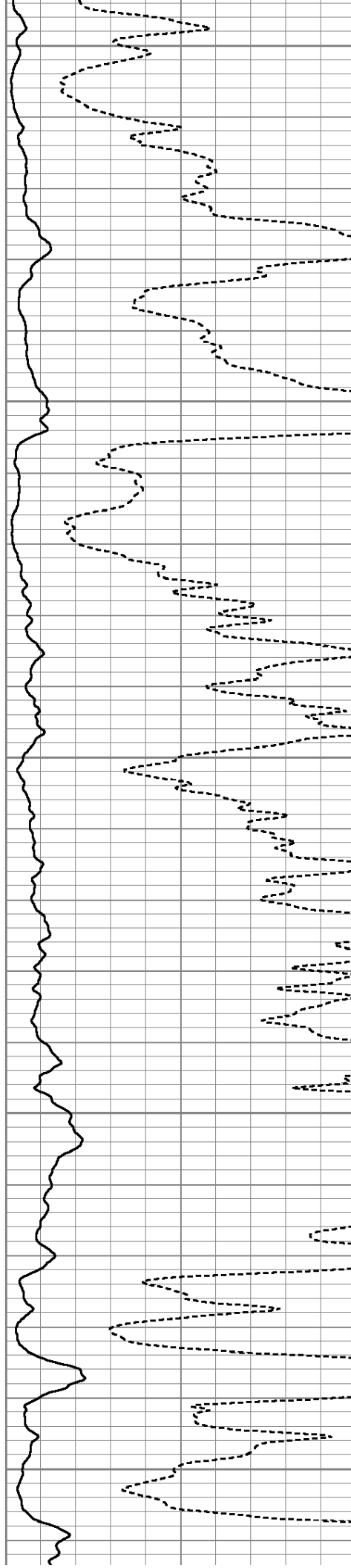



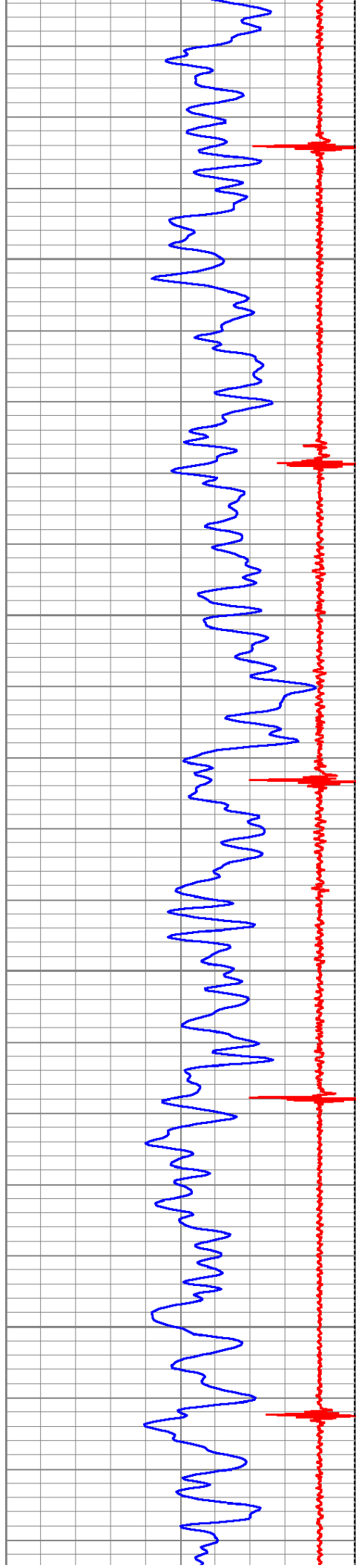

4450

4500

4550

4600

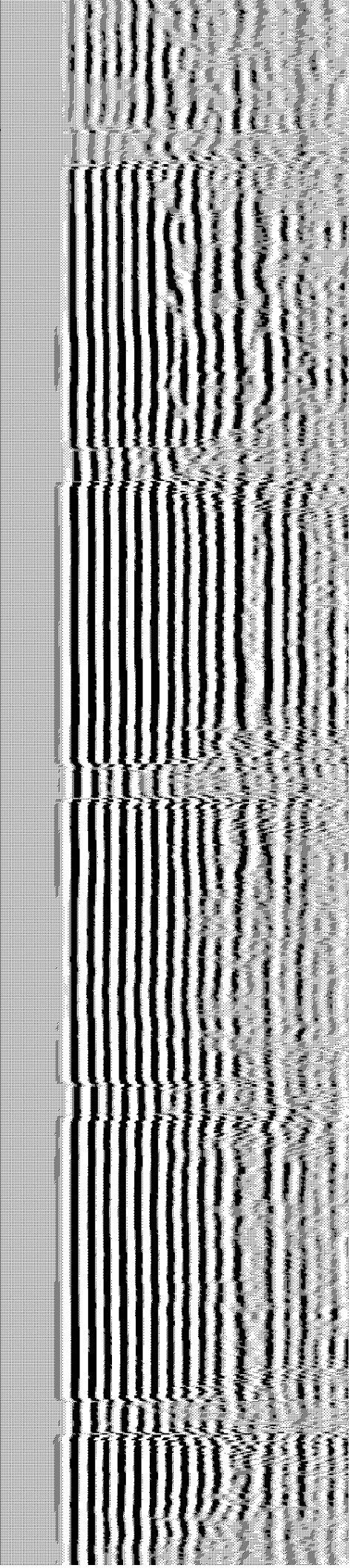
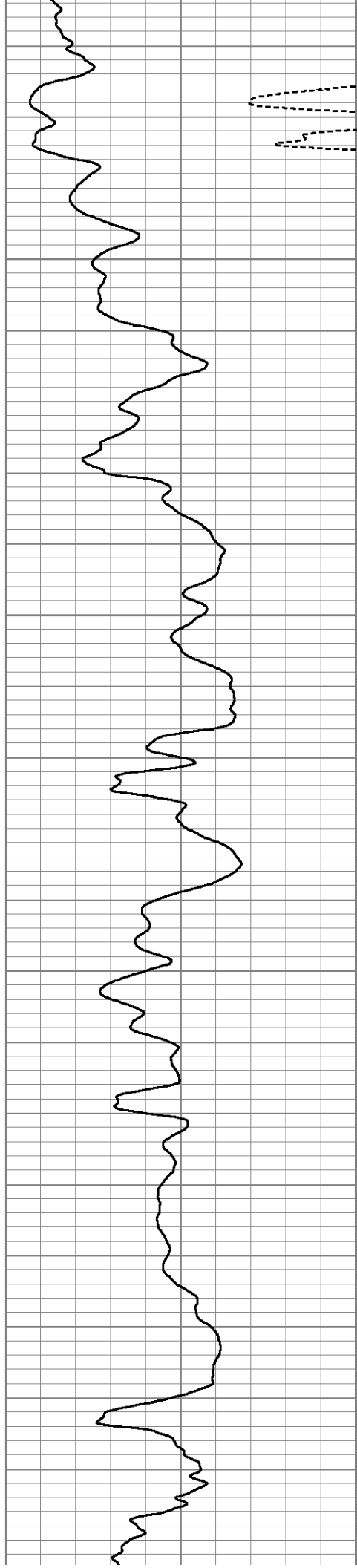

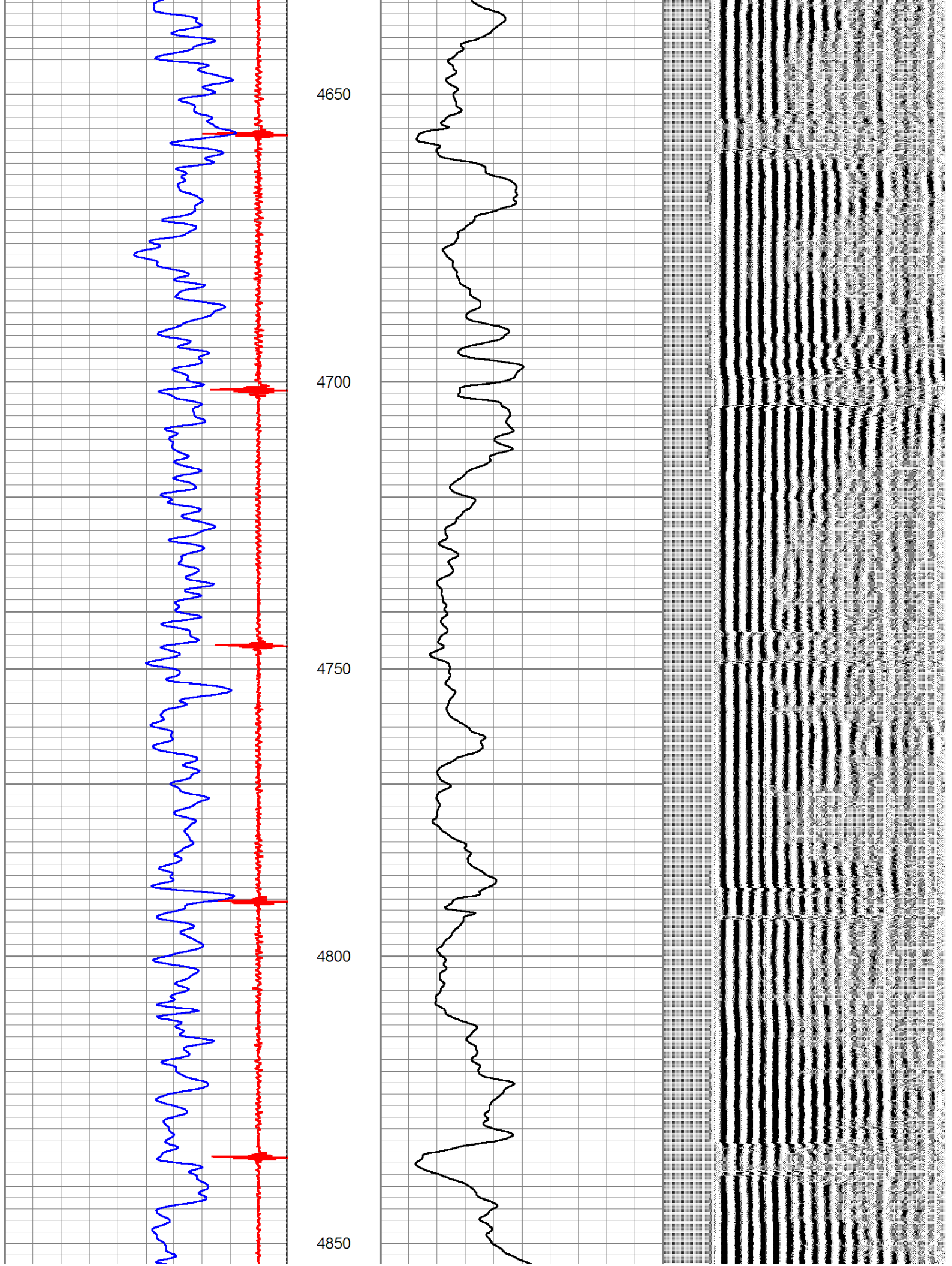



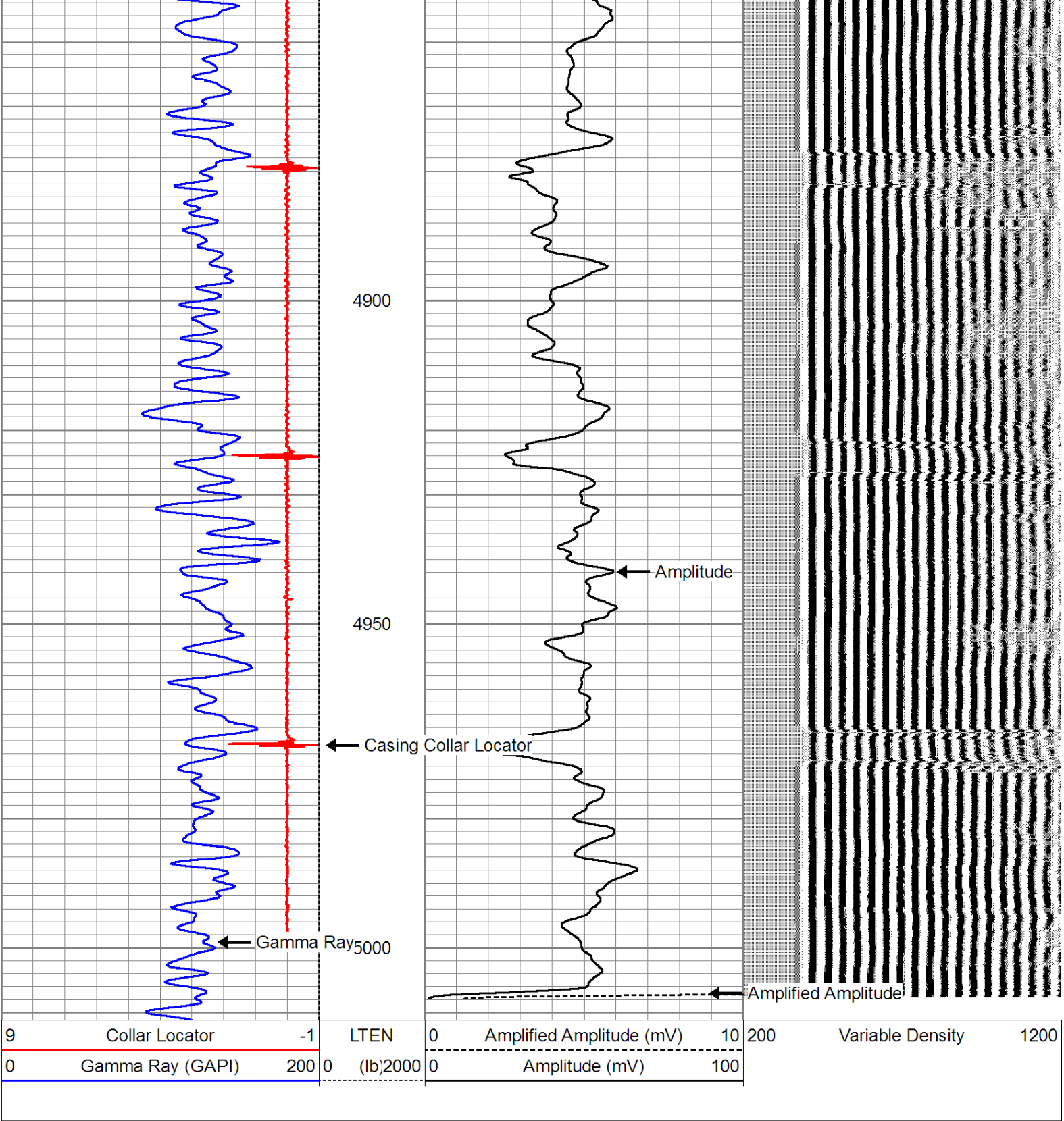

<div>Database File: milne 23-18.db</div> <div>Dataset Pathname: pass2</div> <div>Presentation Format: cbl_dr</div> <div>Dataset Creation: Wed Jan 23 07:25:45 2013 by Log SCH 120126</div> <div>Charted by: Depth in Feet scaled 1:240</div>									
9	Collar Locator	-1	LTEN	0	Amplified Amplitude (mV)	10	200	Variable Density	1200
0	Gamma Ray (GAPI)	200	0	(lb)2000	0	Amplitude (mV)	100		

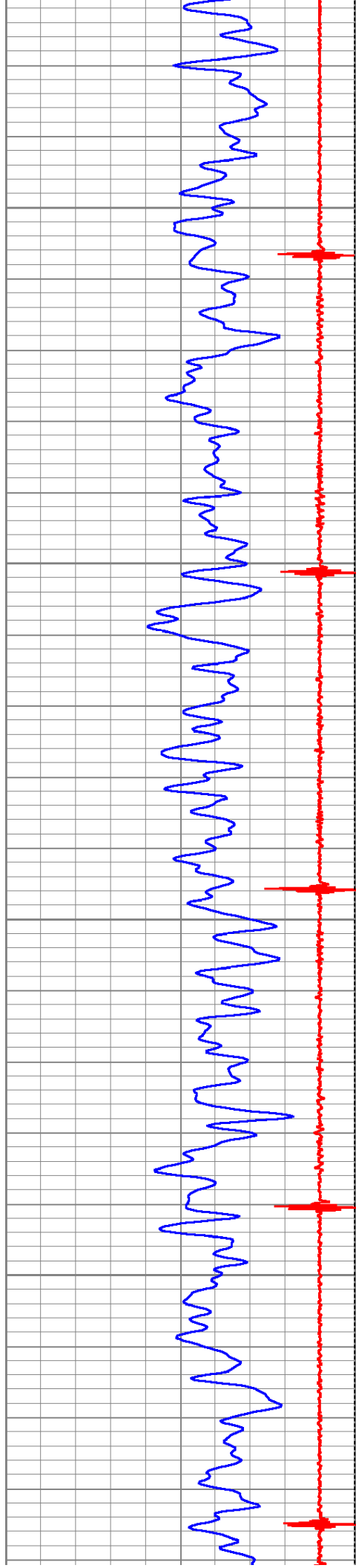

5000

5050

5100

5150

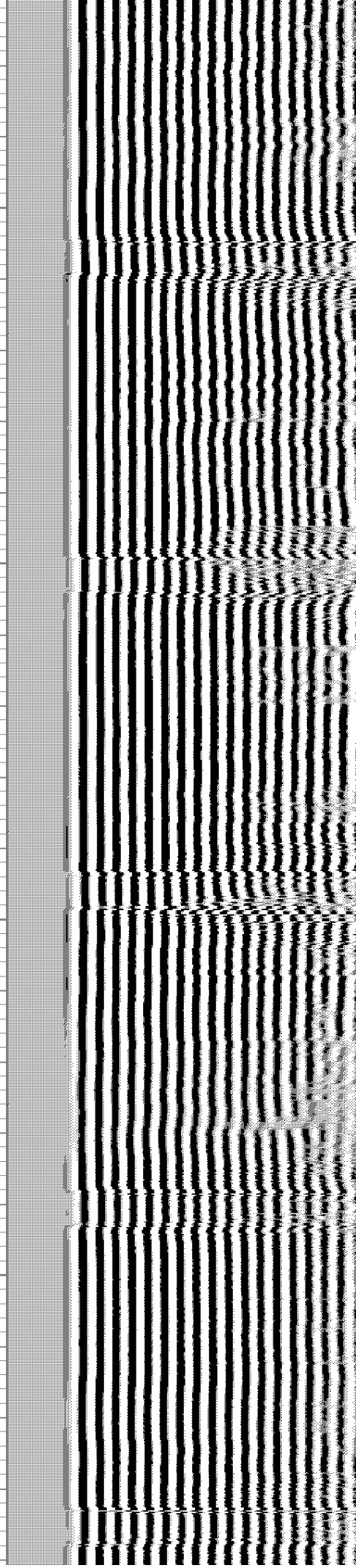
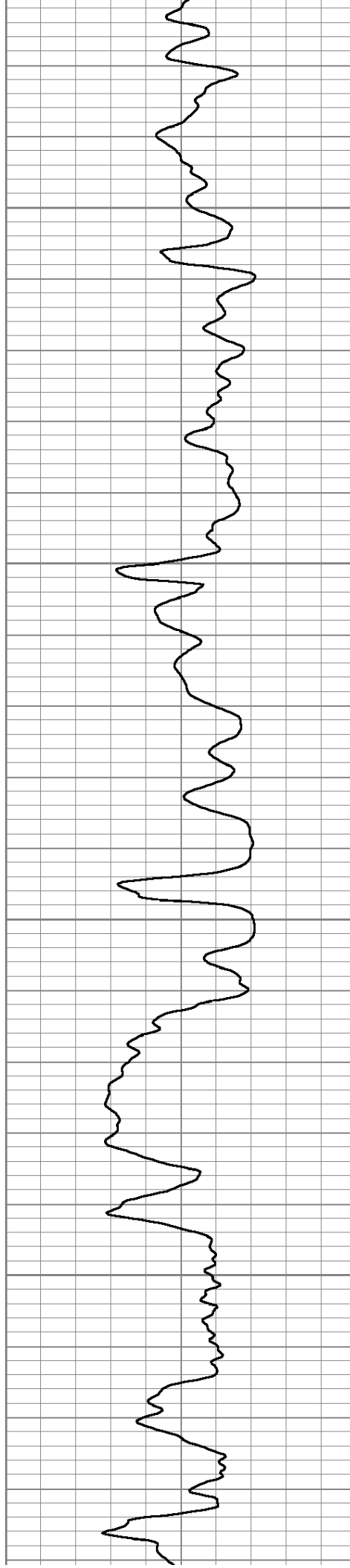



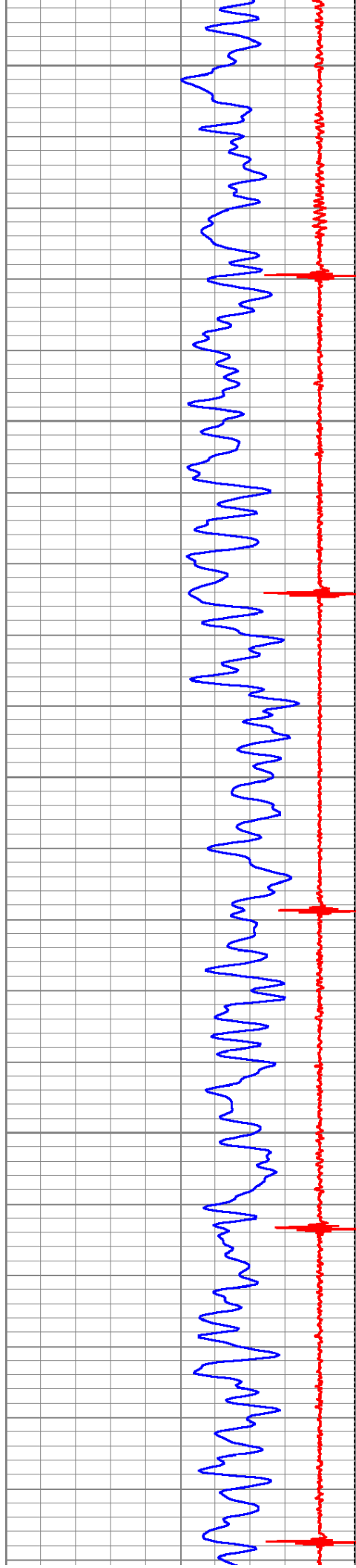

5200

5250

5300

5350

5400

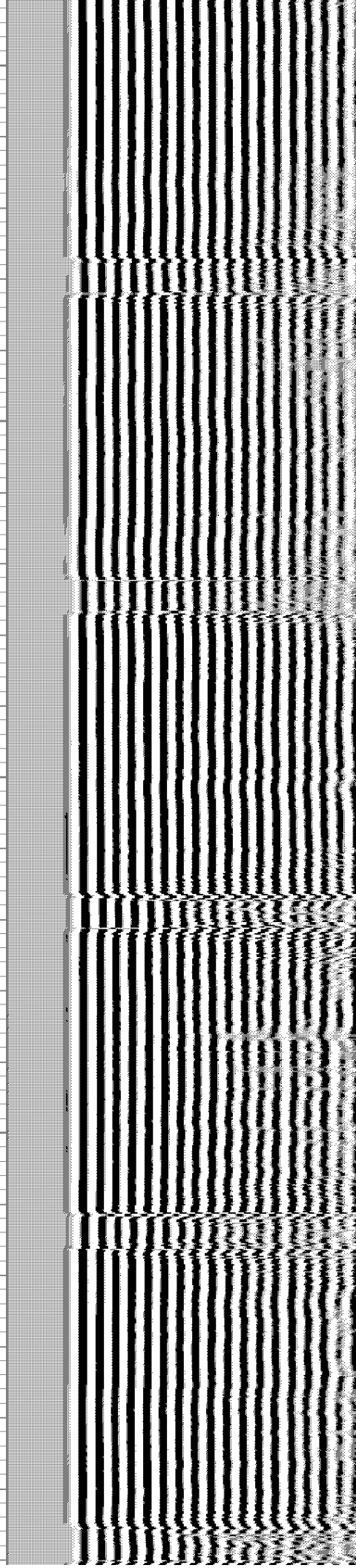
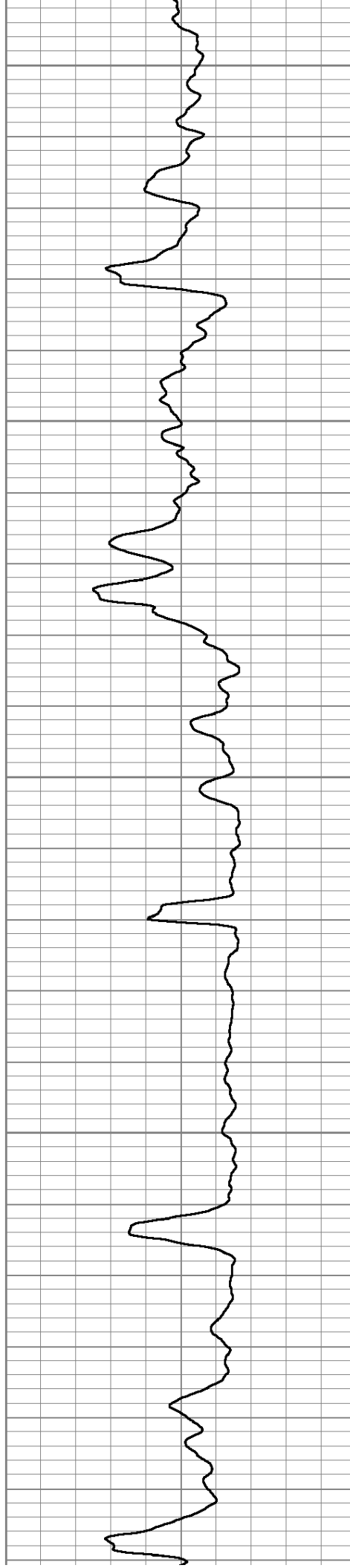

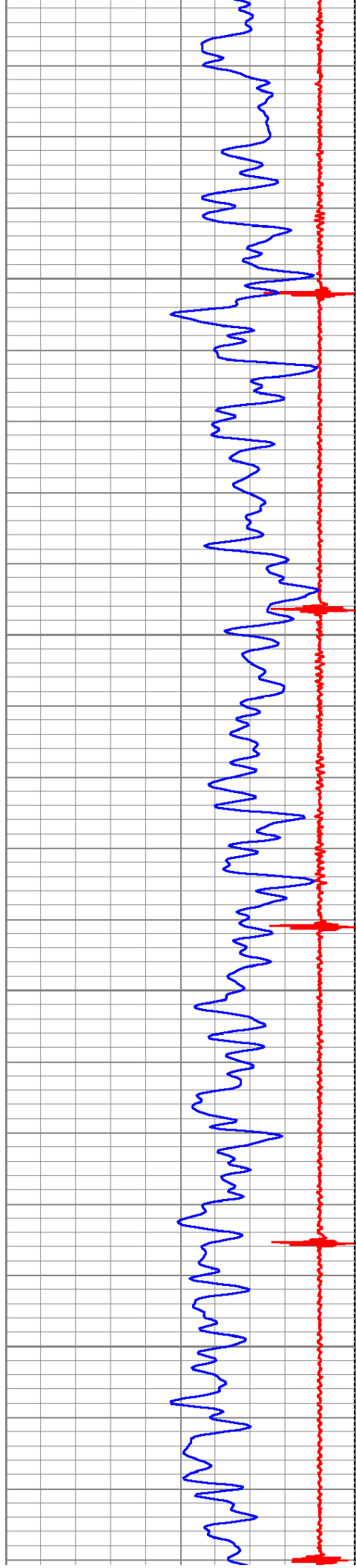

5450

5500

5550

5600

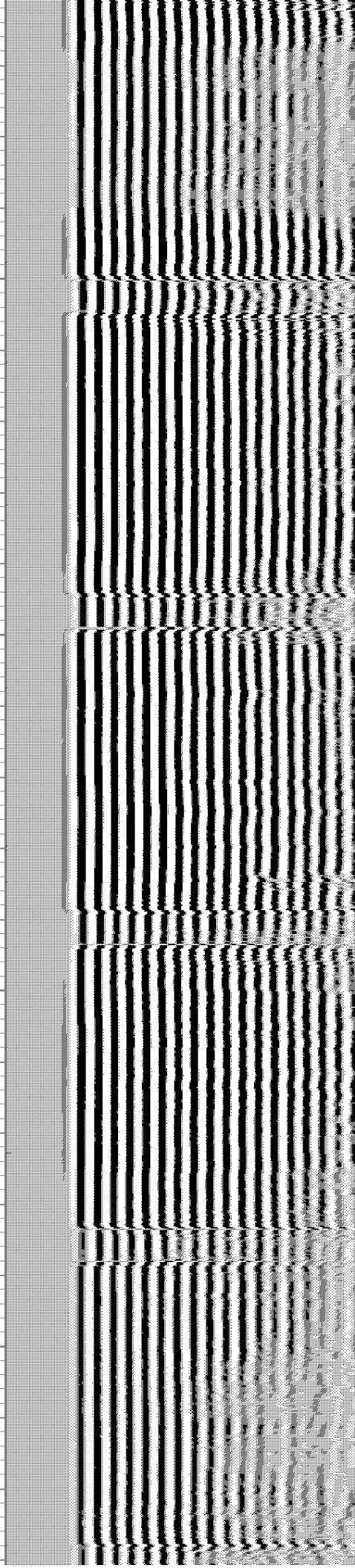
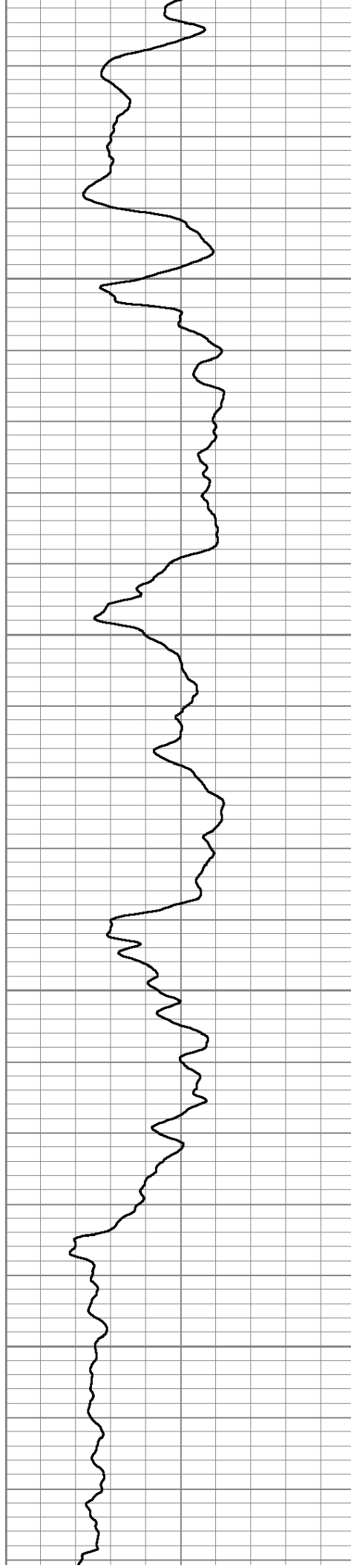



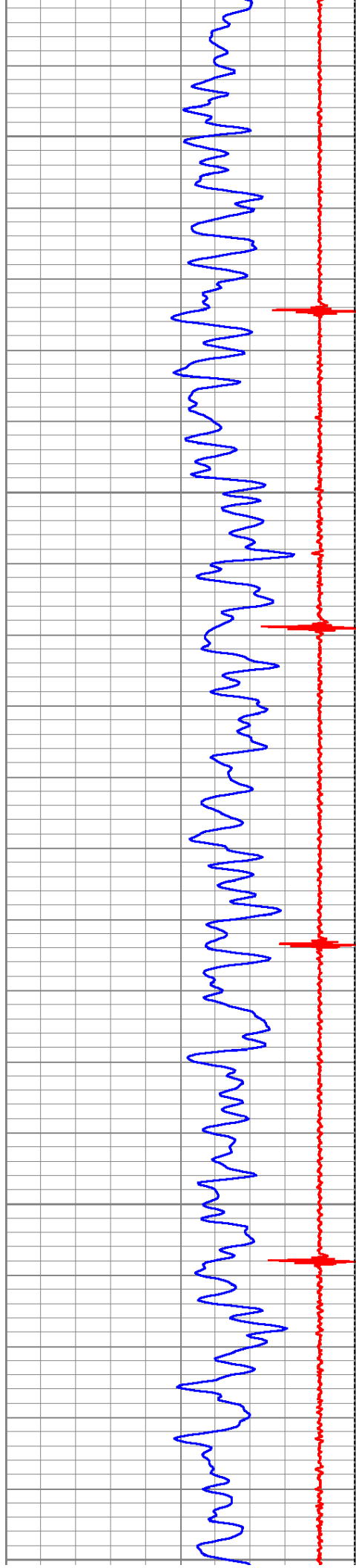

5650

5700

5750

5800

5850

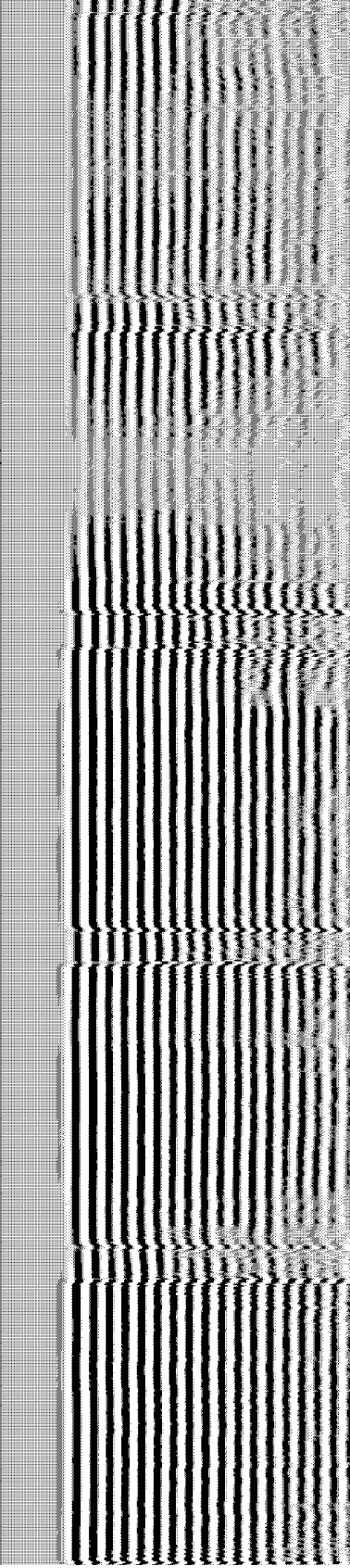
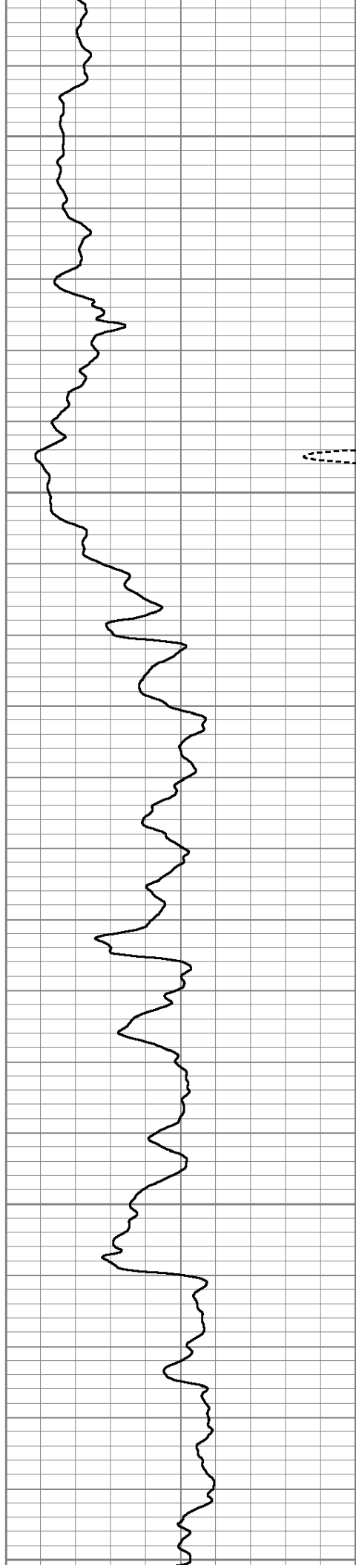

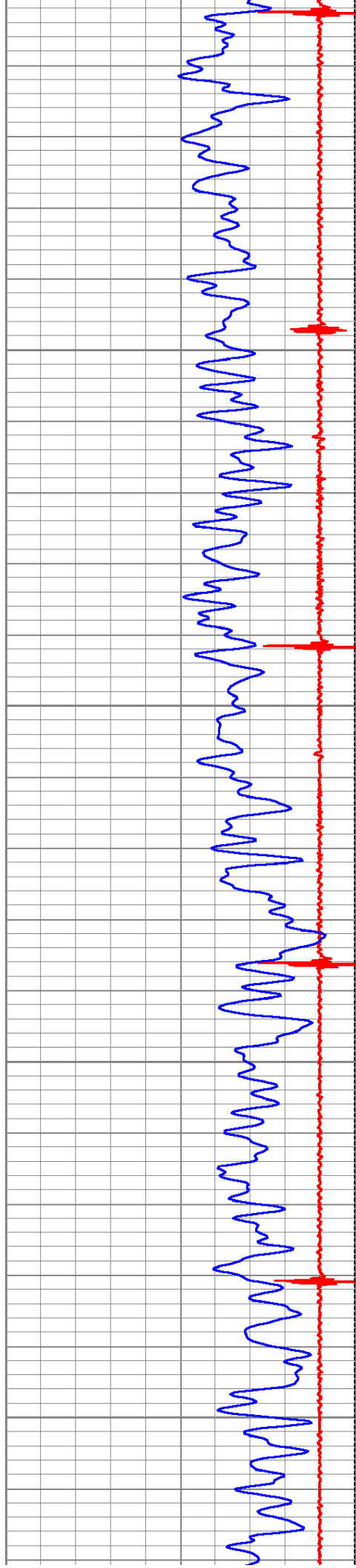

5900

5950

6000

6050

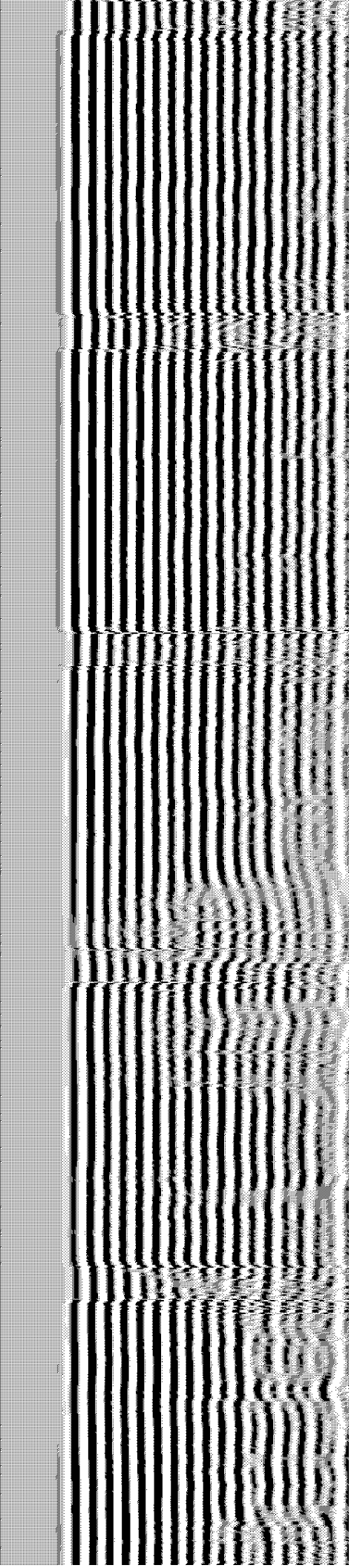
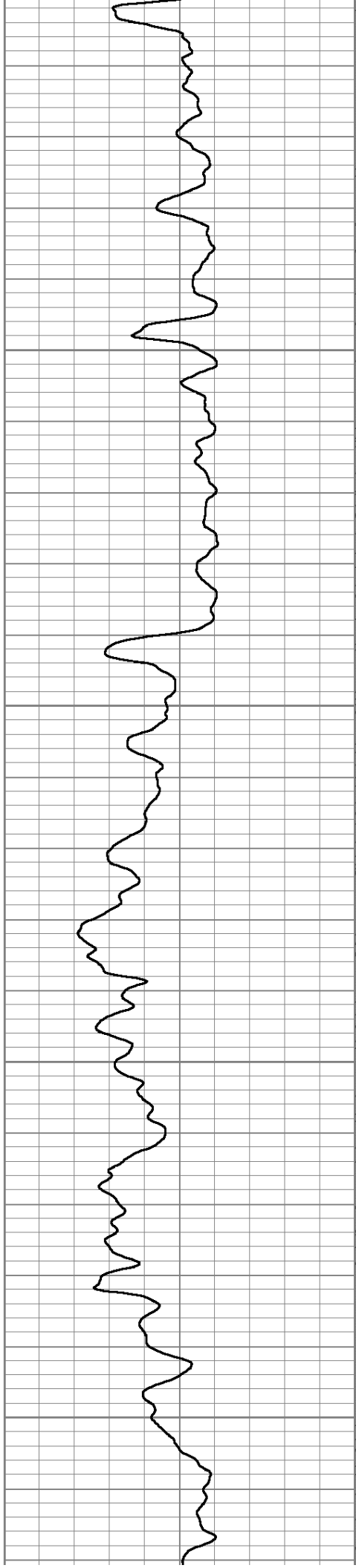



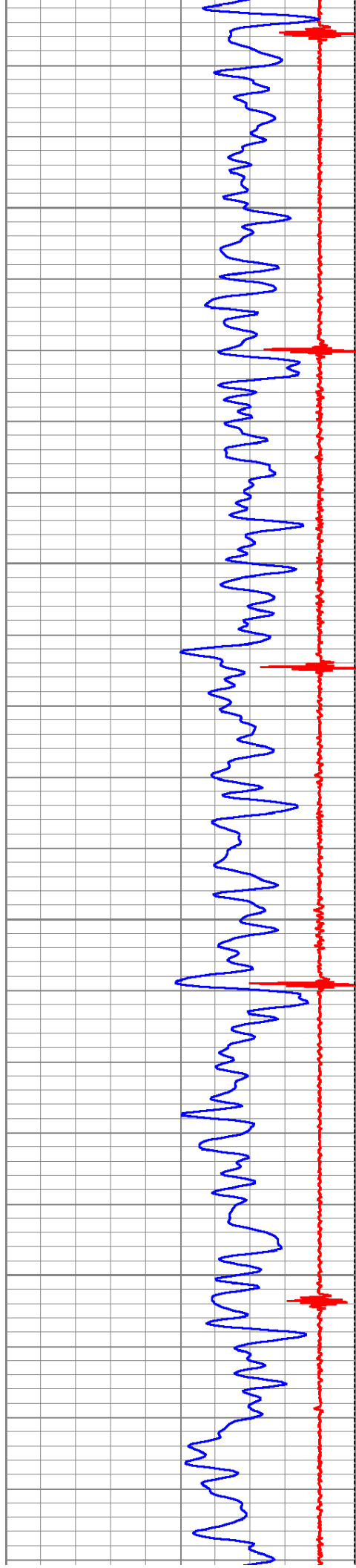

6100

6150

6200

6250

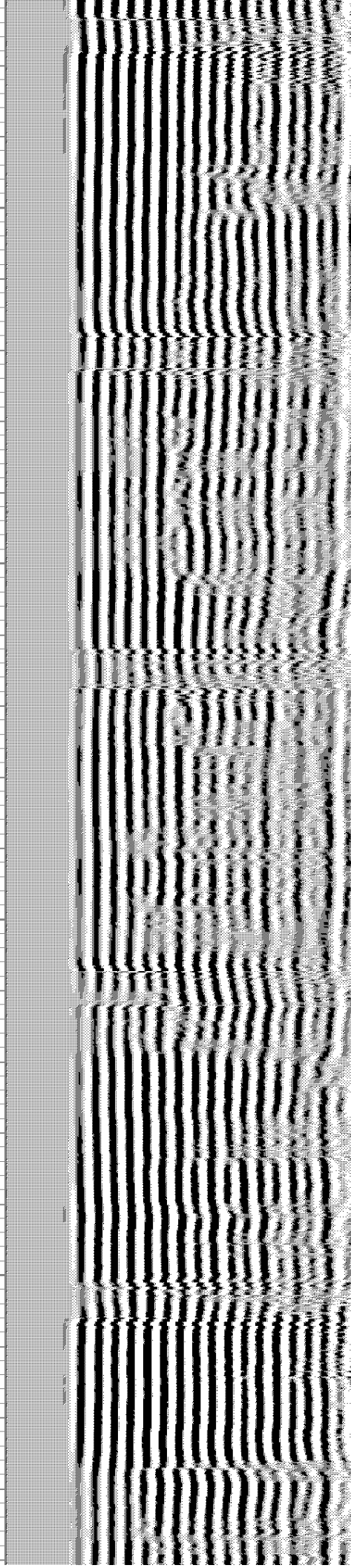
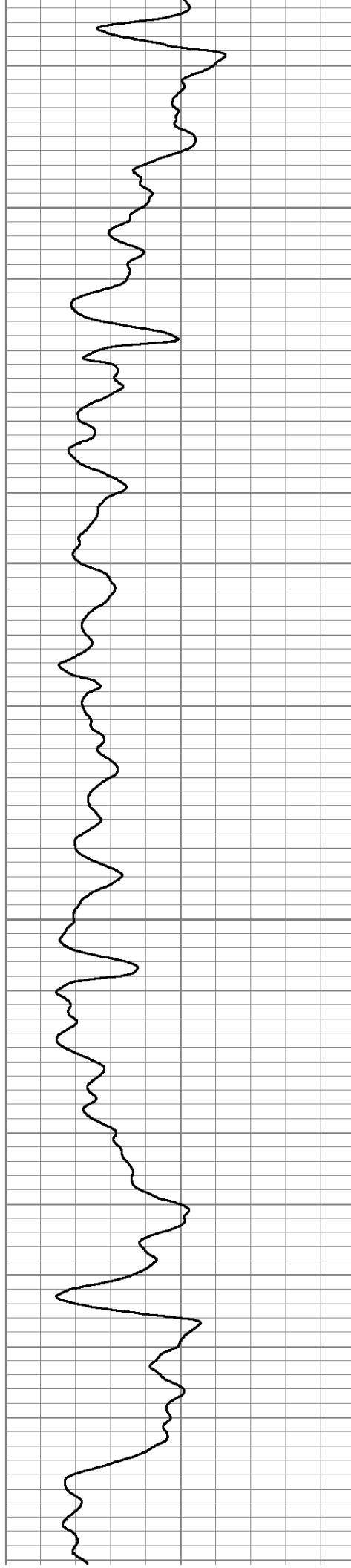

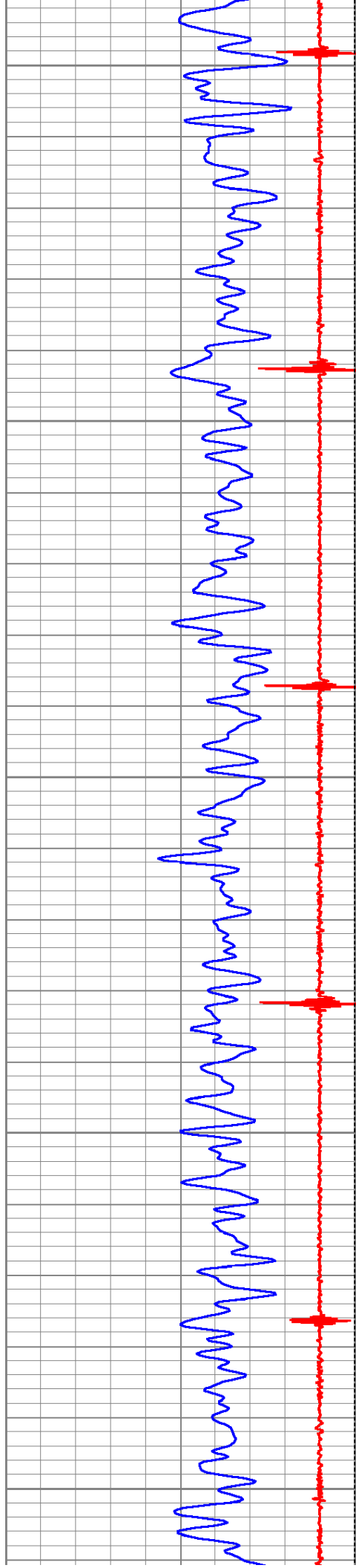

6300

6350

6400

6450

6500

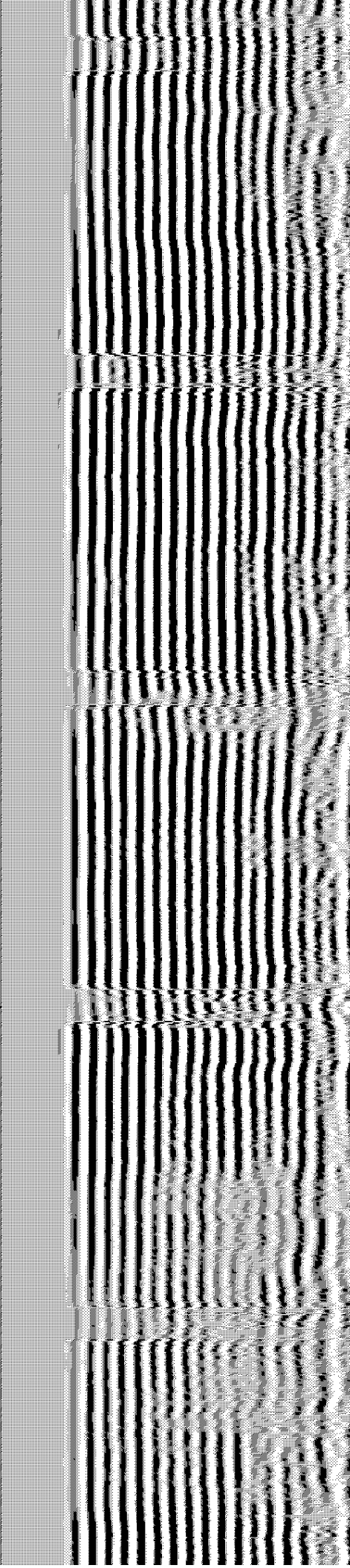
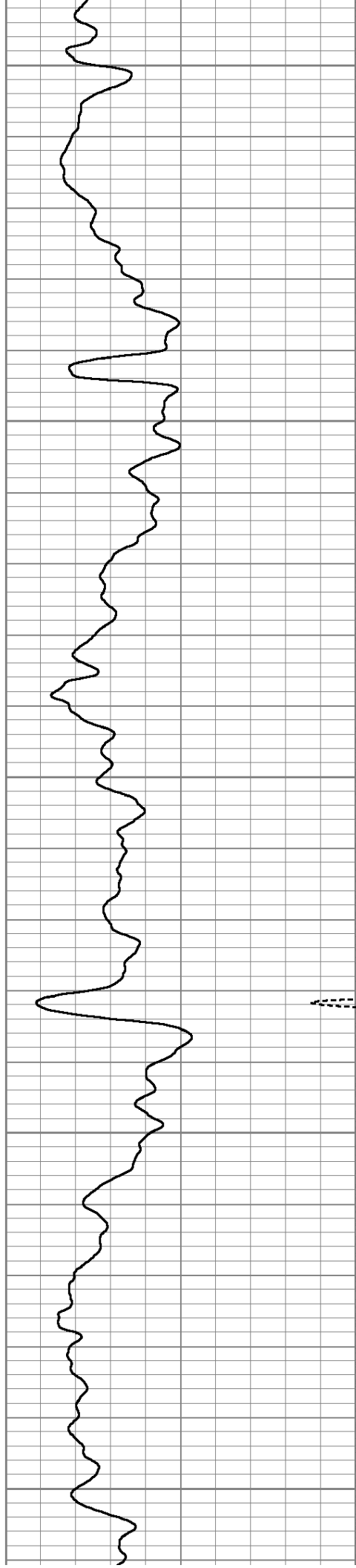



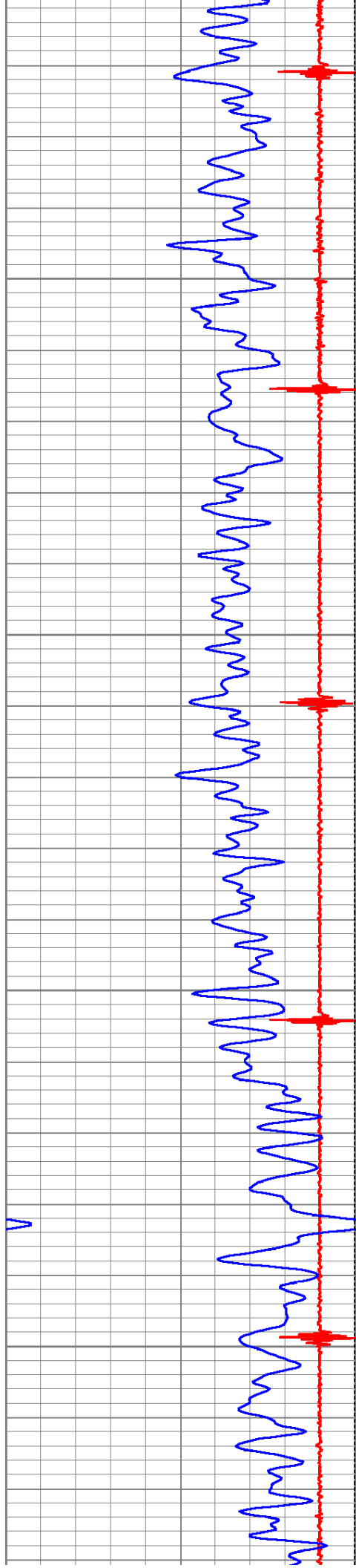

6550

6600

6650

6700

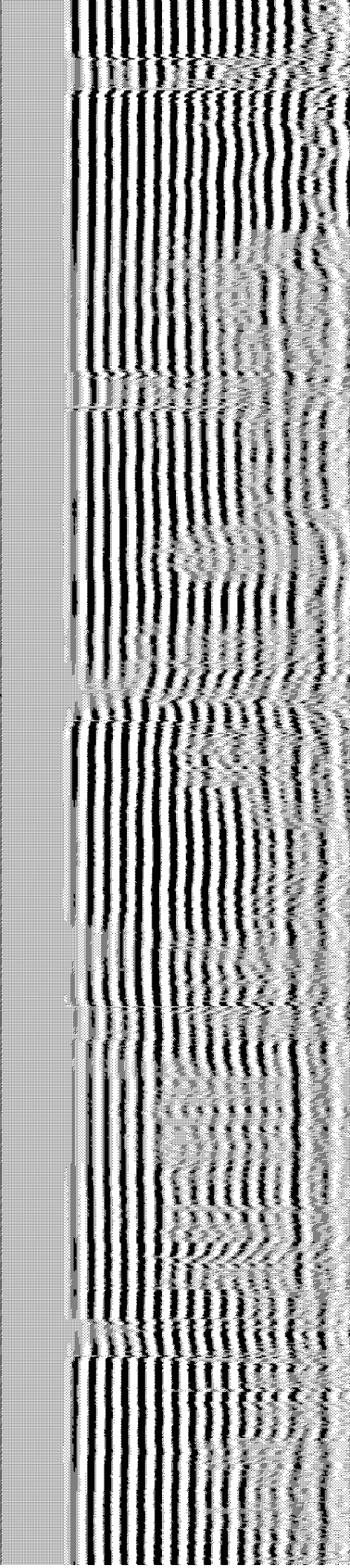
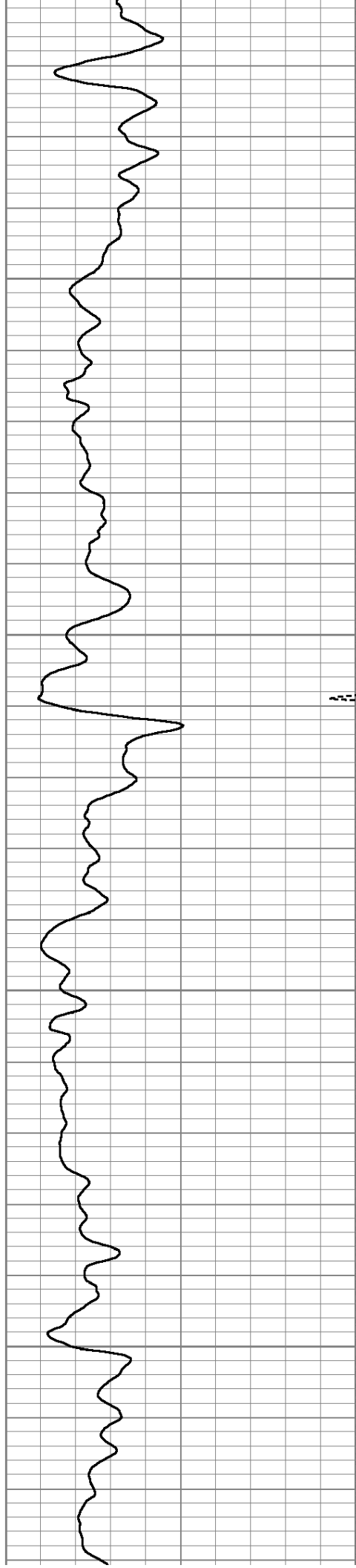



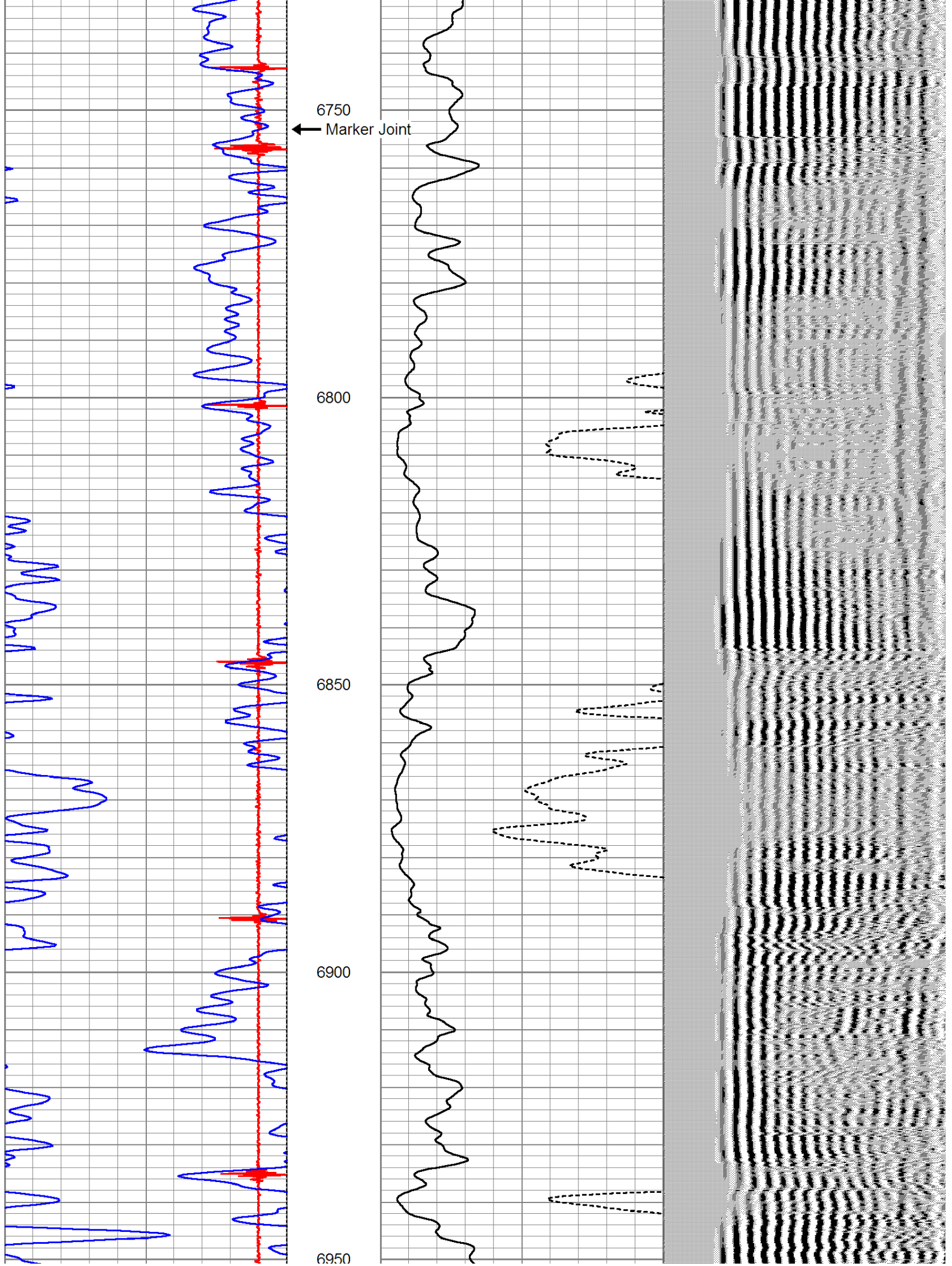



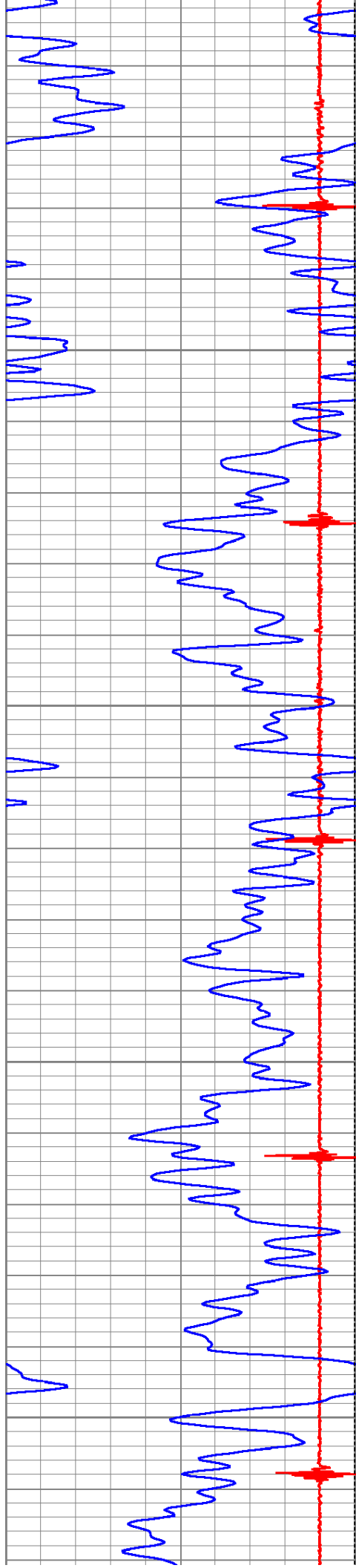

7000

7050

7100

7150

