

Location Drawing

HIRSCH 24-G Pad

SE¼ NW¼ SECTION 24, TOWNSHIP 7 NORTH, RANGE 67 WEST OF THE 6TH PRINCIPAL MERIDIAN

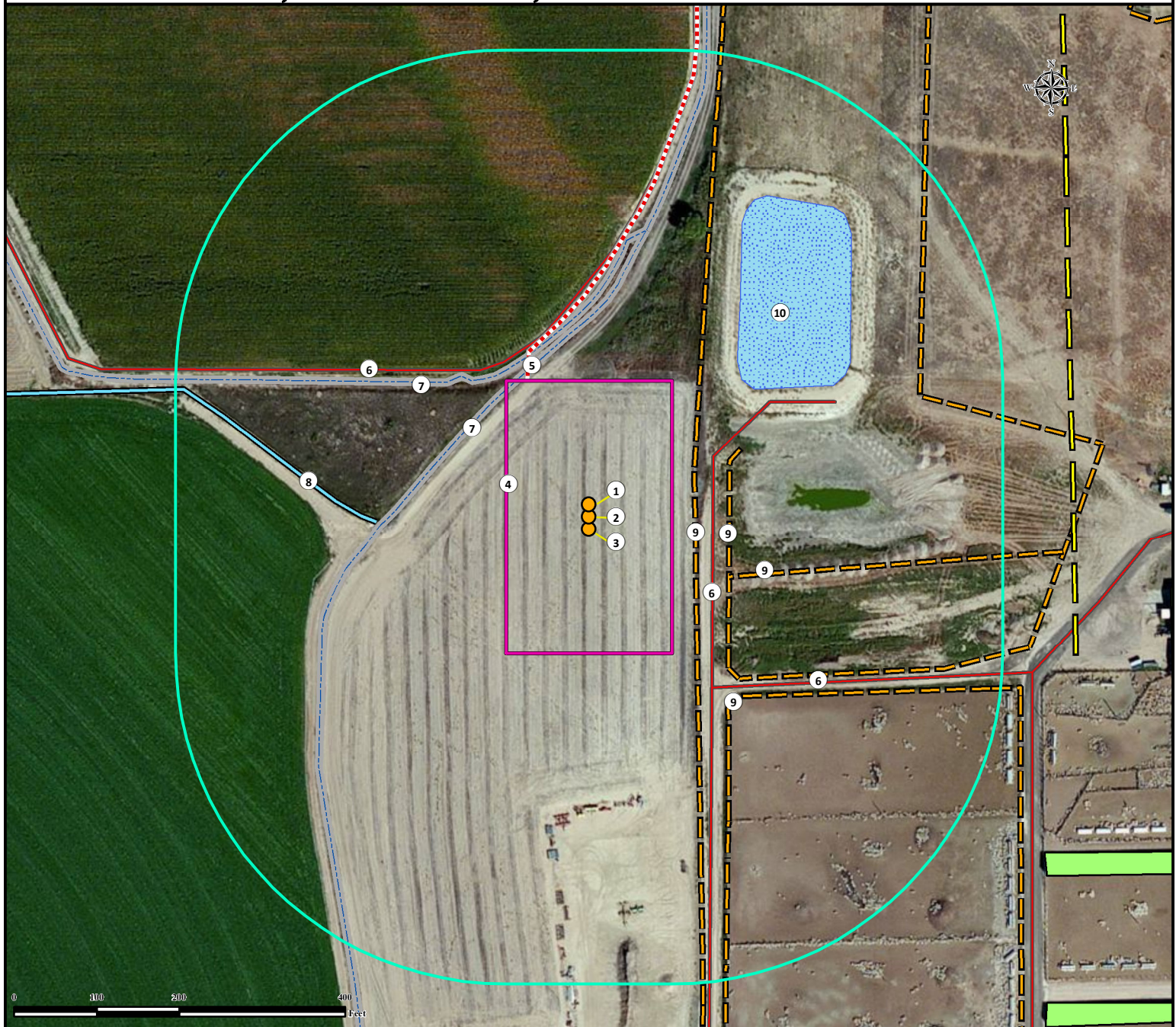

- | | |
|--------------------------------------|--|
| 1. Proposed Well HIRSCH 17-24. | 6. Private Roads are ±149' E, ±214' NW and ±254' SE. |
| 2. Proposed Well HIRSCH 6-24. | 7. Concrete Ditches are ±181' NW and ±204' NW. |
| 3. Proposed Well HIRSCH 11-24. | 8. Ditch is ±257' W. |
| 4. Operational Disturbance Area. | 9. Fences are ±127' E, ±169' E, ±184' SE and ±282' SE. |
| 5. Proposed Access Road is ±181' NW. | 10. Water Storage Pond is ±248' NE. |

Legend

- | | | |
|--|--|---|
| ● Proposed Well | Pond | — Ditch |
| Disturbance Area | — Private Road | - - - Fence |
| 400' Radius | - - - Concrete Ditch | - - - Powerline |
| Outbuilding | - · - · - Proposed Access Road | |

Building (Barn) -	±637' S
Public Road (County Rd. 80) -	±1470' N
Prop. Line - Mountain View Lamb Feeders INC -	±128' E
Utility (Powerline) -	±585' E
Surface Water (Concrete Ditch) -	±181' NW
Railroad -	>5280' S
Water Well - ±1531' NE	SWL = 0'
Permit: 285580,	Receipt: 3649675
Water Well - ±3247' NW	SWL = 11'
Permit: 14218,	Receipt: 9061897

Reference Location

**** All measurements are made from Reference Well HIRSCH 6-24 ****

Lat: 40.562857° Long:-104.841838° (NAD83)
Elevation: 5035 Feet

Current Surface Use: Dryland Crop
 Future Surface Use: Dryland Crop



Use our resources to find yours!
www.petro-fs.com
 (303) 928-7128

Field Date: 05/23/2013
 Drafting Date: 10/29/2013
 Drafter: JLF
 Revision: 1

Data Sources:
 - Aerial courtesy of NAIP (2011)

Disturbance Acreage:
 1.52 Acres - Drilling Operations
 0.76 Acres - Interim Reclaim

Prepared for:
BAYSWATER
 EXPLORATION AND PRODUCTION, LLC