

Access Road Map

HIRSCH 24-G Pad

Horizontal Multi Well Pad

SE¼ NW¼ SECTION 24, TOWNSHIP 7 NORTH, RANGE 67 WEST OF THE 6TH PRINCIPAL MERIDIAN

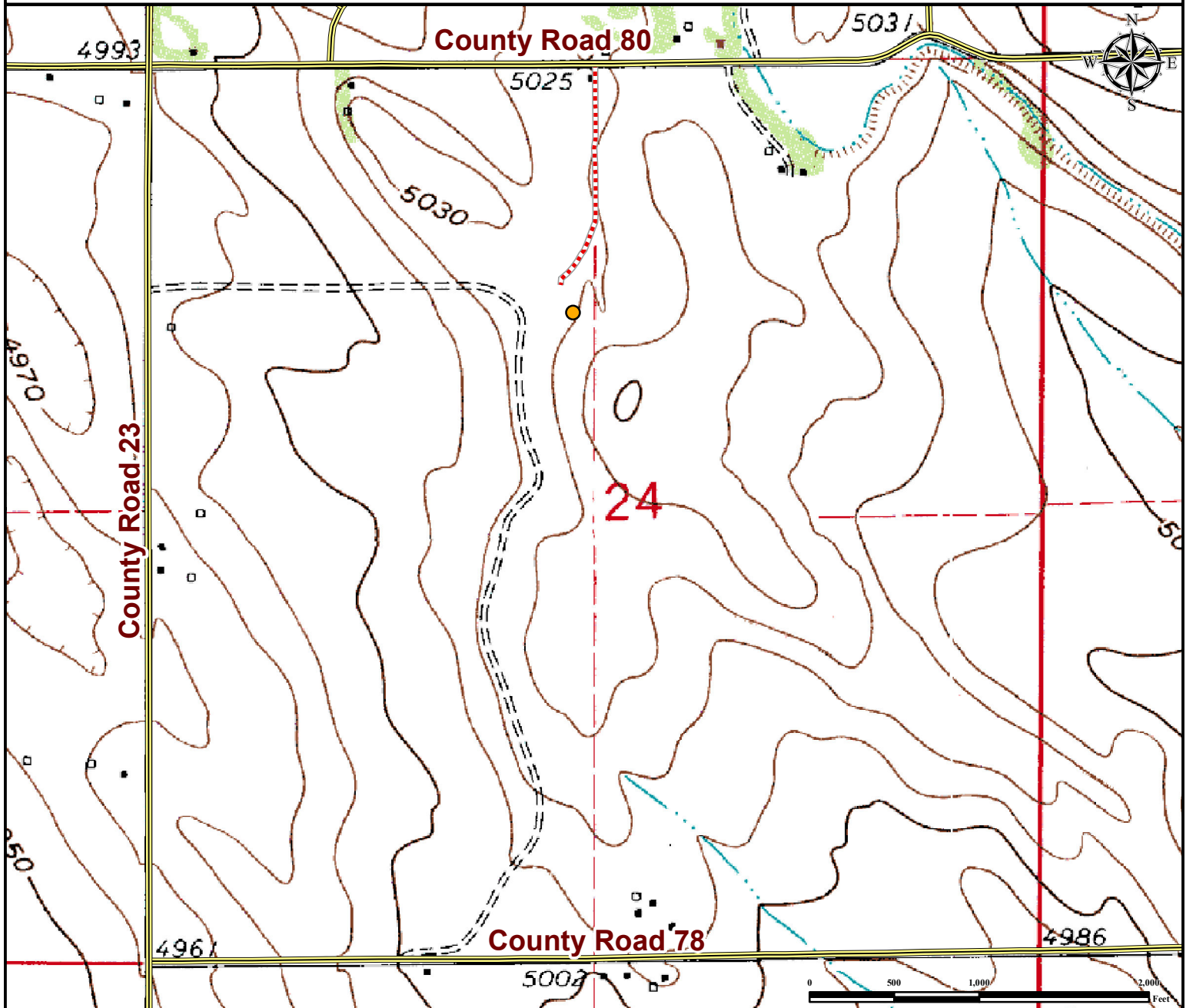

From Timnath, CO: From the intersection of County Road 38/East Harmony Rd and S County Road 5/Main St,
Drive East on County Road 38 for ± 2.0 miles to County Road 74.
Continue East on County Road 74 ± 5.0 miles to County Road 23.
Turn Left on County Road 23 and proceed North ± 3.0 miles to County Road 80.
Turn Right on County Road 80 ± 5 miles to proposed access road.
Turn Right on proposed access road and proceed South ± 1367 feet to proposed well pad location.
Total distance from Timnath, CO to proposed well pad location is ± 10.8 miles.

Legend

● Proposed Well  Public Road  Proposed Access Road

Reference Location

** All measurements are made from
Reference Well HIRSCH 6-24 **

Lat: 40.562857° Long: -104.841838° (NAD83)
Elevation: 5035 Feet



Use our resources to find yours!
www.petro-fs.com
(303) 928-7128

Field Date: 05/23/2013
Drafting Date: 10/29/2013
Drafter: JLF
Revision: 1

Data Sources:
- TOPO courtesy of USGS

Prepared for:



BAYSWATER
EXPLORATION AND PRODUCTION, LLC