WPX ENERGY ROCKY MOUNTAIN LLC-EBUS

**SG 342-22
RULISON
Garfield County , Colorado**

**Cement Surface Casing
14-Jul-2013**

Post Job Report

The Road to Excellence Starts with Safety

Sold To #: 300721	Ship To #: 3009904	Quote #:	Sales Order #: 900588093
Customer: WPX ENERGY ROCKY MOUNTAIN LLC-EBUS	Customer Rep: BRUNK, MIKE		
Well Name: SG	Well #: 342-22	API/UWI #:	
Field:	City (SAP): PARACHUTE	County/Parish: Garfield	State: Colorado
Contractor: CYCLONE 17	Rig/Platform Name/Num: 17		
Job Purpose: Cement Surface Casing			
Well Type: Development Well	Job Type: Cement Surface Casing		
Sales Person: MAYO, MARK	Srv Supervisor: KEANE, JOHN	MBU ID Emp #: 486519	

Job Personnel

HES Emp Name	Exp Hrs	Emp #	HES Emp Name	Exp Hrs	Emp #	HES Emp Name	Exp Hrs	Emp #
DEUSSEN, EDWARD Eric	7	485182	EICKHOFF, ROBERT Edward	7	495311	KEANE, JOHN Donovan	7	486519

Equipment

HES Unit #	Distance-1 way	HES Unit #	Distance-1 way	HES Unit #	Distance-1 way	HES Unit #	Distance-1 way
10567589C	60 mile	11021972	60 mile	11071463	60 mile	11259881	60 mile
11808829	60 mile						

Job Hours

Date	On Location Hours	Operating Hours	Date	On Location Hours	Operating Hours	Date	On Location Hours	Operating Hours
07/14/2013	7							
TOTAL	Total is the sum of each column separately							

Job

Formation Name	Job	Job Times
Formation Depth (MD)	Top Bottom	Date Time Time Zone
Form Type	BHST	14 - Jul - 2013 04:00 MST
Job depth MD	898. ft	14 - Jul - 2013 08:15 MST
Water Depth	Wk Ht Above Floor 4. ft	14 - Jul - 2013 13:14 MST
Perforation Depth (MD)	From To	14 - Jul - 2013 14:06 MST
		14 - Jul - 2013 15:00 MST

Well Data

Description	New / Used	Max pressure psig	Size in	ID in	Weight lbm/ft	Thread	Grade	Top MD ft	Bottom MD ft	Top TVD ft	Bottom TVD ft
-------------	------------	-------------------	---------	-------	---------------	--------	-------	-----------	--------------	------------	---------------

Tools and Accessories

Type	Size	Qty	Make	Depth	Type	Size	Qty	Make	Depth	Type	Size	Qty	Make
Guide Shoe					Packer					Top Plug	9.625	1	HES
Float Shoe					Bridge Plug					Bottom Plug			
Float Collar					Retainer					SSR plug set			
Insert Float										Plug Container	9.625	1	HES
Stage Tool										Centralizers			

Miscellaneous Materials

Gelling Agt	Conc	Surfactant	Conc	Acid Type	Qty	Conc	%
Treatment Fld	Conc	Inhibitor	Conc	Sand Type	Size	Qty	

Fluid Data

Stage/Plug #: 1									
Fluid #	Stage Type	Fluid Name	Qty	Qty uom	Mixing Density lbm/gal	Yield ft3/sk	Mix Fluid Gal/sk	Rate bbl/min	Total Mix Fluid Gal/sk

Stage/Plug #: 1									
Fluid #	Stage Type	Fluid Name	Qty	Qty uom	Mixing Density uom	Yield uom	Mix Fluid uom	Rate uom	Total Mix Fluid uom
1	Fresh Water Spacer		20.00	bbl	.	.0	.0	4	

Stage/Plug #: 1										
Fluid #	Stage Type	Fluid Name	Qty	Qty uom	Mixing Density lbm/gal	Yield ft ³ /sk	Mix Fluid Gal/sk	Rate bbl/min	Total Mix Fluid Gal/sk	
2	VersaCemGJ1 Tail Cement	VERSACEM (TM) SYSTEM (452010)	226.0	sacks	12.8	2.11	11.75	7	11.75	
11.75 Gal		FRESH WATER								
3	Fresh Water Displacement		67.00	bbl	.	.0	.0	8		
Calculated Values		Pressures		Volumes						
Displacement	67	Shut In: Instant		Lost Returns	0	Cement Slurry	85	Pad		
Top Of Cement	SURFACE	5 Min		Cement Returns	15	Actual Displacement	66.7	Treatment		
Frac Gradient		15 Min		Spacers	20	Load and Breakdown		Total Job	172	
Rates										
Circulating	9.5	Mixing	7	Displacement	8	Avg. Job	7			
Cement Left In Pipe	Amount	50.11 ft	Reason	Shoe Joint						
Frac Ring # 1 @	ID	Frac ring # 2 @	ID	Frac Ring # 3 @	ID	Frac Ring # 4 @	ID			
The Information Stated Herein Is Correct				Customer Representative Signature						

The Road to Excellence Starts with Safety

Sold To #: 300721		Ship To #: 3009904		Quote #:		Sales Order #: 900588093	
Customer: WPX ENERGY ROCKY MOUNTAIN LLC-EBUS				Customer Rep: BRUNK, MIKE			
Well Name: SG			Well #: 342-22			API/UWI #:	
Field:		City (SAP): PARACHUTE		County/Parish: Garfield		State: Colorado	
Legal Description:							
Lat:				Long:			
Contractor: CYCLONE 17			Rig/Platform Name/Num: 17				
Job Purpose: Cement Surface Casing						Ticket Amount:	
Well Type: Development Well			Job Type: Cement Surface Casing				
Sales Person: MAYO, MARK			Srv Supervisor: KEANE, JOHN			MBU ID Emp #: 486519	

Activity Description	Date/Time	Cht #	Rate bbl/min	Volume bbl		Pressure psig		Comments
				Stage	Total	Tubing	Casing	
Call Out	07/14/2013 04:00							
Pre-Convoy Safety Meeting	07/14/2013 06:45							WITH HES
Arrive At Loc	07/14/2013 08:15							RIG PULLING DRILL PIPE UPON HES ARRIVAL
Assessment Of Location Safety Meeting	07/14/2013 08:30							WITH HES
Pre-Rig Up Safety Meeting	07/14/2013 09:30							WITH HES
Rig-Up Equipment	07/14/2013 09:40							
Pre-Job Safety Meeting	07/14/2013 13:00							WITH HES, WPX, AND CYCLONE 17, RIG CIRCULATING AT 9 BBL/MIN, PV 26, YP 32
Start Job	07/14/2013 13:14							TD 910 FT, TP 898 FT, SHOE 50.11 FT, HOLE 13.5 IN, MWT 9.5 LB/GAL, CSG 9.625 IN 32.3 LB/FT H-40
Pump Water	07/14/2013 13:15		2	2			32.0	FILL LINES
Test Lines	07/14/2013 13:18							LOW TEST AT 1350 PSI, HIGH TEST AT 4018 PSI, PRESSURE HOLDING
Pump Spacer	07/14/2013 13:24		4	20			85.0	FRESH WATER
Pump Tail Cement	07/14/2013 13:31		7	85			278.0	MIXED AT 12.8 LB/GAL, 226 SKS, 2.11 FT3/SK, 11.75 GAL/SK, DENSITY VERIFIED USING PRESSURIZED MUD SCALES

Sold To # : 300721

Ship To # : 3009904

Quote # :

Sales Order # : 900588093

SUMMIT Version: 7.3.0081

Wednesday, July 17, 2013 04:40:00

Cementing Job Log

Activity Description	Date/Time	Cht #	Rate bbl/min	Volume bbl		Pressure psig		Comments
				Stage	Total	Tubing	Casing	
Shutdown	07/14/2013 13:46						178.0	
Drop Plug	07/14/2013 13:49							PLUG LAUNCHED
Pump Displacement	07/14/2013 13:50		8	56			300.0	FRESH WATER
Slow Rate	07/14/2013 13:59		2	10			200.0	SLOWED AT 57 BBL AWAY
Bump Plug	07/14/2013 14:03		2				240.0	PLUG BUMPED AT CALCULATED DISPLACEMENT
Check Floats	07/14/2013 14:05						1000.0	FLOATS HOLDING, .75 BBL RETURNED TO THE TRUCK
End Job	07/14/2013 14:06							GOOD CIRCULATION THROUGHOUT THE JOB, PIPE WAS STATIC THROUGHOUT THE JOB, NO ADD HOURS, NO DERRICK CHARGE, RIG USED 80 LBS OF SUGAR, 15 BBL CEMENT CIRCULATED TO SURFACE
Post-Job Safety Meeting (Pre Rig-Down)	07/14/2013 14:10							WITH HES
Rig-Down Equipment	07/14/2013 14:20							
Pre-Convoy Safety Meeting	07/14/2013 14:45							WITH HES
Crew Leave Location	07/14/2013 15:00							
Comment	07/14/2013 15:01							THANKS FOR USING HALLIBURTON, JOHN KEANE AND CREW

9.625 IN SURFACE

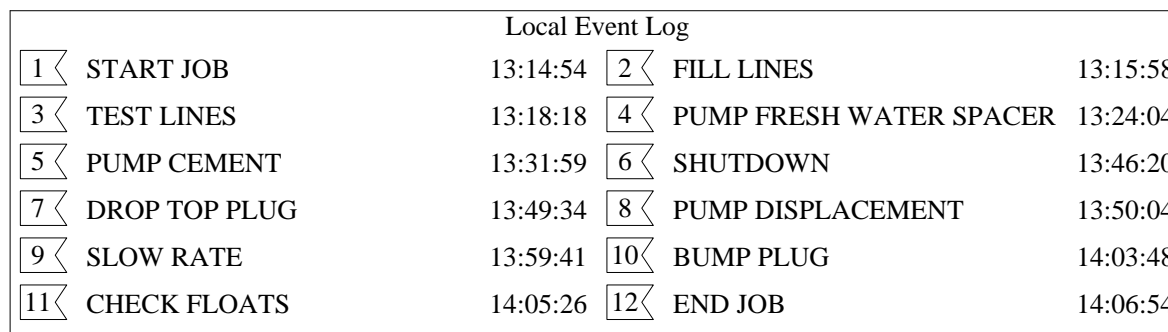

Customer: WPX	Job Date: 14-Jul-2013	Sales Order #: 900588093
Well Description: SG-442-22	Job Type: SURFACE	ADC Used: YES
Company Rep: MIKE BRUNK	Cement Supervisor: JOHN KEANE	Elite #3: ROB EICKHOFF

OptiCem v6.4.10
14-Jul-13 14:15

WPX - SG-342-22

9.625 IN SURFACE

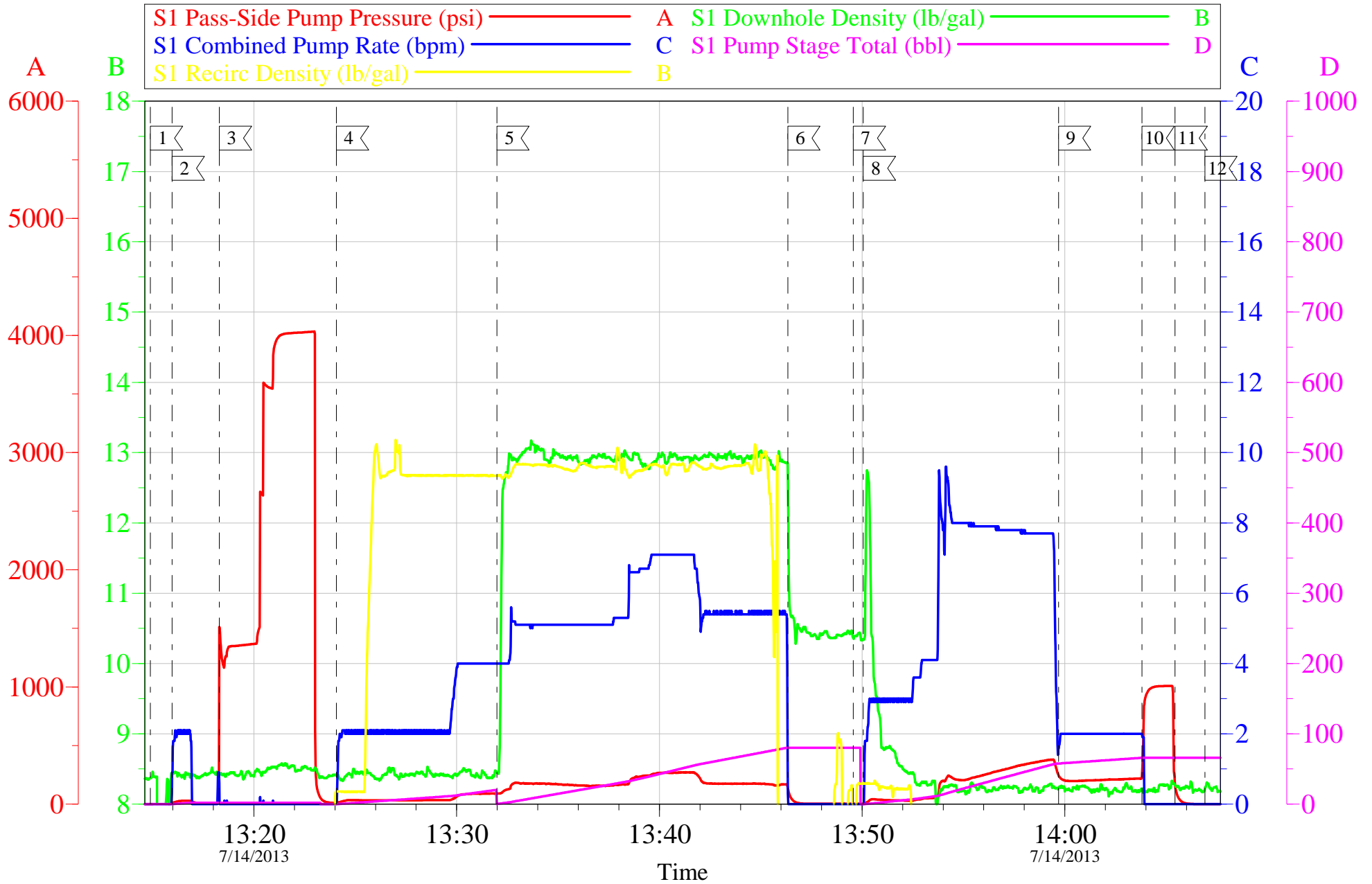

Customer: WPX	Job Date: 14-Jul-2013	Sales Order #: 900588093
Well Description: SG-442-22	Job Type: SURFACE	ADC Used: YES
Company Rep: MIKE BRUNK	Cement Supervisor: JOHN KEANE	Elite #3: ROB EICKHOFF

OptiCem v6.4.10
14-Jul-13 14:15

HALLIBURTON

Water Analysis Report

Company: WPX

Submitted by: JOHN KEANE

Attention: CHUCK ROSS

Lease SG

Well # 342-22

Date: 7/14/2013

Date Rec.: 7/14/2013

S.O.# 900588903

Job Type: SURFACE

Specific Gravity	<i>MAX</i>	1
pH	<i>8</i>	7.5
Potassium (K)	<i>5000</i>	120 Mg / L
Calcium (Ca)	<i>500</i>	250 Mg / L
Iron (FE2)	<i>300</i>	0 Mg / L
Chlorides (Cl)	<i>3000</i>	500 Mg / L
Sulfates (SO ₄)	<i>1500</i>	<200 Mg / L
Chlorine (Cl ₂)		0 Mg / L
Temp	<i>40-80</i>	72 Deg
Total Dissolved Solids		320 Mg / L

Respectfully: JOHN KEANE

Title: CEMENTING SUPERVISOR

Location: Grand Junction, CO

NOTICE: This report is limited to the described sample tested. Any person using or relying on this report agrees that Halliburton shall not be liable for any loss or damage whether due to act or omission resulting from such report or its use.

Sales Order #: 900588093	Line Item: 10	Survey Conducted Date: 7/14/2013
Customer: WPX ENERGY ROCKY MOUNTAIN LLC-EBUS		Job Type (BOM): CMT SURFACE CASING BOM
Customer Representative: MIKE BRUNK		API / UWI: (leave blank if unknown) AFEYS3IJMGKAXZKFAAA
Well Name: SG		Well Number: 342-22
Well Type: Development Well	Well Country: United States of America	
H2S Present:	Well State: Colorado	Well County: Garfield

Dear Customer,

We hope that you were satisfied with the service quality of this job performed by Halliburton. It is the aim of our management and service personnel to deliver equipment and service of a standard unmatched in the service sector of the energy industry.

Please take the time to let us know if our performance met with your satisfaction. Please be as critical as possible to ensure we constantly improve our service. Your comments are of great value to us and are intended for the exclusive use of Halliburton.

CUSTOMER SATISFACTION SURVEY

CATEGORY	CUSTOMER SATISFACTION RESPONSE	
Survey Conducted Date	The date the survey was conducted	7/14/2013
Survey Interviewer	The survey interviewer is the person who initiated the survey.	JOHN KEANE (HB58526)
Customer Participation	Did the customer participate in this survey? (Y/N)	Yes
Customer Representative	Enter the Customer representative name	MIKE BRUNK
HSE	Was our HSE performance satisfactory? Circle Y or N	Yes
Equipment	Were you satisfied with our Equipment? Circle Y or N	Yes
Personnel	Were you satisfied with our people? Circle Y or N	Yes
Customer Comment	Customer's Comment	

CUSTOMER SIGNATURE

Sales Order #: 900588093	Line Item: 10	Survey Conducted Date: 7/14/2013
Customer: WPX ENERGY ROCKY MOUNTAIN LLC-EBUS		Job Type (BOM): CMT SURFACE CASING BOM
Customer Representative: MIKE BRUNK		API / UWI: (leave blank if unknown) AFEYS3IJMGKAXZKFAAA
Well Name: SG		Well Number: 342-22
Well Type: Development Well	Well Country: United States of America	
H2S Present:	Well State: Colorado	Well County: Garfield

KEY PERFORMANCE INDICATORS

General	
Survey Conducted Date	7/14/2013
The date the survey was conducted	

Cementing KPI Survey	
Type of Job	0
Select the type of job. (Cementing or Non-Cementing)	
Select the Maximum Deviation range for this Job	Vertical
What is the highest deviation for the job you just completed? This may not be the maximum well deviation.	
Total Operating Time (hours)	2.5
Total Operating Hours Including Rig-up, Pumping, Rig-down. Enter in decimal format.	
HSE Incident, Accident, Injury	No
HSE Incident, Accident, Injury. This should be recordable incidents only.	
Was the job purpose achieved?	Yes
Was the job delivered correctly as per customer agreed design?	
Operating Hours (Pumping Hours)	1
Total number of hours pumping fluid on this job. Enter in decimal format.	
Customer Non-Productive Rig Time (hrs)	0
Lost time due to Halliburton in the start, execution, or completion of an ordered service or product, or delays in a follow-on service. Enter in decimal format. 0 if none.	
Type of Rig Classification Job Was Performed	Drilling Rig (Portable)
Type Of Rig (classification) Job Was Performed On	
Number Of JSAs Performed	6
Number Of Jsas Performed	
Number of Unplanned Shutdowns	0
Unplanned shutdown is when injection stops for any period of time.	
Was this a Primary Cement Job (Yes / No)	Yes

Sales Order #: 900588093	Line Item: 10	Survey Conducted Date: 7/14/2013
Customer: WPX ENERGY ROCKY MOUNTAIN LLC-EBUS		Job Type (BOM): CMT SURFACE CASING BOM
Customer Representative: MIKE BRUNK		API / UWI: (leave blank if unknown) AFEYS3IJMGKAXZKFAAA
Well Name: SG		Well Number: 342-22
Well Type: Development Well	Well Country: United States of America	
H2S Present:	Well State: Colorado	Well County: Garfield

Primary Cement Job= Casing job, Liner job, or Tie-back job.	
Did We Run Wiper Plugs? Did We Run Top And Bottom Casing Wiper Plugs?	Top
Mixing Density of Job Stayed in Designed Density Range (0-100%) Density Range defined as +/- .20 ppg. Calculation: Total BBLs cement mixed at designed density divided by total BBLs of cement multiplied by 100	95
Was Automated Density Control Used? Was Automated Density Control (ADC) Used ?	Yes
Pump Rate (percent) of Job Stayed At Designed Pump Rate Pump Rate range defined as +/- 1bbl/min. Calculation: Total BBLs of fluid pumped at the designed rate divided by Total BBLs of fluid pumped, multiplied by 100	95
Nbr of Remedial Sqz Jobs Rqd - Competition Number Of Remedial Squeeze Jobs Required After Primary Job Performed By Competition	0
Nbr of Remedial Plug Jobs Rqd - HES Number Of Remedial Plug Jobs Needed After Primary Plug Pumped By HES	0
Nbr of Remedial Sqz Jobs Rqd - HES Number Of Remedial Squeeze Jobs Required After Primary Job Performed By HES	0