



**Cement Bond
Variable Density Log
W/ Gamma Ray/CCL**

Company	Bonanza Creek Energy	Company	Bonanza Creek Energy
Well	State Antelope 41-44-30 HNB	Well	State Antelope 41-44-30 HNB
Field	Wattenberg	Field	Wattenberg
County	Weld	County	Weld
State	Colorado	State	Colorado
Location:		API # : 05-123-37406	Other Services
SEC 30 TWP 5N RGE 62W		NENE	NONE
Permanent Datum	Ground Level	Elevation	4662'
Log Measured From	Kelly Bushing at 15'		
Drilling Measured From	Kelly Bushing		
Date	05-July-2013		
Run Number	1		
Depth Driller	10,915'		
Depth Logger	6498'		
Bottom Logged Interval	6486'		
Top Log Interval	180'		
Open Hole Size	8.75		
Type Fluid	Fresh Water		
Density / Viscosity	8.33		
Max. Recorded Temp.	-		
Estimated Cement Top	180'		
Time Well Ready	17.15		
Time Logger on Bottom	18.00		
Equipment Number	13033		
Location	Brighton		
Recorded By	C. Rall		L. Hobbs
Witnessed By	K. Dodge		
Borehole Record		Tubing Record	
Run Number	Bit	From	To
1	13.5"	0'	437'
2	7"	0'	6563'
3	4.5"	6563'	10,915'
Casing Record	Size	Wgt/Ft	Top
Surface String	9.625"	36#	0'
Prod. String			
Production String	7"	26#	0'
Liner	4.5	11.6#	6563'
			10,915'

<<< Fold Here >>>

All interpretations are opinions based on inferences from electrical or other measurements and we cannot and do not guarantee the accuracy or correctness of any interpretation, and we shall not, except in the case of gross or willful negligence on our part, be liable or responsible for any loss, costs, damages, or expenses incurred or sustained by anyone resulting from any interpretation made by any of our officers, agents or employees. These interpretations are also subject to our general terms and conditions set out in our current Price Schedule.

Comments

Logged From Liner Top To 180' Per Client Request

Lack of Hyrdostatic Pressure, and
Surfacing Casing Interference Contribute to High Amp Reading From 437'

Main Pass and Repeat Pass logged with 0 PSI

Thank You For using Allied Wireline

(303) 659-4609



Main Pass (0 PSI)

Database File: bonanza_creek_antelope_41_44_30hnbcbi.db
Dataset Pathname: pass4
Presentation Format: cblprobe
Dataset Creation: Fri Jul 05 18:08:17 2013 by Log 0
Charted by: Depth in Feet scaled 1:240

400	Travel Time (usec)	200
9	Casing Collar	-1
0	Gamma Ray (GAPI)	150
0	Line Tension (lb)	5000

0	Amplitude (mV)	100	200	Variable Density	1200
0	Amplified Amplitude (mV)	10			

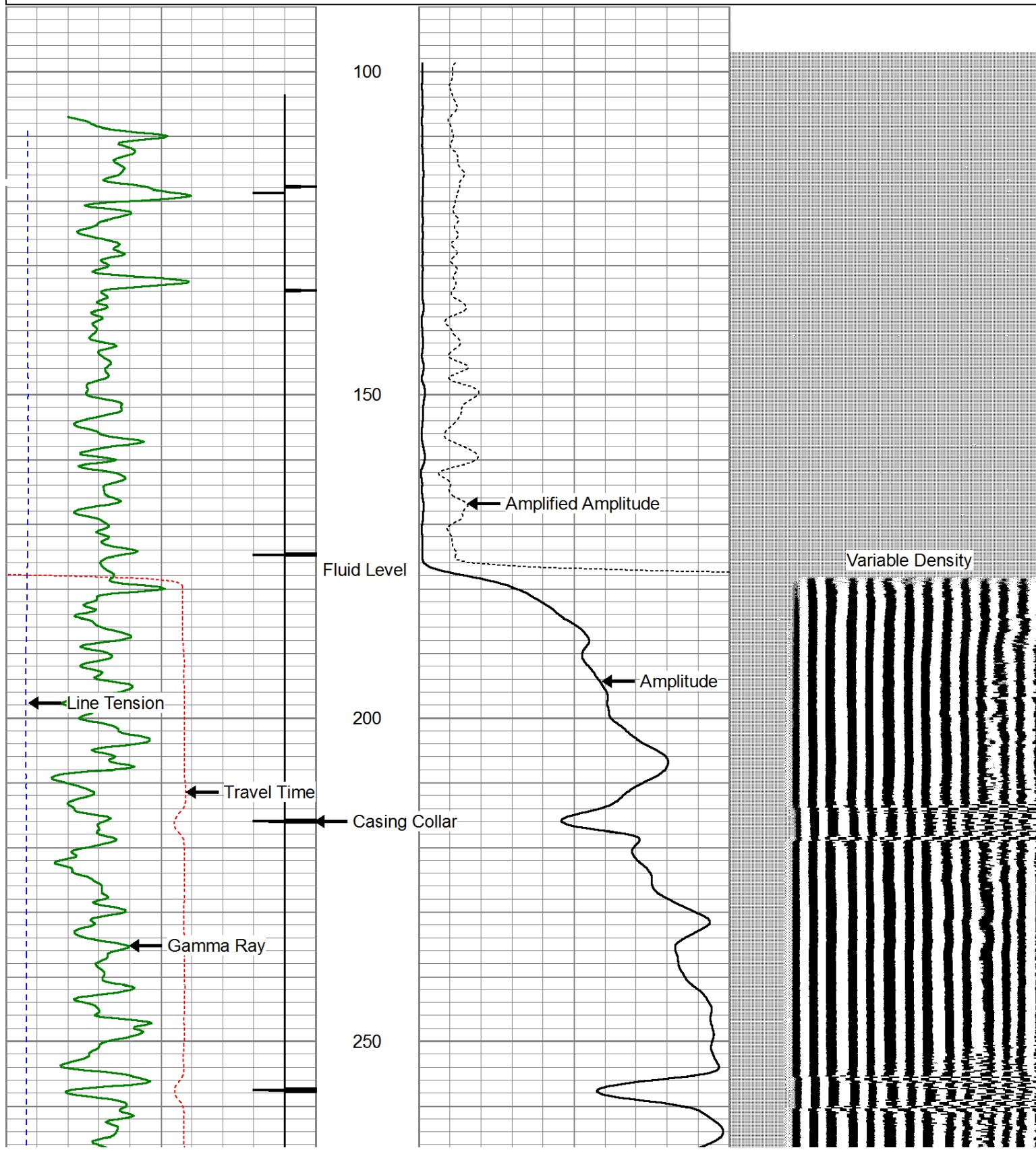

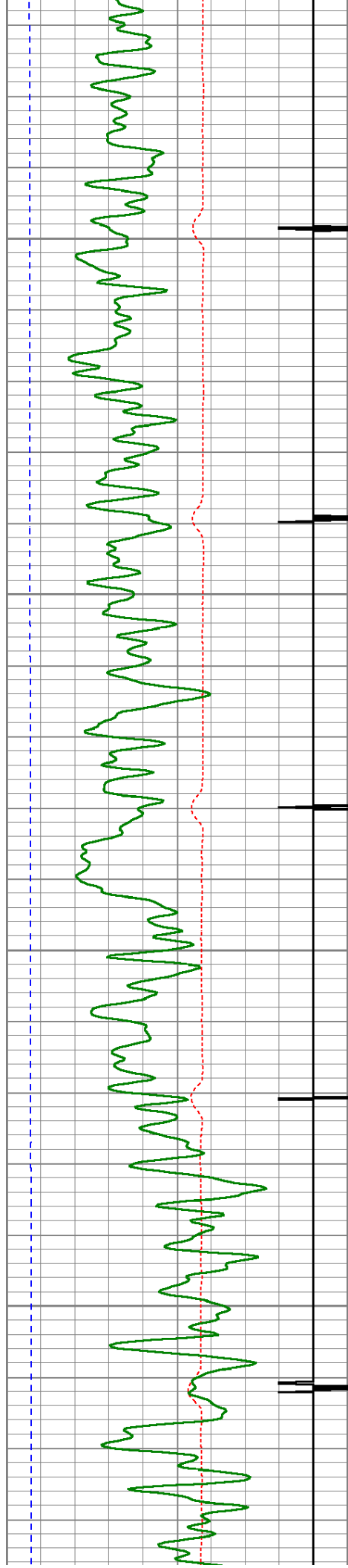

300

350

400

450

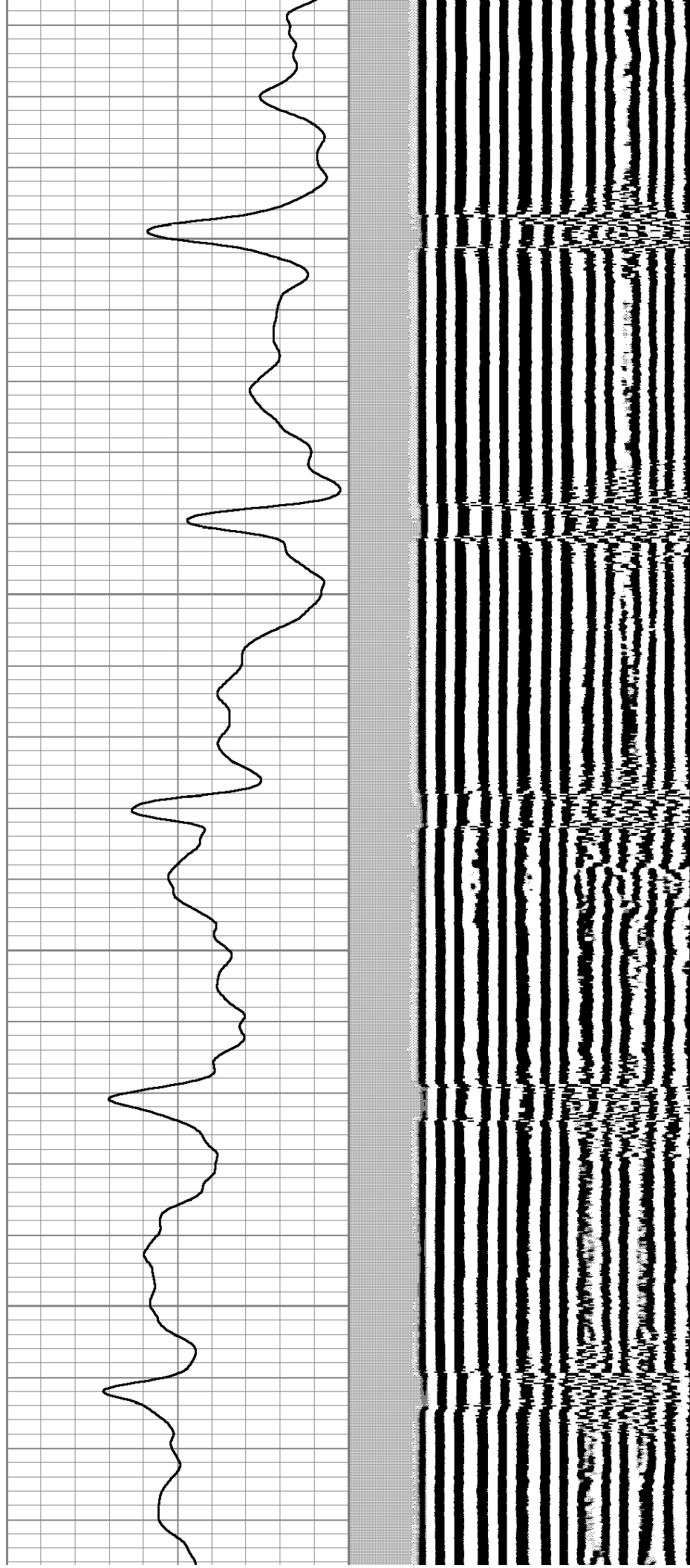

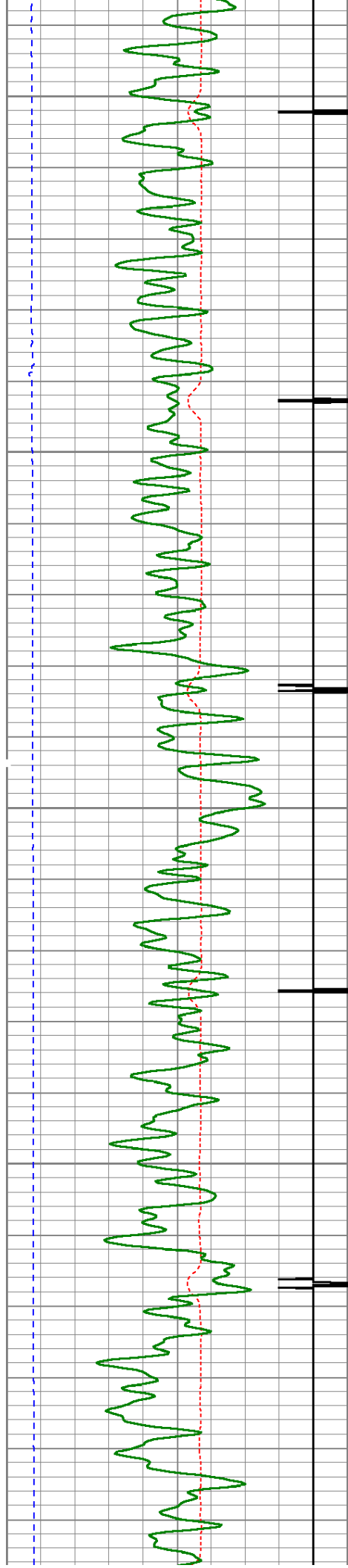

500

550

600

650

700

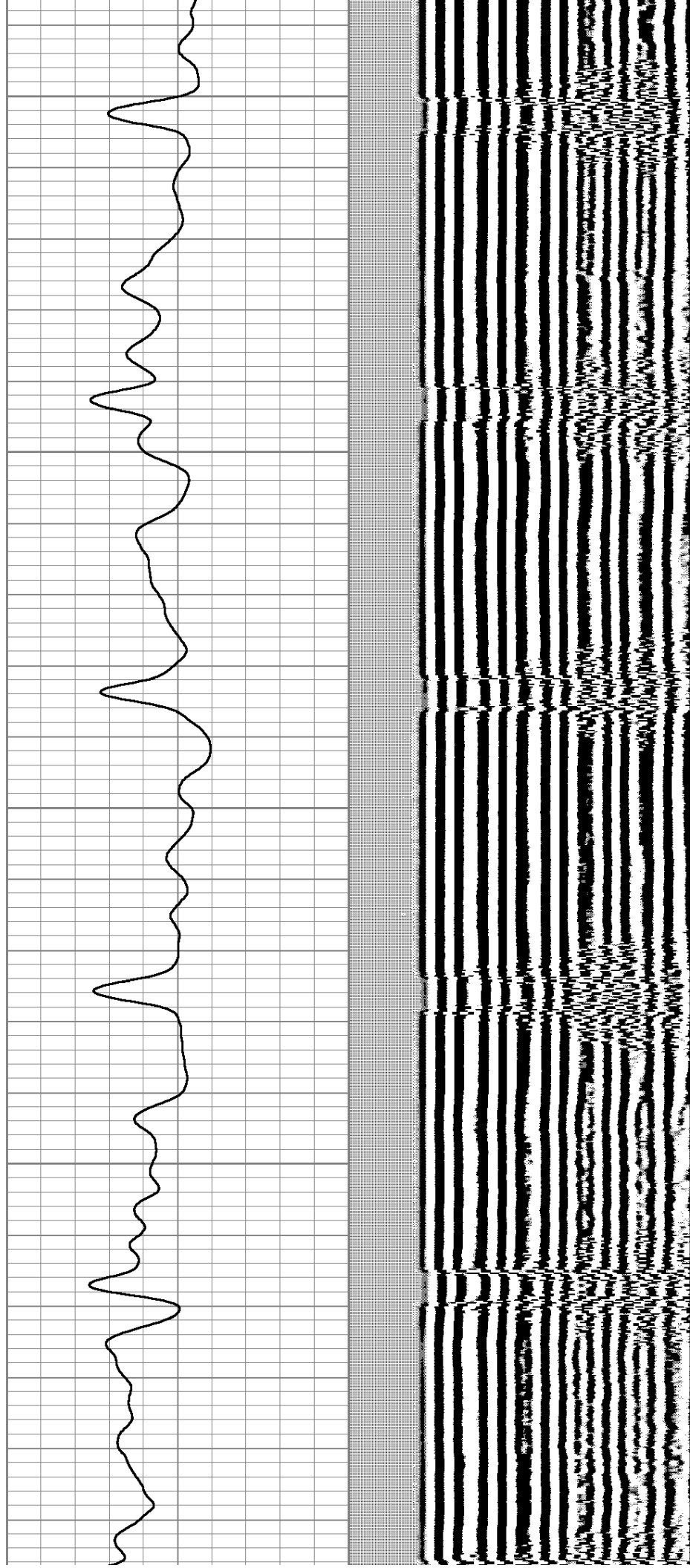

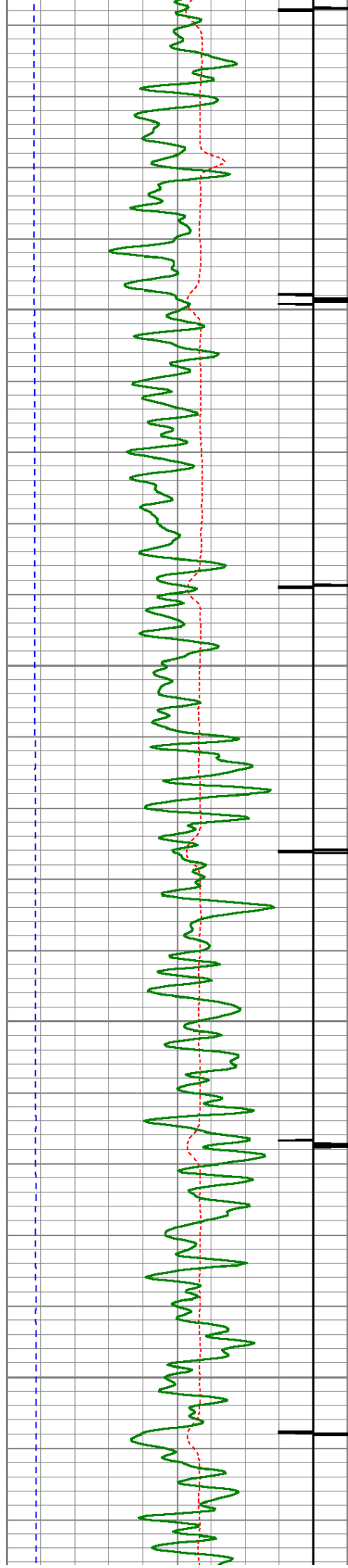

750

800

850

900

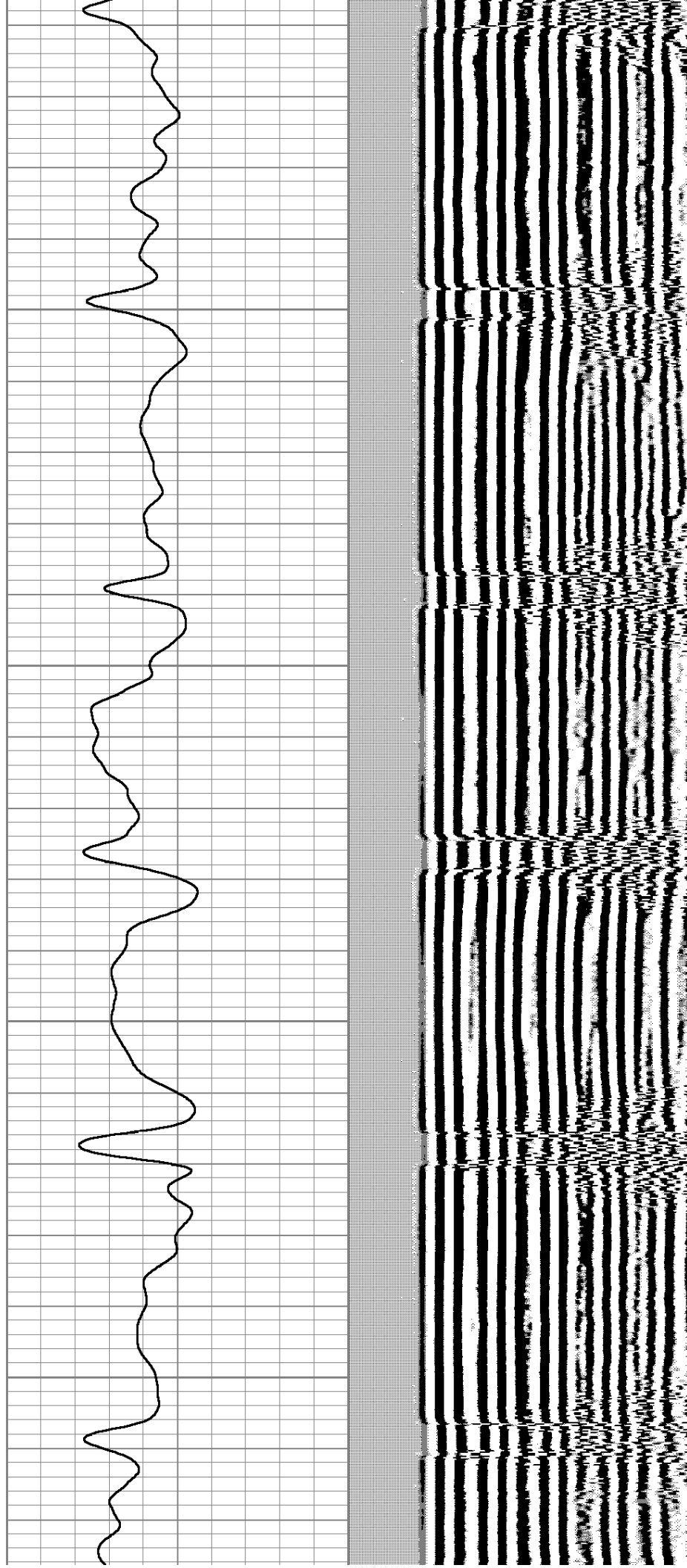

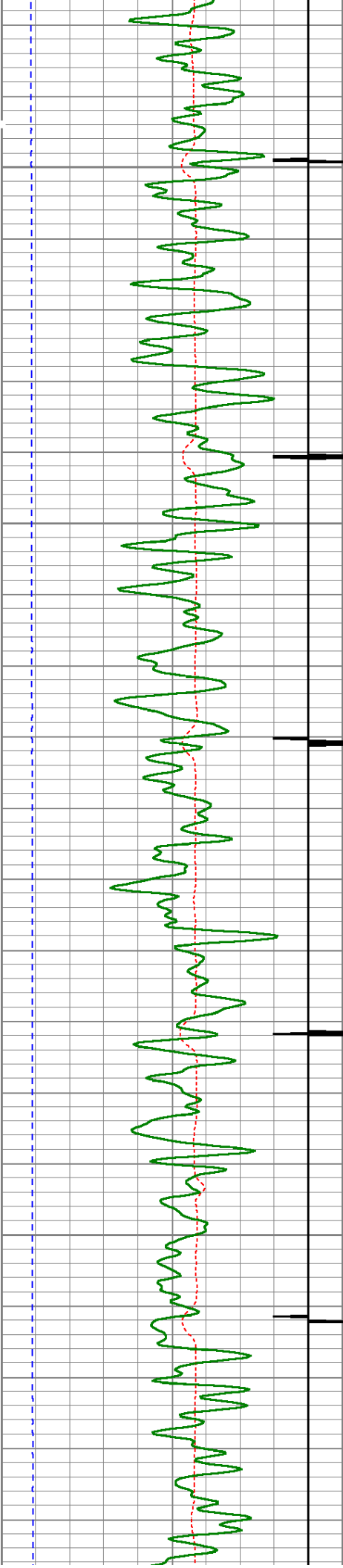

950

1000

1050

1100

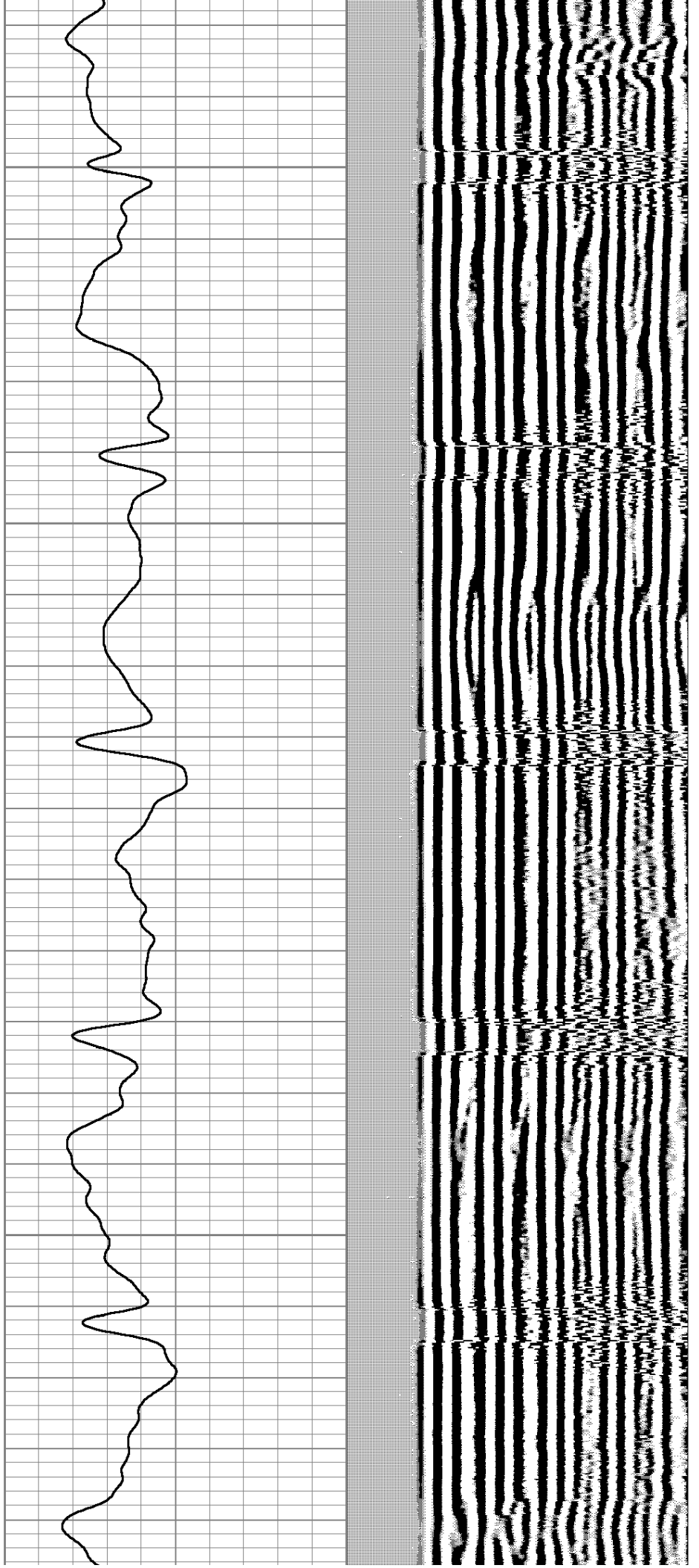

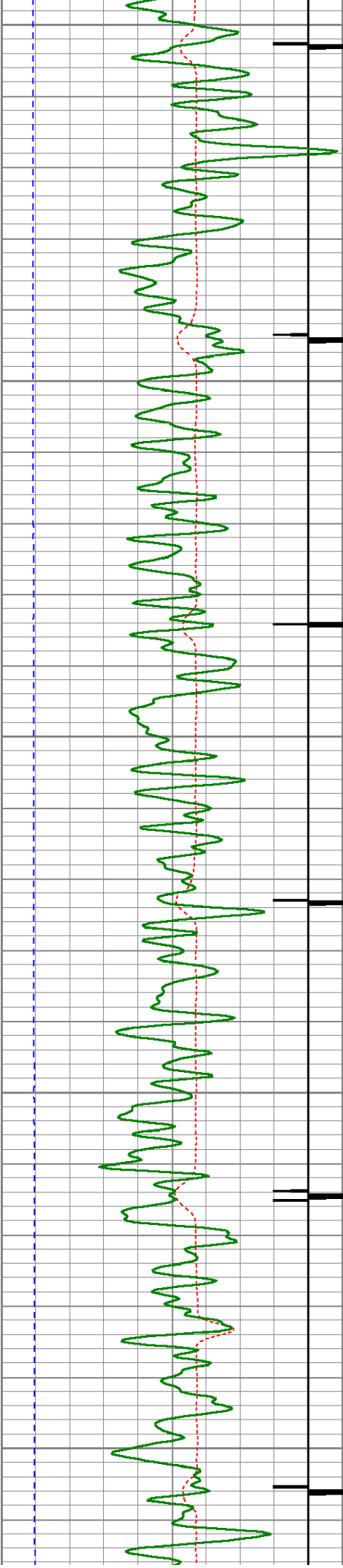

1150

1200

1250

1300

1350

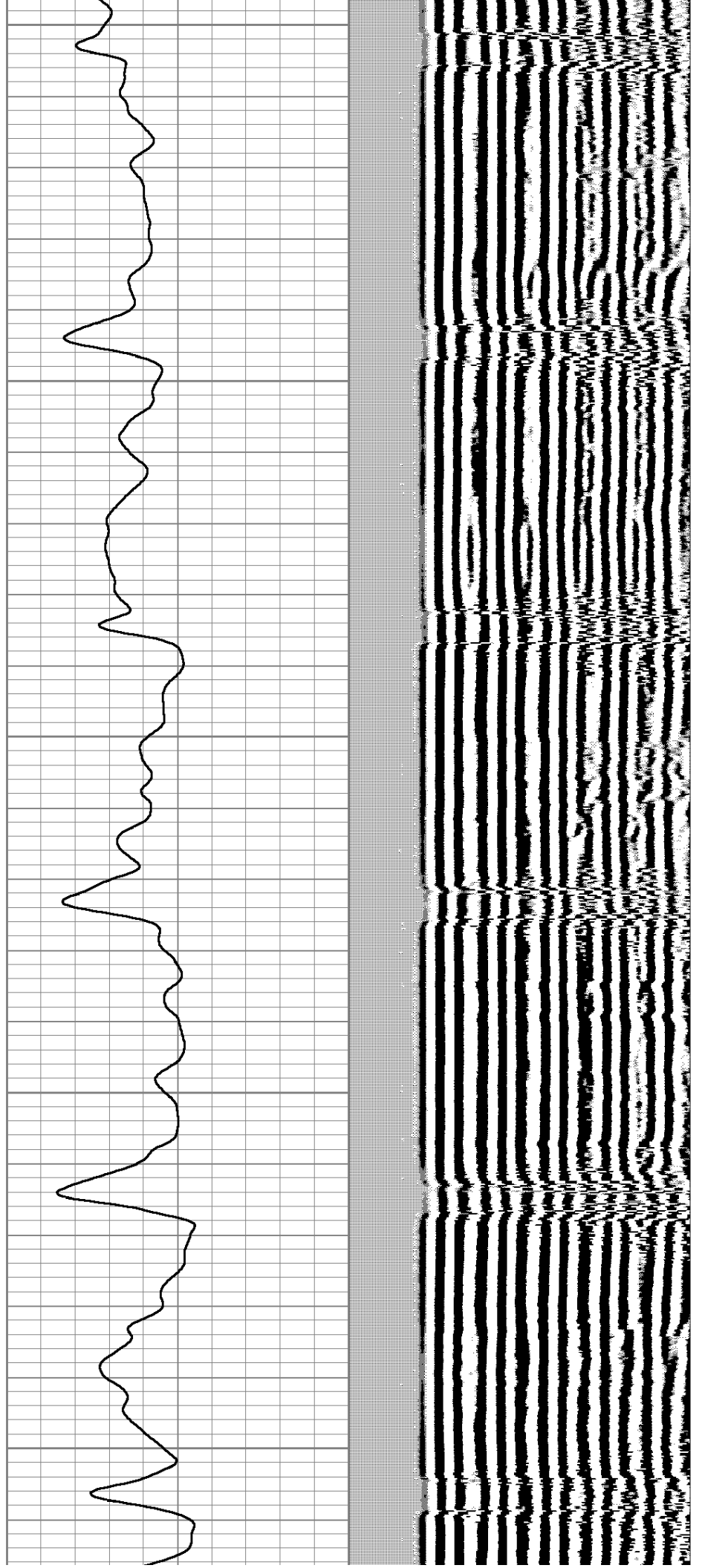

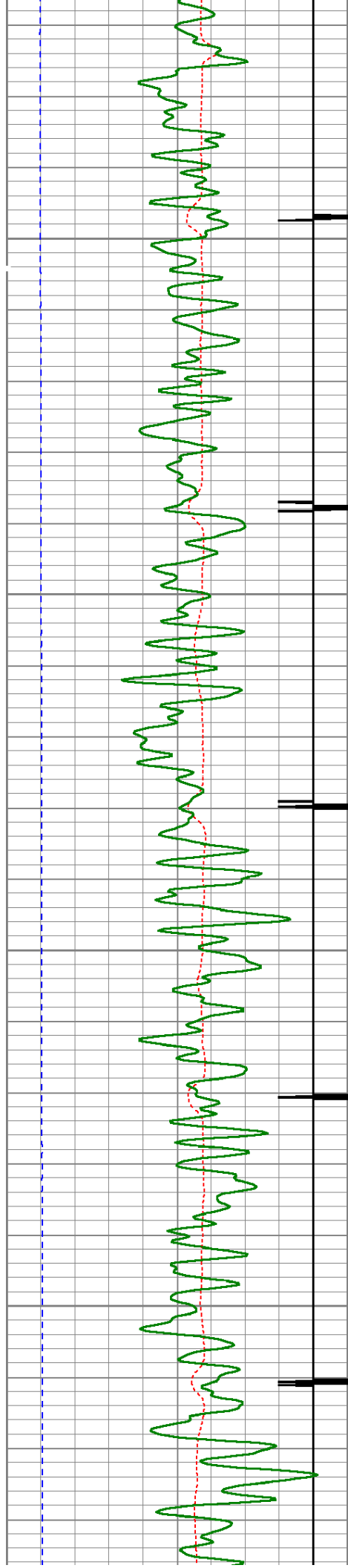

1400

1450

1500

1550

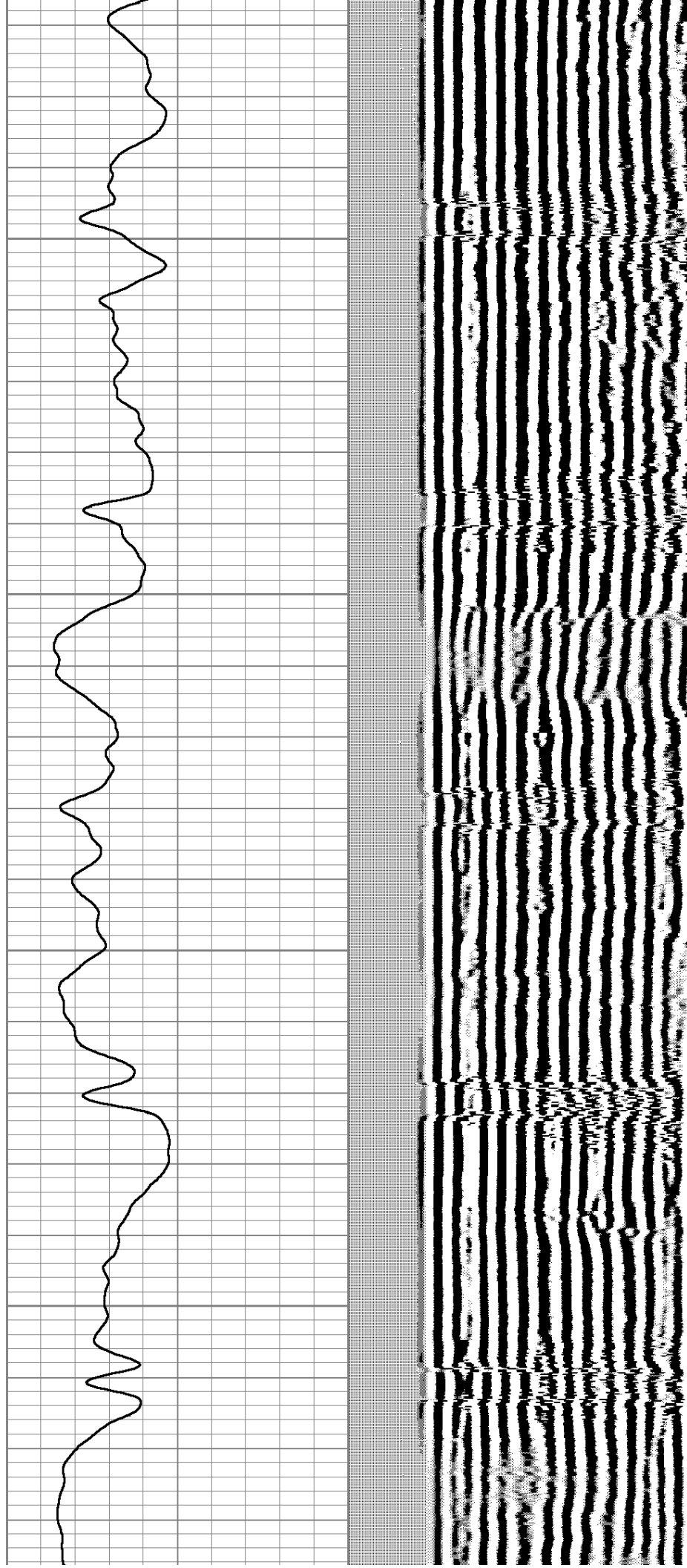

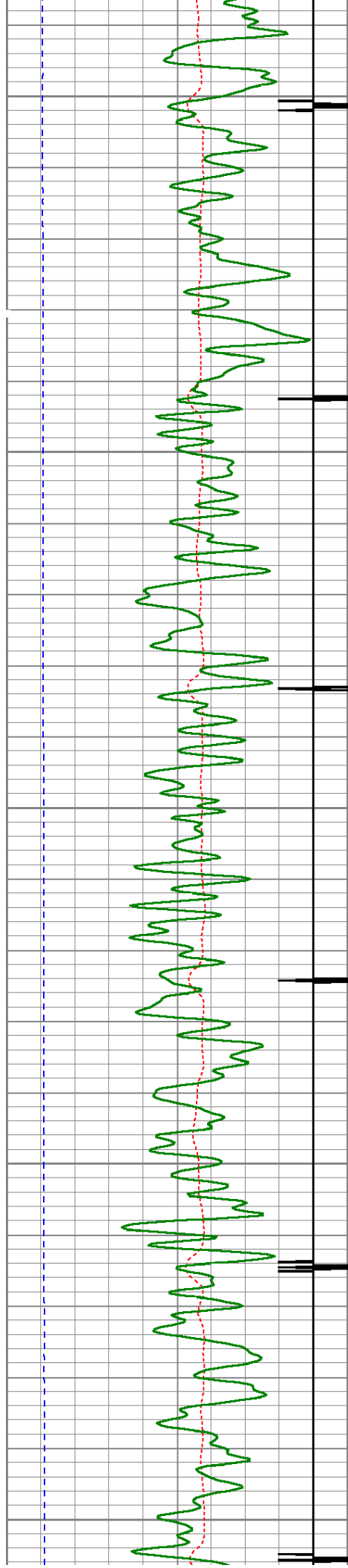

1600

1650

1700

1750

1800

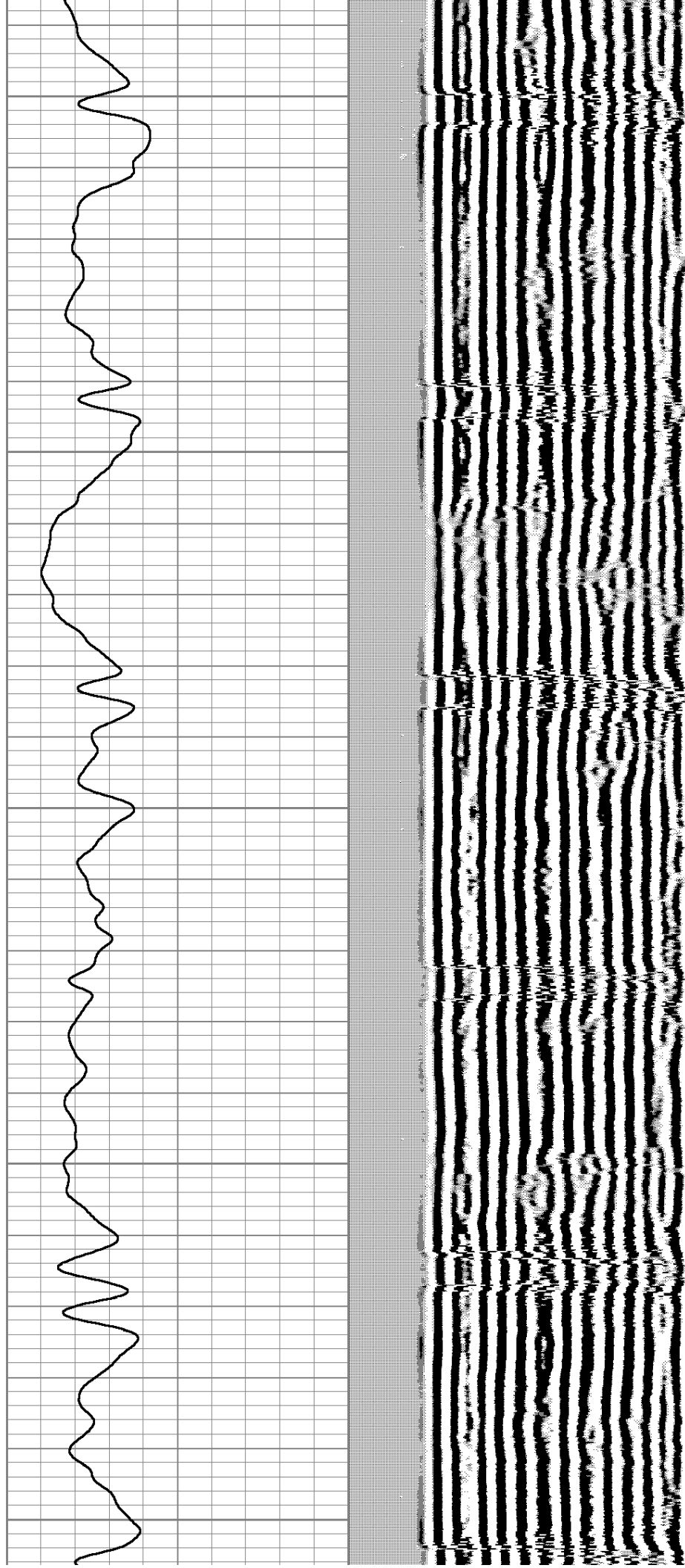

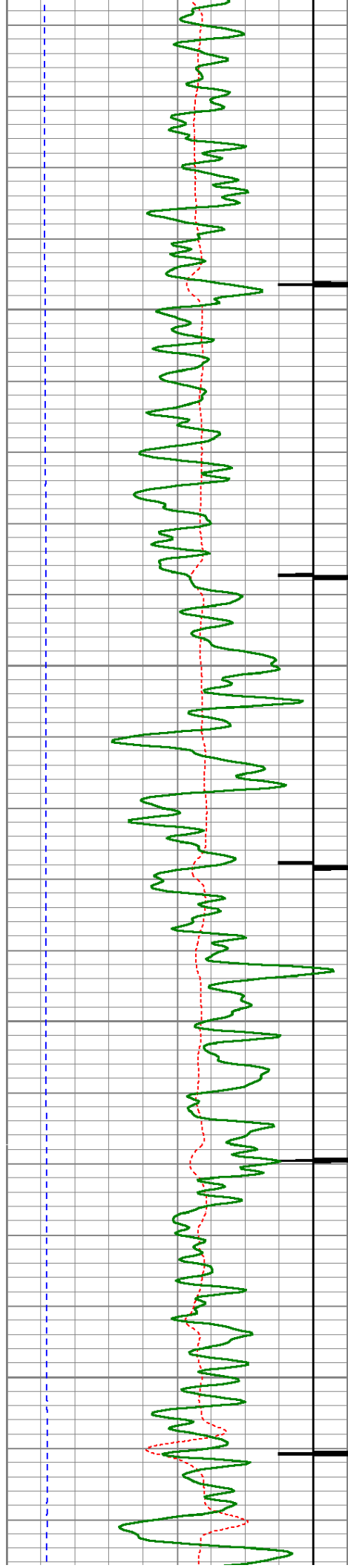

1850

1900

1950

2000

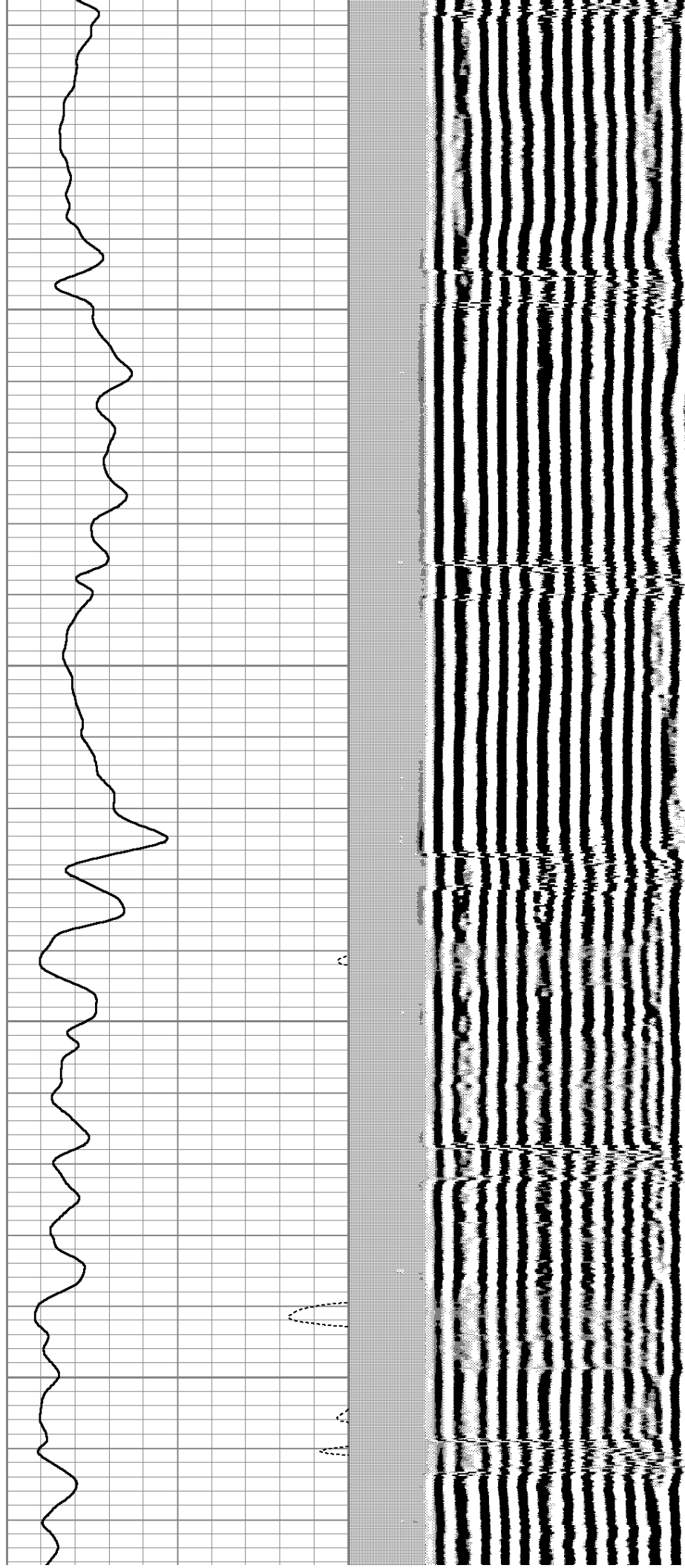

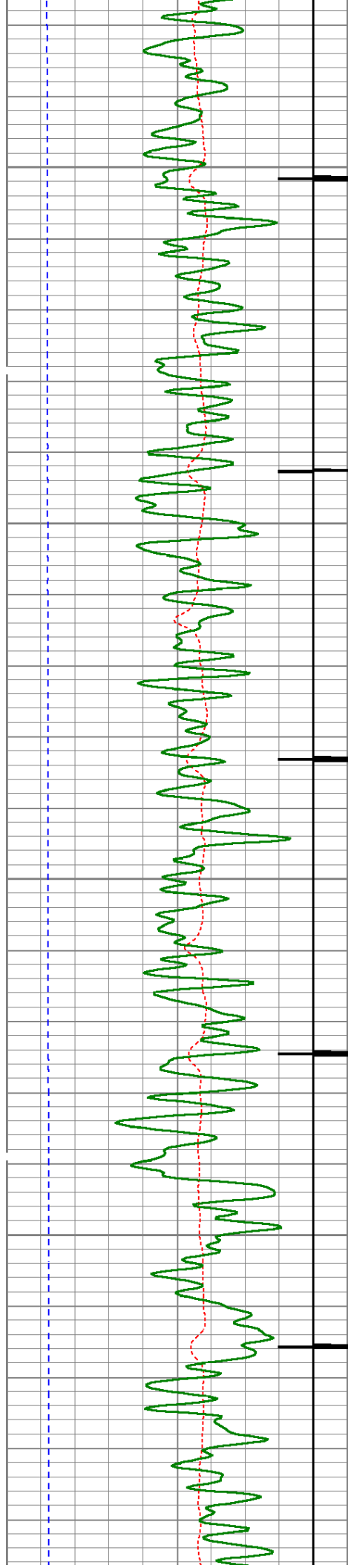

2050

2100

2150

2200

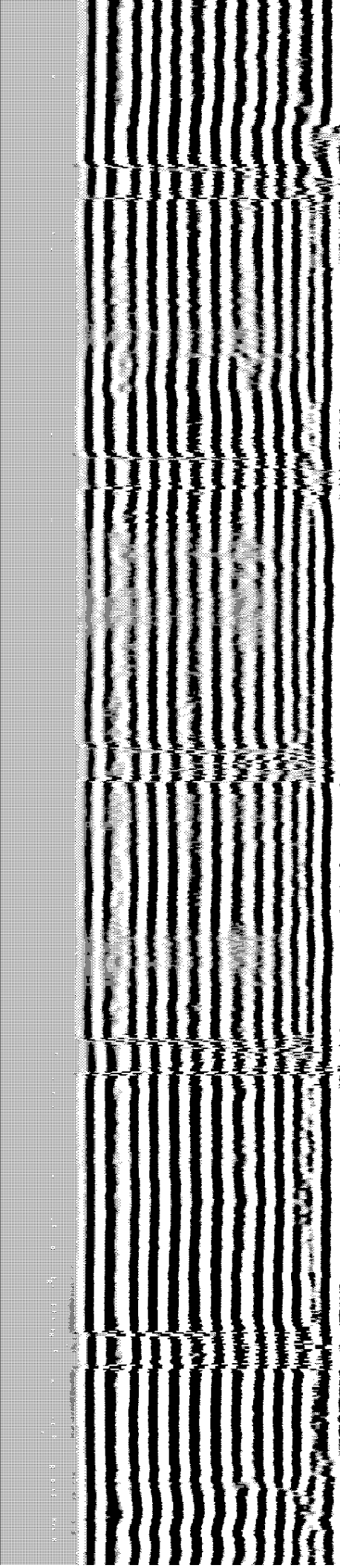
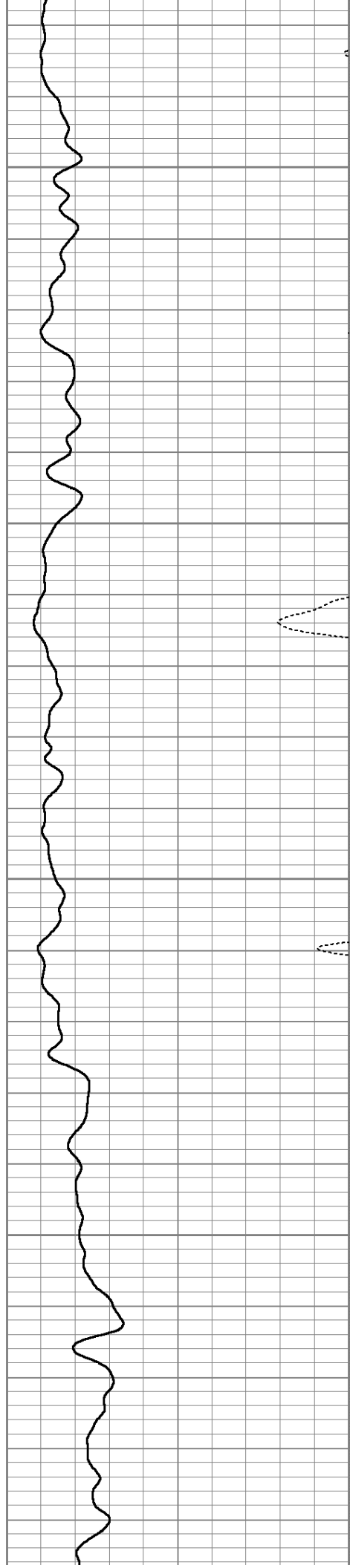

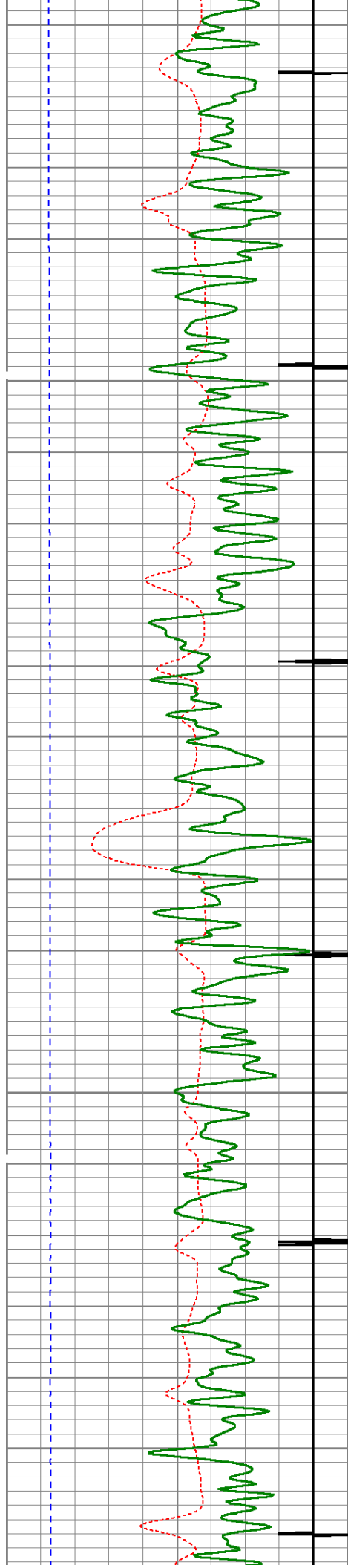

2250

2300

2350

2400

2450

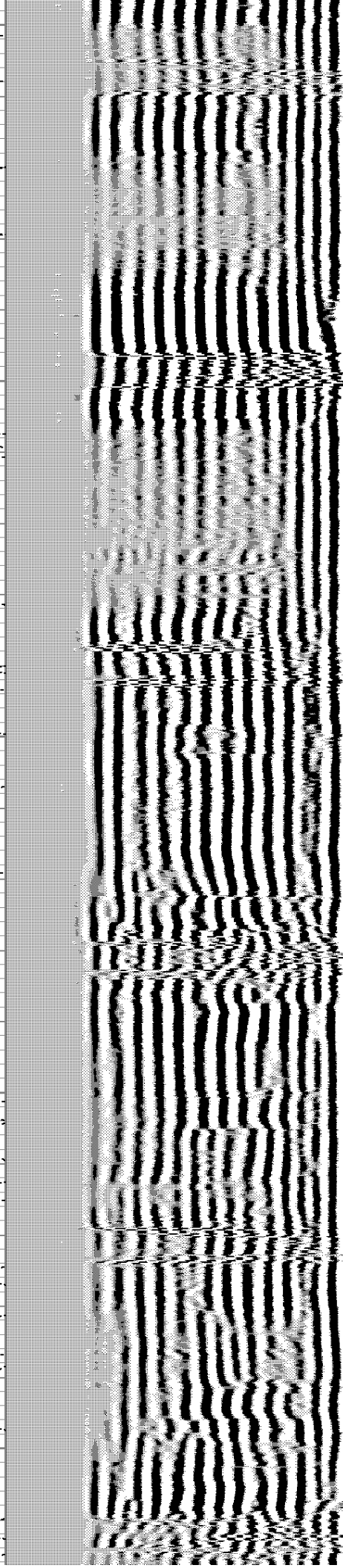
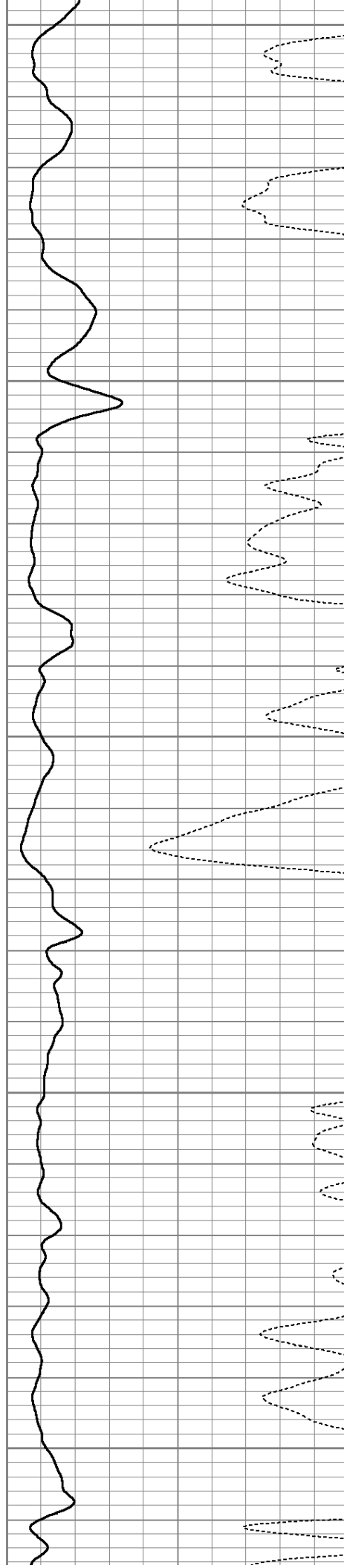

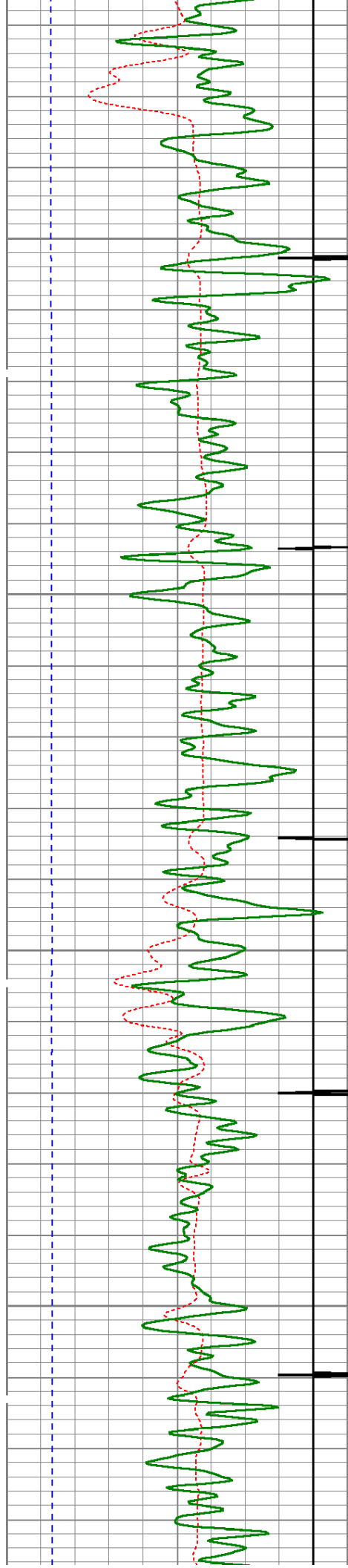

2500

2550

2600

2650

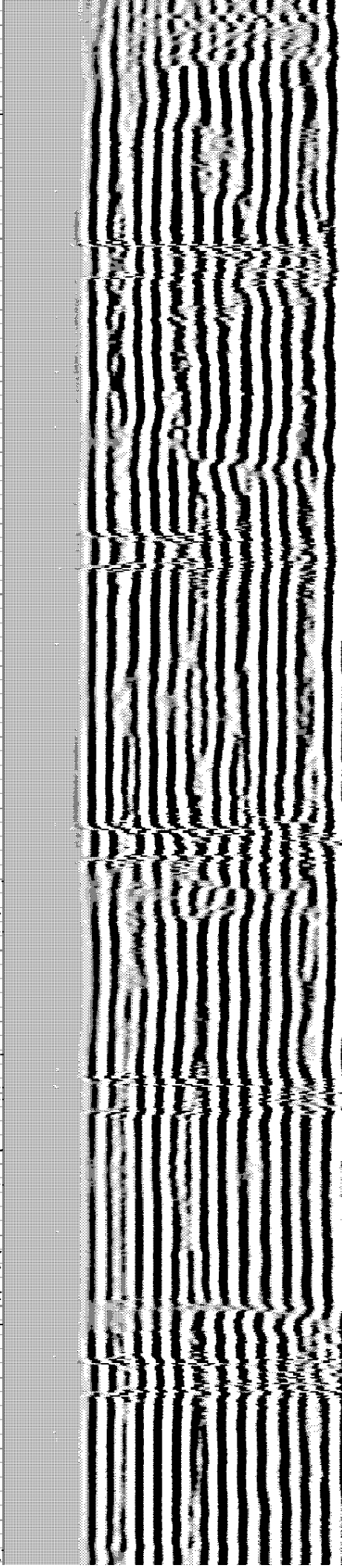

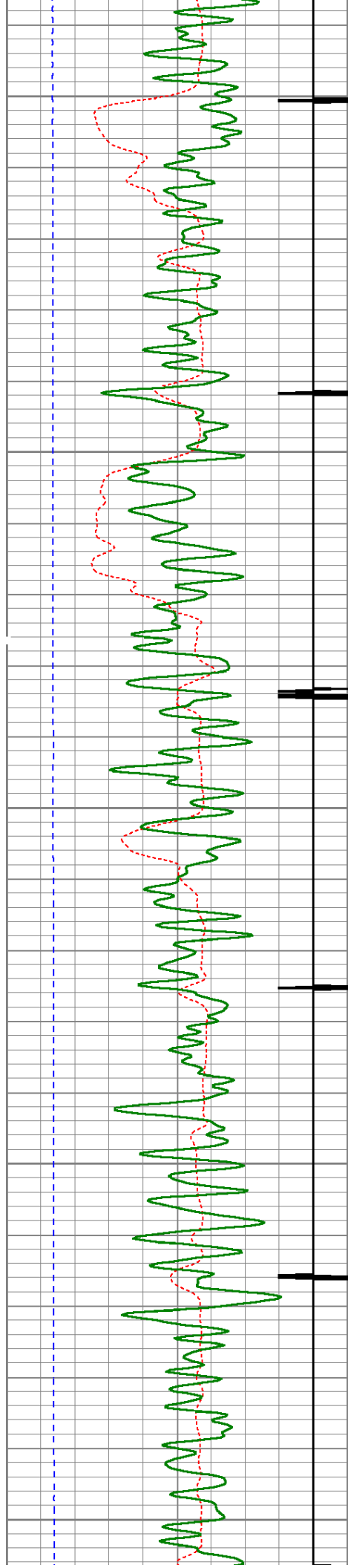

2700

2750

2800

2850

2900

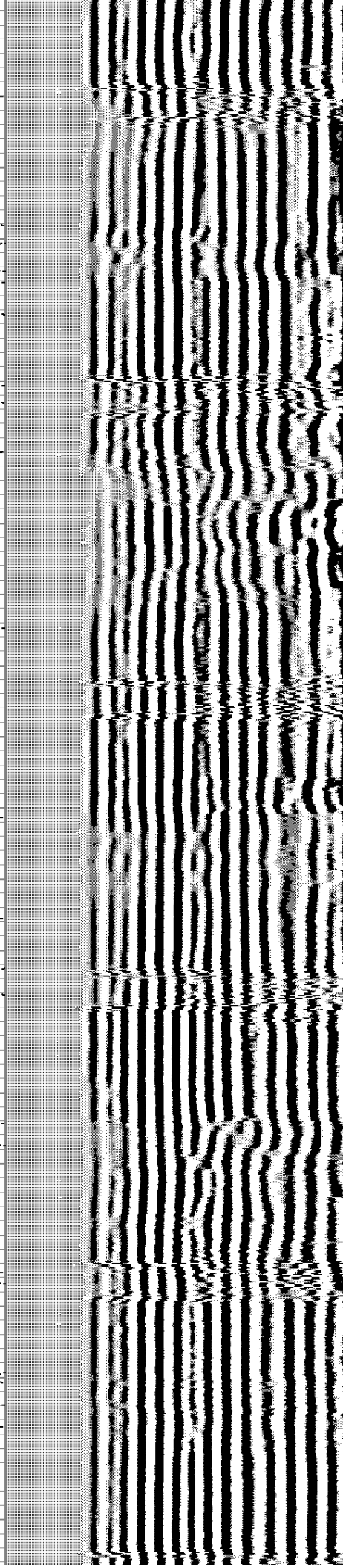
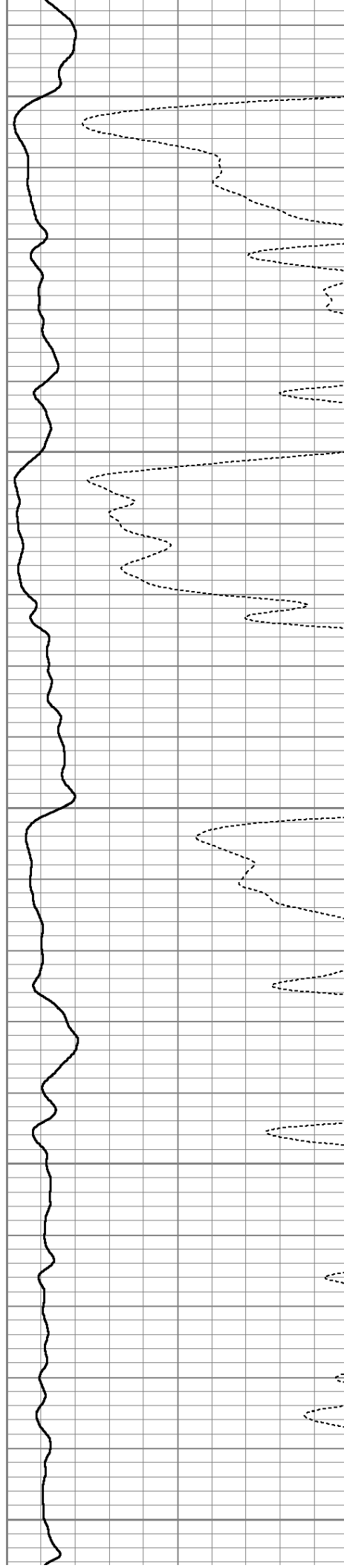

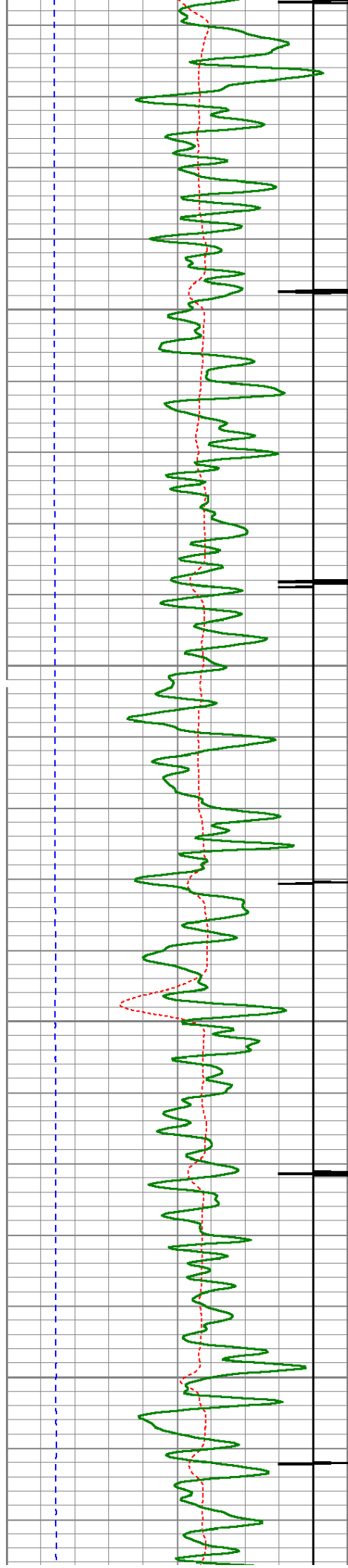

2950

3000

3050

3100

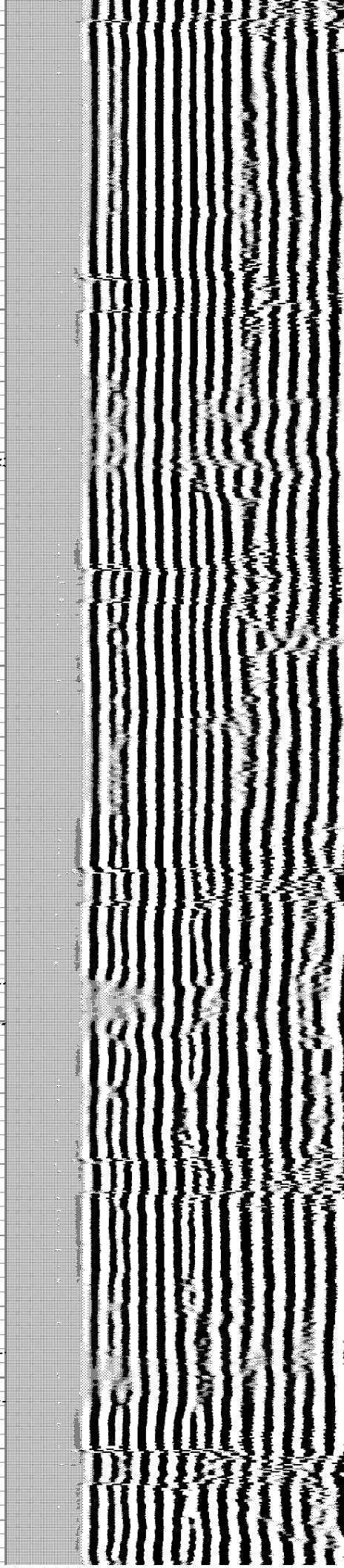
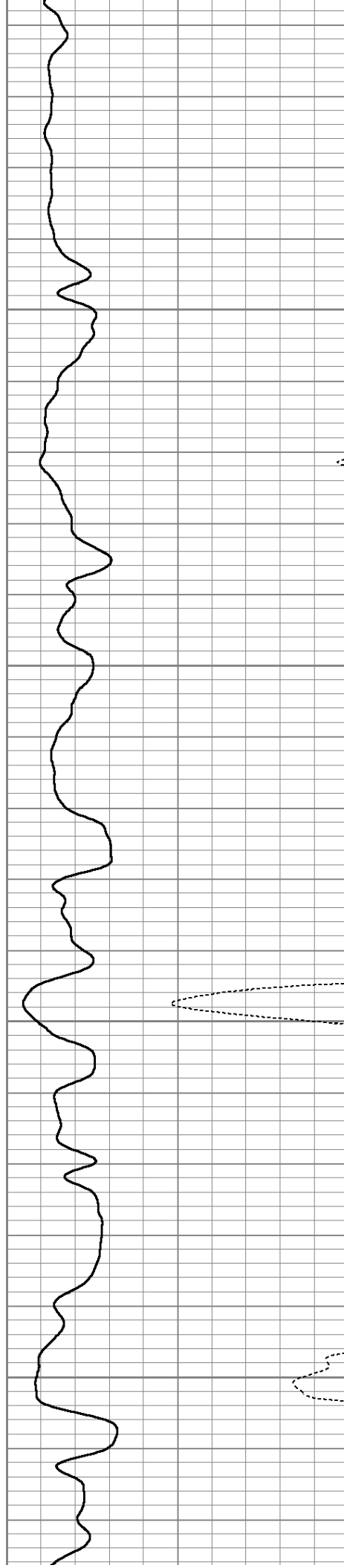

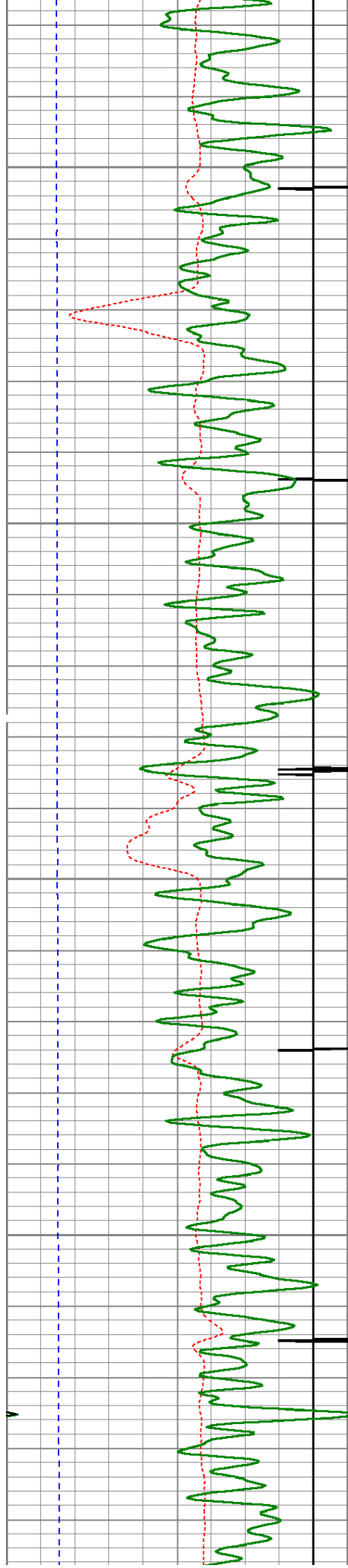

3150

3200

3250

3300

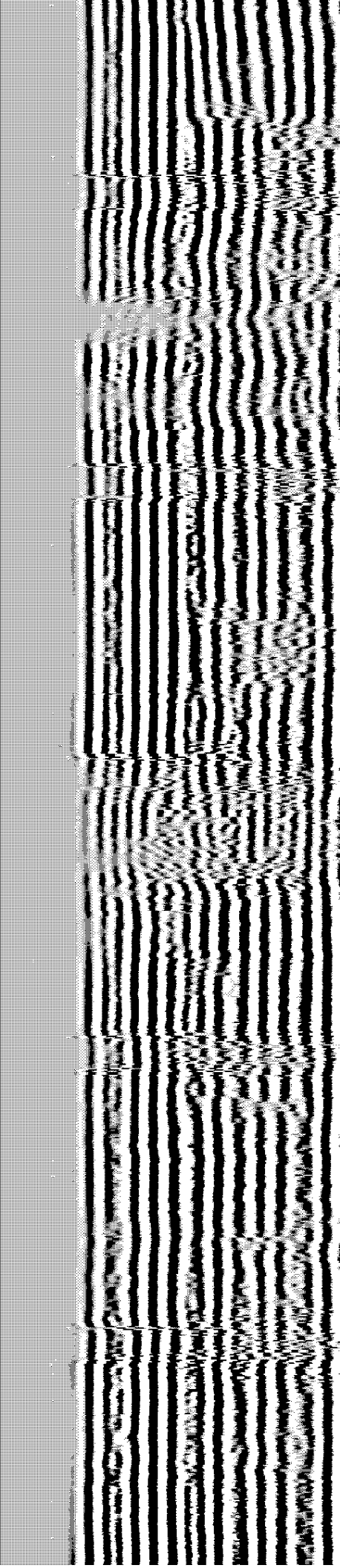
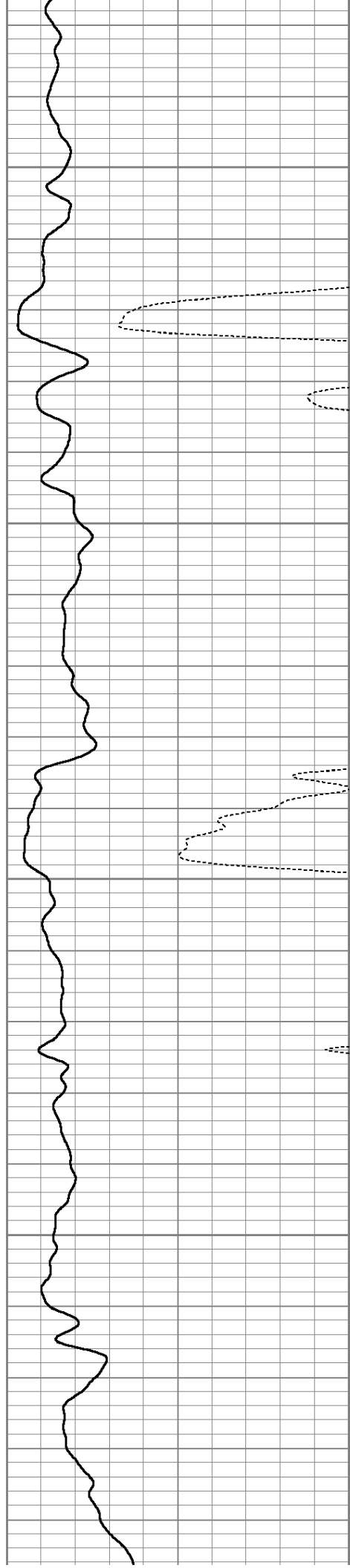

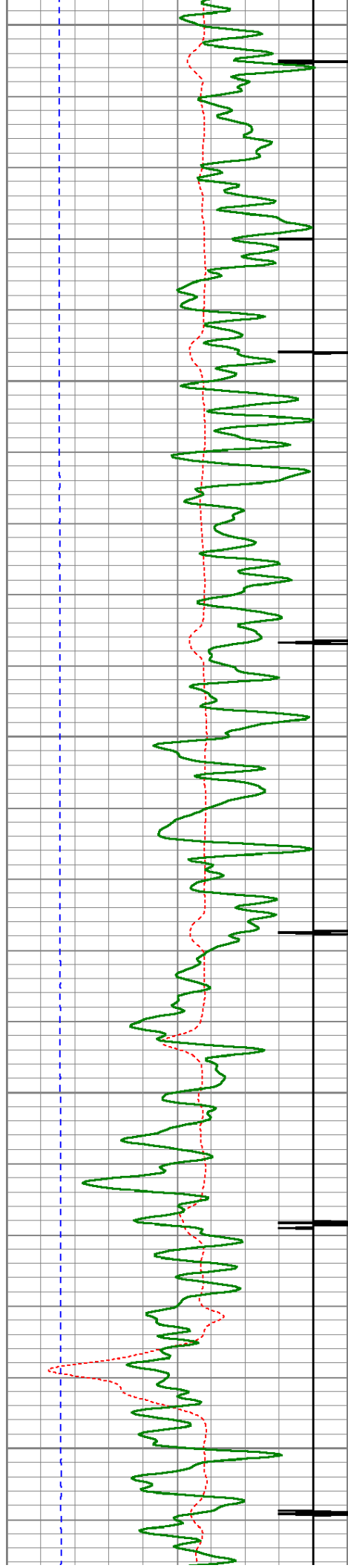

3350

3400

3450

3500

3550

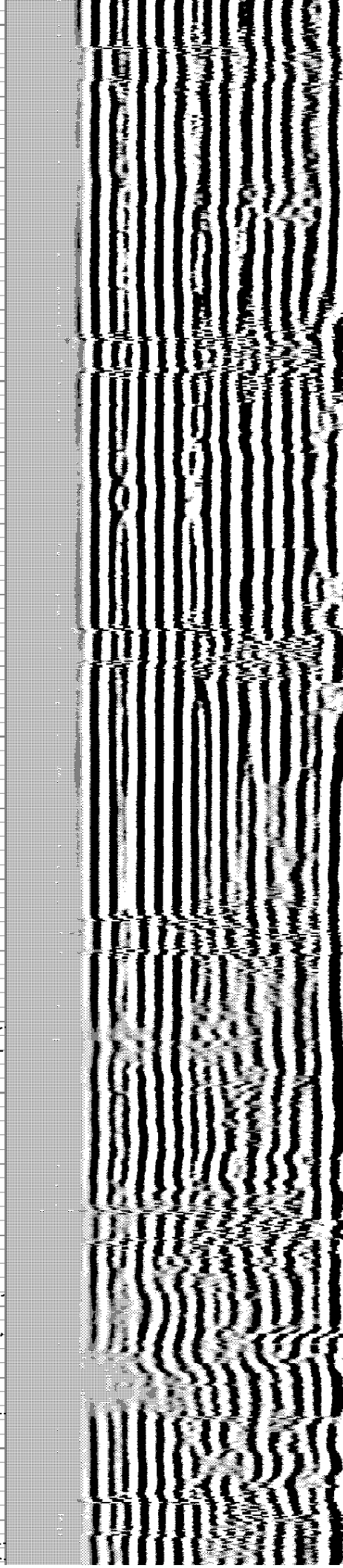
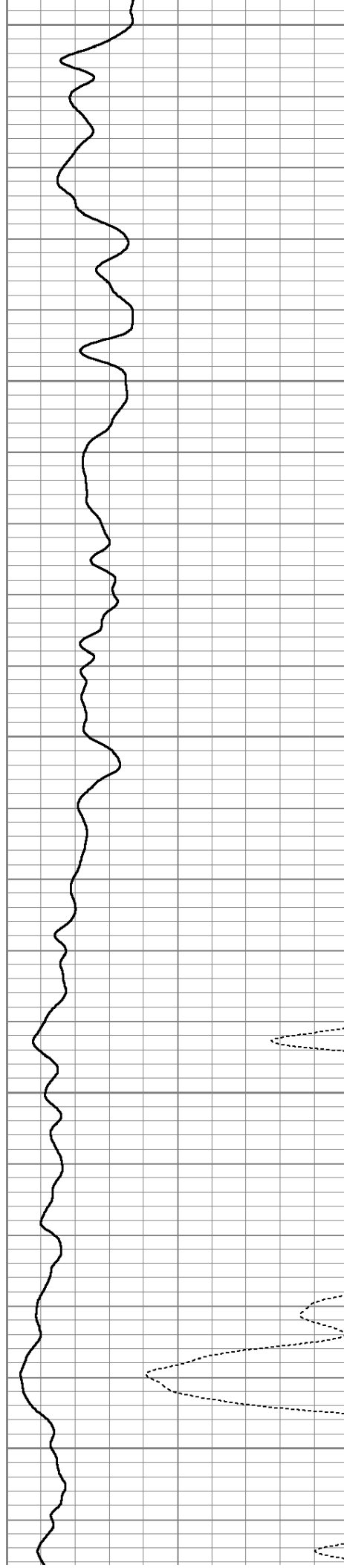

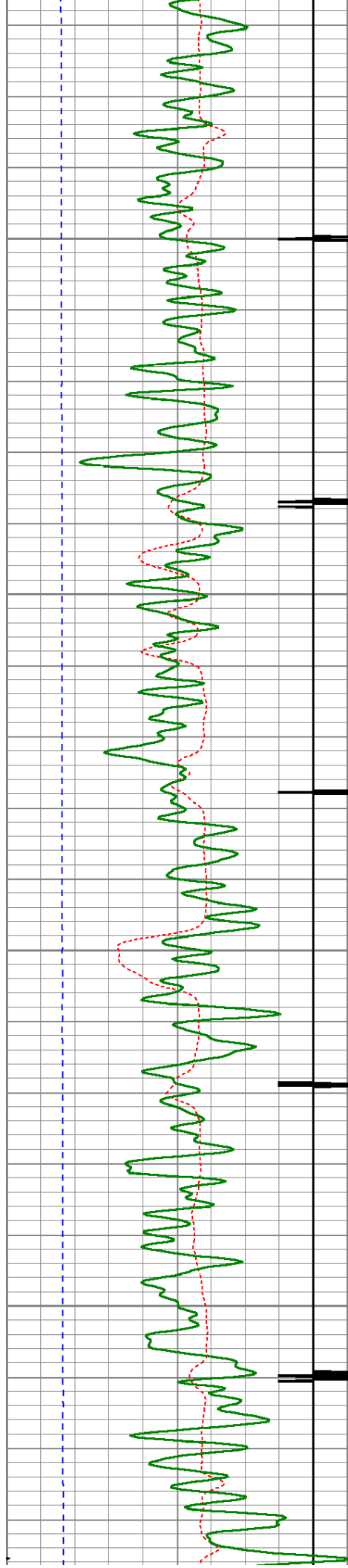

3600

3650

3700

3750

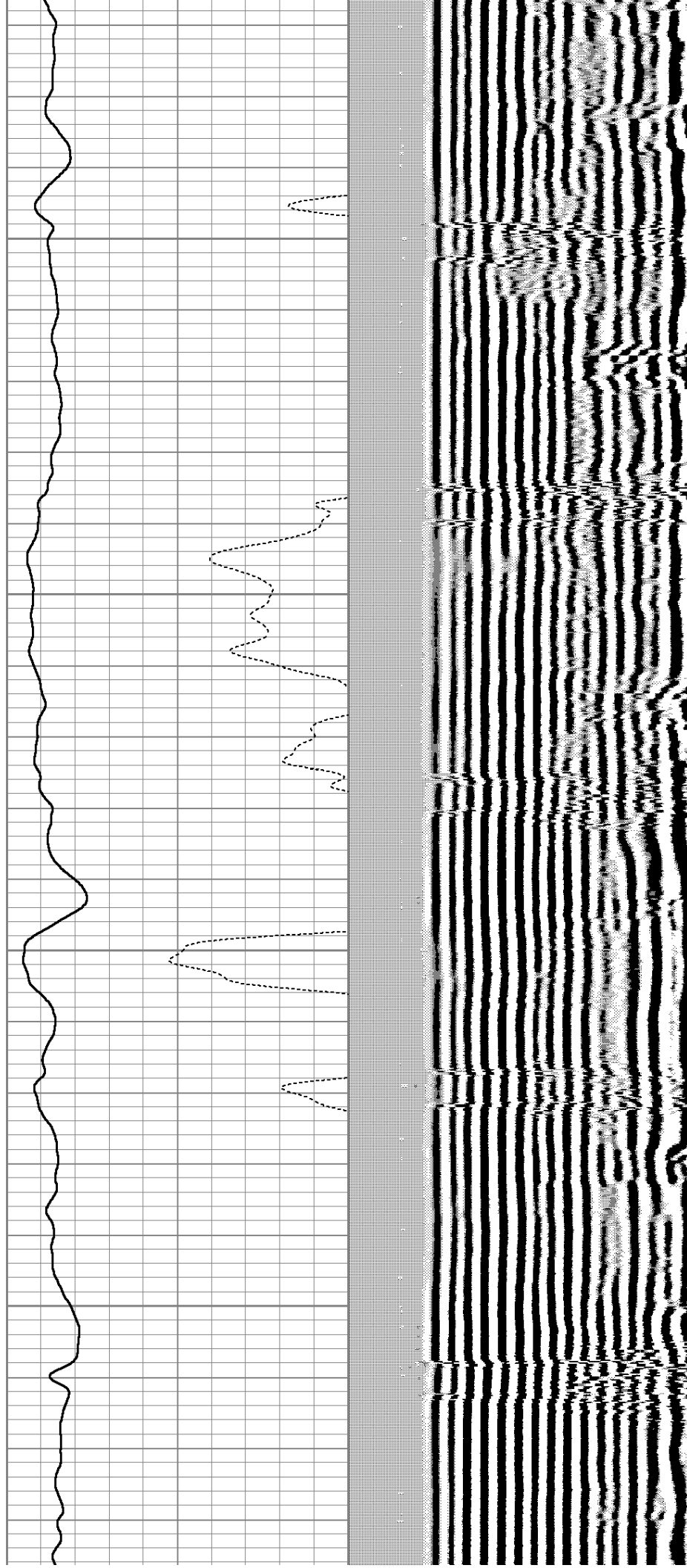

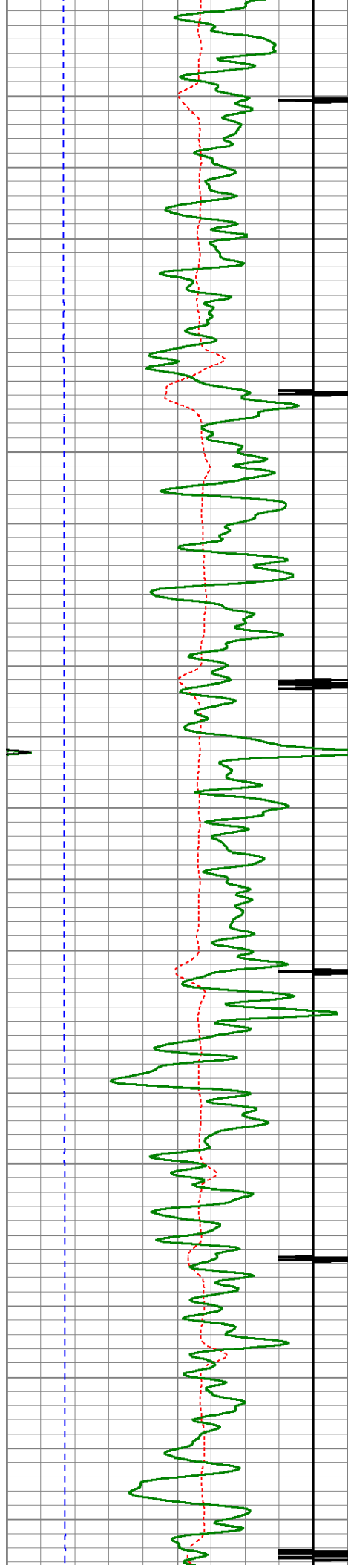

3800

3850

3900

3950

4000

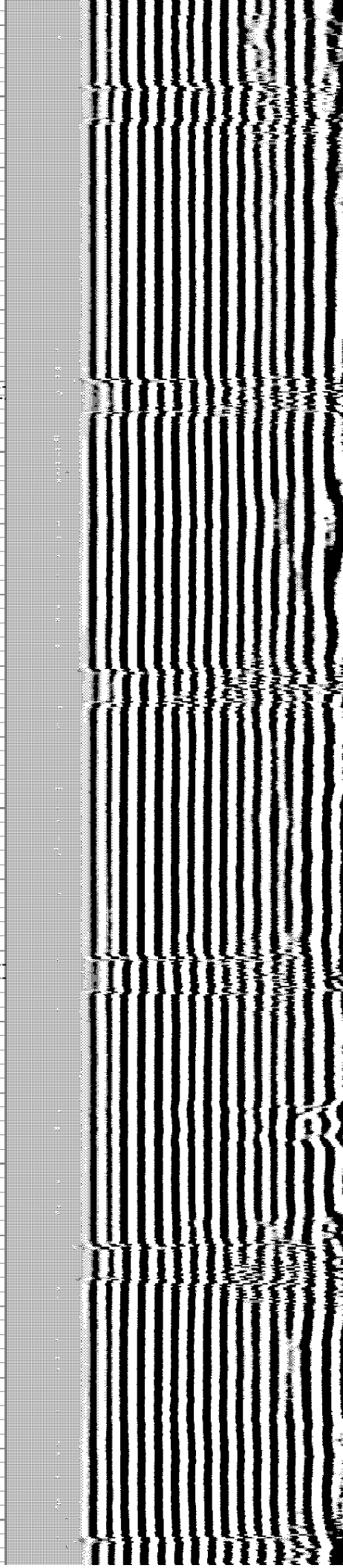
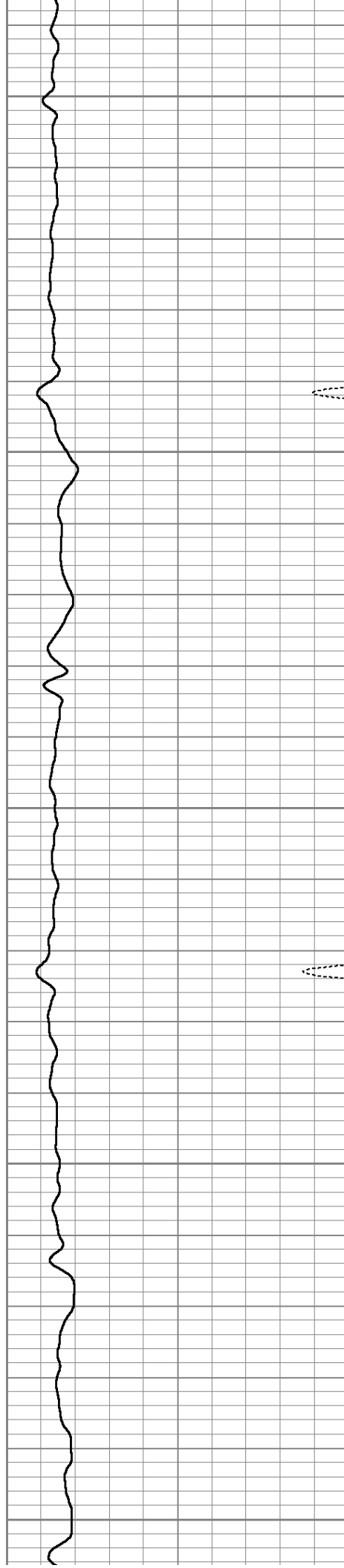

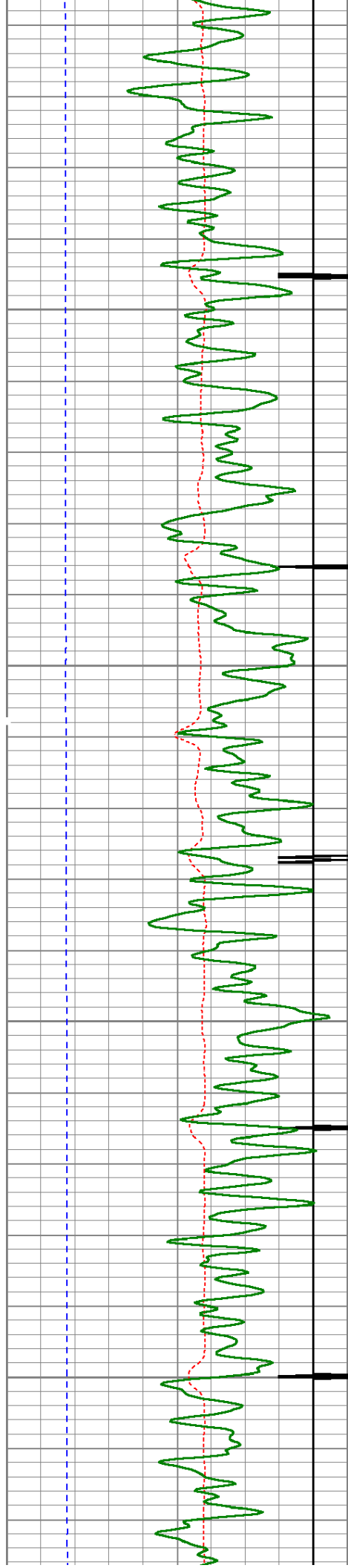

4050

4100

4150

4200

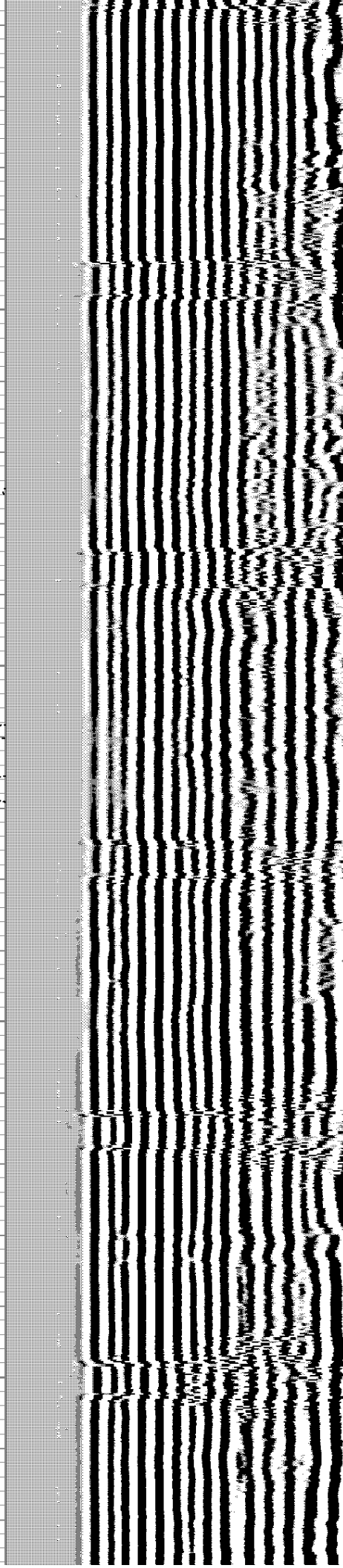
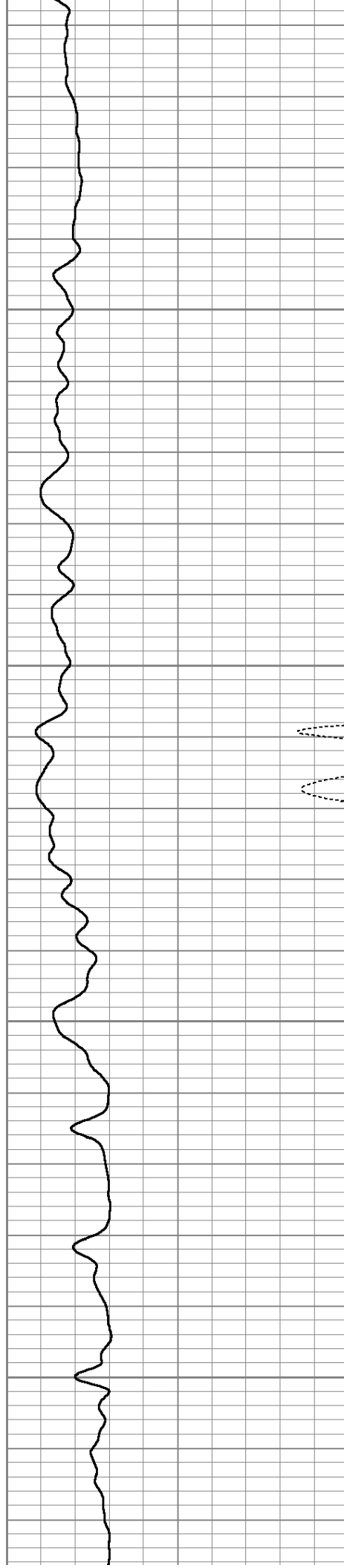

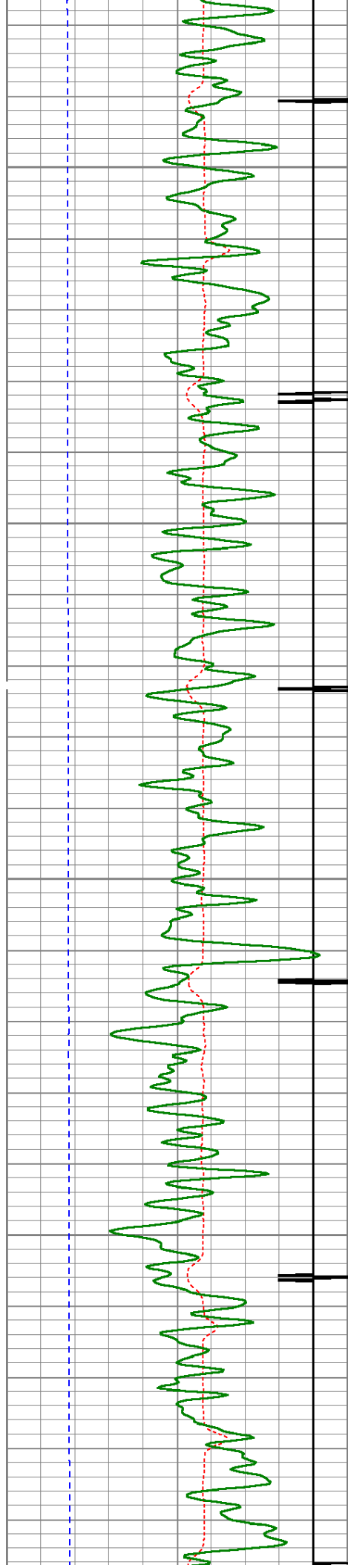

4250

4300

4350

4400

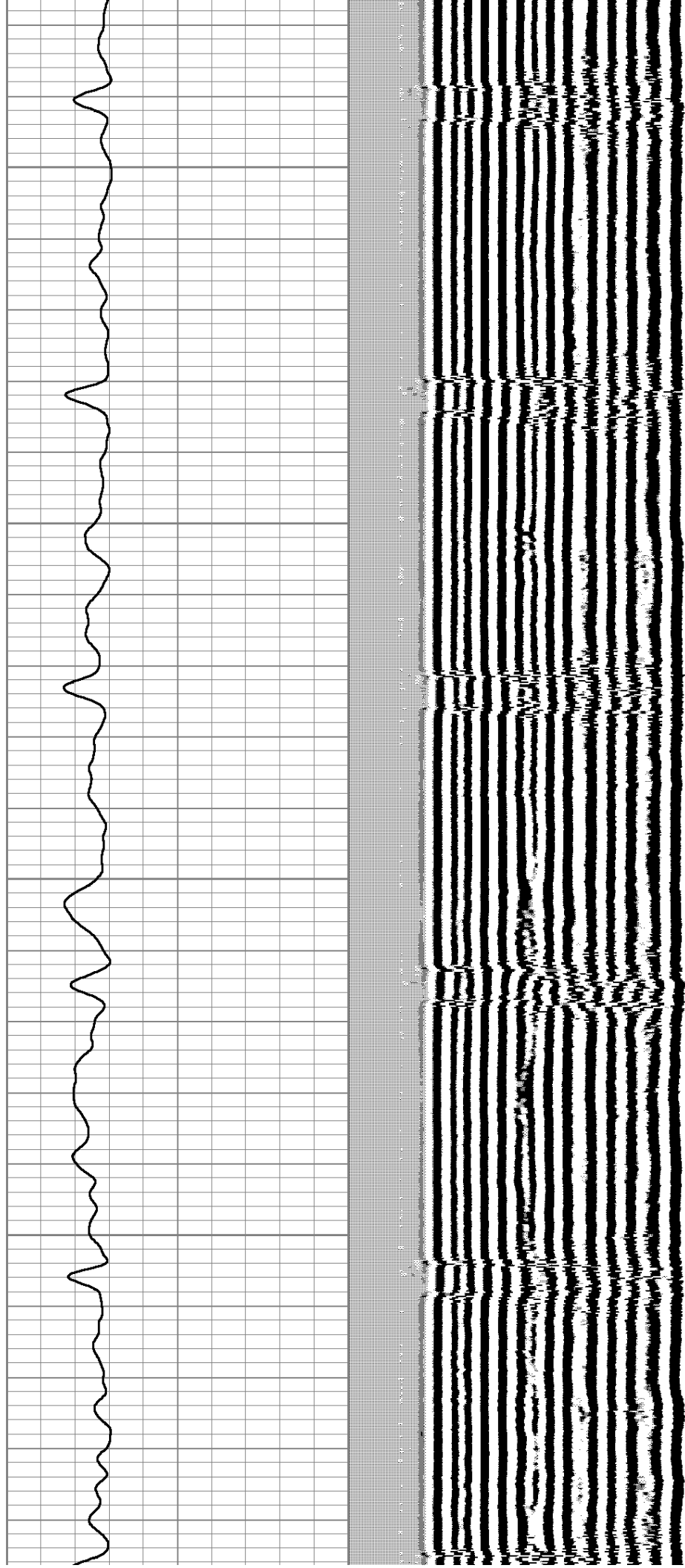

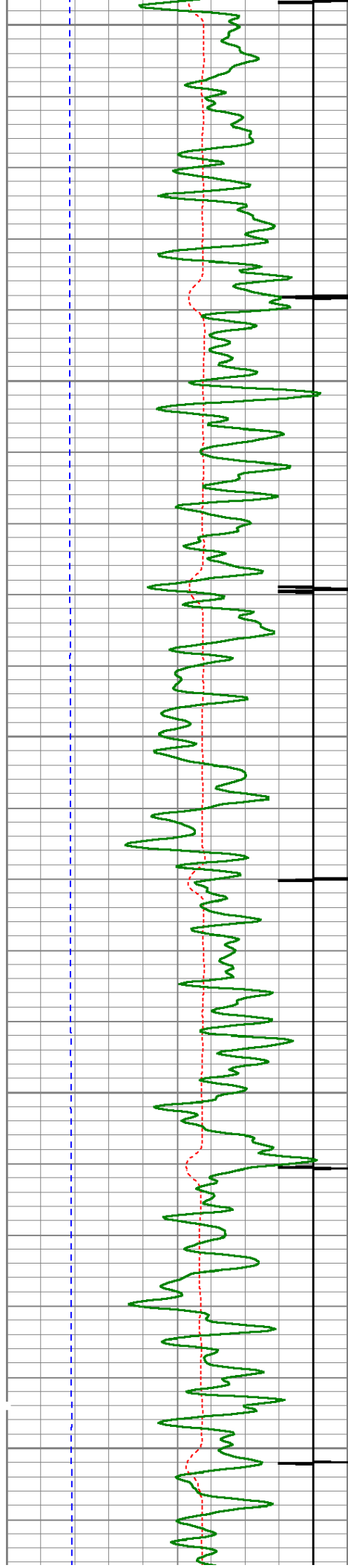

4450

4500

4550

4600

4650

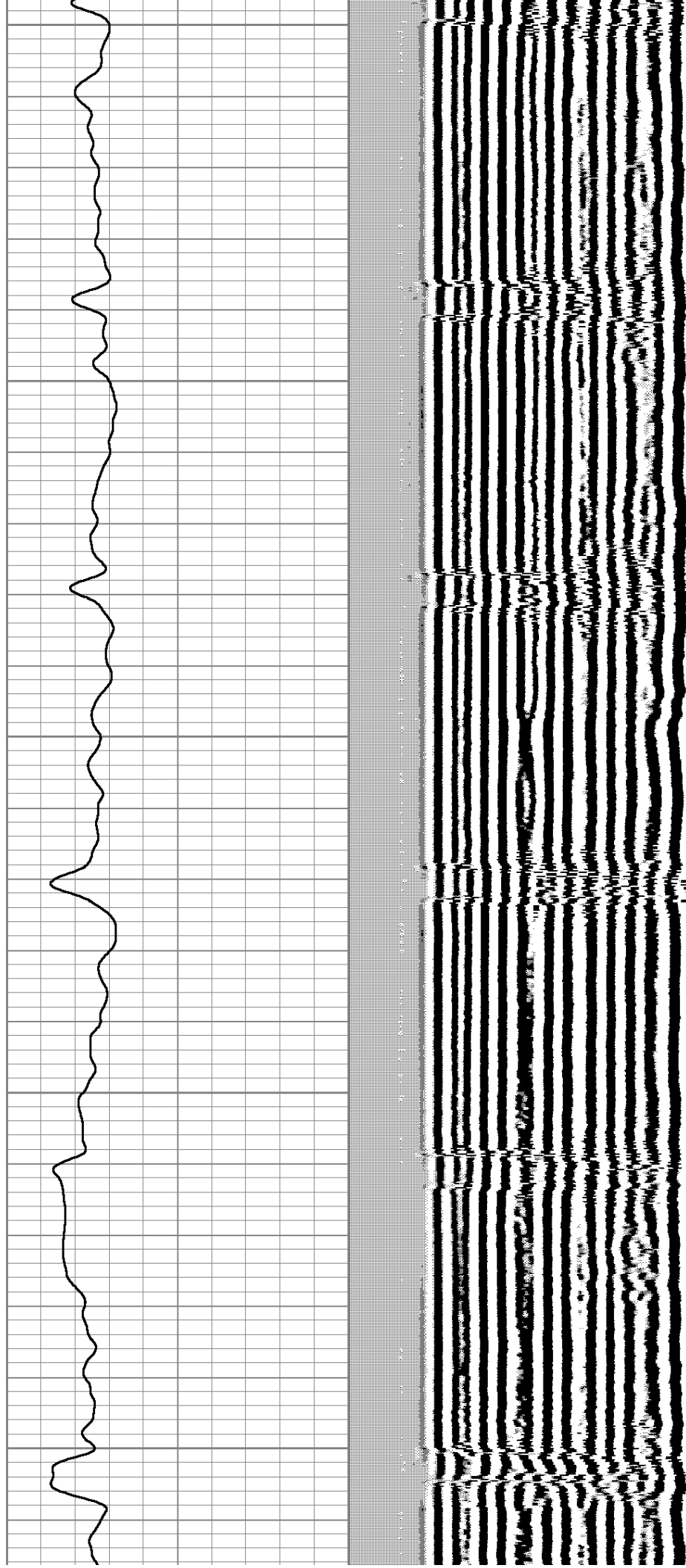

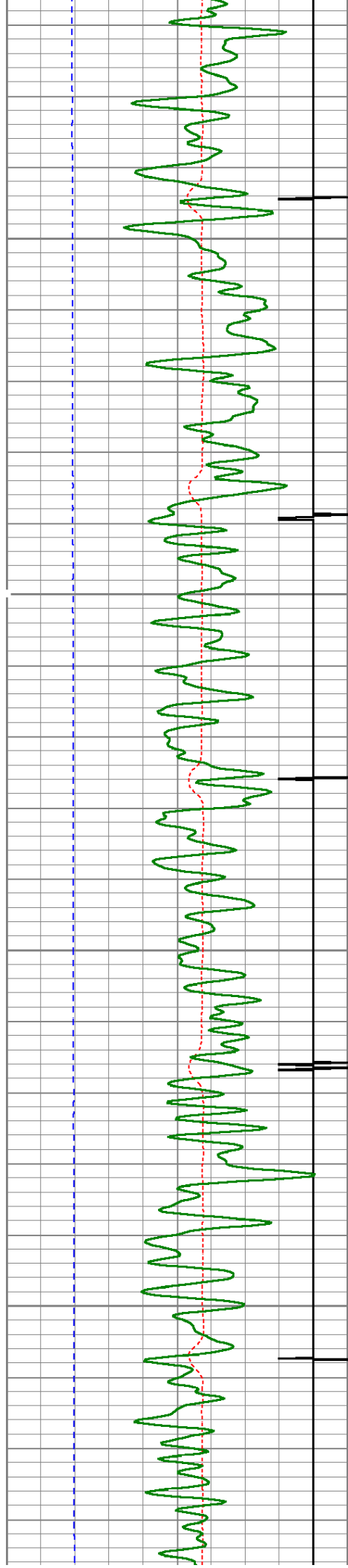

4700

4750

4800

4850

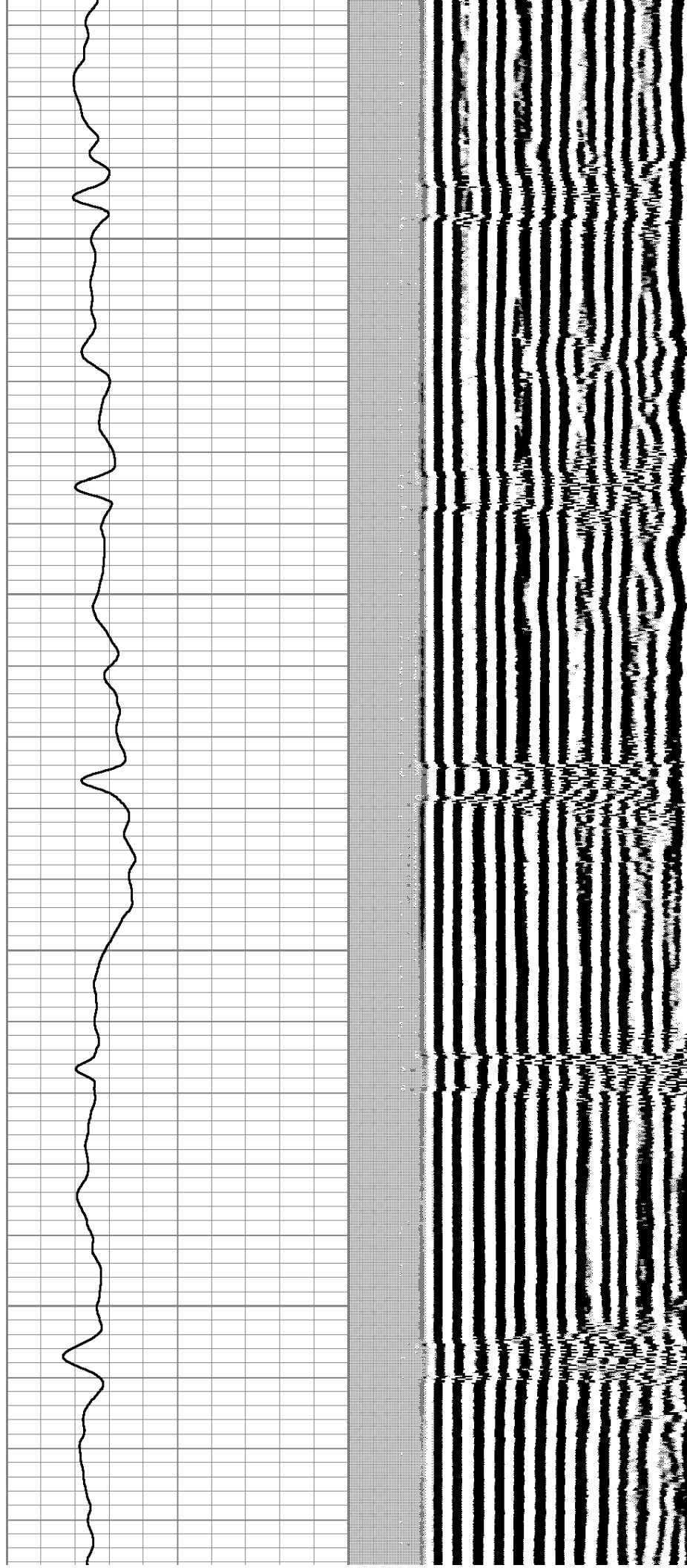

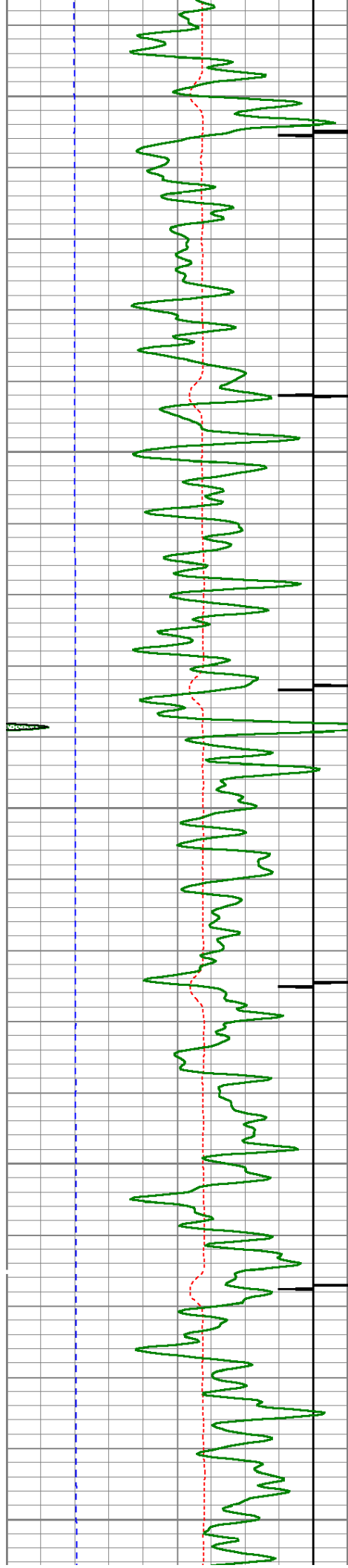

4900

4950

5000

5050

5100

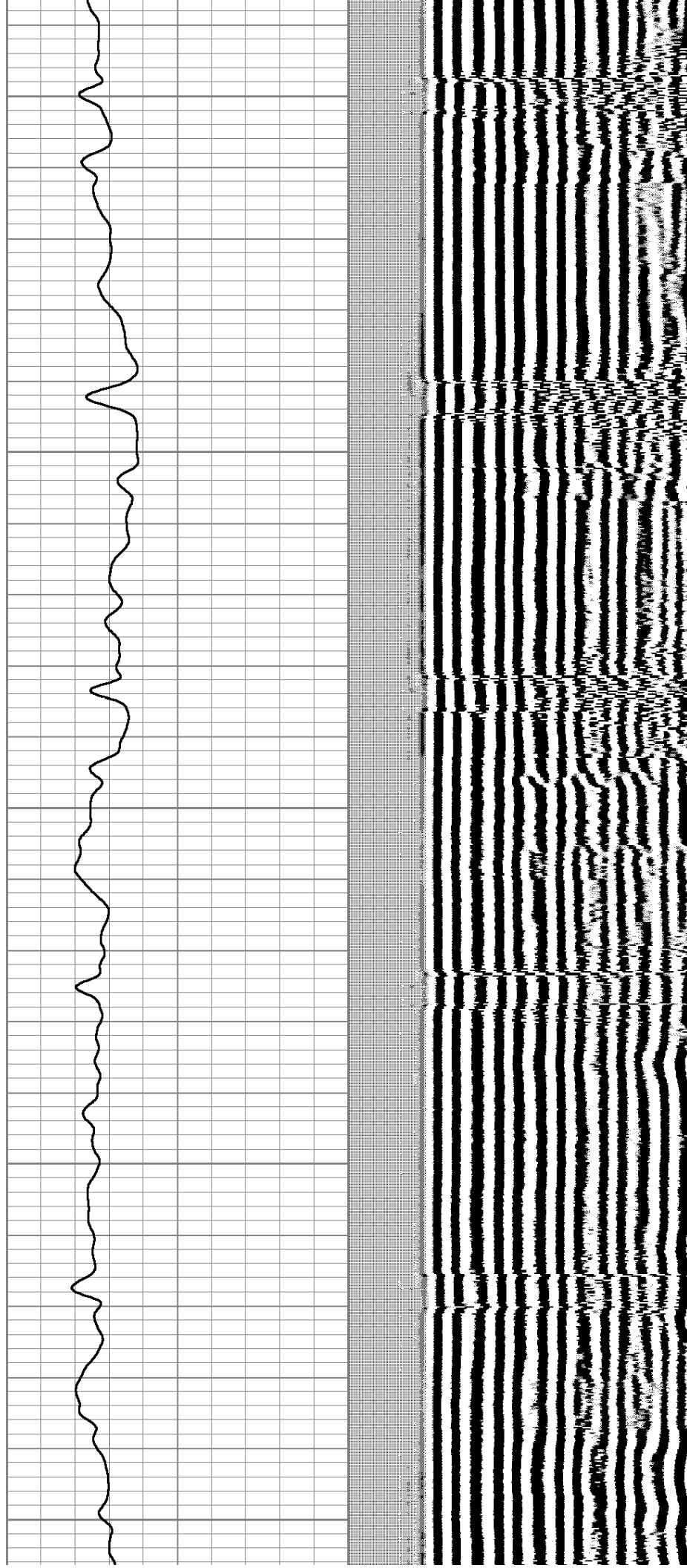

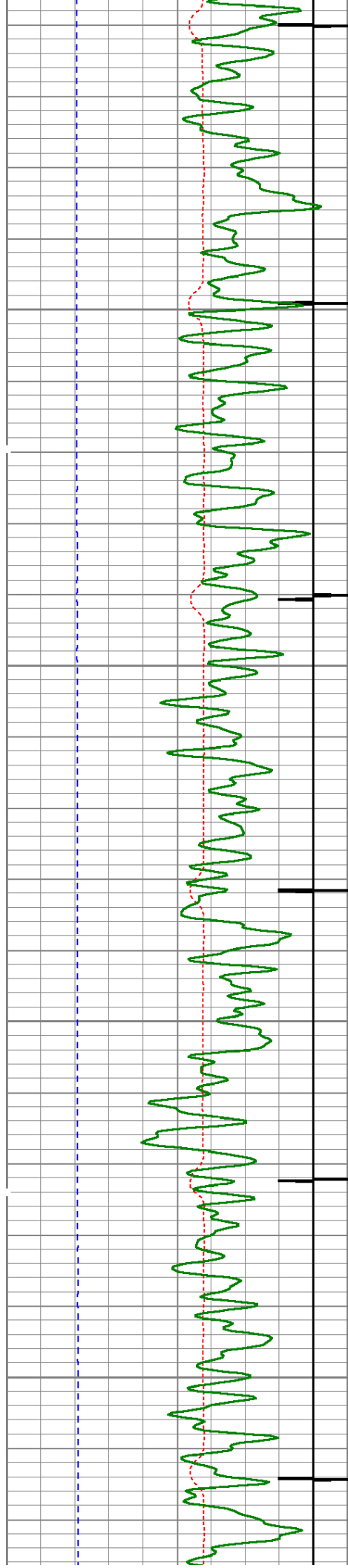

5150

5200

5250

5300

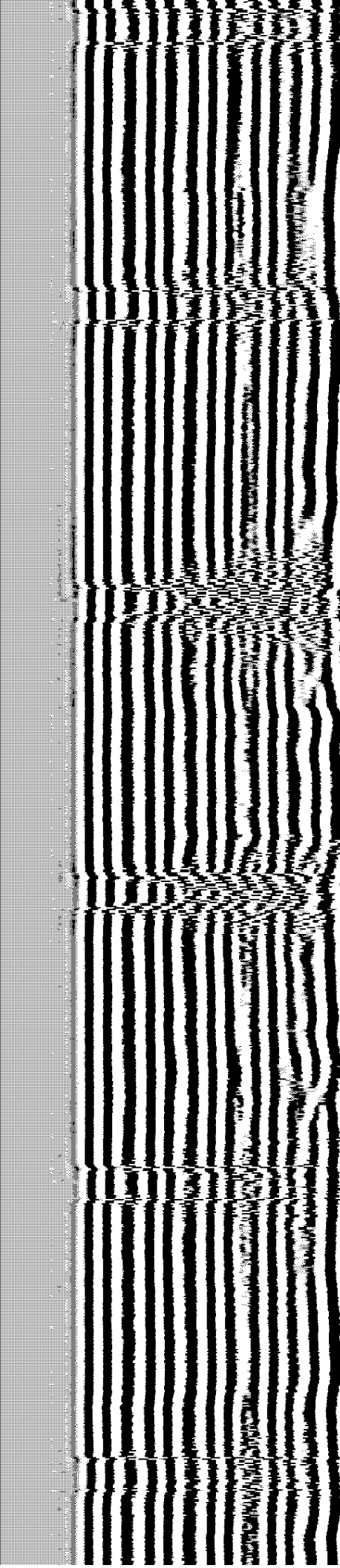
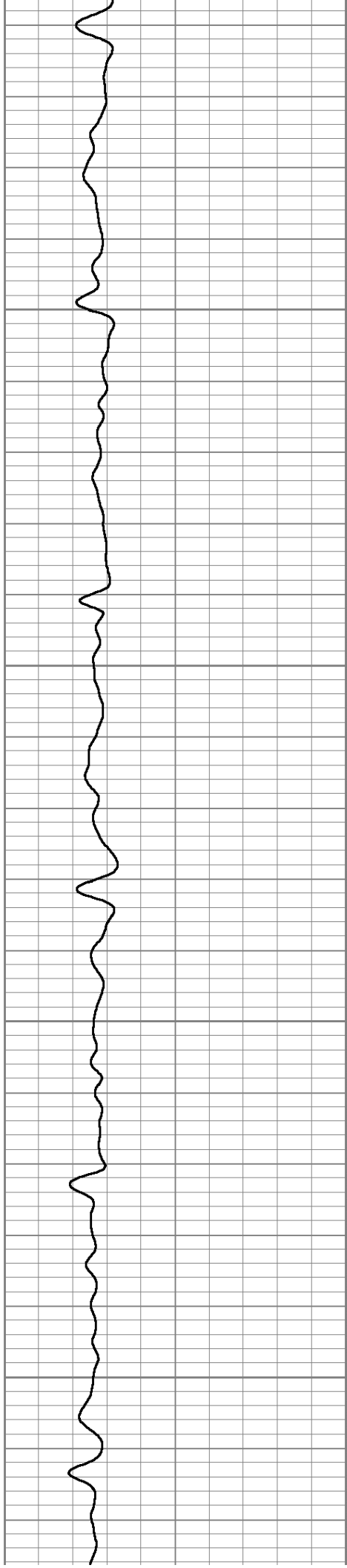

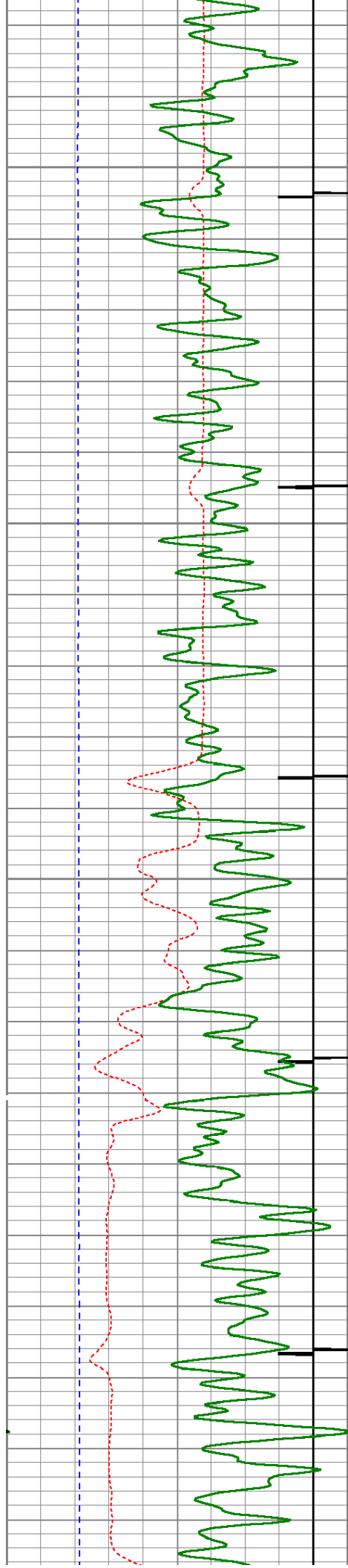

5350

5400

5450

5500

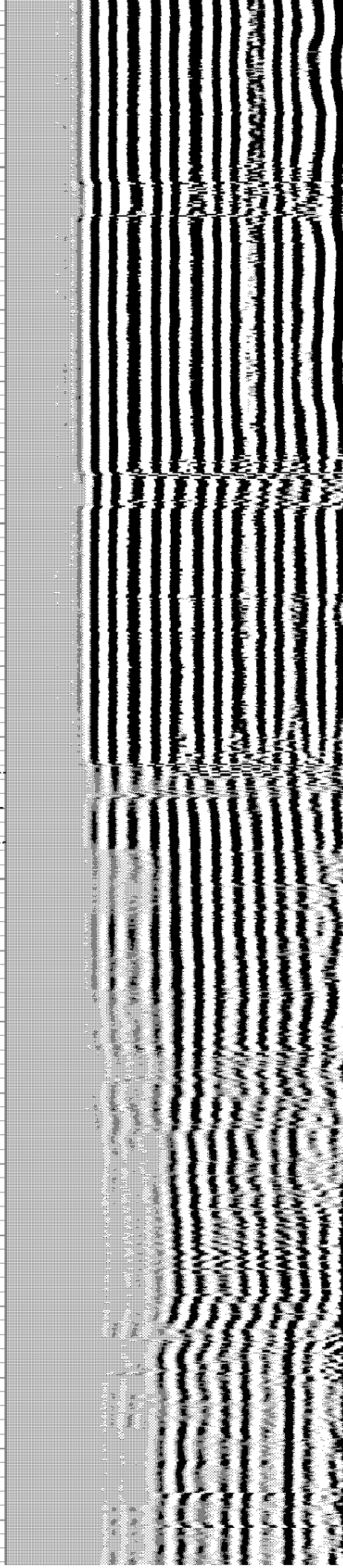
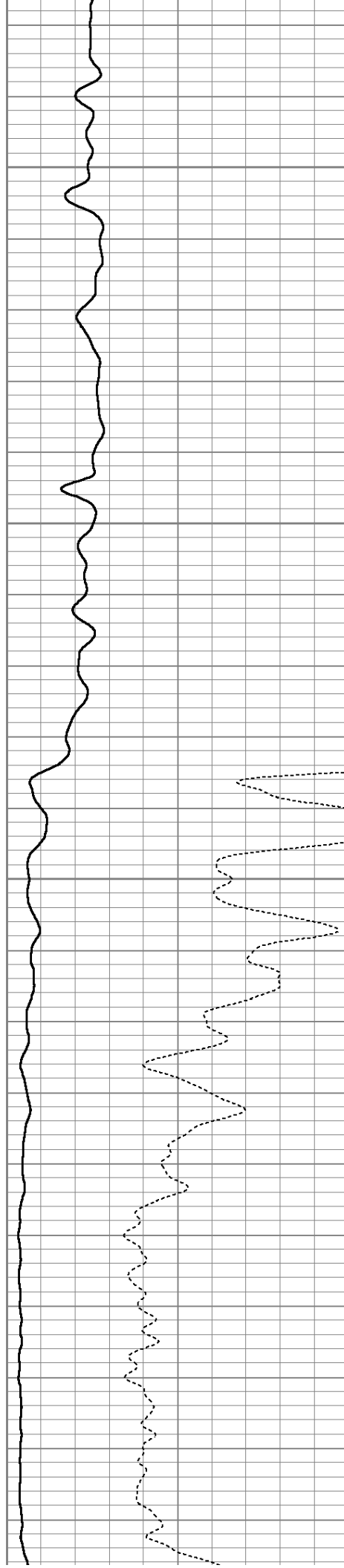

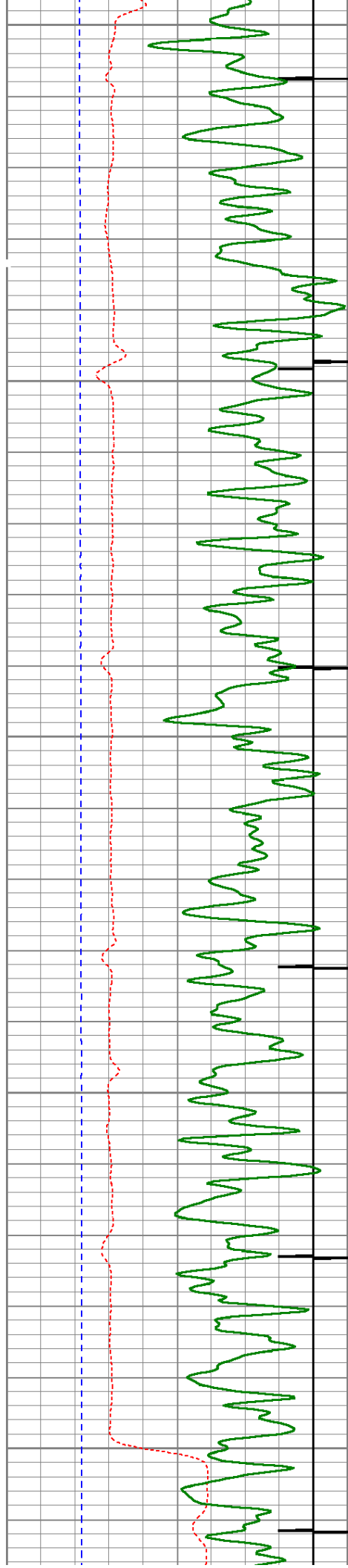

5550

5600

5650

5700

5750

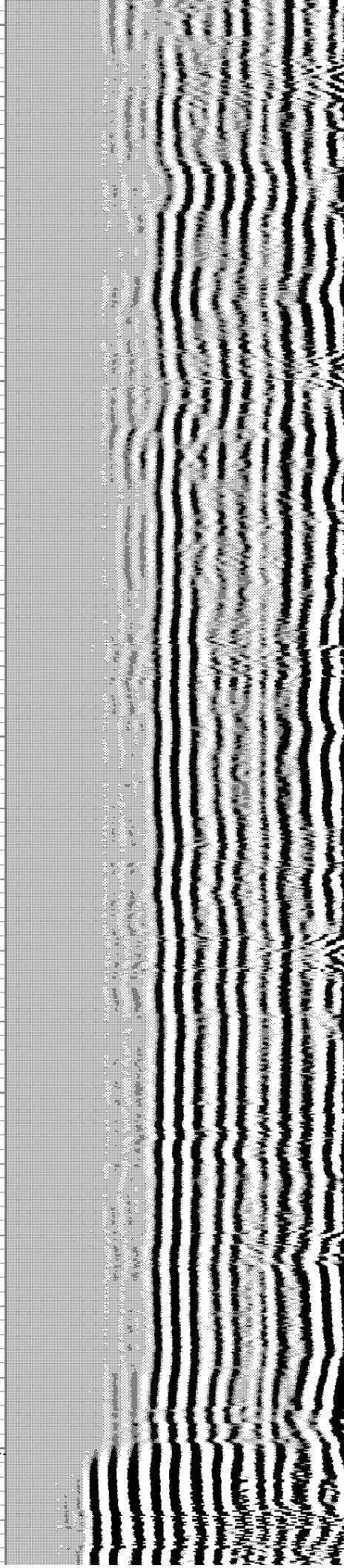
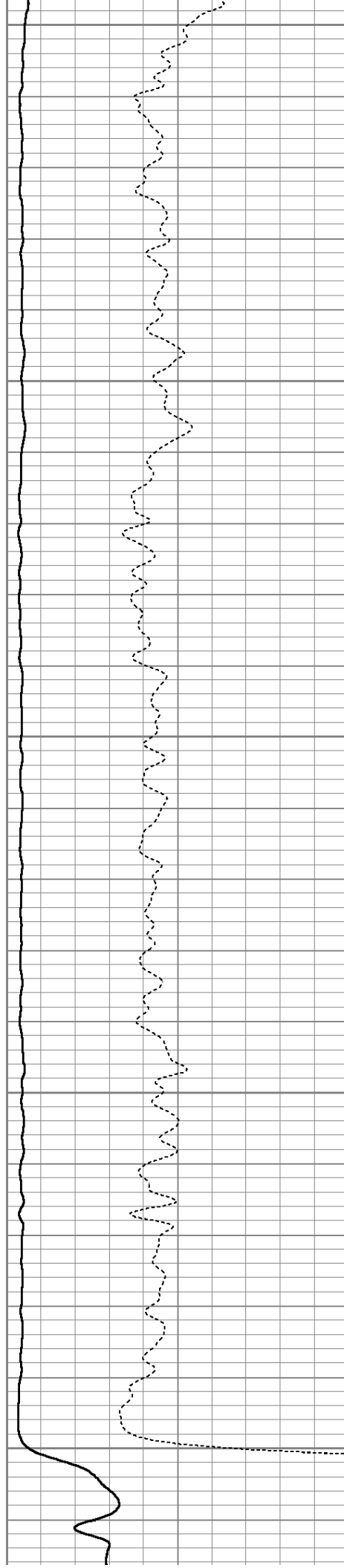

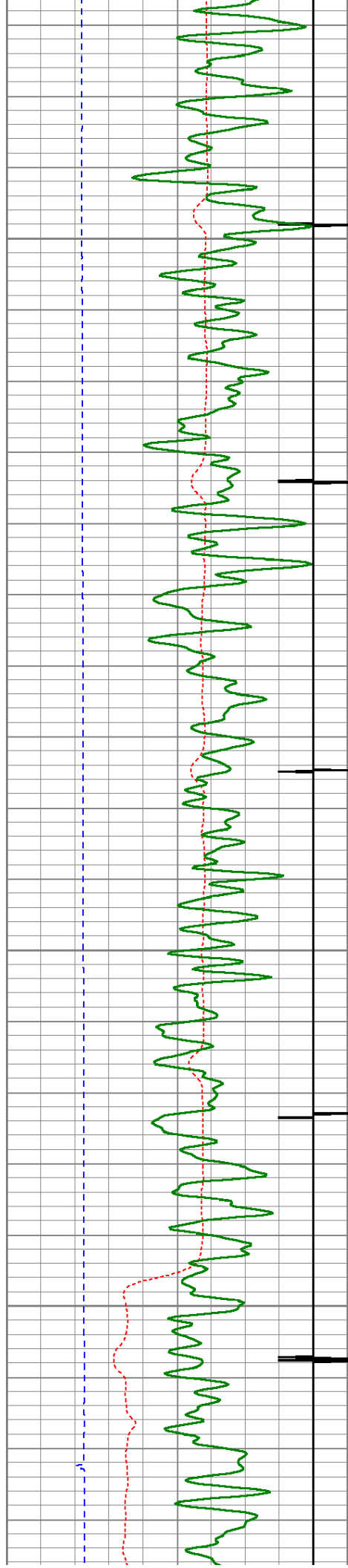

5800

5850

5900

5950

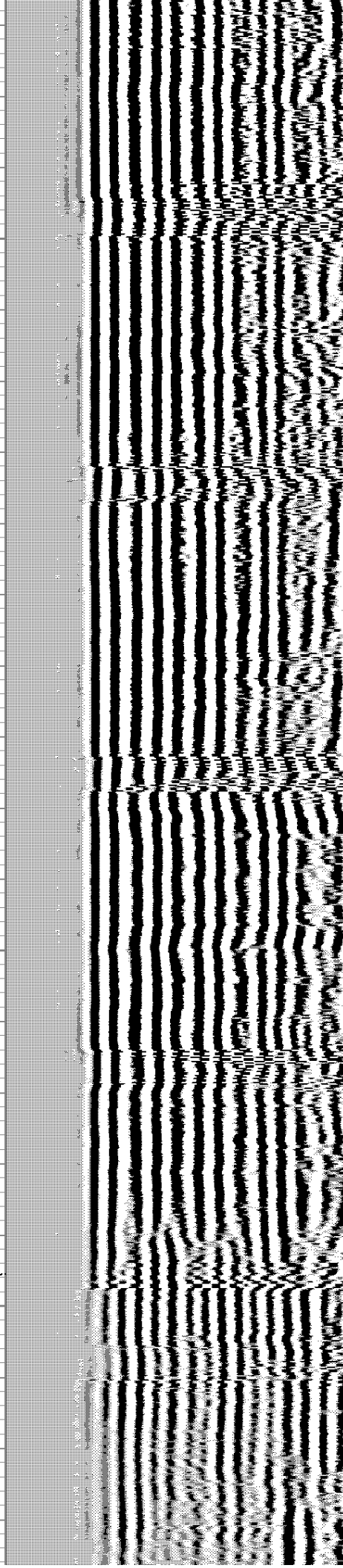
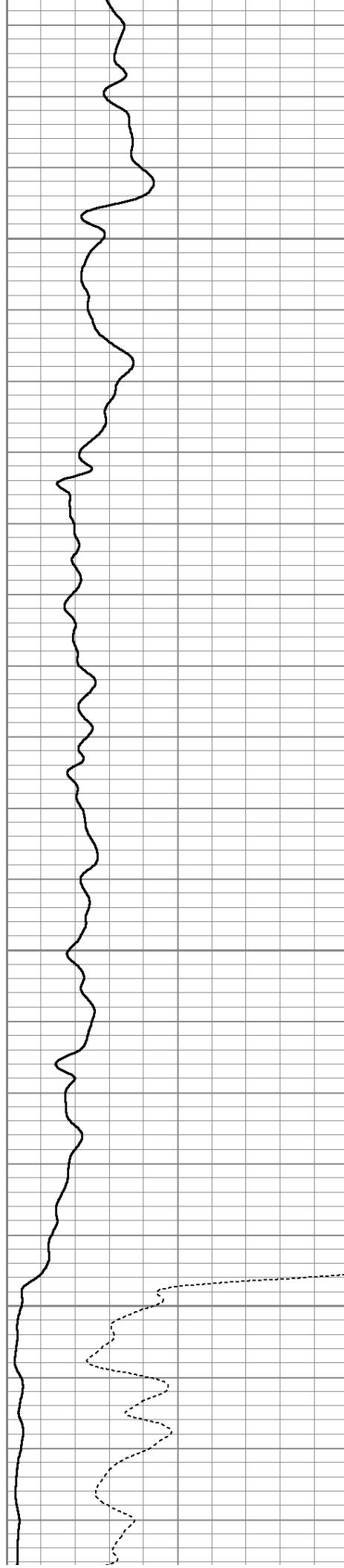

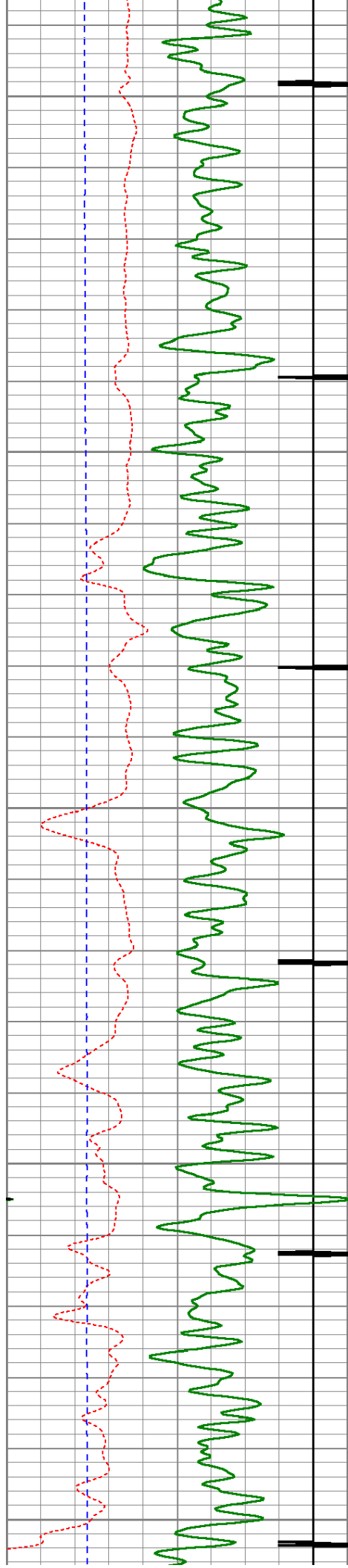

6000

6050

6100

6150

6200

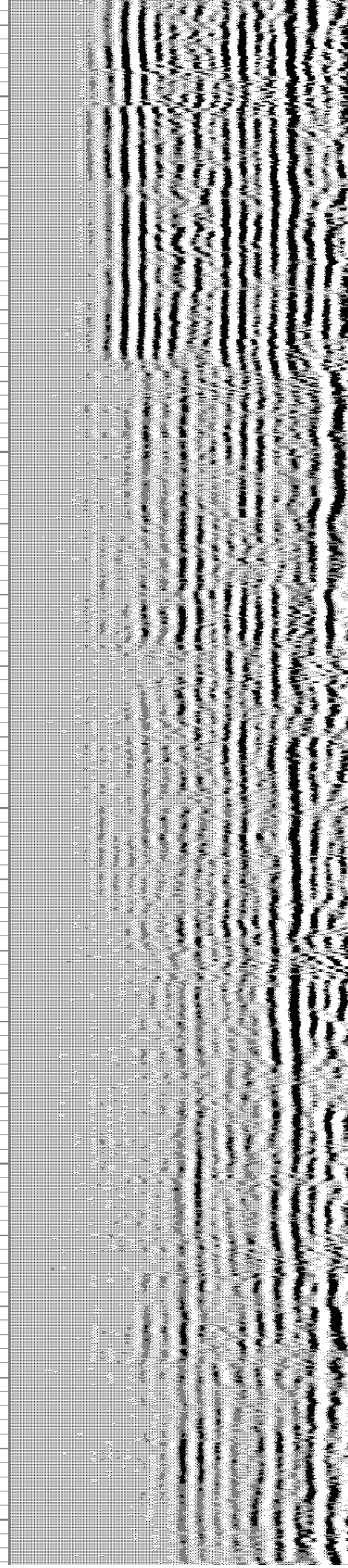
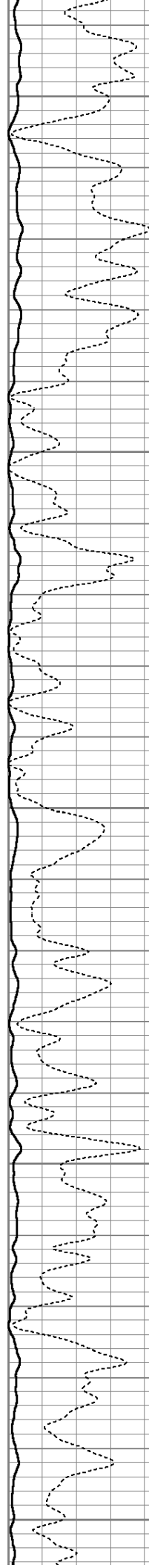

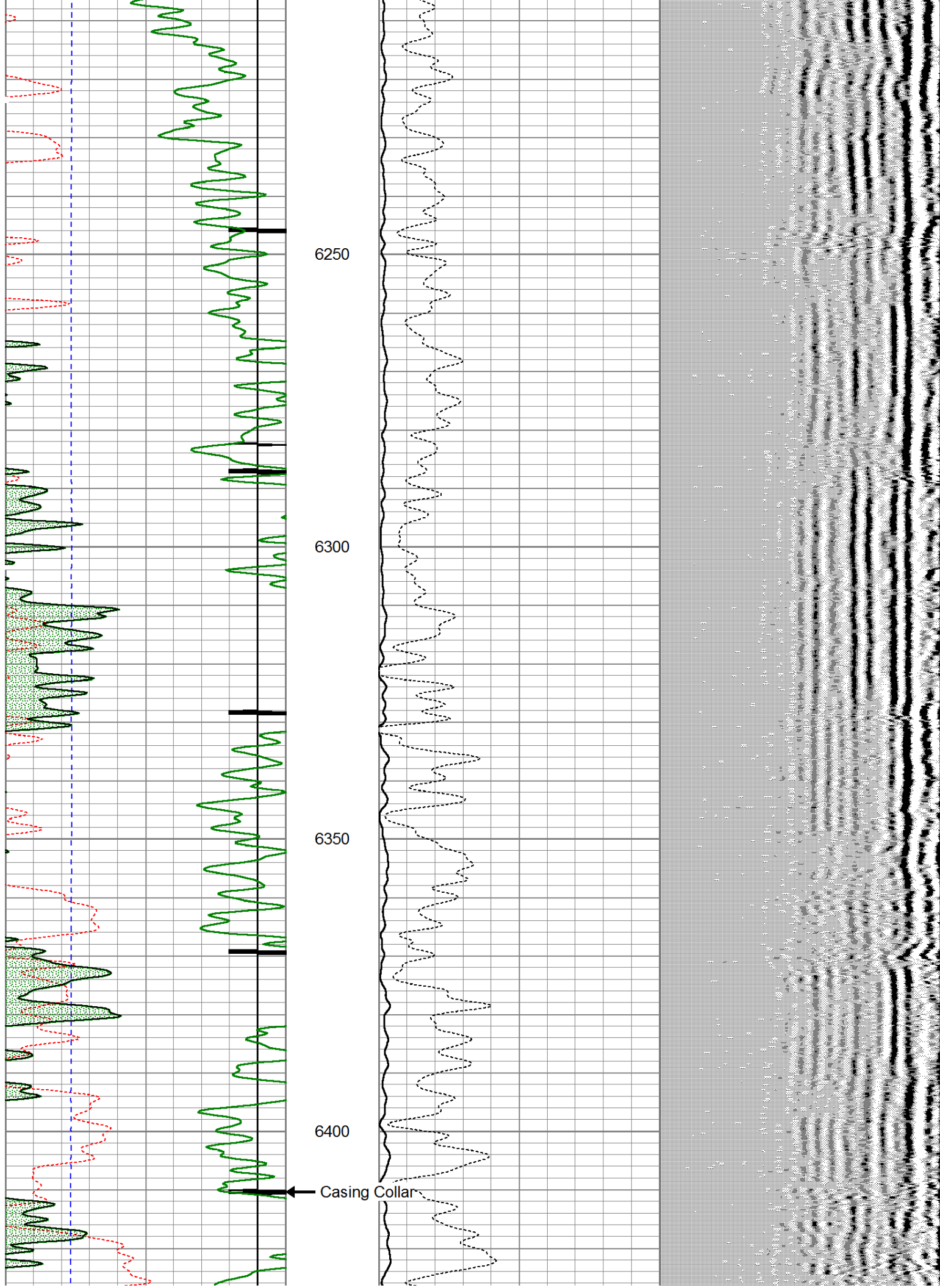

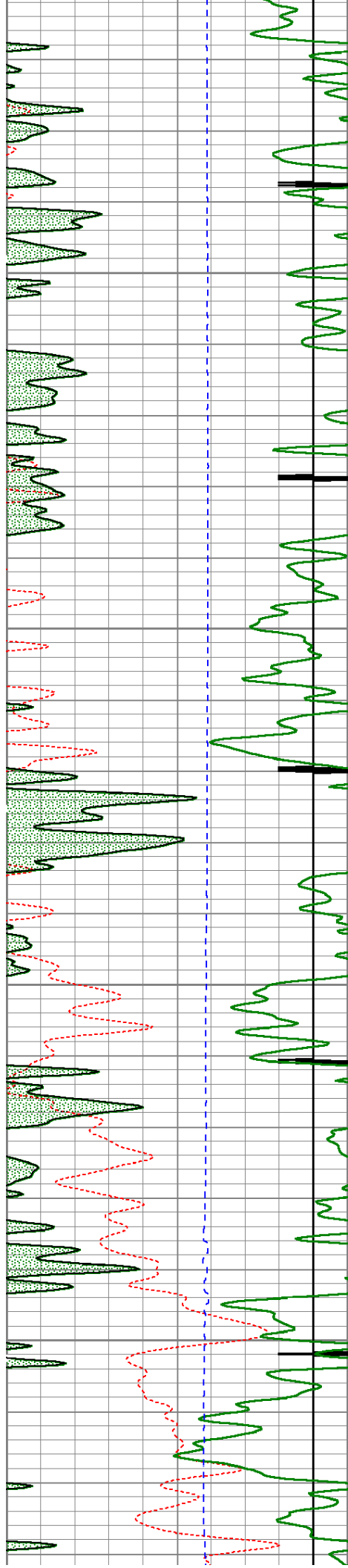

6300

6350

6400

6450

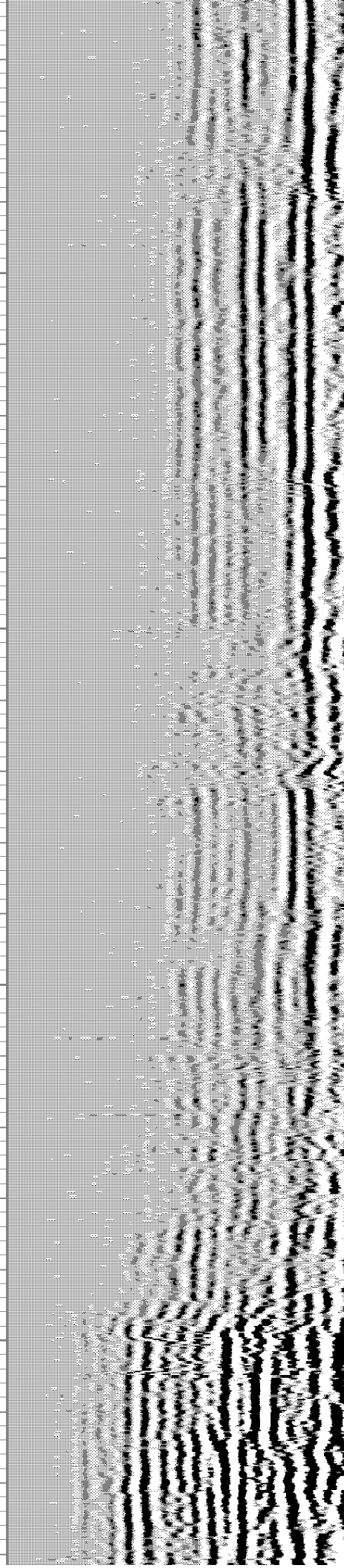
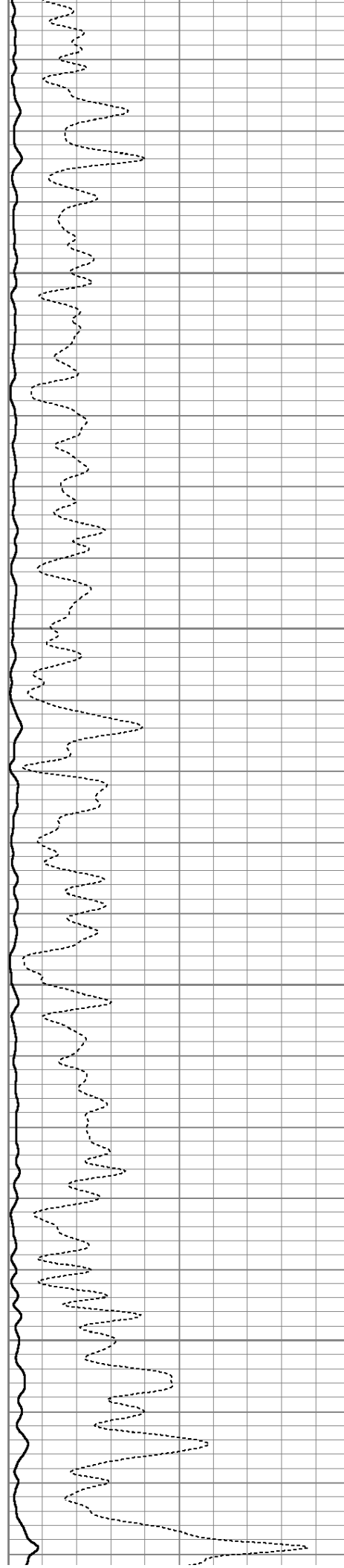

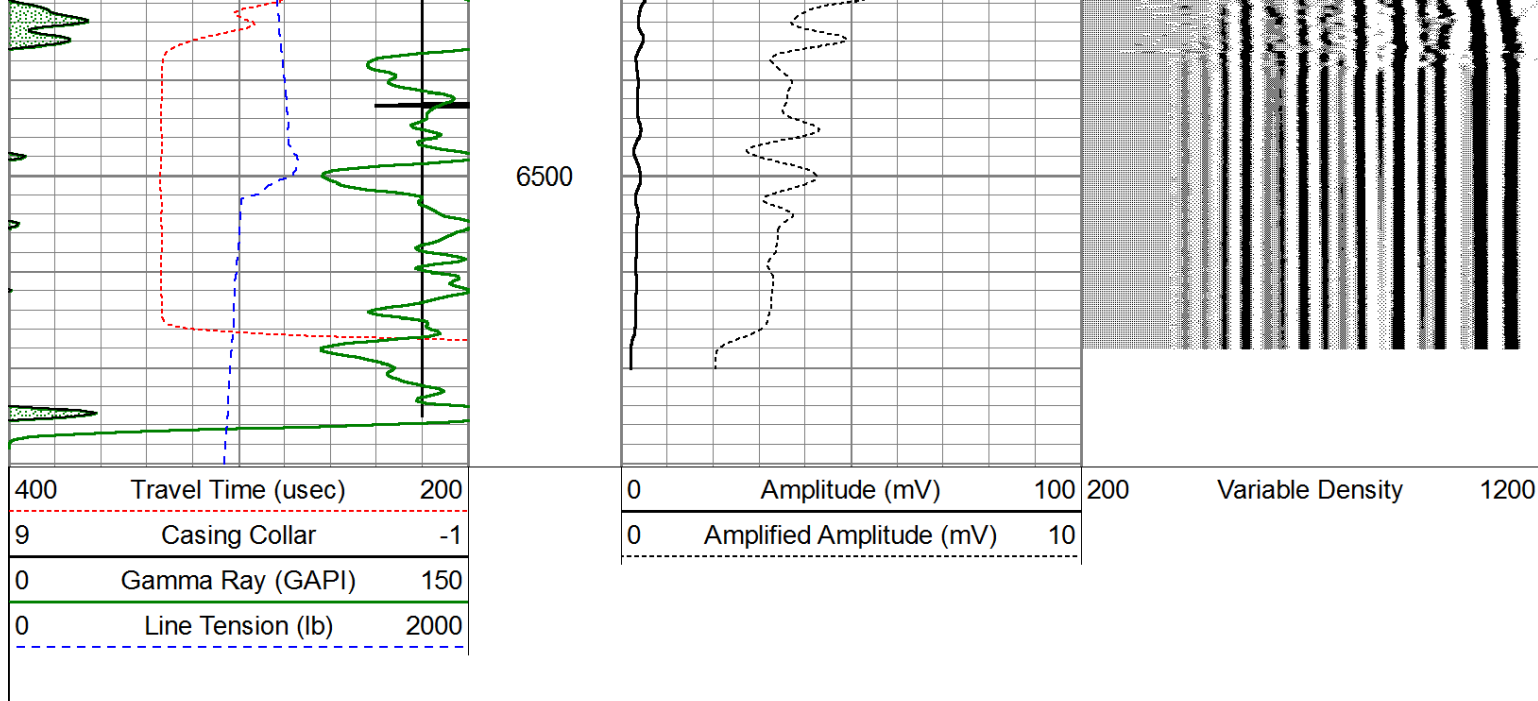

Calibration Report

Database File: bonanaza_creek_antelope_41_44_30hnbcbf.db
 Dataset Pathname: pass4
 Dataset Creation: Fri Jul 05 18:08:17 2013 by Log 0

Temperature Calibration Report

Serial Number: 101234
 Tool Model: 1.375TEMP
 Performed: Tue Apr 30 07:40:44 2013

	Reference	Reading
Low Reference:	1.00 degF	10.00 cps
High Reference:	1.00 degF	10.00 cps
Gain:	0.10	
Offset:	0.00	
Delta Spacing	2	

Gamma Ray Calibration Report

Serial Number: 110108-Dig
 Tool Model: Probe275
 Performed: Mon Jul 01 16:56:15 2013

Calibrator Value: 1.0 GAPI

Background Reading: 0.0 cps
 Calibrator Reading: 1.0 cps

Sensitivity: 0.8500 GAPI/cps

Segmented Cement Bond Log Calibration Report

Serial Number: 101224
 Tool Model: Probe

Calibration Casing Diameter: 7.000 in
 Calibration Depth: 643.233 ft

Master Calibration, performed Fri Jul 05 17:25:10 2013:

	Raw (v)		Calibrated (mv)		Results	
	Zero	Cal	Zero	Cal	Gain	Offset
3'	-0.016	0.723	0.700	62.165	64.176	2.054
CAL	0.720	1.229				
5'	-0.015	0.606	0.700	62.165	98.883	2.232
SUM						
S1	-0.019	0.846	0.000	100.000	115.546	2.250
S2	-0.011	0.724	0.000	100.000	135.935	1.528
S3	-0.017	0.597	0.000	100.000	162.746	2.781
S4	-0.016	0.586	0.000	100.000	165.897	2.706
S5	-0.015	0.624	0.000	100.000	156.581	2.359
S6	-0.015	0.692	0.000	100.000	141.449	2.143
S7	-0.017	0.772	0.000	100.000	126.758	2.115
S8	-0.016	0.854	0.000	100.000	114.838	1.871

Internal Reference Calibration, performed Mon Oct 10 09:42:03 2005:

	Raw (v)		Calibrated (v)		Results	
	Zero	Cal	Zero	Cal	Gain	Offset
CAL	0.000	0.000	0.720	1.229	1.000	0.000

Air Zero Calibration, performed Fri Jul 05 17:03:23 2013:

	Raw (v)		Calibrated (v)		Results	
	Zero		Zero		Offset	
3'	0.000		0.000		0.000	
5'	0.000		0.000		0.000	
SUM						
S1	0.000		0.000		0.000	
S2	0.000		0.000		0.000	
S3	0.000		0.000		0.000	
S4	0.000		0.000		0.000	
S5	0.000		0.000		0.000	
S6	0.000		0.000		0.000	
S7	0.000		0.000		0.000	
S8	0.000		0.000		0.000	

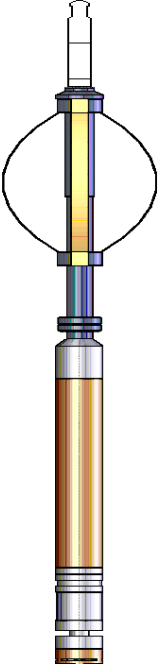
Sensor	Offset (ft)	Schematic	Description	Len (ft)	OD (in)	Wt (lb)
			Titan Cable_head	1.00	1.44	10.00
			Probe275 2.75" Centralizer	2.88	2.75	20.00

Tool Name	Start Depth (ft)	End Depth (ft)	Length (ft)	Weight (lb)	O.D. (in)
WVF3FT	13.09				
WVFCAL	13.09				
WVFS1	13.09				
WVFS2	13.09				
WVFS3	13.09				
WVFS4	13.09				
WVFS5	13.09				
WVFS6	13.09				
WVFS7	13.09				
WVFS8	13.09				
WVF5FT	12.09				
RBT-Probe (101224) Probe Radii Bond Tool with Digital Telemetry			8.75	2.75	90.00
Probe275 2.75" Centralizer			2.88	2.75	20.00
CCL	5.13				
GR	3.79				
GR-Probe275 (110108-Dig) Probe 2 3/4" Logging Gamma Ray			4.78	2.75	57.00
Temp-1.375TEMP (101234) Temperature Tool			1.25	1.38	30.00
TEMP	0.08				

Dataset: bonanaza_creek_antelope_41_44_30hnbcbI.db: field/well/run1/pass4

Total Length: 21.53 ft

Total Weight: 227.00 lb

O.D.: 2.75 in