

Well Name: HERBST B27-07

VERTICAL - ORIGINAL HOLE, 10/23/2013 7:41:43 AM

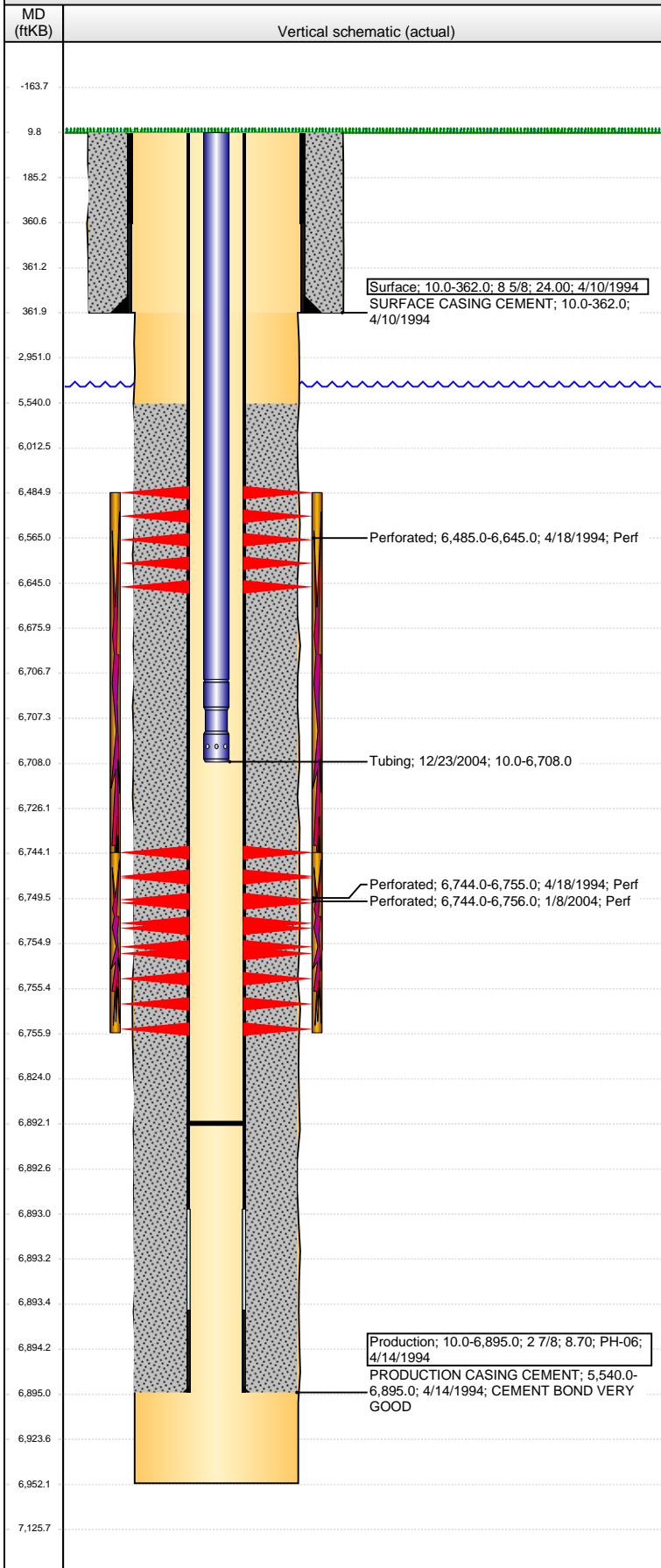

Well Header

API	Business Unit	District	Well Config
05-123-17893	WATTENBERG	15	VERTICAL
Original KB Elevation (ft)	KB - GL / MSL (ftKB)	Spud Date	P & A Date
4,607.00	10.00	4/9/1994	

Comment
DISCREPANCY: DR RPT TD 6952'; ST RPT TD 6950'

CSG RPR 12/04; CEMENT SQUEEZED LEAK IN CEMENTED CASING. LEAK @ +/- 6112'

Directions To Well

Congressional Location

Quarter 1	Quarter 2	Quarter 3	Quarter 4	Section	Township	Twnshp N...	Range	Rng E/W Dir
		SW	NE	27	5	N	64	W

Bottom Hole Location

North-South Distance (ft)	From N or S Line	East-West Distance (ft)	From E or W Line

Plug Back Total Depths

Date	Depth (ftKB)	Method	Com
4/18/1994	6,861.0	CASED HOLE LOG	DEPTH LOGGER ON CBL
4/18/1994	6,892.0	CASING TALLY	

Wellbore Sections

Section Des	Size (in)	Act Top (ftKB)	Act Btm (ftKB)
SURFACE	12 1/4	10.0	362.0
PRODUCTION	7 7/8	362.0	6,952.0

Zone Statuses

Zone Name	Status Date	Status	Job
NIOBRARA		SI	
CODELL	4/19/1994	PR	DRILLING/COMPLETION - ORIGINAL, 4/9/1994 00:00
CODELL	11/25/1994	PR	RE-FRAC, 11/25/1994 00:00

Casing Strings

Surface, 362.0ftKB

Casing Description	Run Date	OD (in)	Wt/Len (l...)	Grade	Top (ftKB)	MD (ftKB)
Surface	4/10/1994	8 5/8	24.00		10.0	362.0

Production, 6,895.0ftKB

Casing Description	Run Date	OD (in)	Wt/Len (l...)	Grade	Top (ftKB)	MD (ftKB)
Production	4/14/1994	2 7/8	8.70	PH-06	10.0	6,895.0

Cement

Description	Top Depth (ftKB)	Bottom Depth (ftKB)
SURFACE CASING CEMENT	10.0	362.0
Description	Top Depth (ftKB)	Bottom Depth (ftKB)
PRODUCTION CASING CEMENT	5,540.0	6,895.0

Tubing Components

Item Des	OD (in)	Wt (lb/ft)	Grade	Jts	Len (ft)	Btm (ftKB)	Btm (TVD) (ftKB)
Tubing	1 1/4	2.33	J-55	199	6,696.80	6,706.8	
Notched Seating Nipple	1 1/4			1	1.20	6,708.0	

Perforation Data

Zone	Brnch/St g	Entered Shot Total	Top (ftKB)	Btm (ftKB)	Date
NIOBRARA, ORIGINAL HOLE		11	6,485.00	6,645.00	4/18/1994
CODELL, ORIGINAL HOLE		48	6,744.00	6,756.00	1/8/2004
CODELL, ORIGINAL HOLE		12	6,744.00	6,755.00	4/18/1994

Stimulations & Treatments

Date	Zone	Primary Job Type
4/19/1994	NIOBRARA-CODELL, ORIGINAL HOLE	
Technical Result	Tech Result Details	Tech Result Note

Comment

Date	Zone	Primary Job Type
11/25/1994	NIOBRARA-CODELL, ORIGINAL HOLE	
Technical Result	Tech Result Details	Tech Result Note

Comment

Well Name: HERBST B27-07

VERTICAL - ORIGINAL HOLE, 10/23/2013 7:41:44 AM

Stimulations & Treatments

Date 1/14/2004	Zone CODELL, ORIGINAL HOLE	Primary Job Type
Technical Result	Tech Result Details	Tech Result Note
Comment		

Other In Hole

Run Date	Des	OD (in)	Top (ftKB)	Btm (ftKB)

Logs

Date	Type	Top (ftKB)	Btm (ftKB)

