

LOCATION DRAWING

WELLS RANCH AE30-66-1BHNA PAD &
WELLS RANCH AE30-67-1AHNA PAD

SECTION: 29
TOWNSHIP: 6N
RANGE: 62W

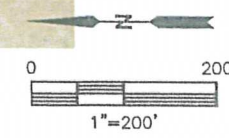

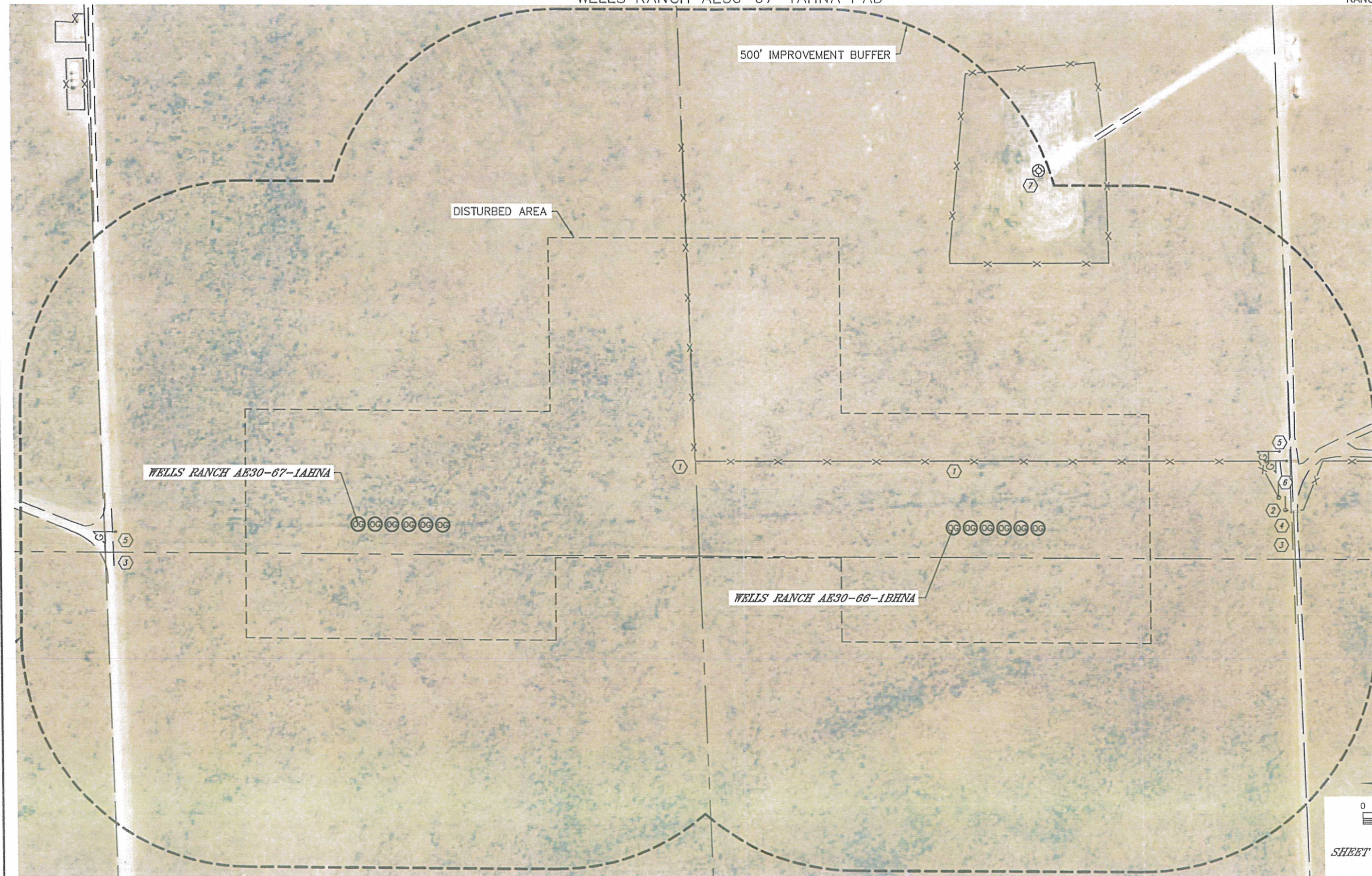

Lat40°, Inc. 1635 Foxtrail Drive, Suite 325 Loveland, CO 970-776-3321

LOCATION DRAWING
WELLS RANCH AE30-66-1BHNA PAD &
WELLS RANCH AE30-67-1AHNA PAD

SECTION: 29
TOWNSHIP: 6N
RANGE: 62W

IMPROVEMENTS:

(MEASURED FROM THE PROPOSED WELLS RANCH AE30-66-1BHNA WELL LOCATION)

- Ⓟ NO BUILDING UNITS WITHIN 500' IMPROVEMENT BUFFER
- Ⓟ NO BUILDINGS WITHIN 500' IMPROVEMENT BUFFER
- ① FENCE 146' & 578' E
- ② GATE 729' SE
- ③ ACCESS ROAD 755' S, 1871' N
- ④ CATTLE GUARD 752' S
- ⑤ GAS MARKER 748' & 759' SE, 1865' N
- ⑥ GAS LINE 743' SE
- ⑦ EX. WELL 806' SE

IMPROVEMENTS:

(MEASURED FROM THE PROPOSED WELLS RANCH AE30-67-1AHNA WELL LOCATION)

- Ⓟ NO BUILDING UNITS WITHIN 500' IMPROVEMENT BUFFER
- Ⓟ NO BUILDINGS WITHIN 500' IMPROVEMENT BUFFER
- ① FENCE 762' & 1444' SE
- ② GATE 2052' SE
- ③ ACCESS ROAD 547' N, 2084' S
- ④ CATTLE GUARD 2076' S
- ⑤ GAS MARKER 540' N, 2061' & 2075' SE
- ⑥ GAS LINE 2061' SE
- ⑦ EX. WELL 1712' SE

(MEASURED FROM WELLS RANCH AE30-66-1BHNA)

NEAREST: BUILDING 1356' SE, BUILDING UNIT 5280'+, HIGH OCCUPANCY BUILDING UNIT 5280'+,
DESIGNATED OUTSIDE ACTIVITY AREA 5280'+, PUBLIC ROAD 5280'+,
ABOVE GROUND UTILITY 5280'+, RAILROAD 5280'+, PROPERTY LINE 65' W

DATE: 8/15/2013
PROJECT#: 2013028

(MEASURED FROM WELLS RANCH AE30-67-1AHNA)

NEAREST: BUILDING 1157' N, BUILDING UNIT 5280'+, HIGH OCCUPANCY BUILDING UNIT 5280'+,
DESIGNATED OUTSIDE ACTIVITY AREA 5280'+, PUBLIC ROAD 5280'+,
ABOVE GROUND UTILITY 5280'+, RAILROAD 5280'+, PROPERTY LINE 65' W

SHEET 2 OF 2

DATE: 8/15/2013
PROJECT#: 2013028