

K:\ANADARKO\2013\2013_54_LAS ANIMAS WELLS SE COLORADO\DWG\LOCATION DRAWING\TRESTLE 1648-11-11.dwg, 9/7/2013 4:16:06 PM, Jale

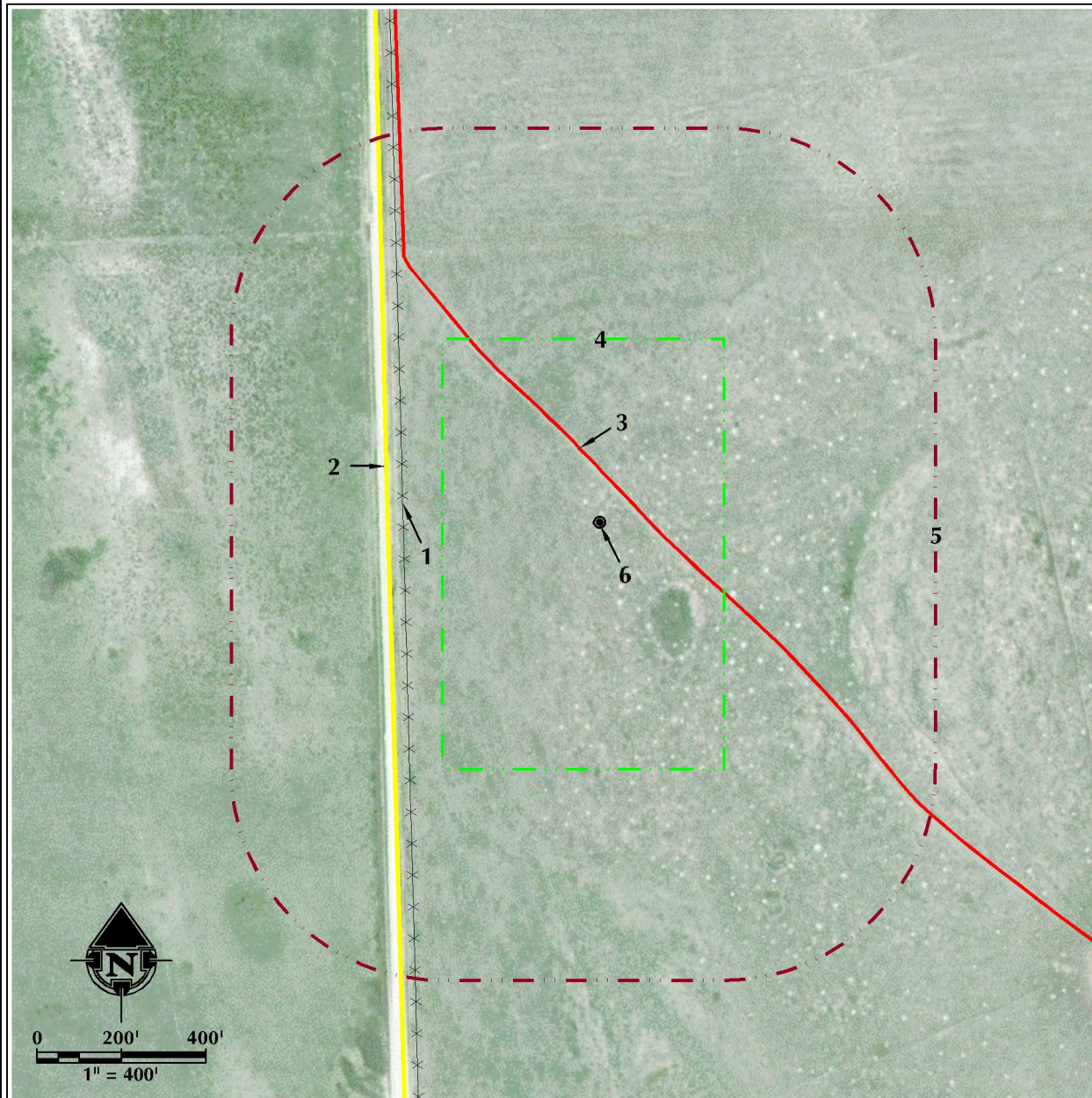

FEATURE NOTES

1. EXISTING FENCE IS $\pm 467'$ W.
2. COUNTY ROAD 22 IS $\pm 504'$ W.
3. EXISTING PRIMITIVE ROAD IS $\pm 88'$ NE.
4. PROPOSED WELL PAD: TRESTLE 1648-11-11
5. WELL PAD 500' BUFFER
6. PROPOSED WELL: TRESTLE 1648-11-41-H

LEGEND

	EXISTING WELL		EPL	EXISTING PIPELINE
	PROPOSED WELL		DHP	OVERHEAD POWER LINE
	WATER WELL		UGP	BURIED POWER LINE
	EXISTING FENCE		UFO	BURIED FIBER OPTIC
	COUNTY ROAD		T	BURIED TELEPHONE
	IMPROVED ROAD			DITCH/CANAL/DRAINAGE
	PRIMITIVE ROAD			RAILROAD TRACKS
	500' BUFFER			PRODUCTION FACILITY
	WELL PAD			BUILDINGS/RESIDENCES
	PROPOSED			POND
	FACILITY PAD			WETLANDS

LOCATION DRAWING - TRESTLE 1648-11-11

WELL PAD - LOCATION DRAWING
TRESTLE 1648-11-41-H
LOCATED IN NW1/4 NW1/4
SECTION 11, T16S, R48W, 6TH P.M.
CHEYENNE COUNTY, COLORADO

**Anadarko E&P
Onshore LLC**
1099 18th Street
Denver, Colorado 80202



LOVELAND OFFICE
1635 Foxtrail Drive, Suite 204
Loveland, Colorado 80538
Phone 970-776-4331

SHERIDAN OFFICE
2155 North Main Street
Sheridan, Wyoming 82801
Phone 307-674-0609

CONSULTING, LLC

DATA SOURCES:

- AERIAL COURTESY OF ESRI, INC.
- WATER WELLS COURTESY OF COLORADO
DIVISION OF WATER RESOURCES

SURFACE USE: RANGELAND

SCALE: 1" = 400'

DATE:
REVISED:

ALL MEASUREMENTS ARE MADE FROM REFERENCE WELL:

TRESTLE 1648-11-41-H
LAT: 38.685344° (NAD83)
LONG: -102.765597° (NAD83)
EXISTING GROUND ELEVATION= 4250.5'
WELL FOOTAGES: 700' FNL & 500' FWL

DATE SURVEYED: 6/19/13

7/11/13
9/17/13