



CEMENT BOND, V.D.L.  
GAMMA-RAY & C.C.L.

Pioneer Energy Services

Company BAYSWATER EXPLORATION & PRODUCTION

Well THORNTON 13-22

Field WATTENBERG

County WELD

State COLO.

Company BAYSWATER EXPLORATION & PRODUCTION

Well THORNTON 13-22

Field WATTENBERG

County WELD State COLO.

Location: API #: 05123370560000

SURFACE: 226' FSL & 470' FWL SMSW

SEC 22 TWP 7N RGE 66W

Permanent Datum GL Elevation 4934  
Log Measured From KB  
Drilling Measured From KB

Other Services  
PERF.  
Elevation  
K.B. 4949  
D.F. 4948  
G.L. 4934

Date 4-30-13

Run Number 1

Depth Driller 7655

Depth Logger 7602

Bottom Logged Interval 7590

Top Log Interval 830

Open Hole Size 7.875

Type Fluid WATER

Density / Viscosity NA

Max. Recorded Temp. 230

Estimated Cement Top 1380

Time Well Ready ROA

Time Logger on Bottom PM

Equipment Number 24

Location FT.MORGAN

Recorded By NATHAN BIVENS

Witnessed By CHRIS RODRIGUEZ

Borehole Record Bit From To Size Weight From To

Casing Record Size Wgt/Ft Top Bottom

Surface String

Prot. String

Production String 4.5" 11.6#

Liner

<<< Fold Here >>>

All interpretations are opinions based on inferences from electrical or other measurements and we cannot and do not guarantee the accuracy or correctness of any interpretation, and we shall not, except in the case of gross or willful negligence on our part, be liable or responsible for any loss, costs, damages, or expenses incurred or sustained by anyone resulting from any interpretation made by any of our officers, agents or employees. These interpretations are also subject to our general terms and conditions set out in our current Price Schedule.

Comments

S.O. # 2-203909  
N  
W O X E  
S  
WCR 78 & 31 NORTH WEST INTO  
THANK YOU FOR USING PIONEER ENERGY SERVICES

Sensor	Offset (ft)	Schematic	Description	Len (ft)	OD (in)	Wt (lb)
			SDSCHD Cable Head for Testing	1.00	1.44	1.00

			cent.-Probe (cent) probe cent.	2.88	2.75	25.00
			cent.-Probe (cent) probe cent.	2.88	2.75	25.00
WVF3	15.35		CBL-Probe (110215) 2.75 digital probe	8.75	2.75	106.50
WVF5	14.35					
			cent.-Probe (cent) probe cent.	2.88	2.75	25.00
CCL	7.00		CCL-Probe (081119)	2.02	2.75	
GR	3.67		GR-Probe275dig (110249) Probe Digital Gamma-Ray	3.33	2.75	57.00
			cent.-Probe (cent) probe cent.	2.88	2.75	25.00
Dataset: thorton 13-22 bayswater.db; field/well/run1/pass7 Total Length: 26.60 ft Total Weight: 264.50 lb O.D.: 2.75 in						

Database File: thorton 13-22 bayswater.db  
 Dataset Pathname: pass7  
 Presentation Format: cbl\_dr  
 Dataset Creation: Tue Apr 30 13:27:08 2013 by Log SCH 120420



9	Collar Locator	-1
0	Gamma Ray (GAPI)	150

0	Amplified Amplitude (mV)	10
0	Amplitude (mV)	100

200 Variable Density 1200

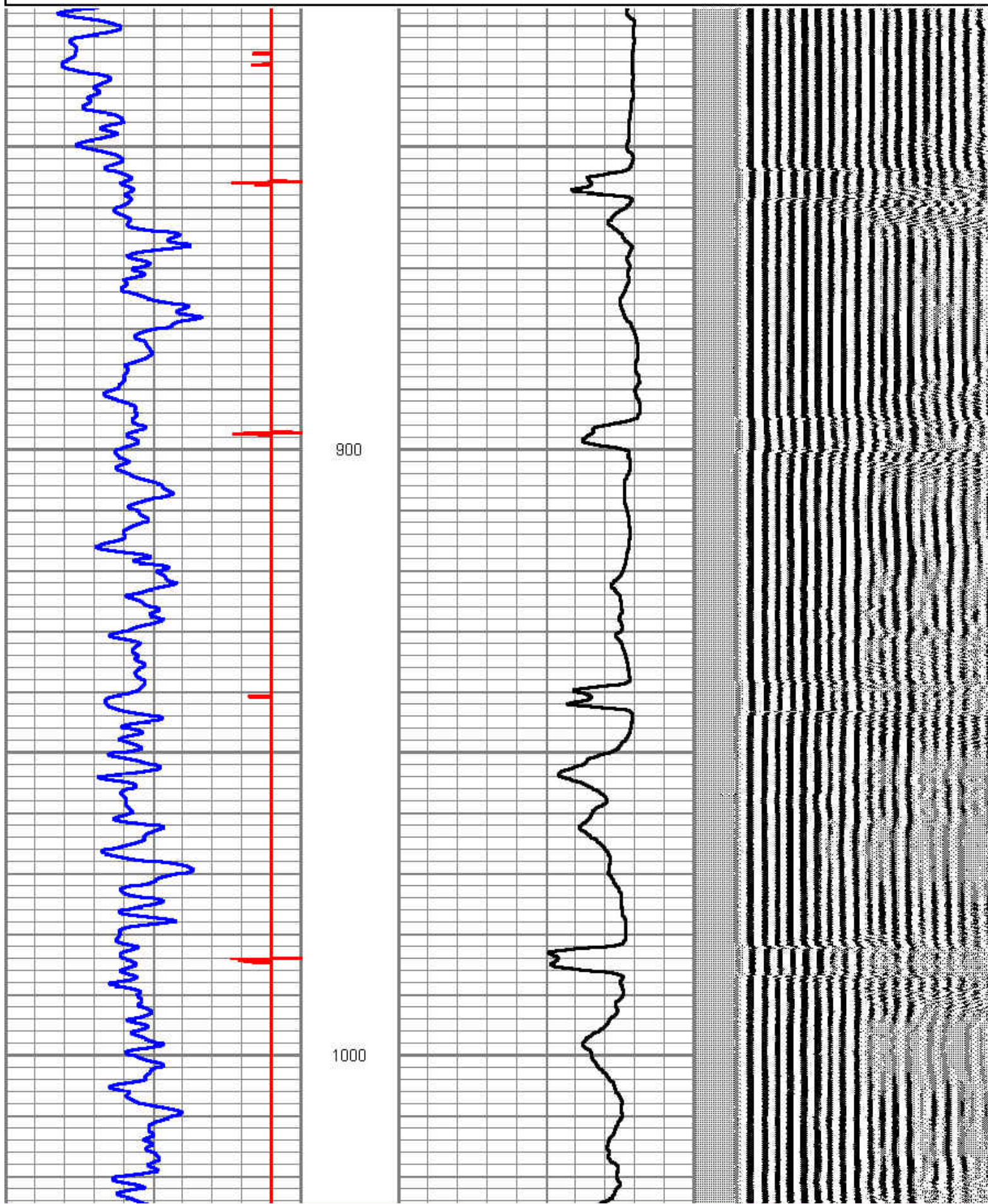



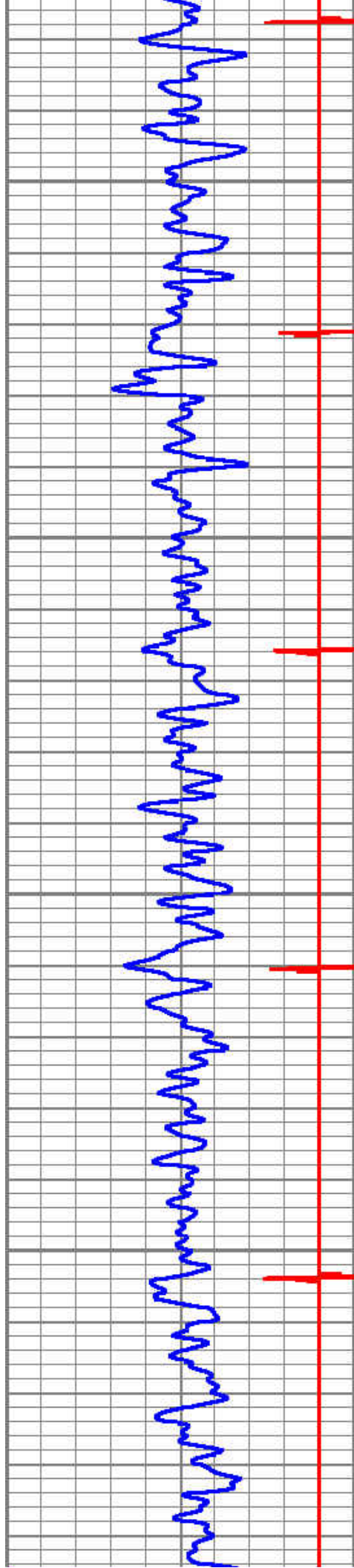

1100

1200

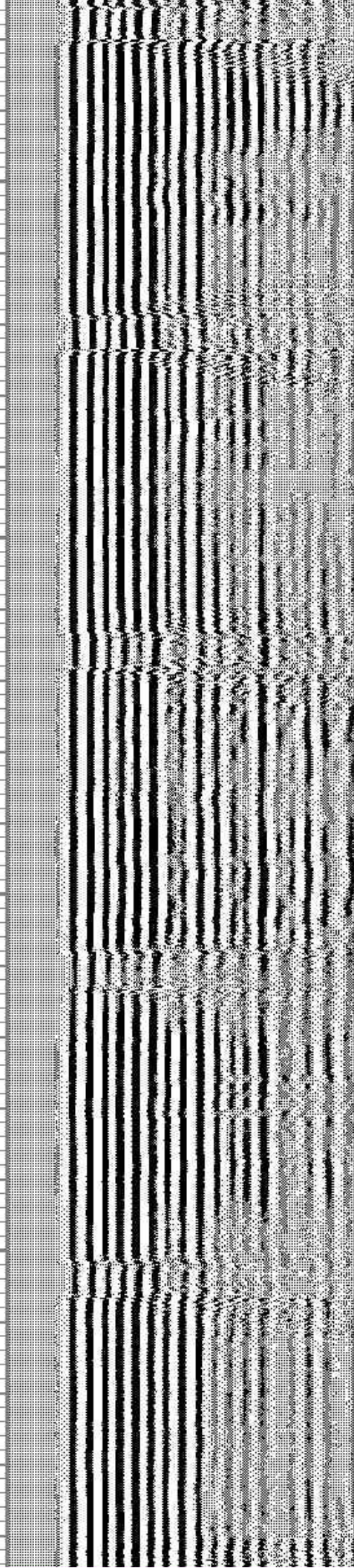
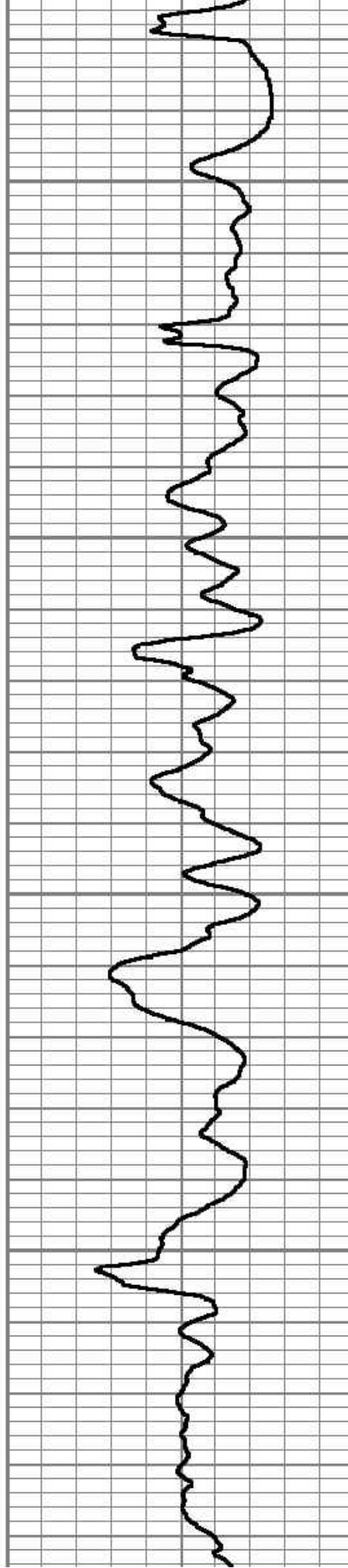



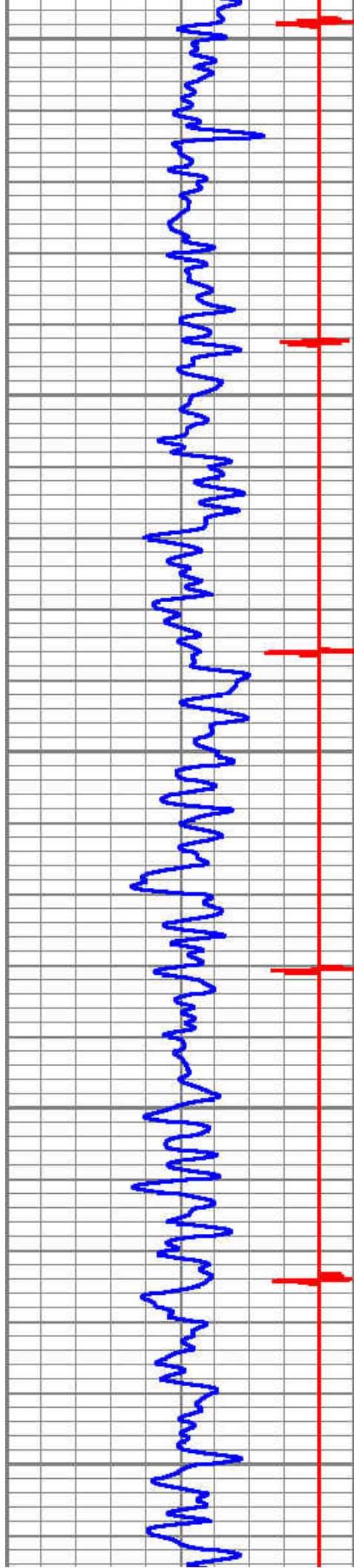

1300

Top of Cement →

1400

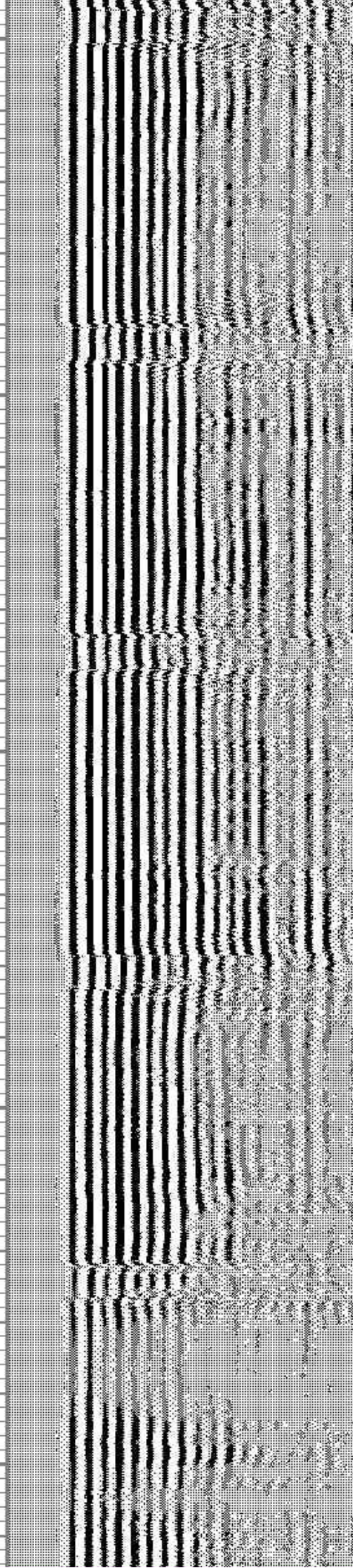
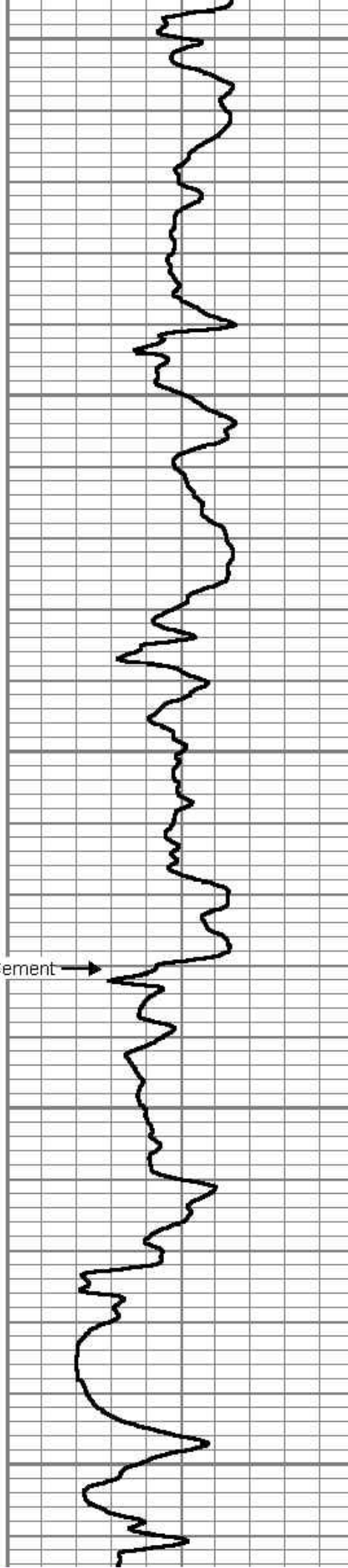



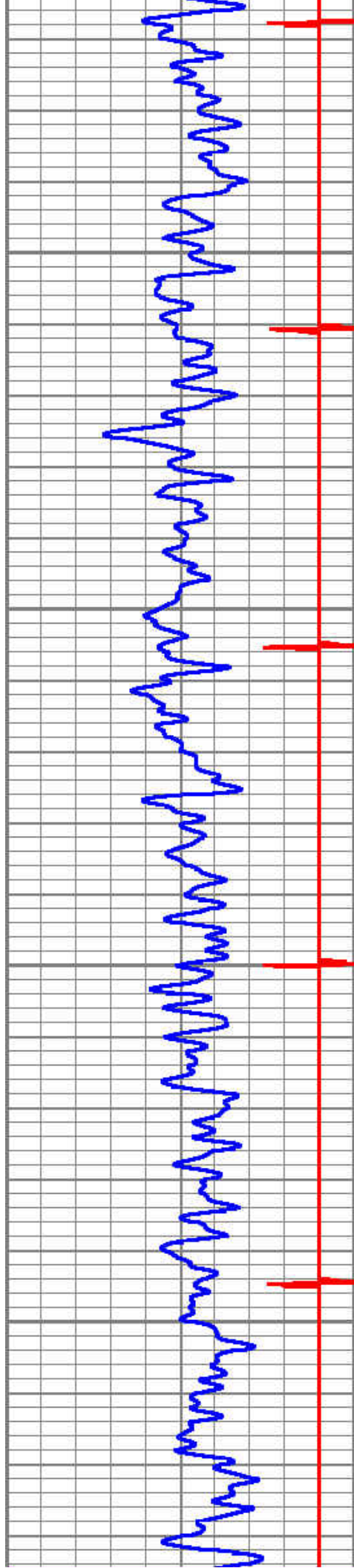

1500

1600

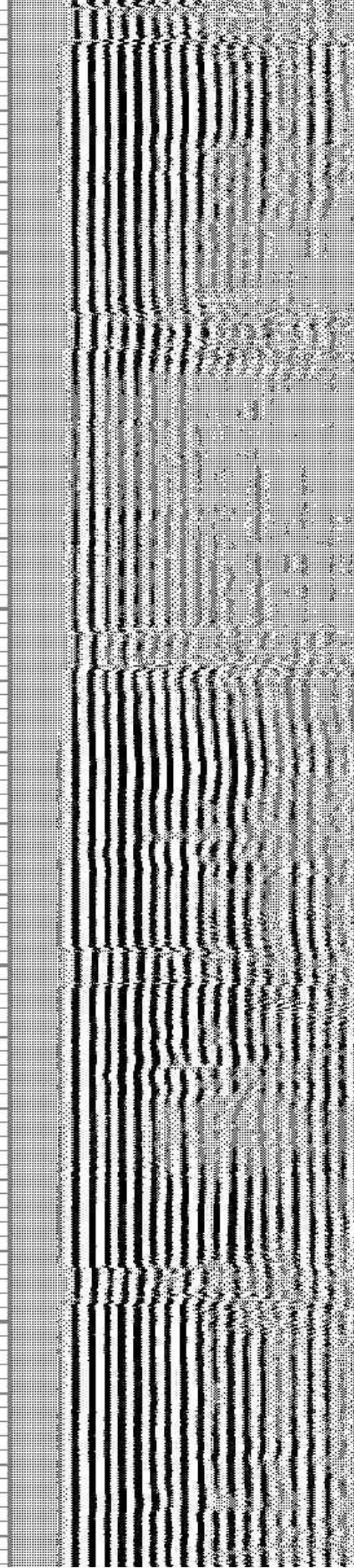
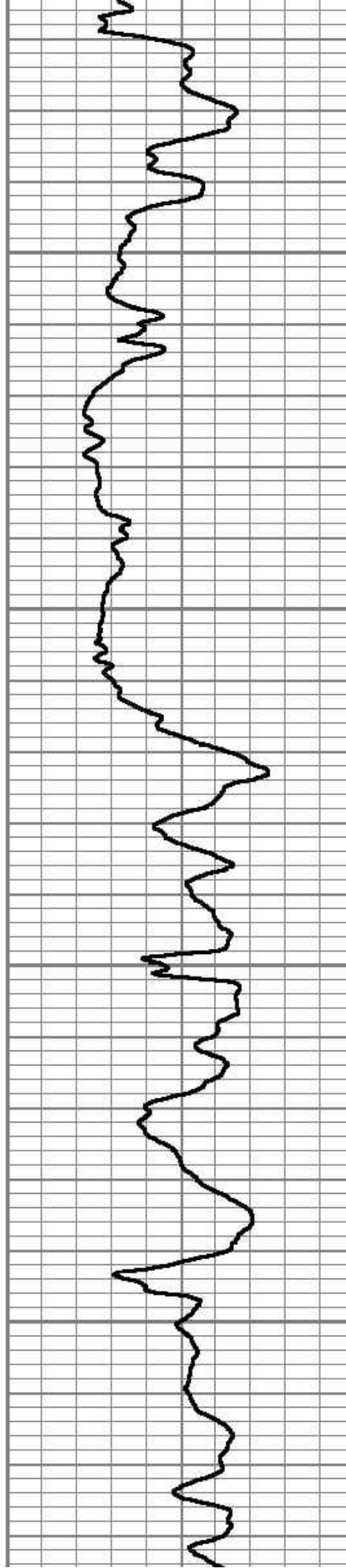



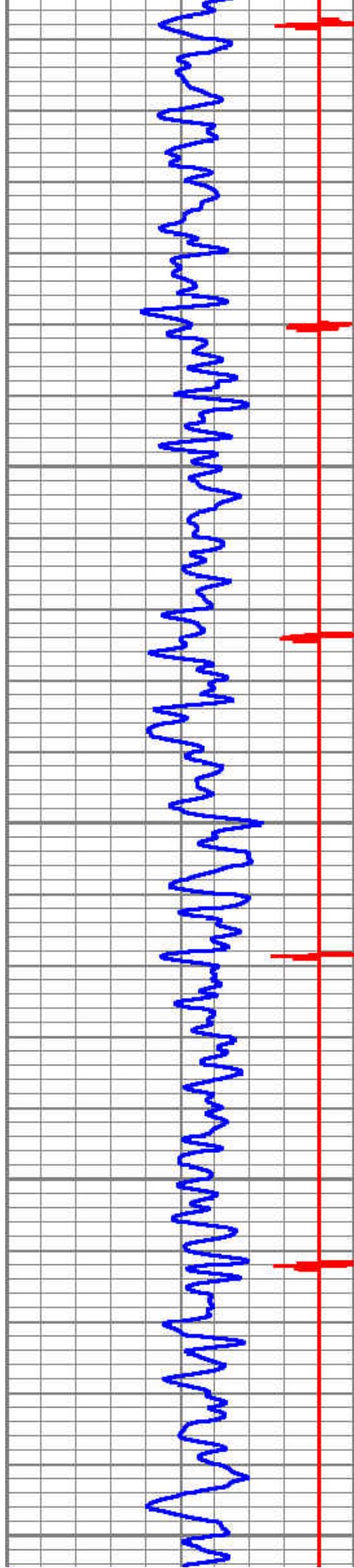

1700

1800

1900

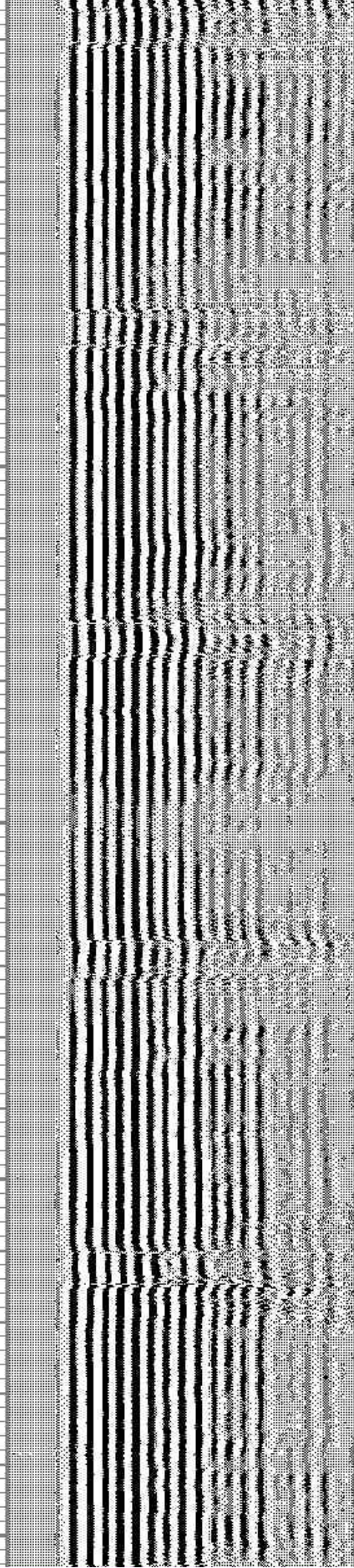
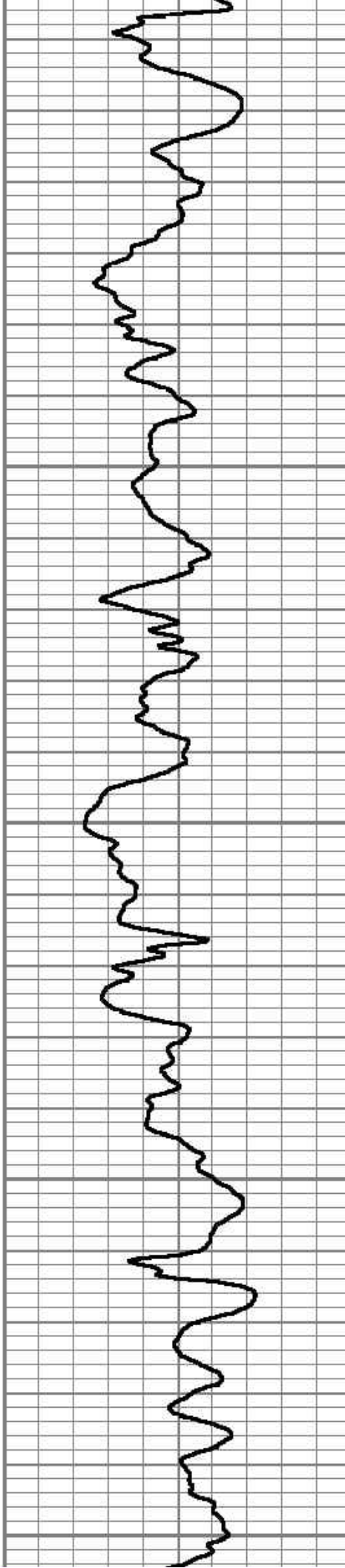



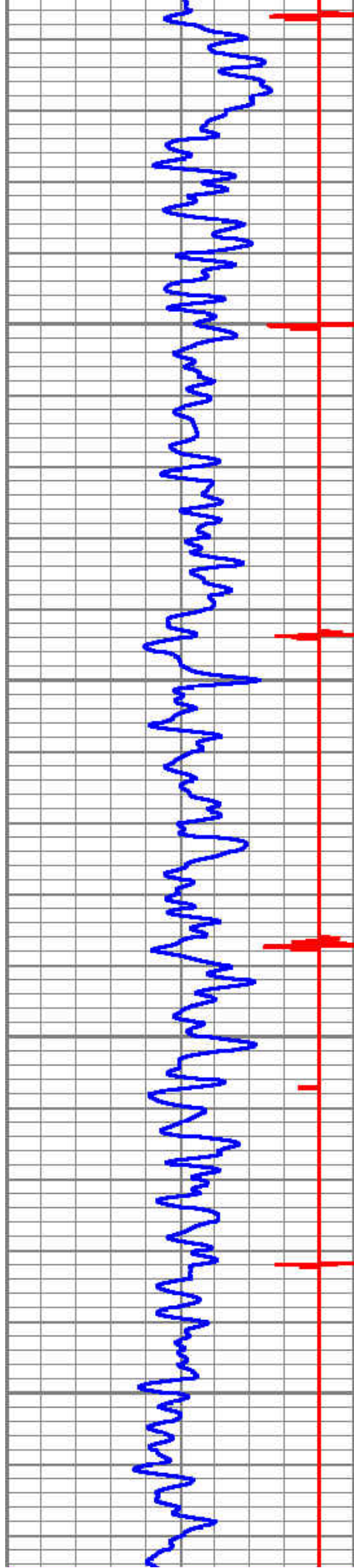

2000

2100

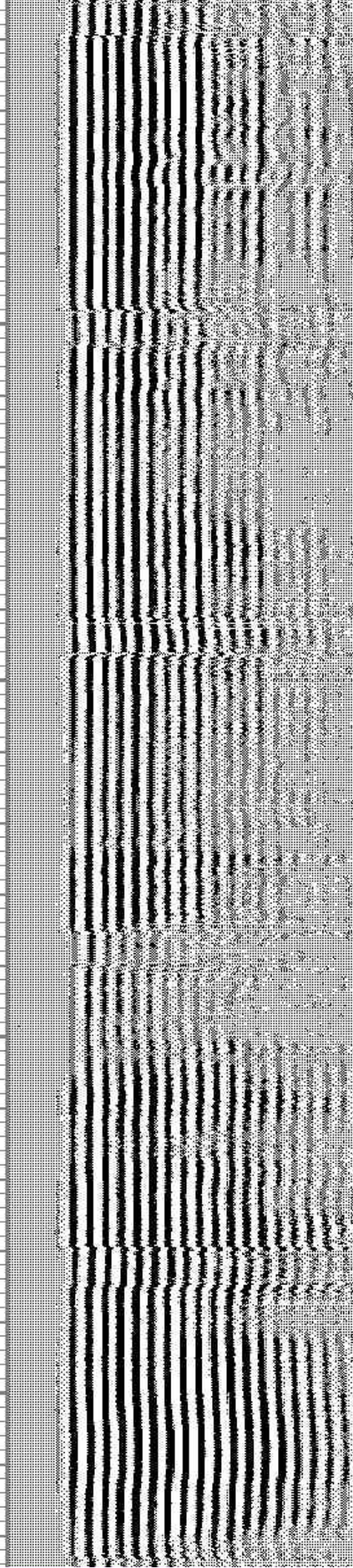
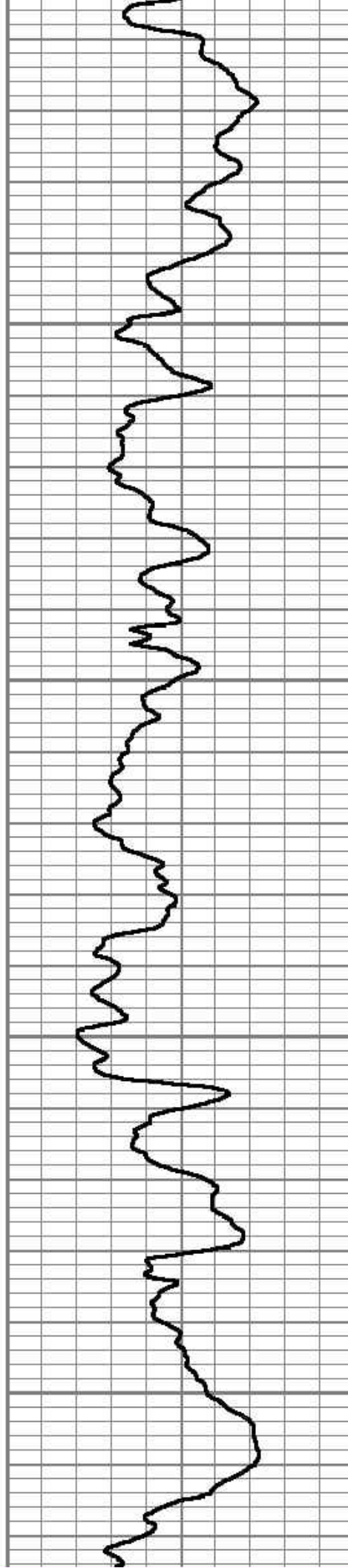



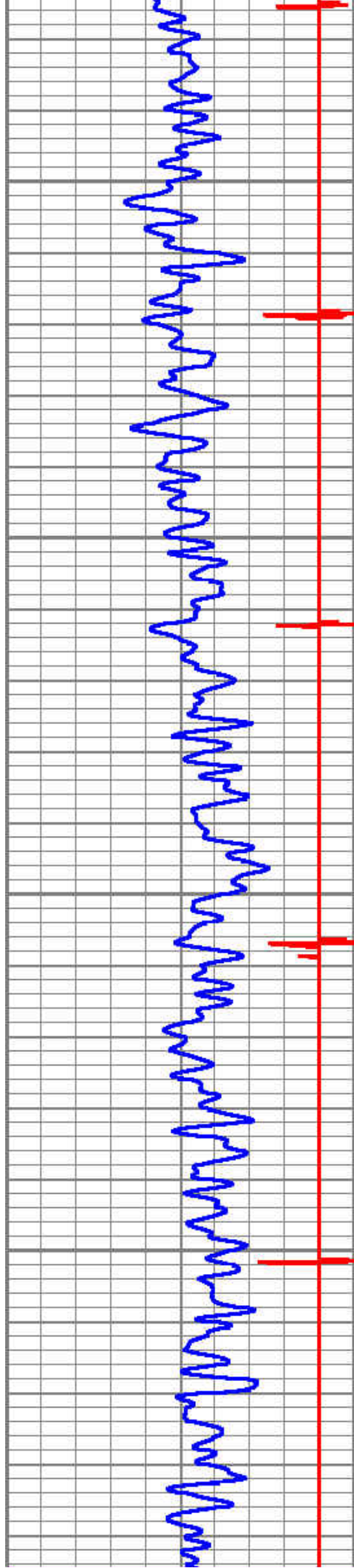

2200

2300

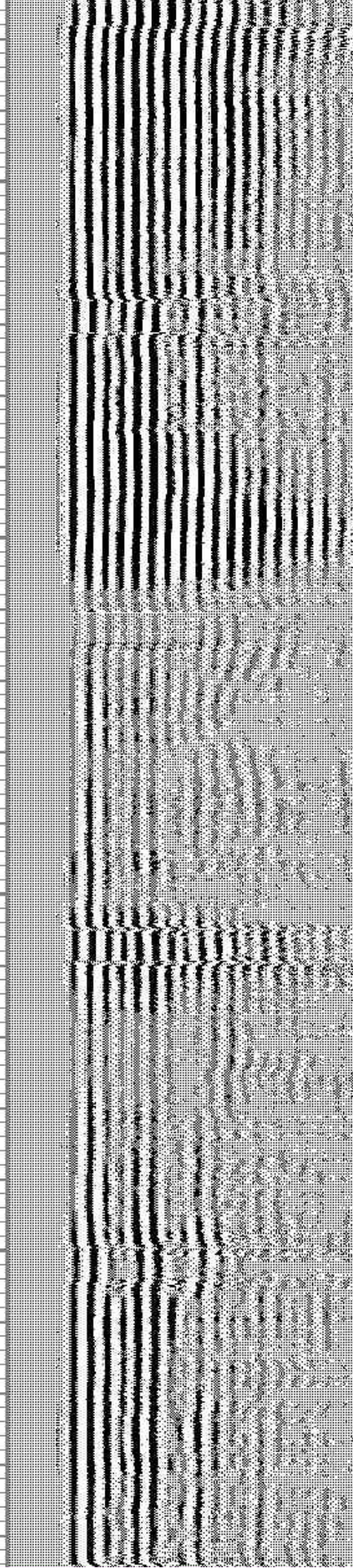
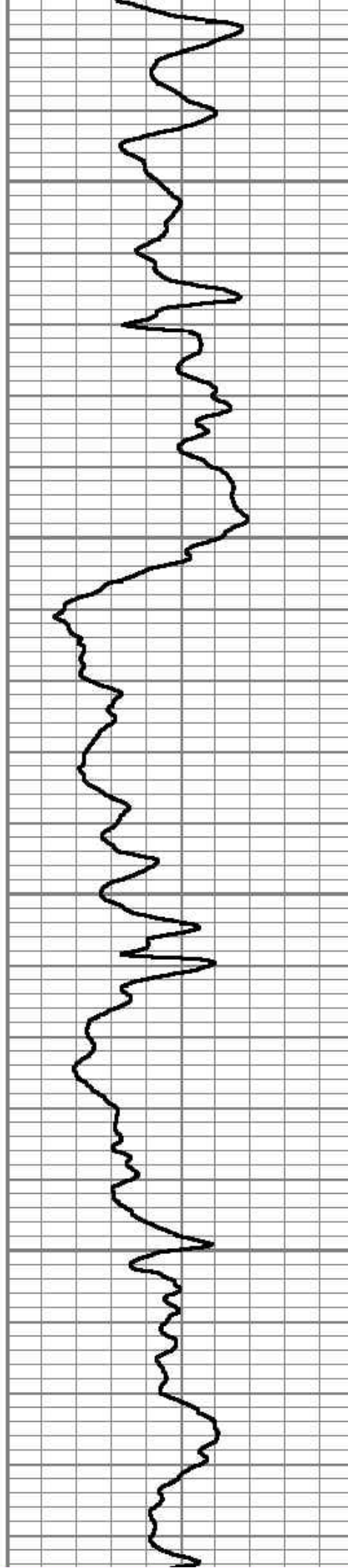



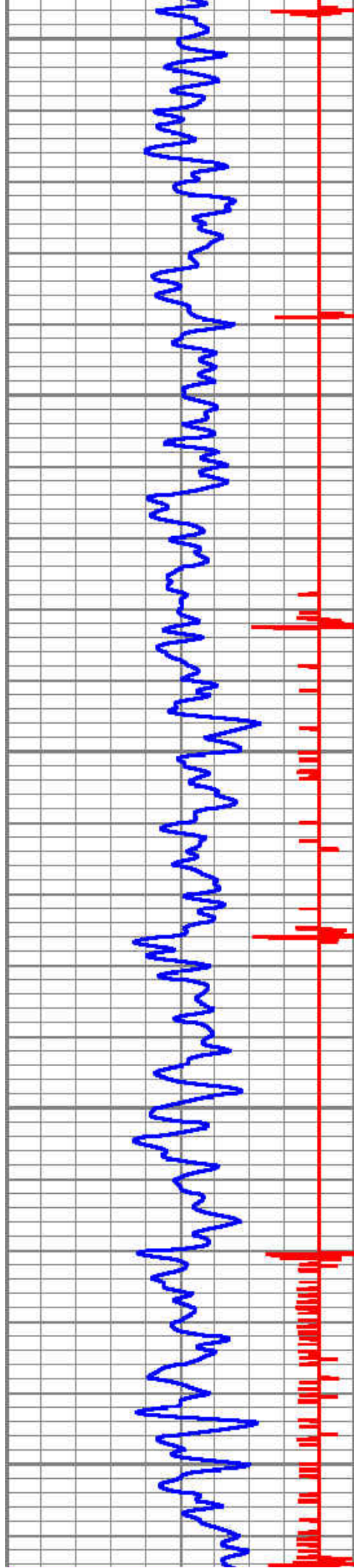

2400

2500

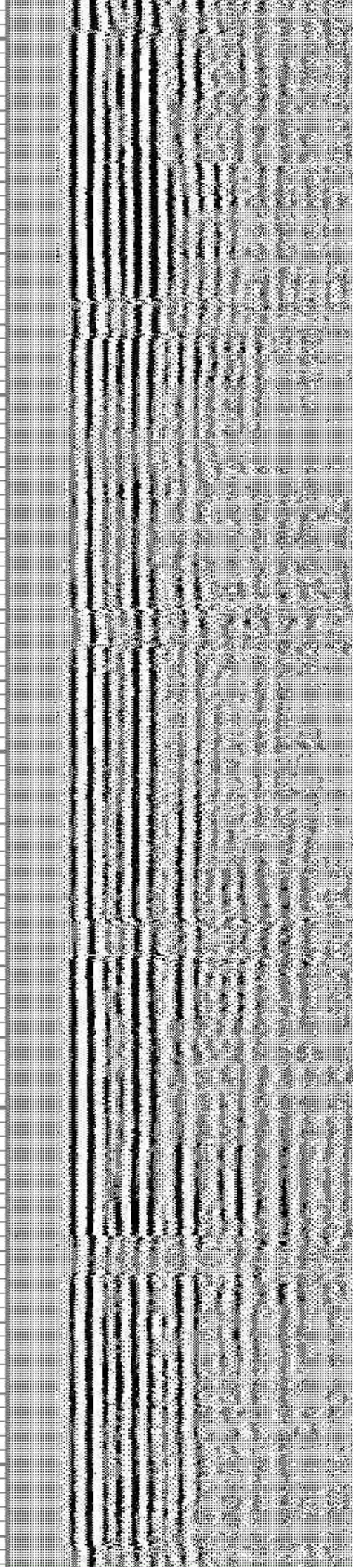
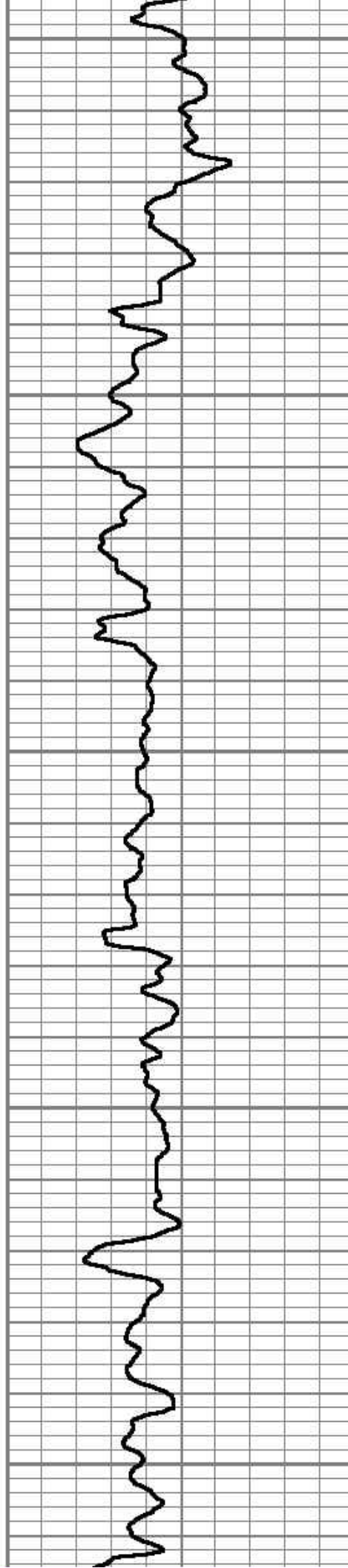



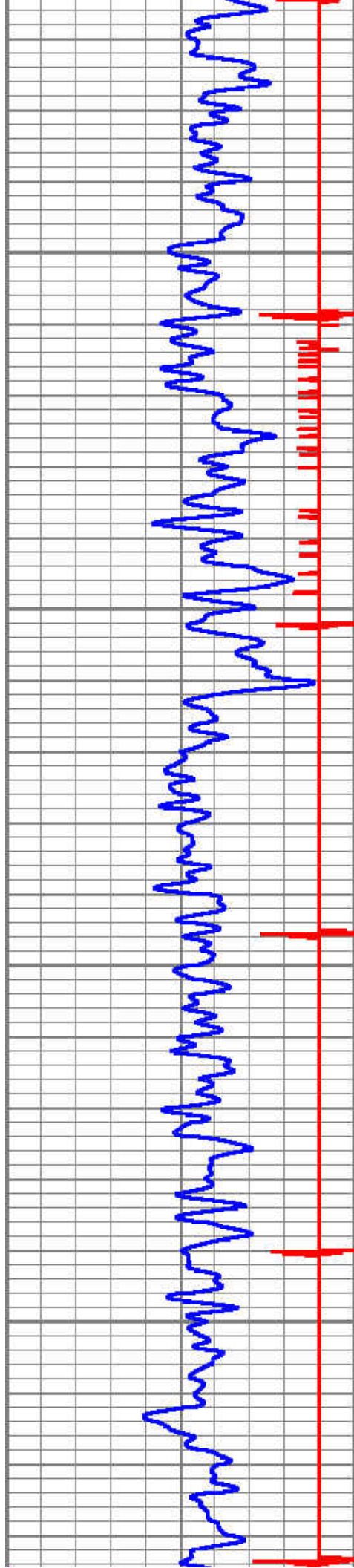

2600

2700

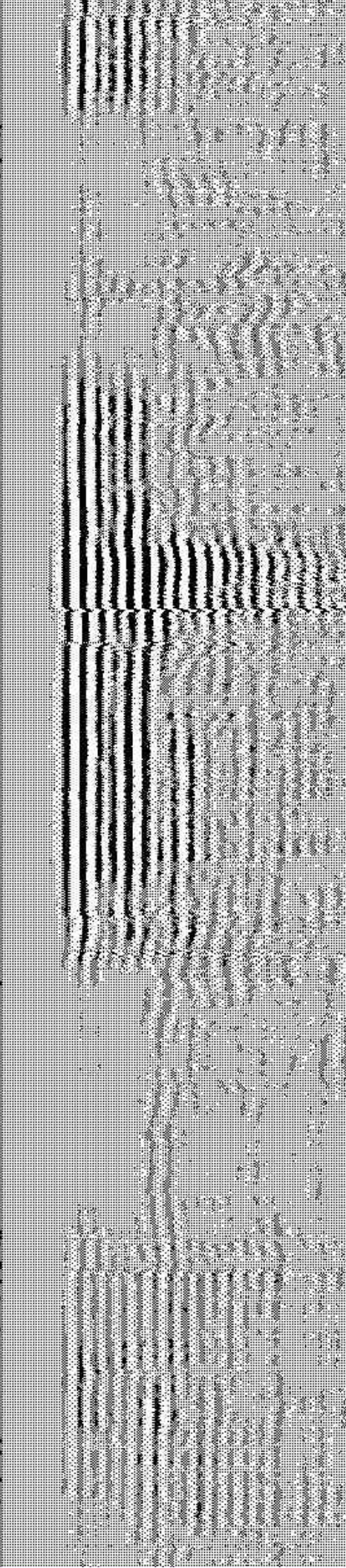
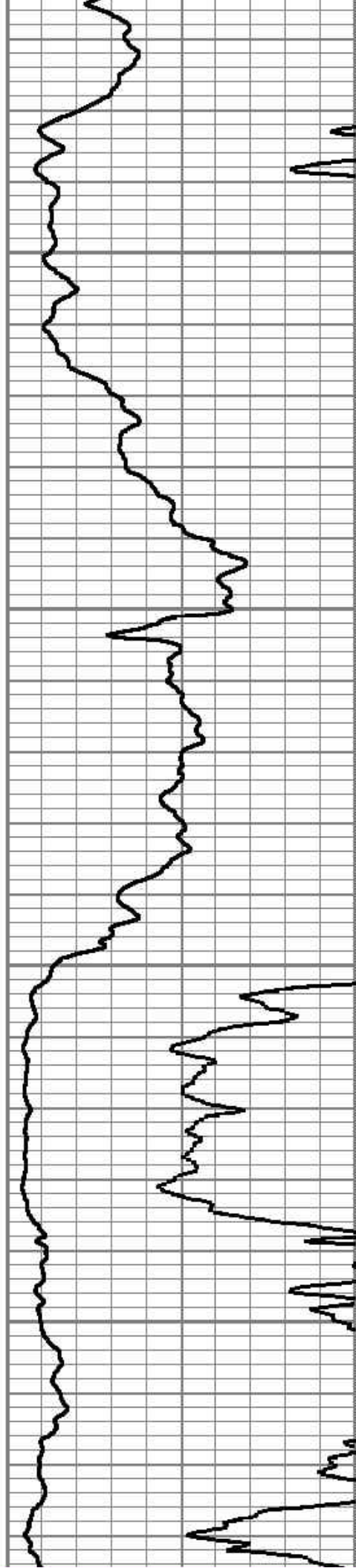



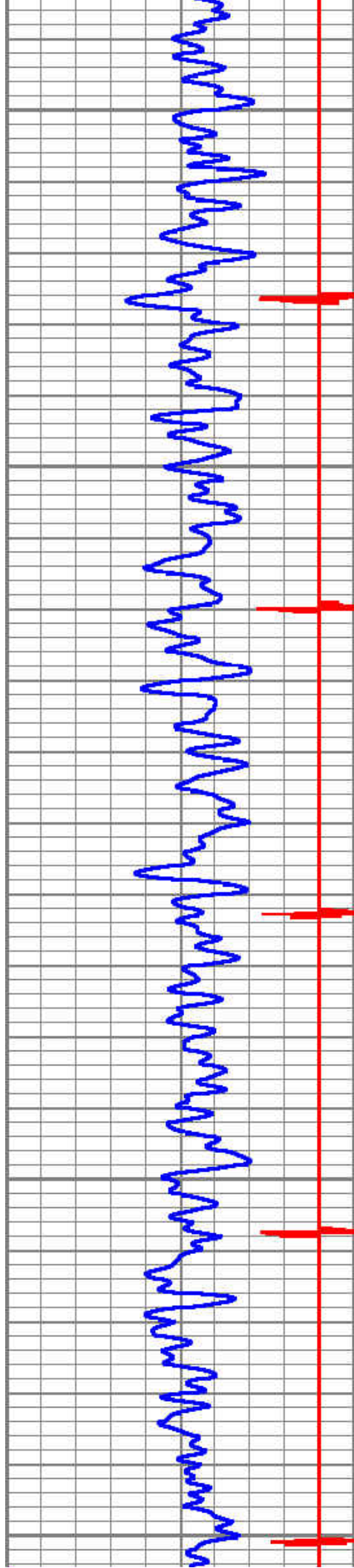

2800

2900

3000

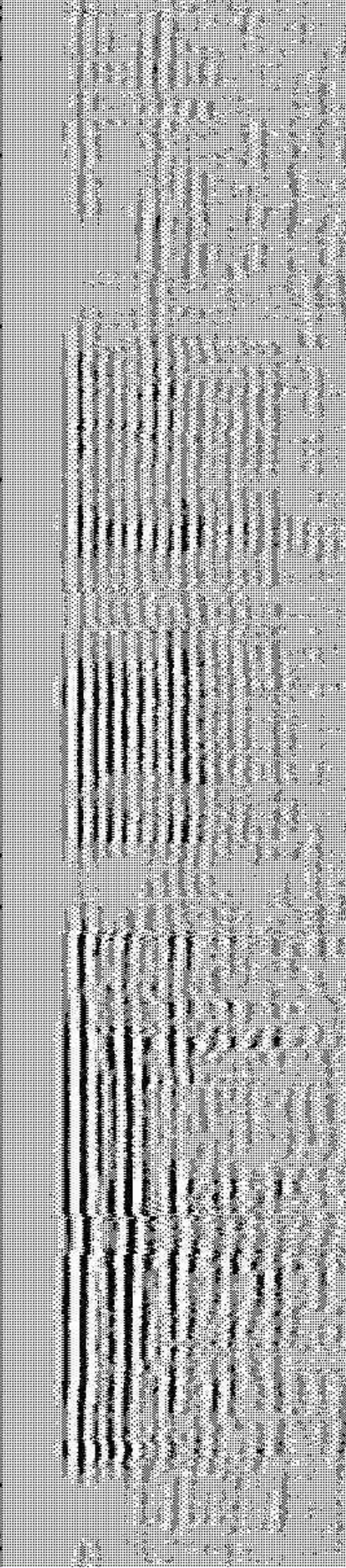
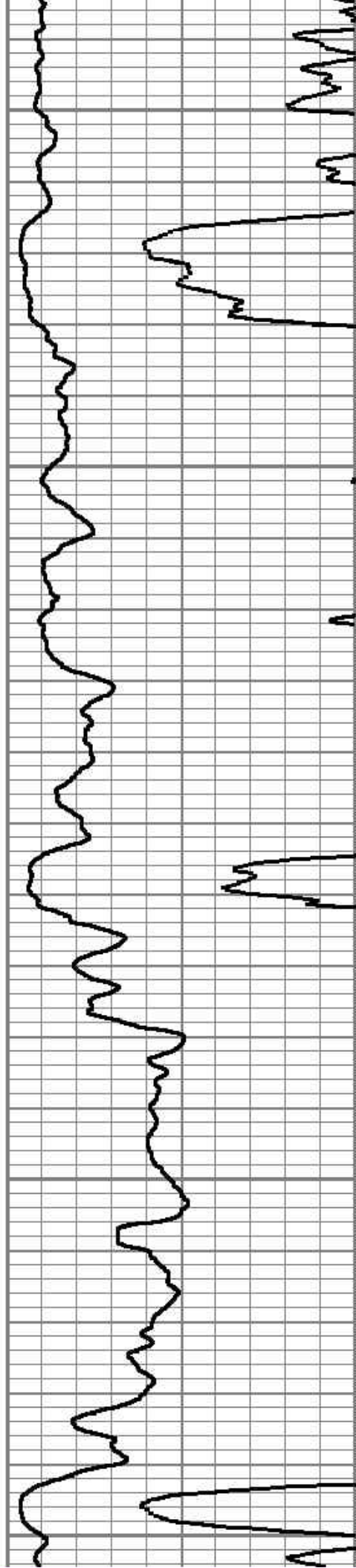



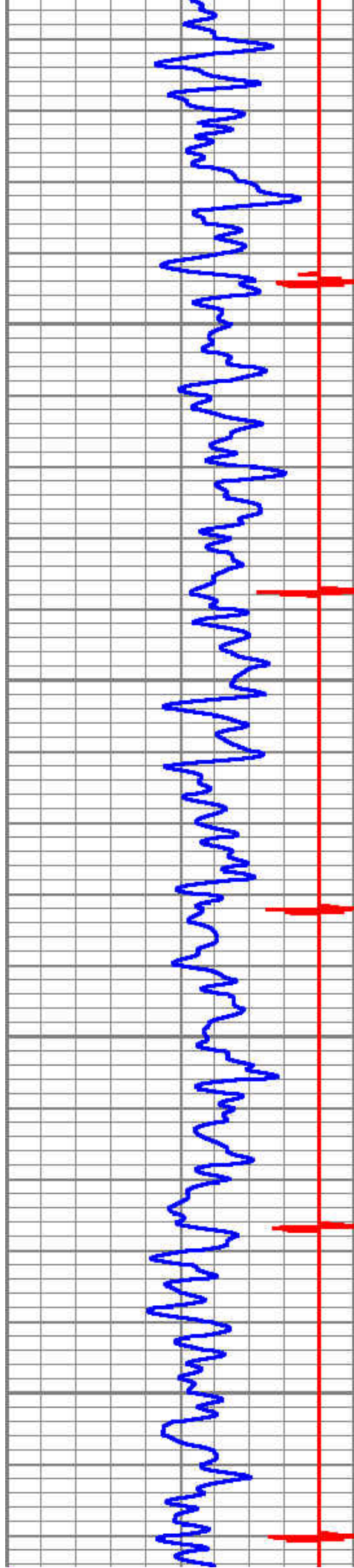

3100

3200

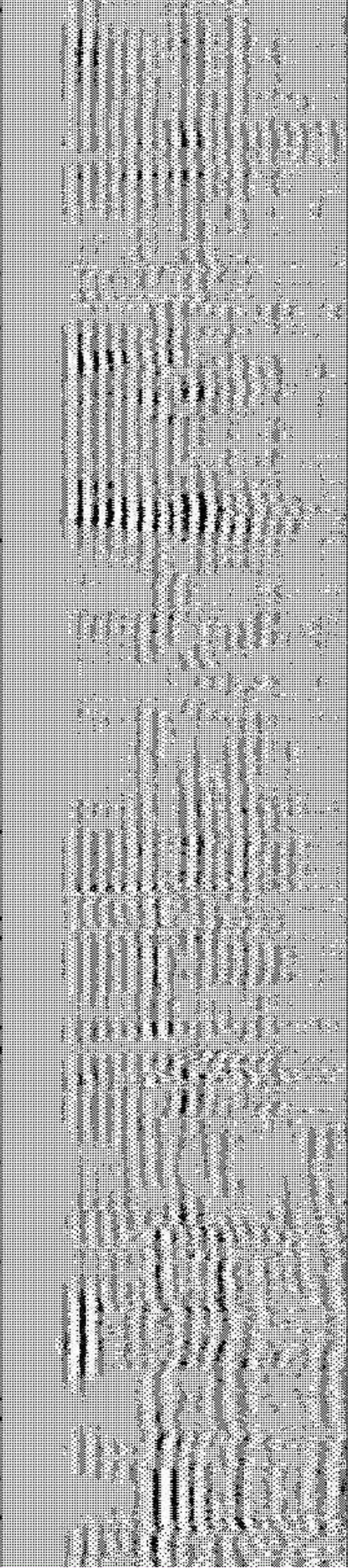
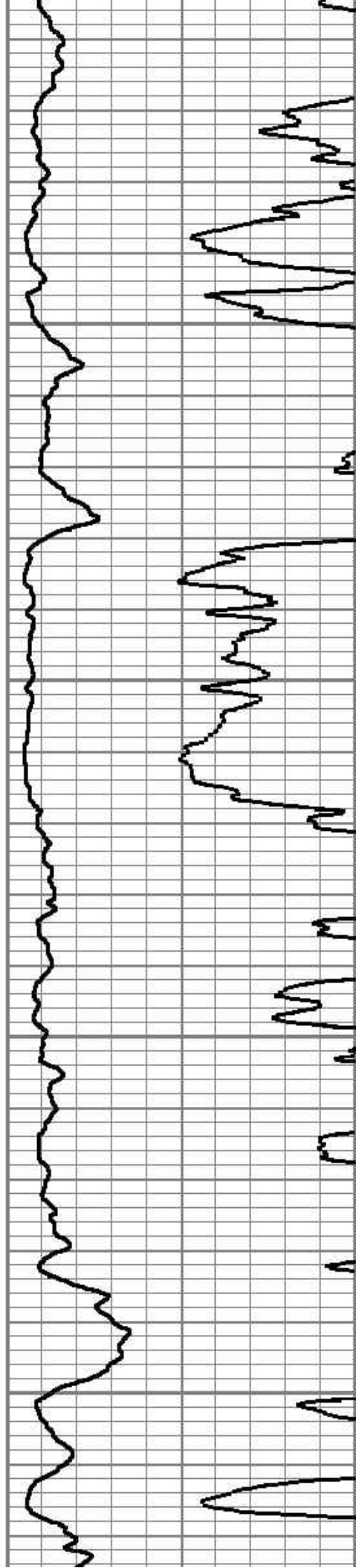



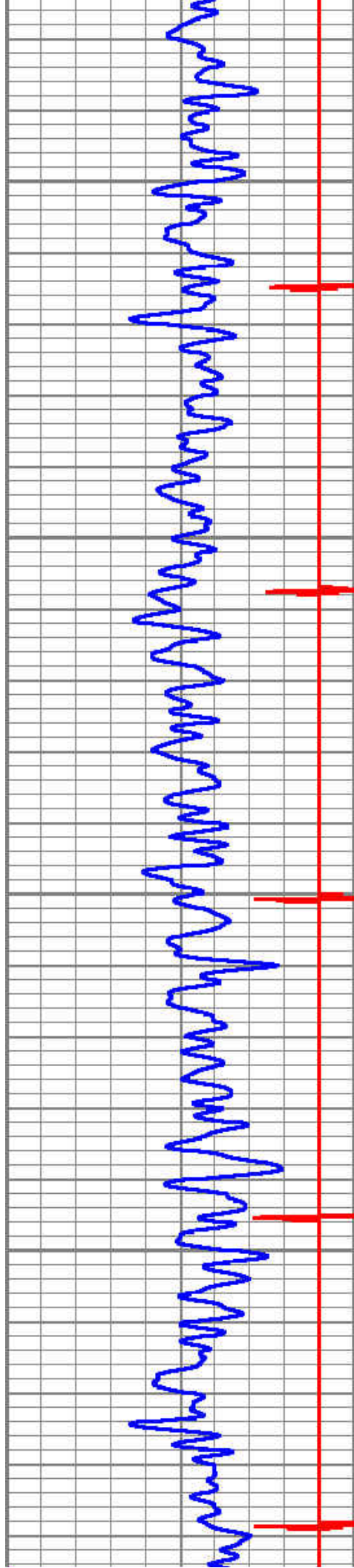

3300

3400

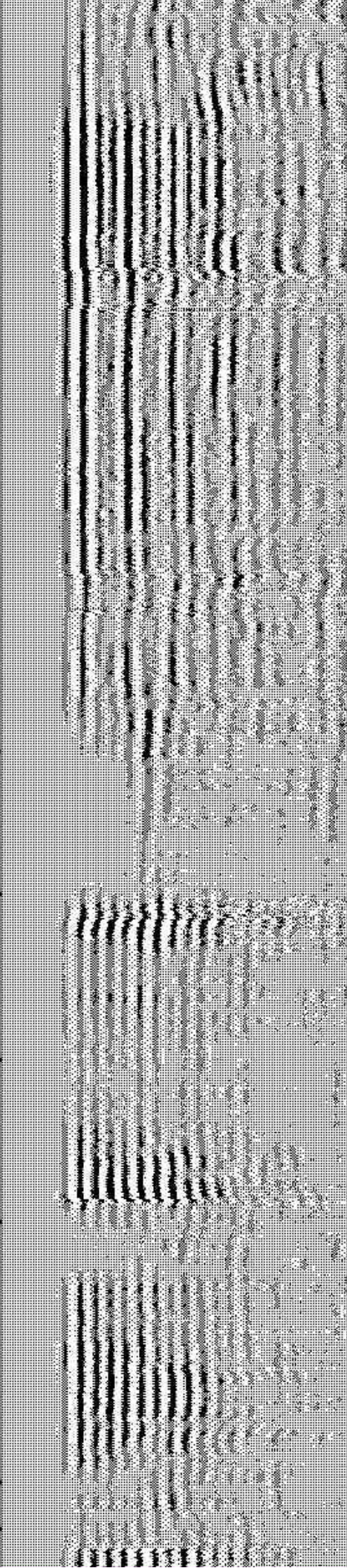
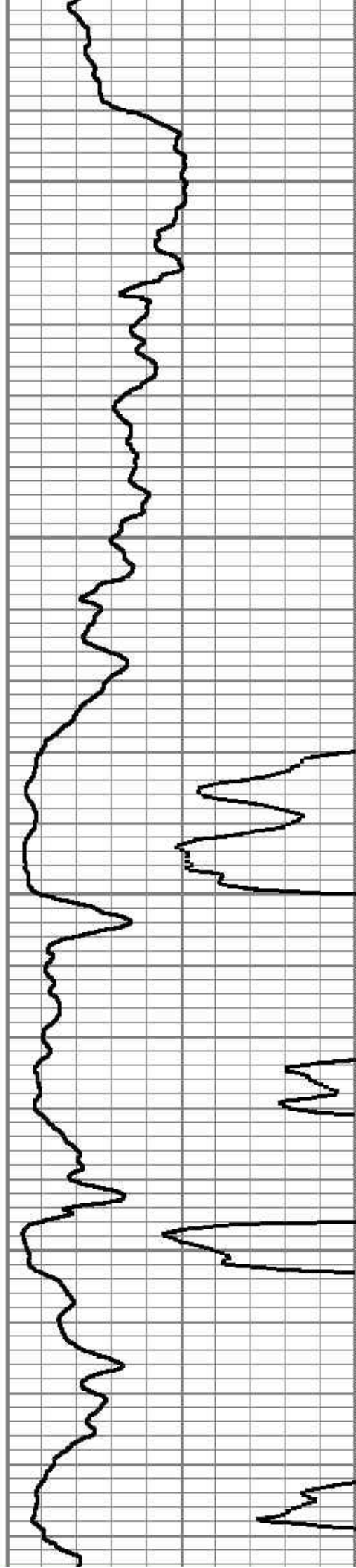



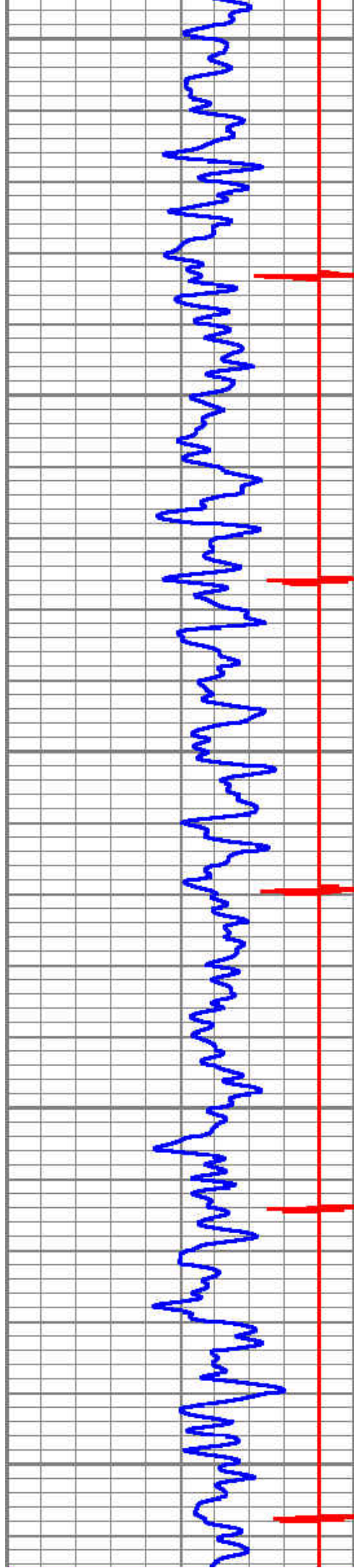

3500

3600

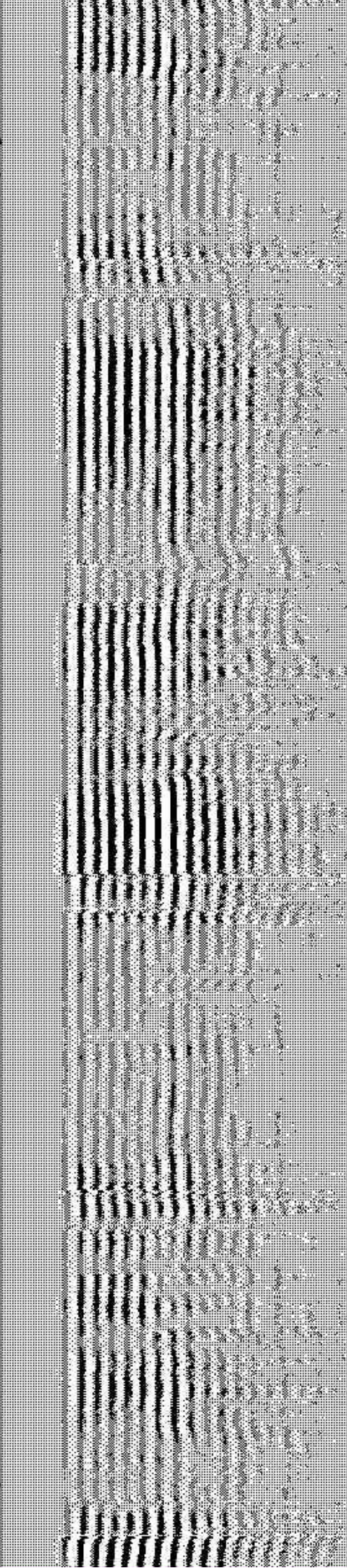
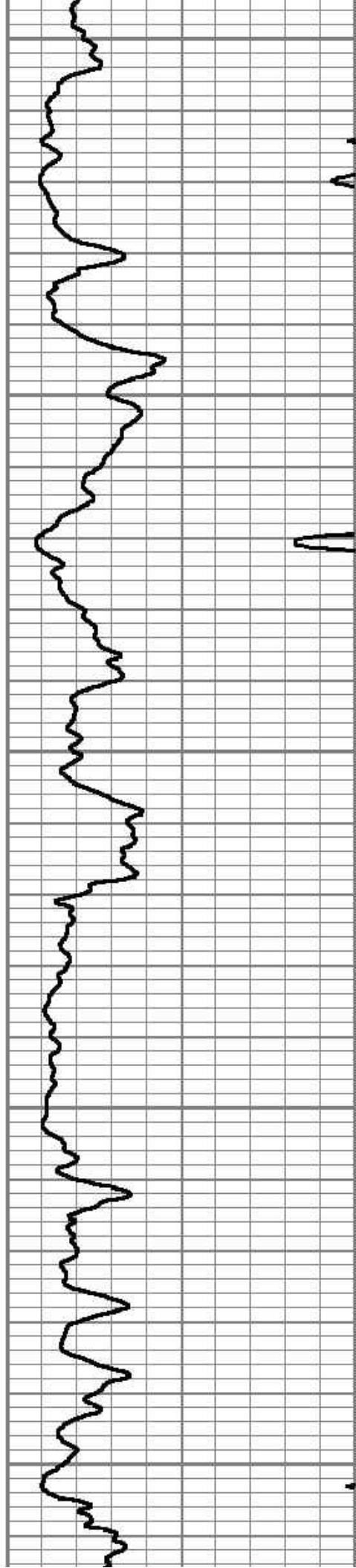



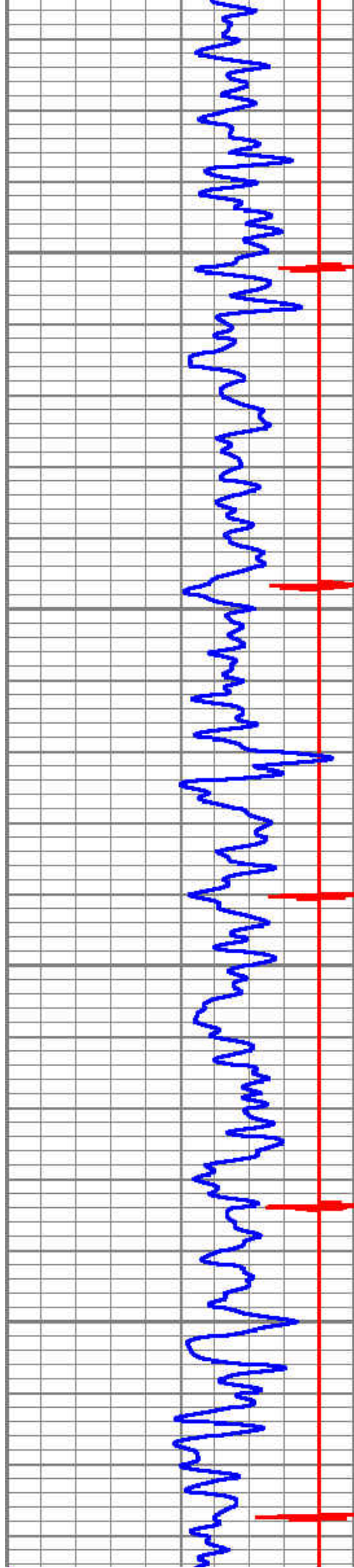

3700

3800

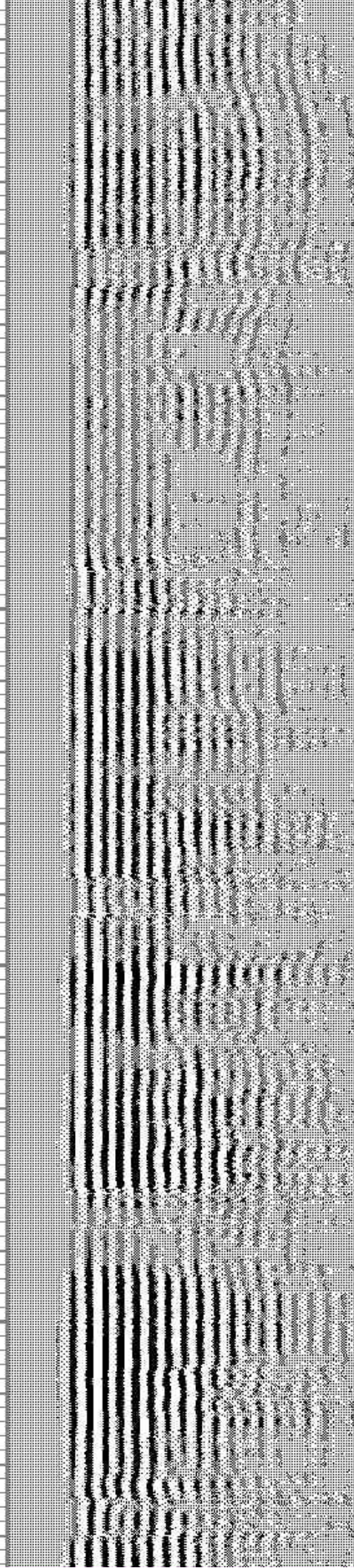
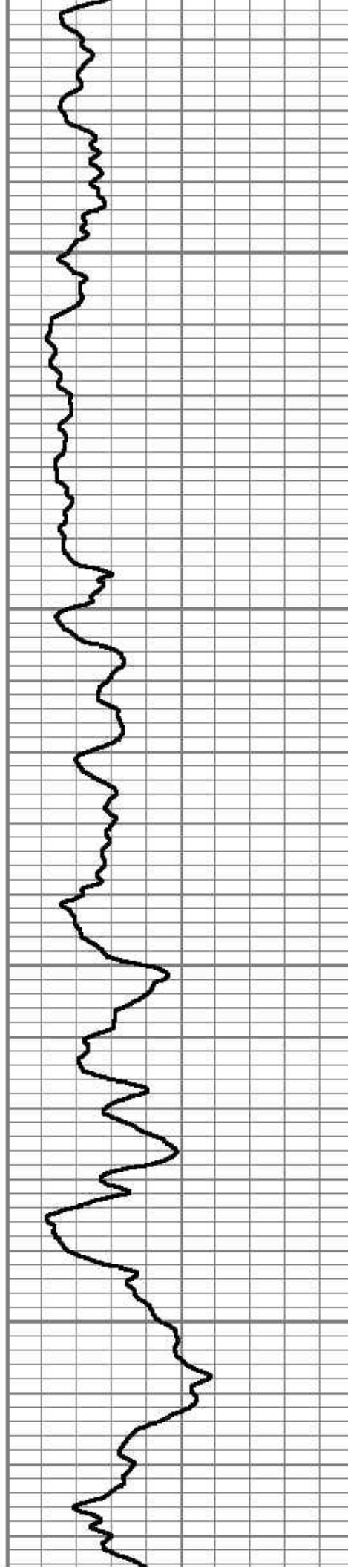



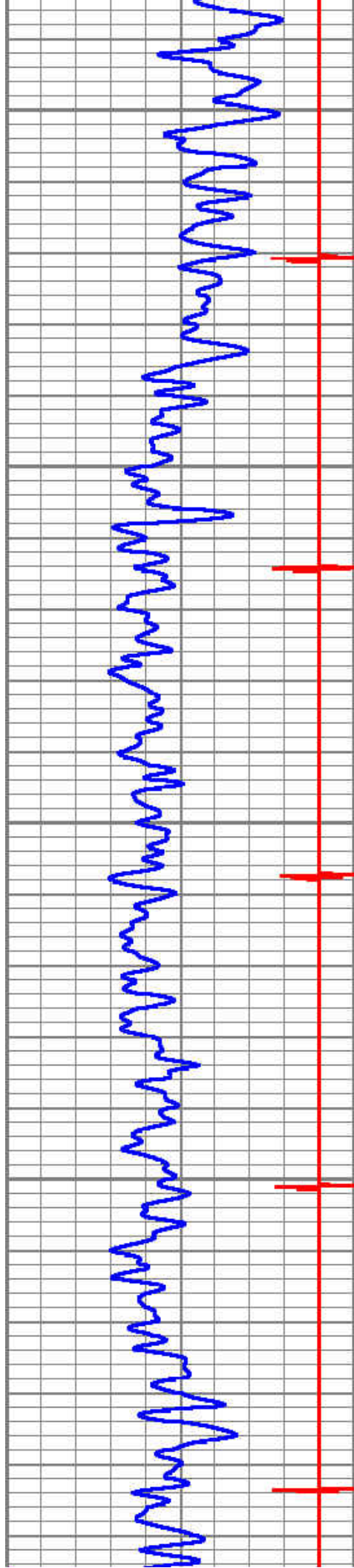

3900

4000

4100

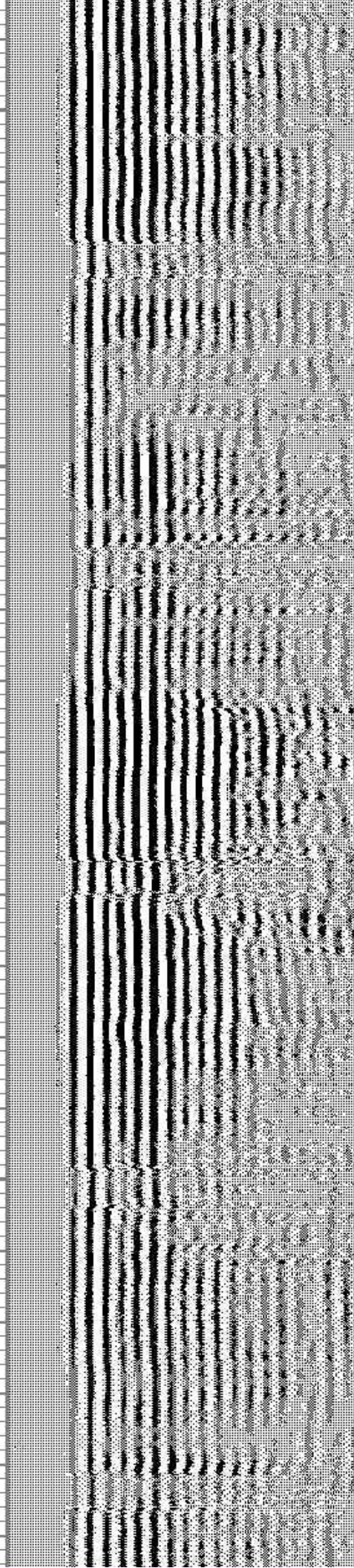
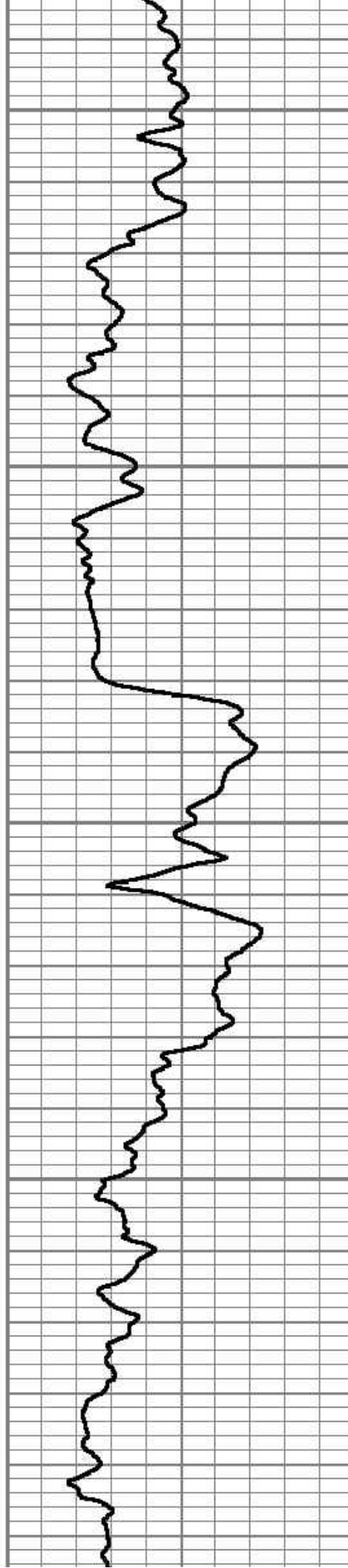



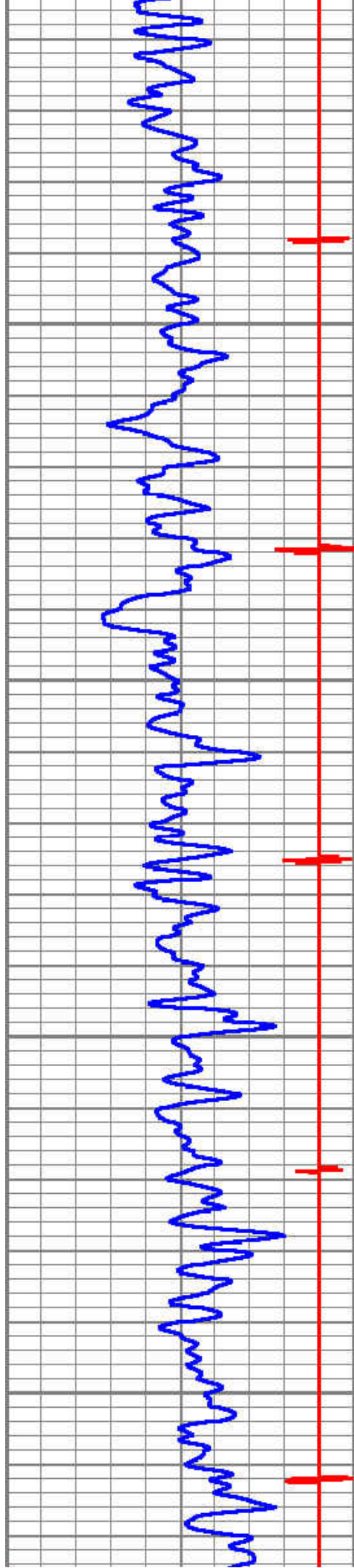

4200

4300

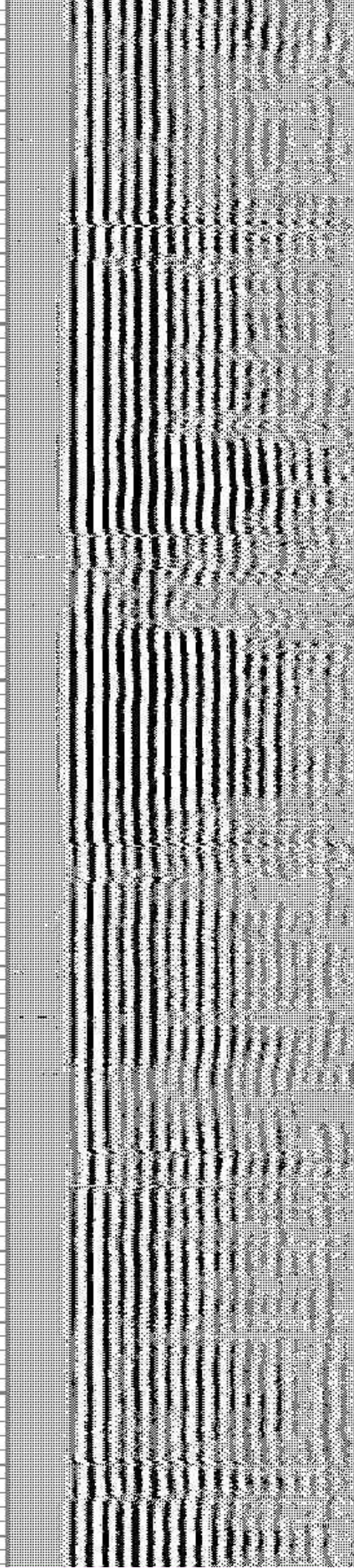
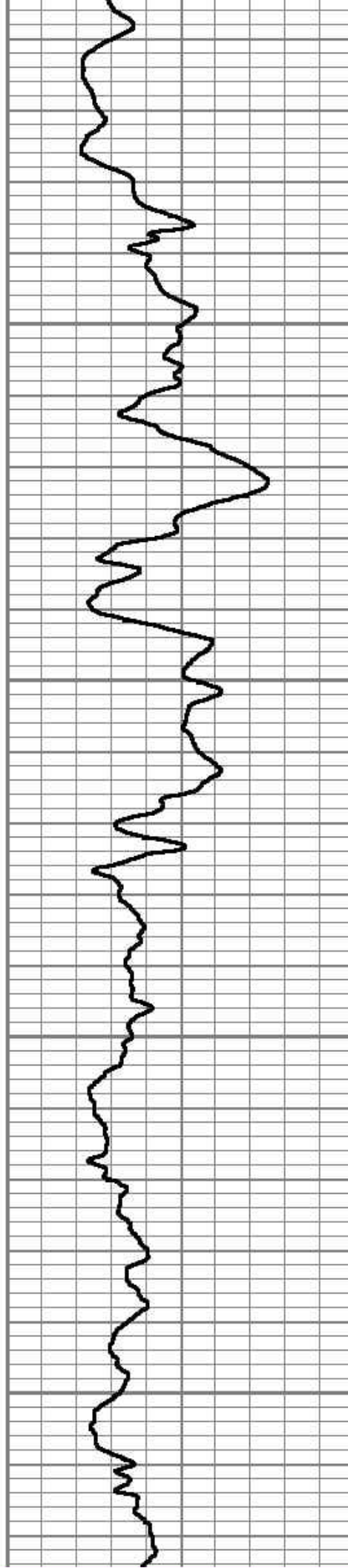



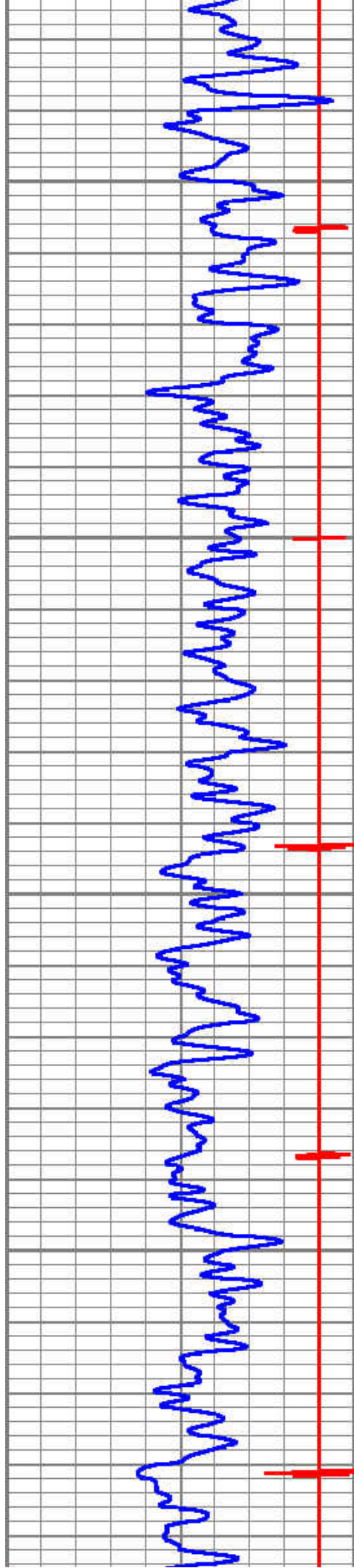

4400

4500

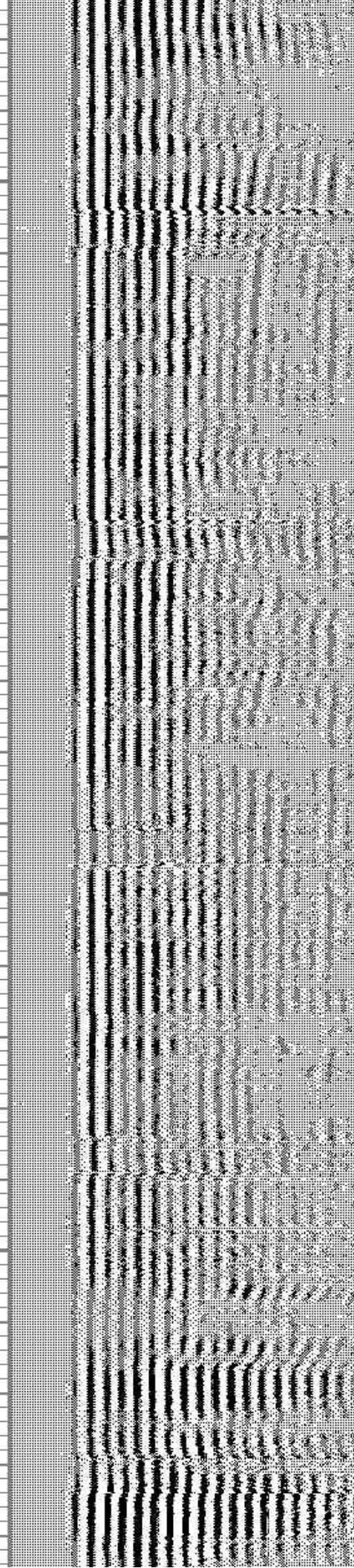
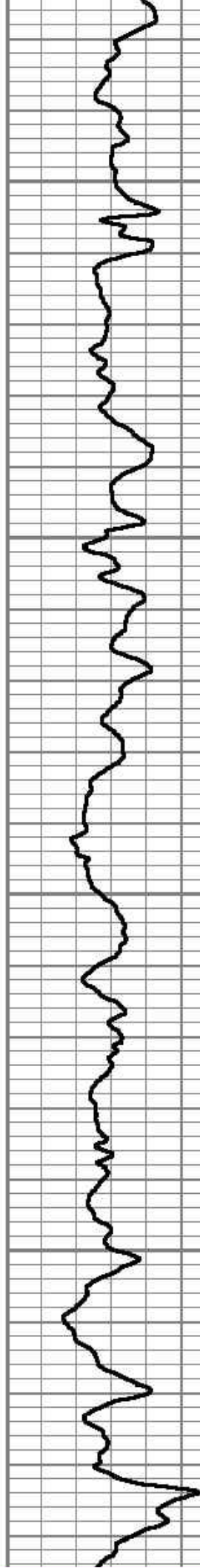



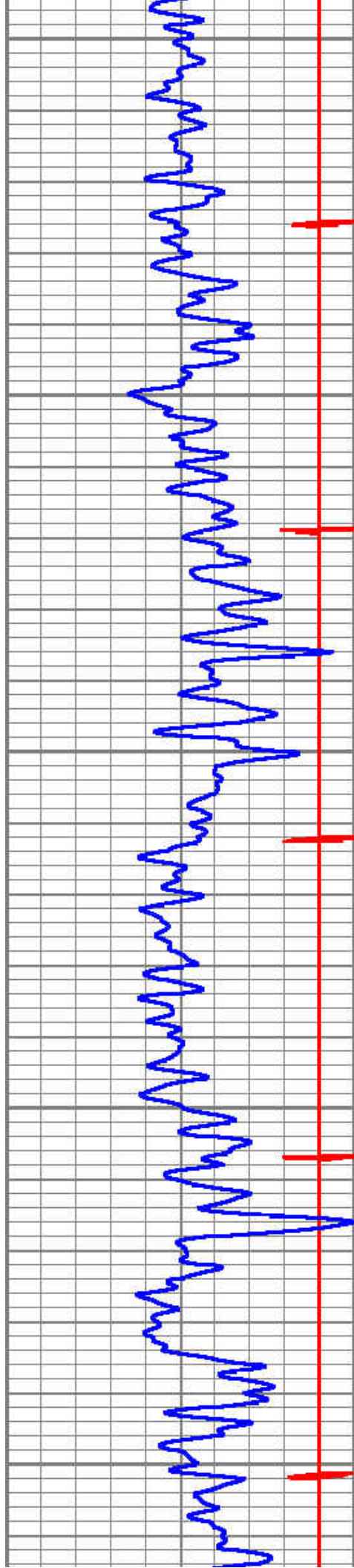

4600

4700

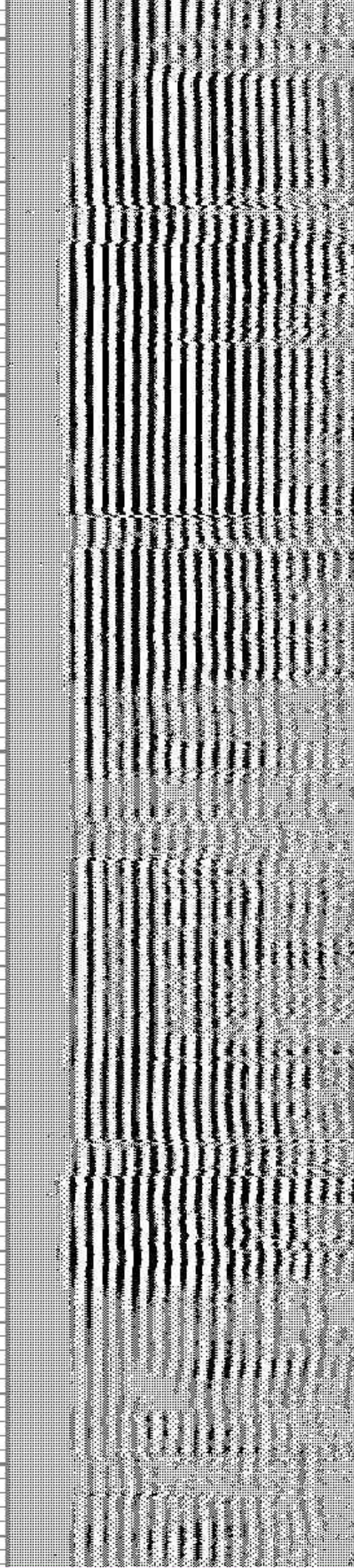
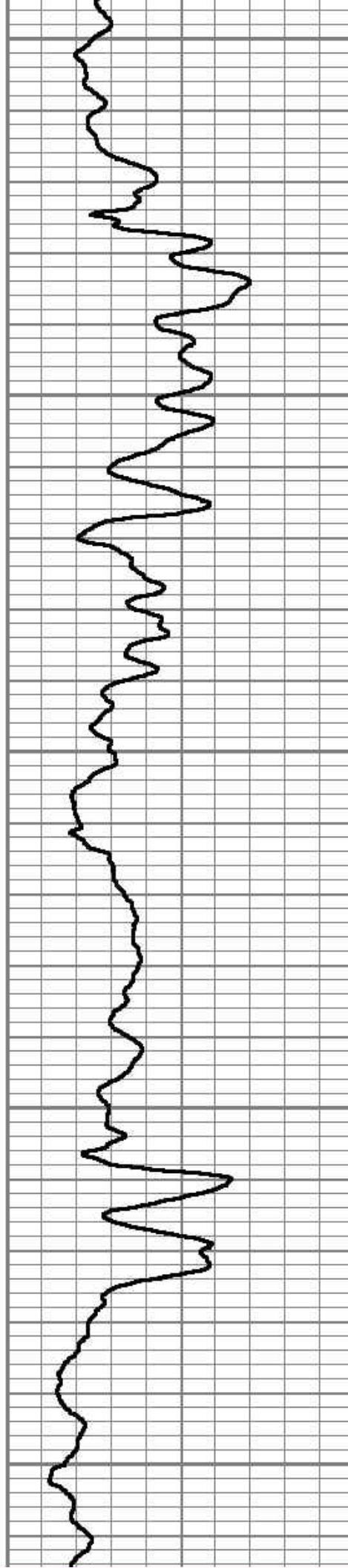



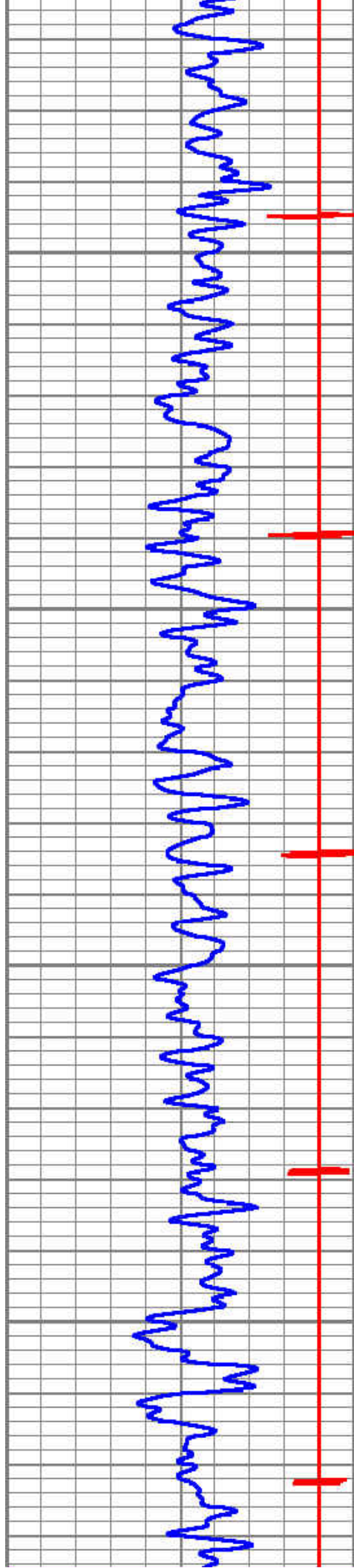

4800

4800

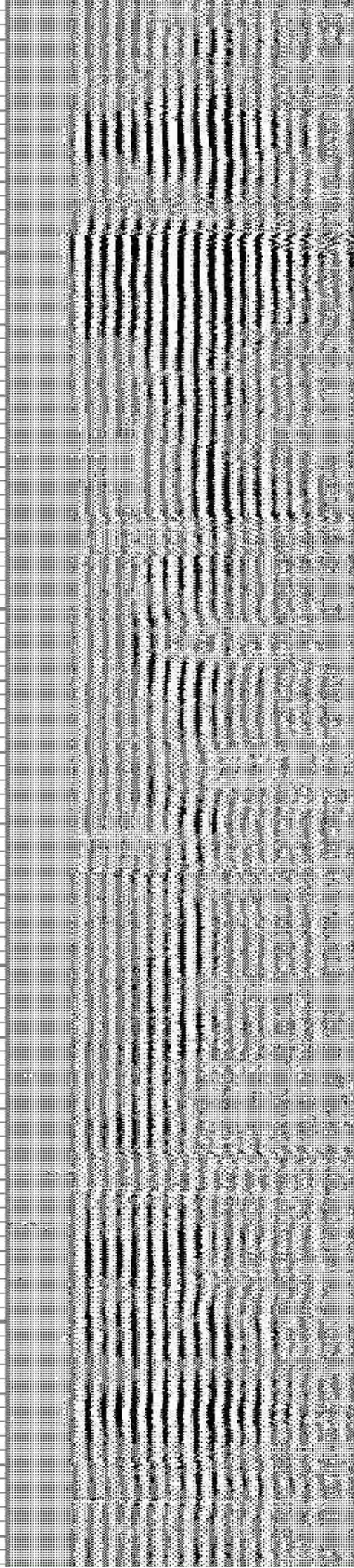
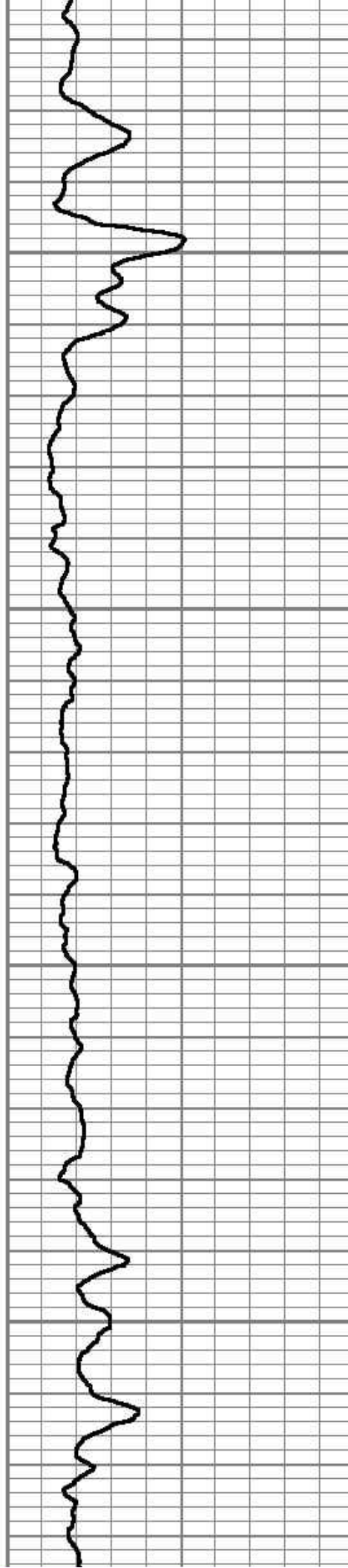



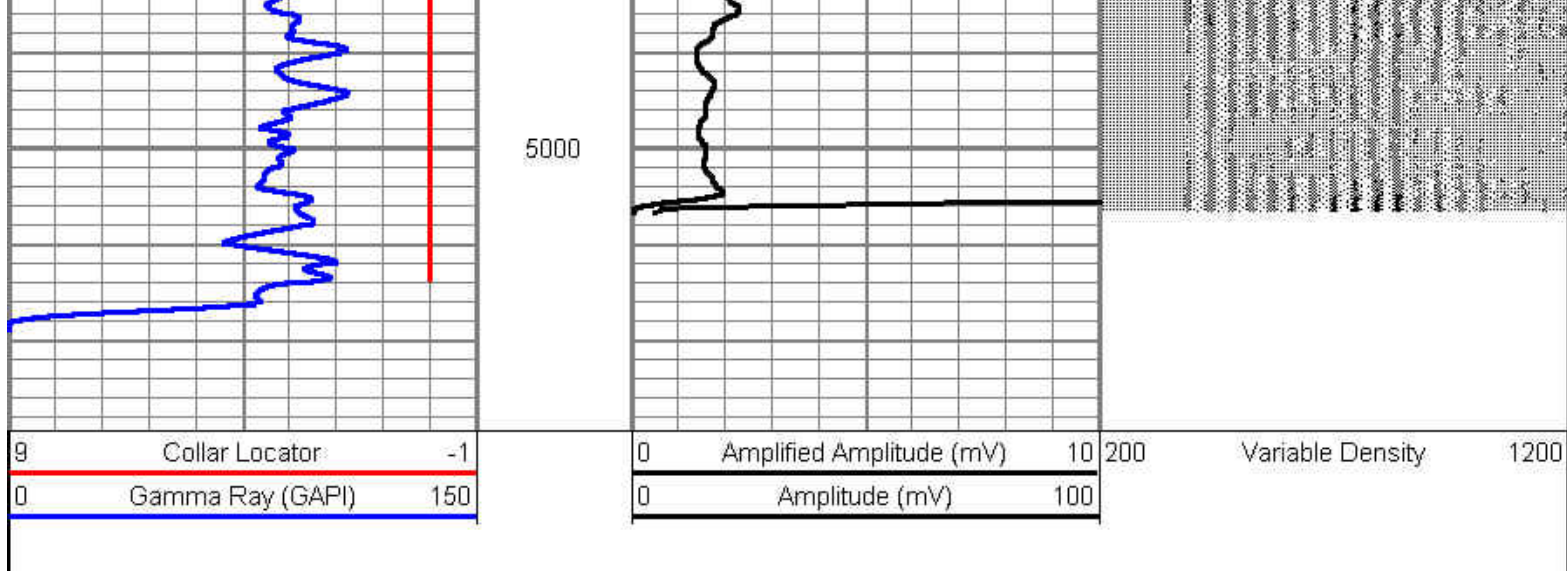

Database File: thorton 13-22 bayswater.db  
 Dataset Pathname: pass4  
 Presentation Format: cbl\_dr  
 Dataset Creation: Tue Apr 30 12:19:35 2013 by Log SCH 120430  
 Charted by: Depth in Feet scaled 1:240

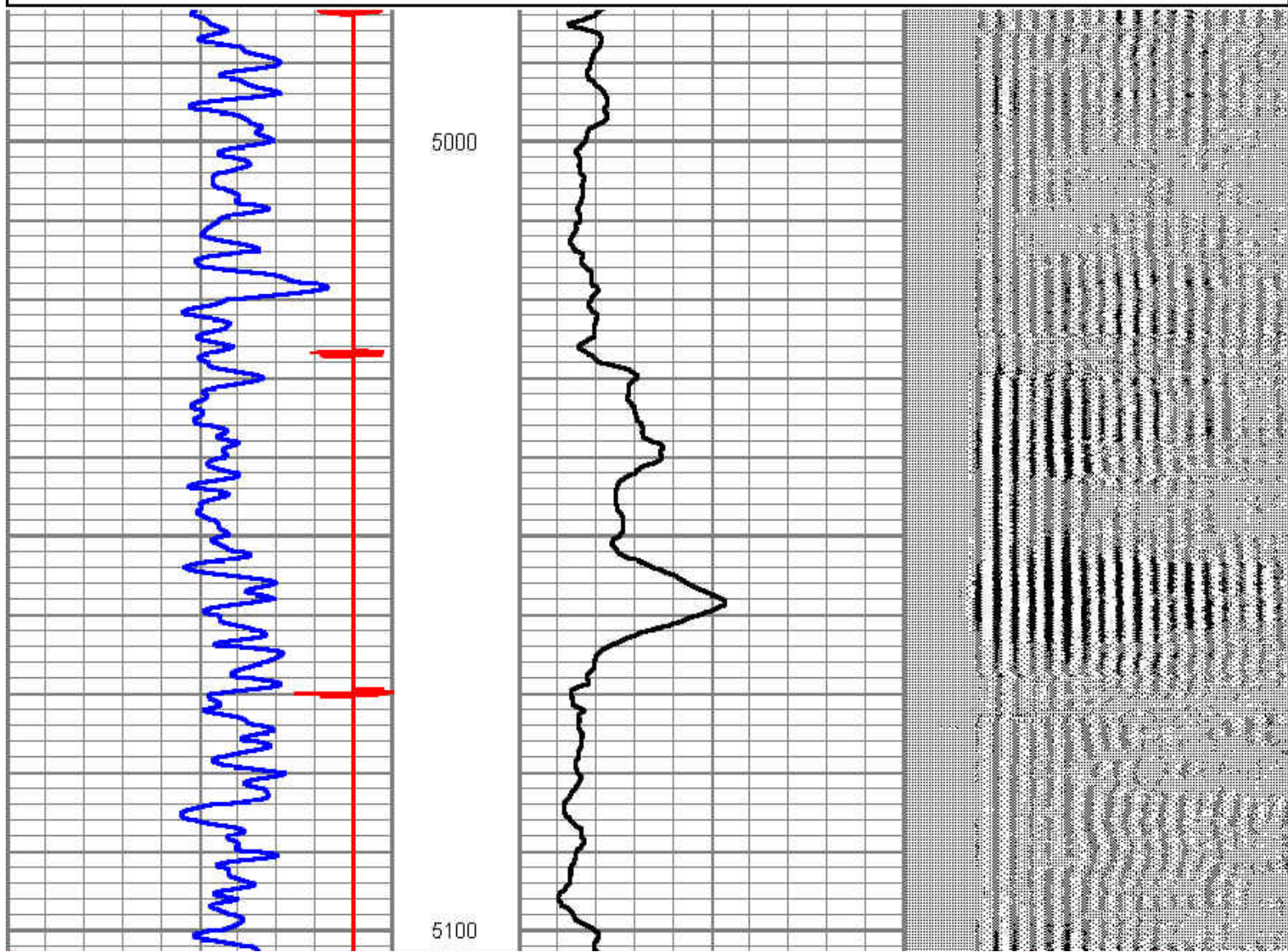
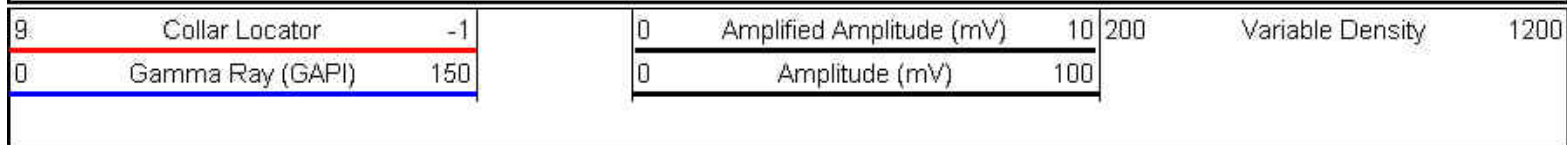



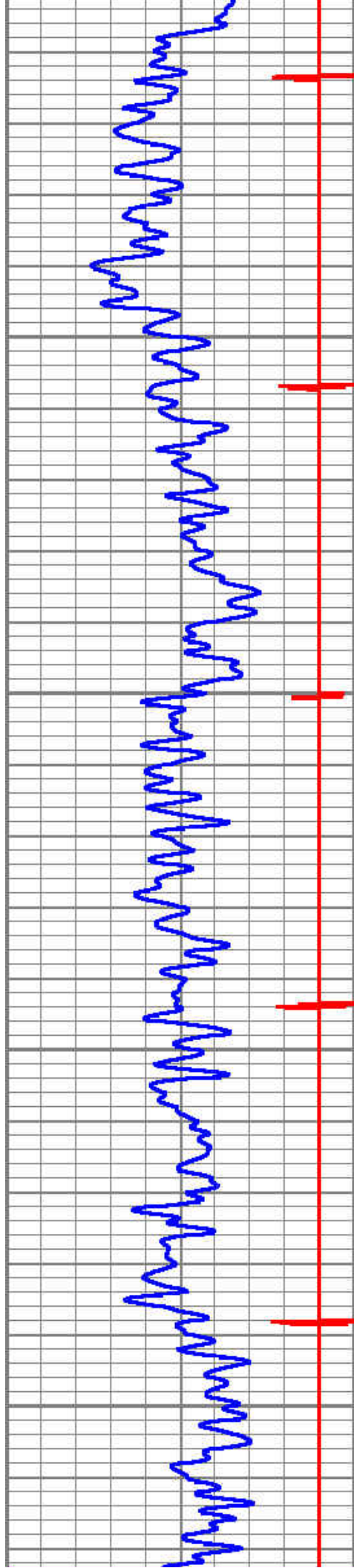

5200

5300

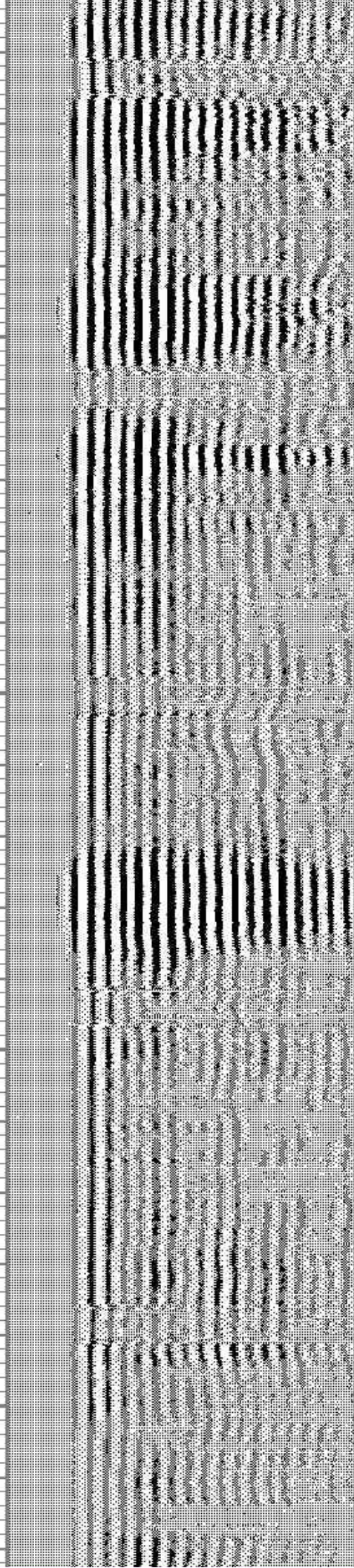
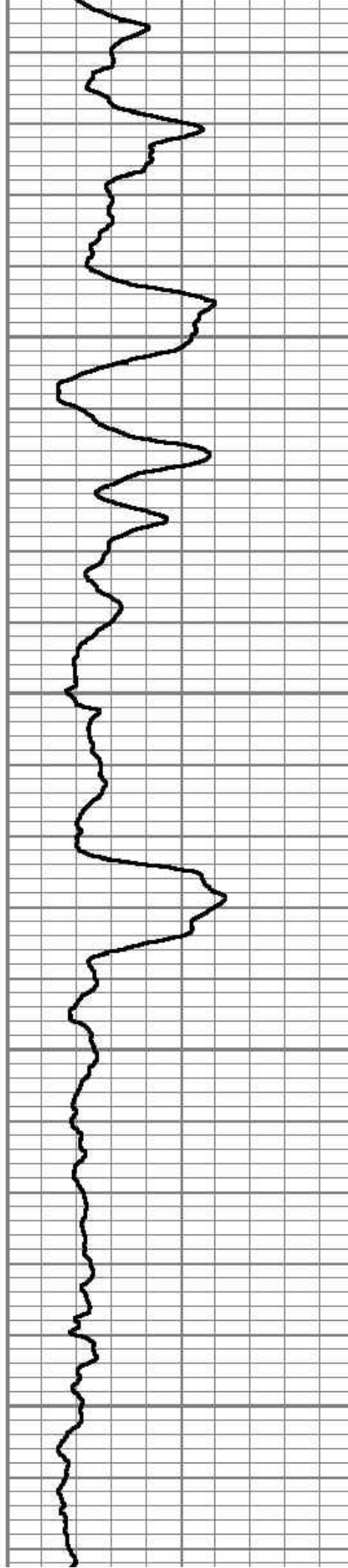



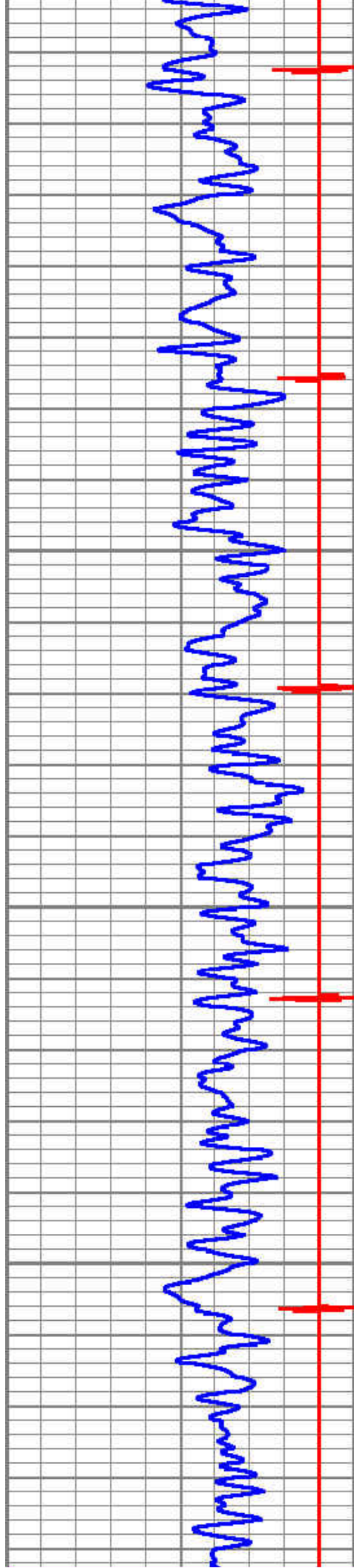

5400

5500

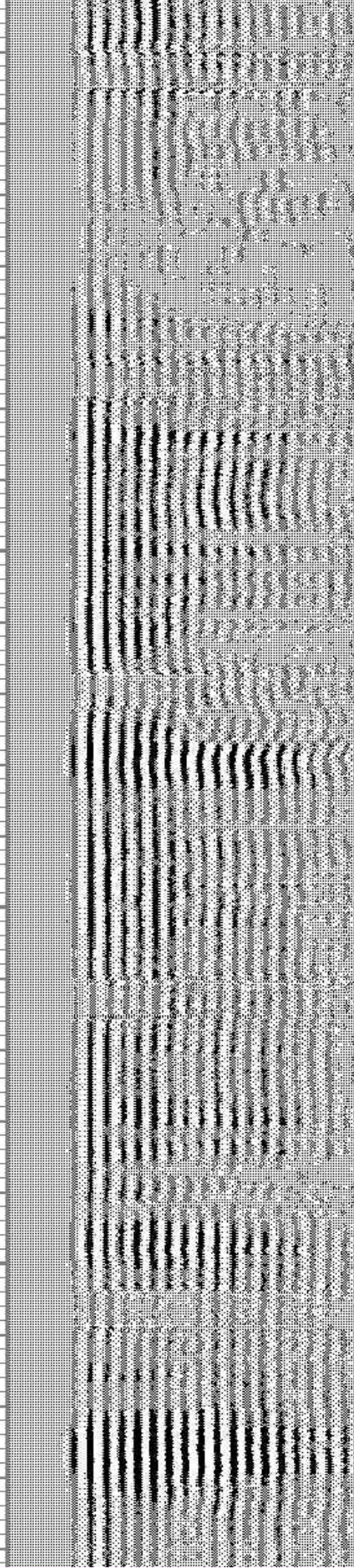
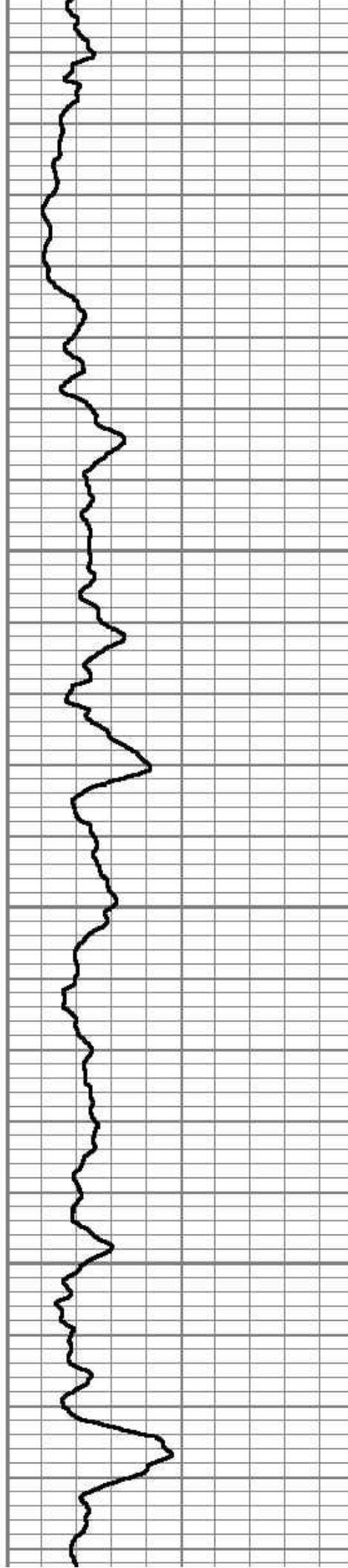



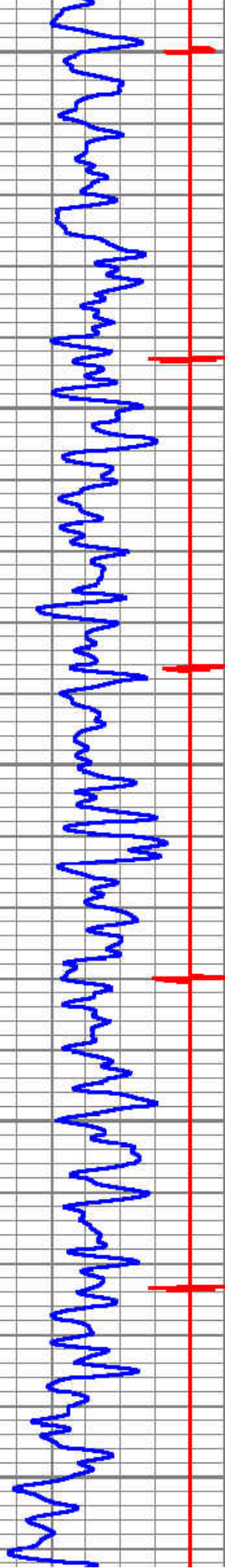

5600

5700

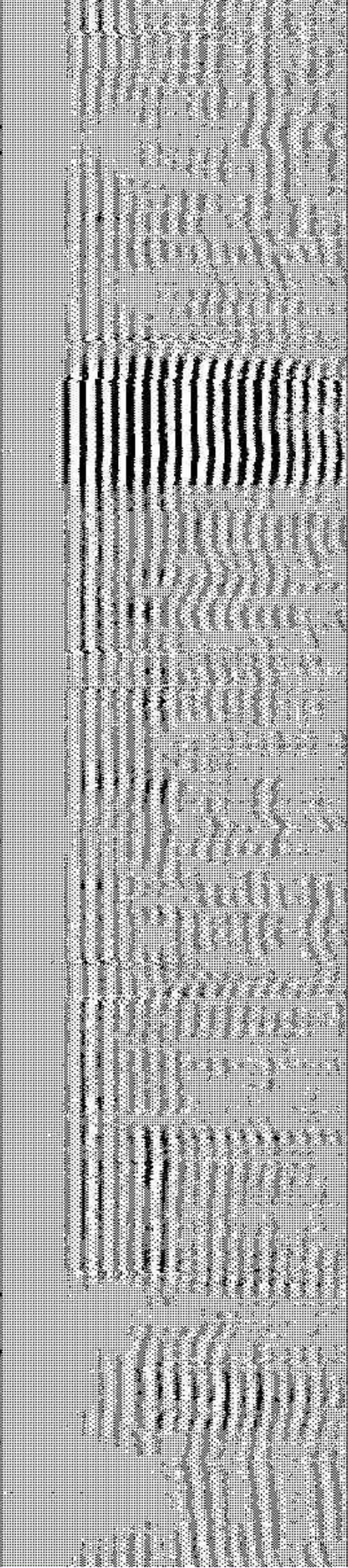
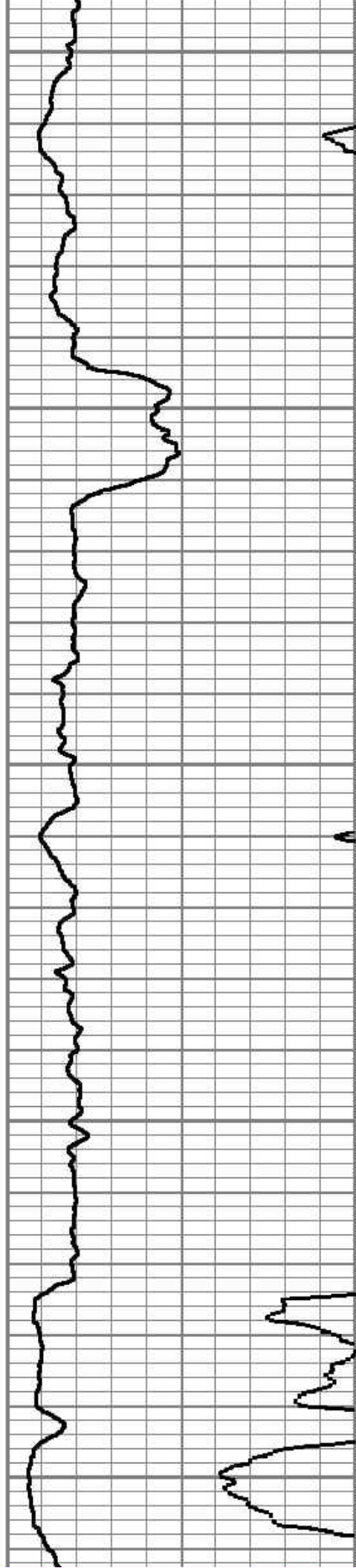



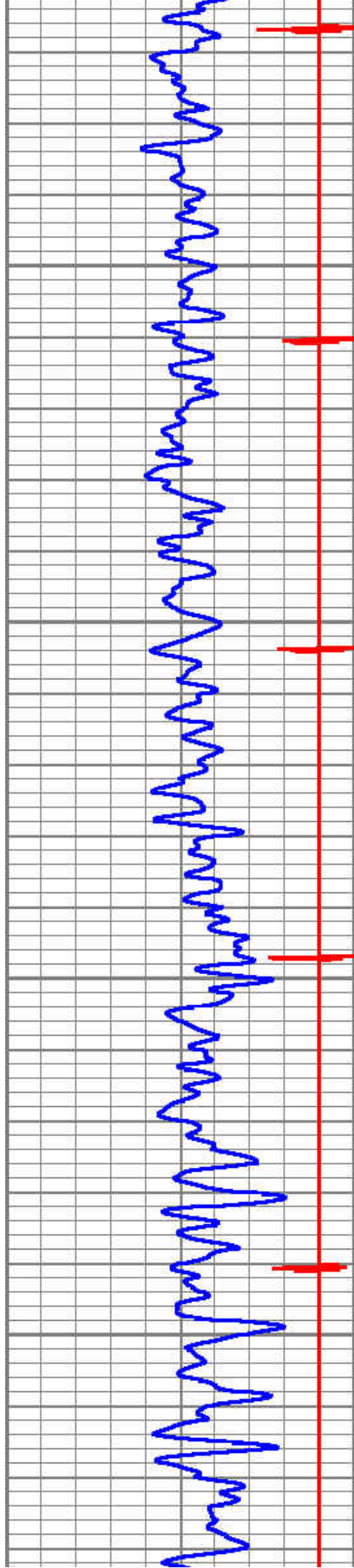

5800

5900

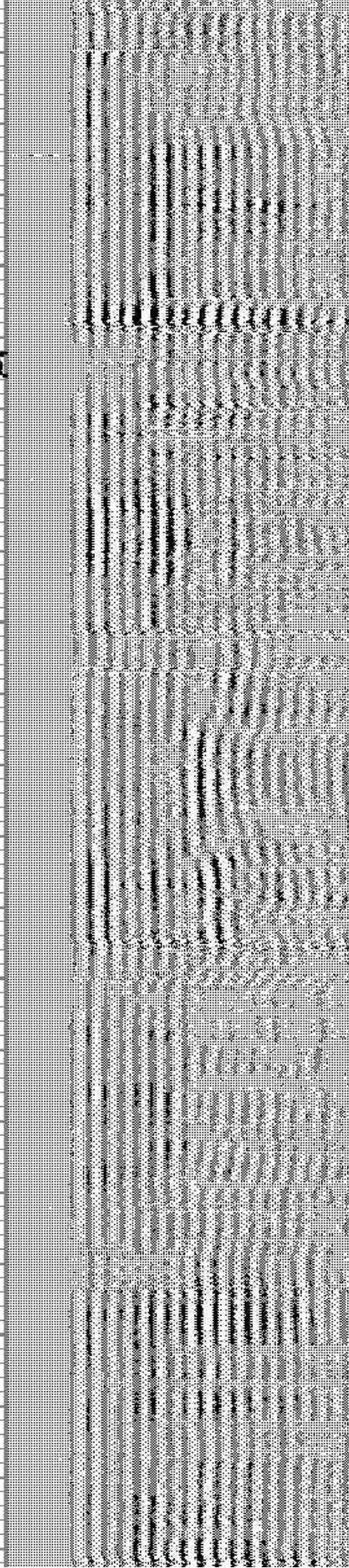
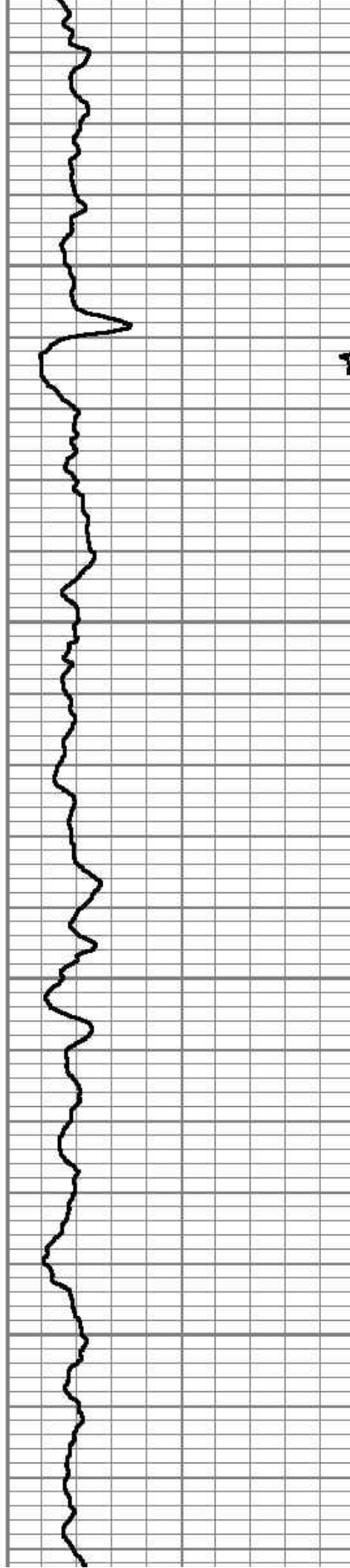



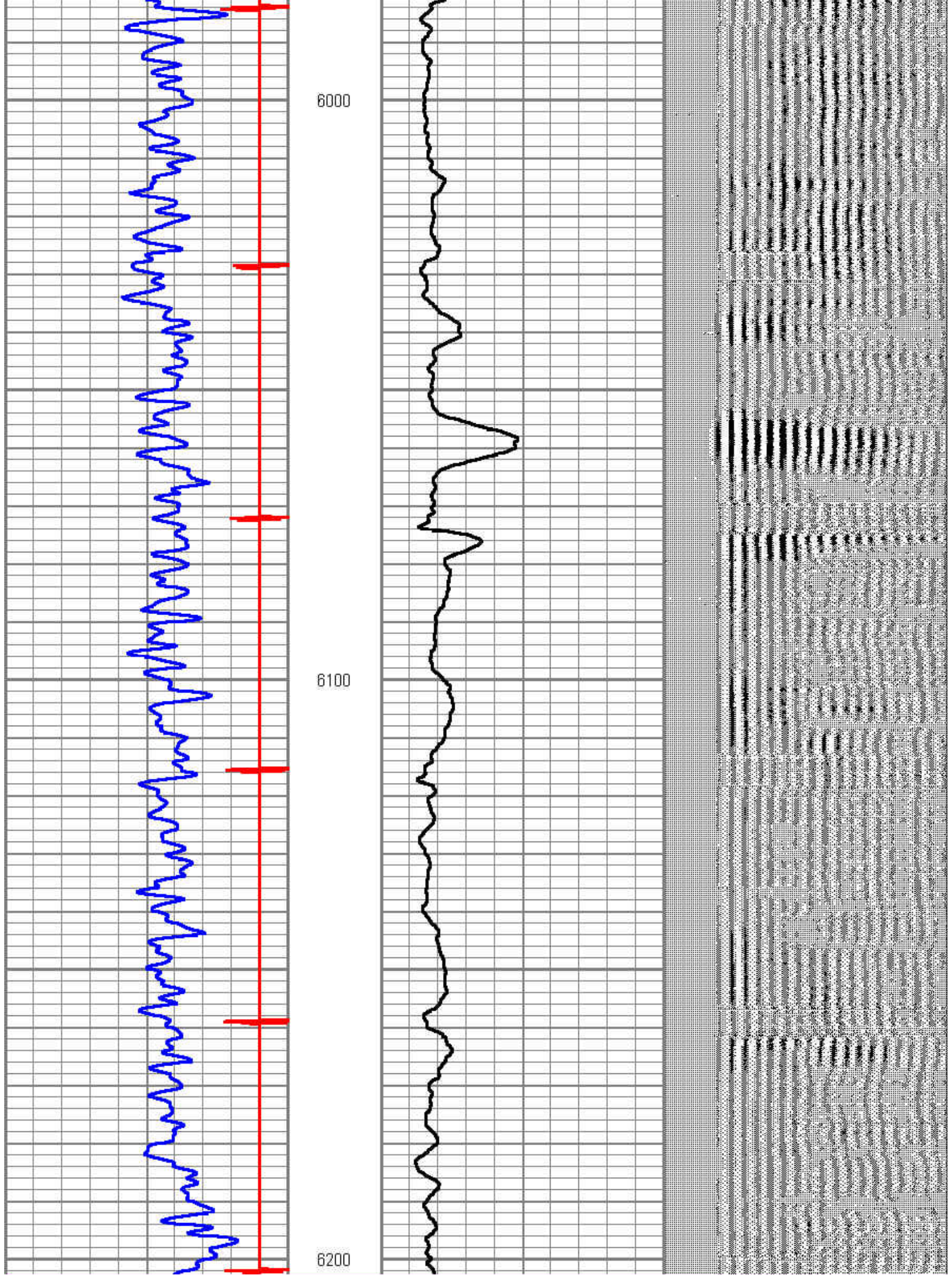



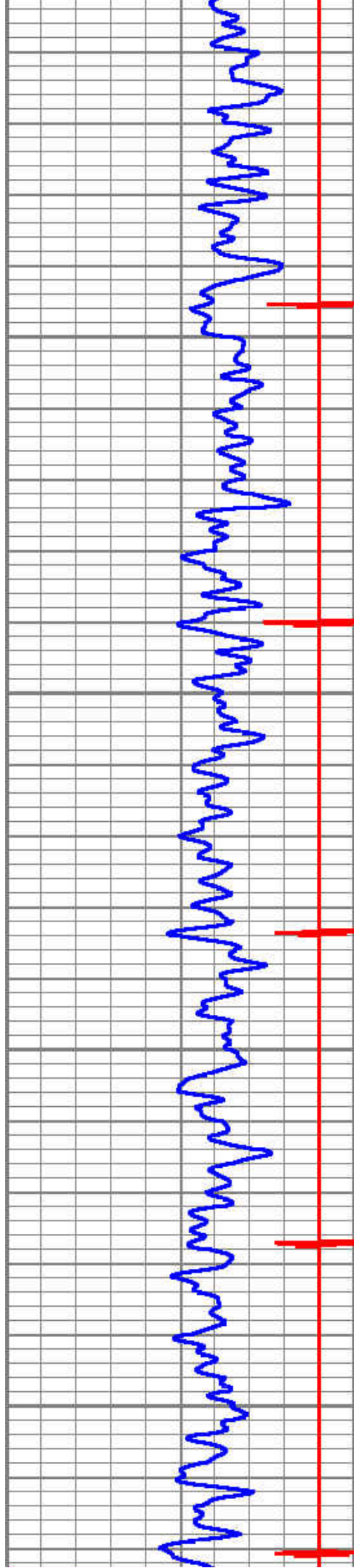

6300

6400

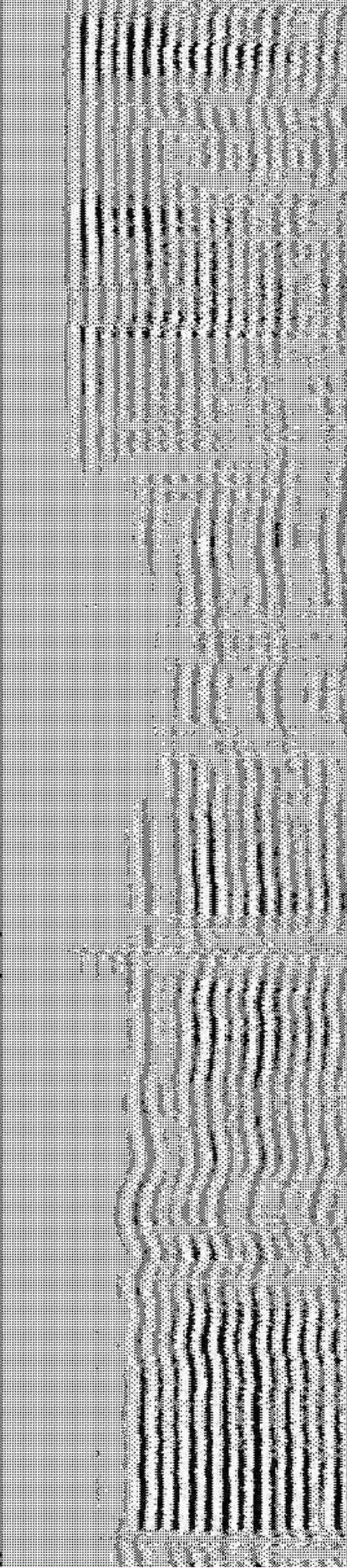
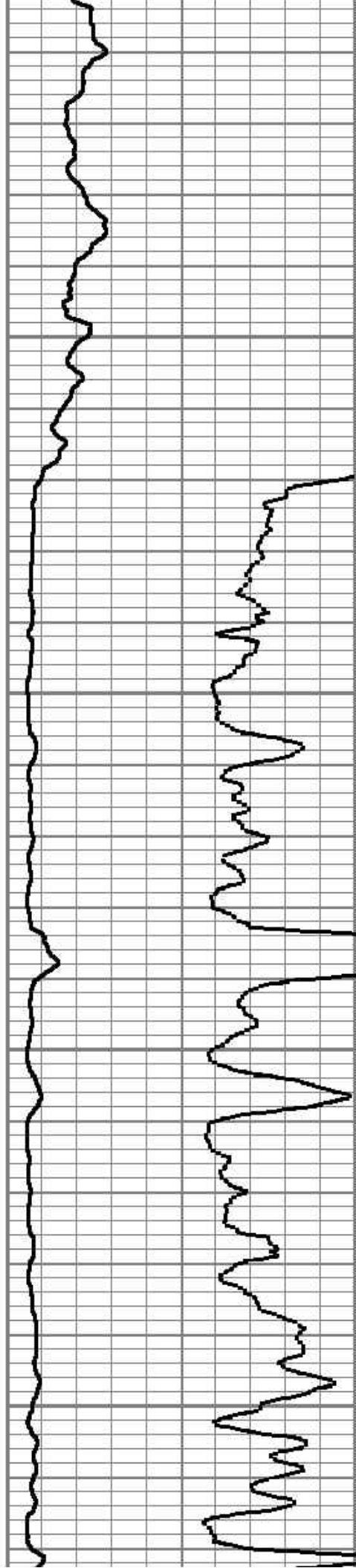



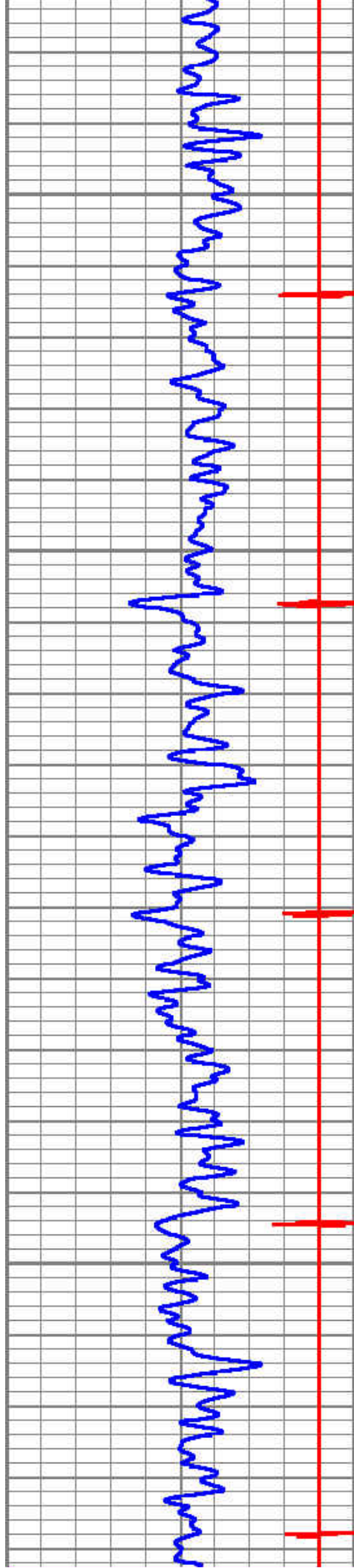

6500

6600

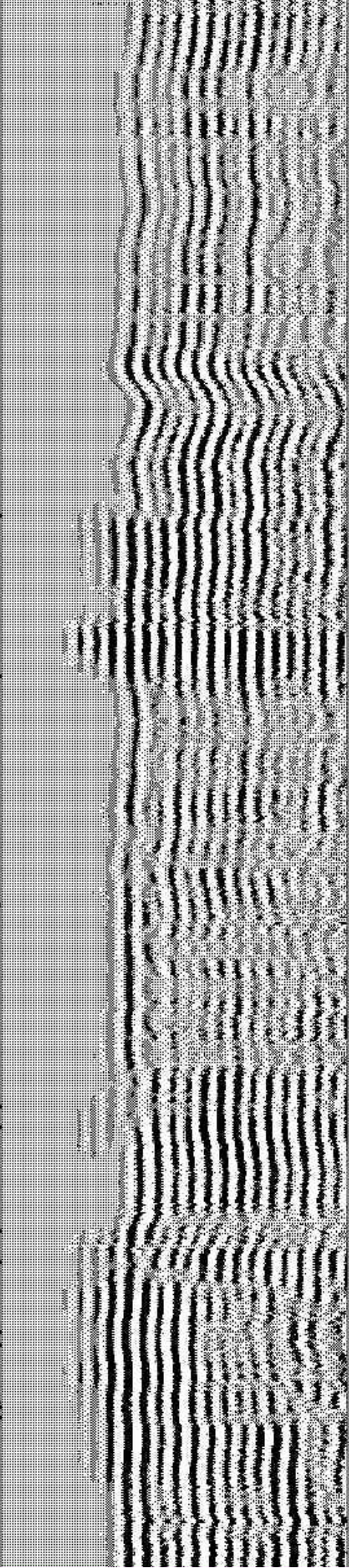
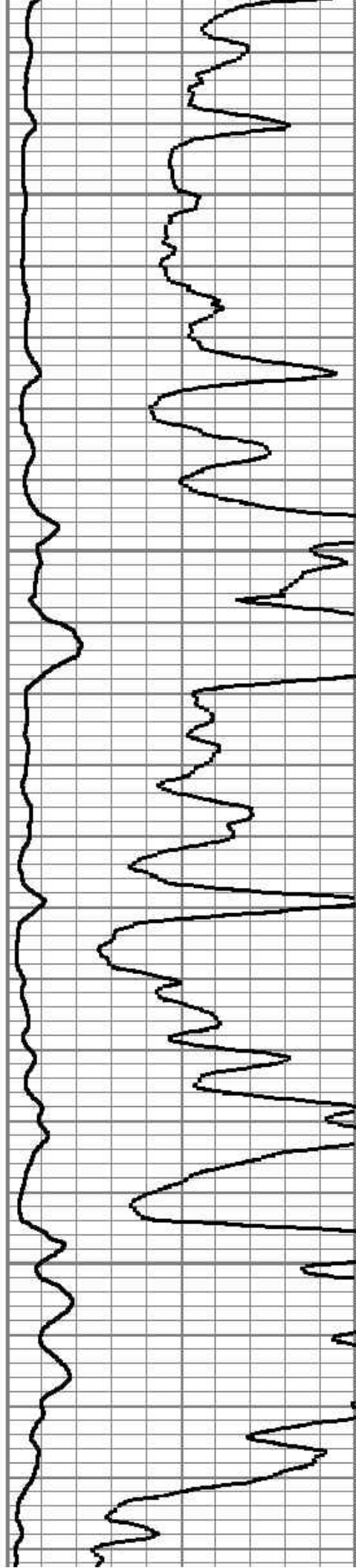



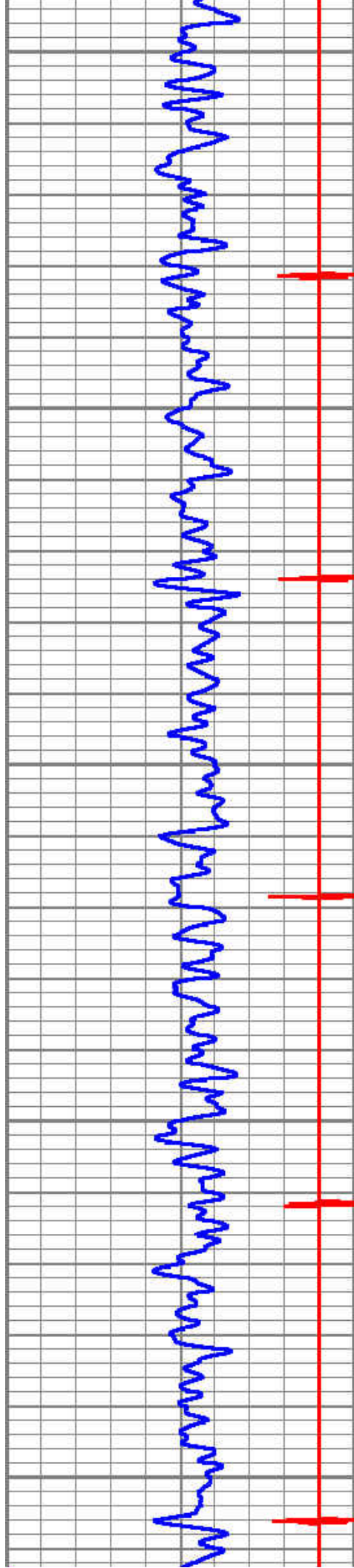

6700

6800

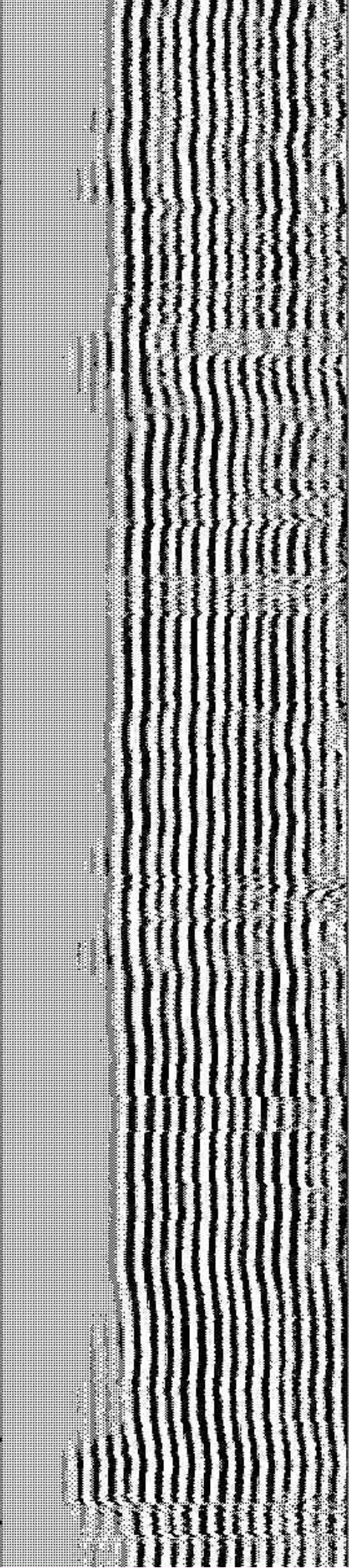
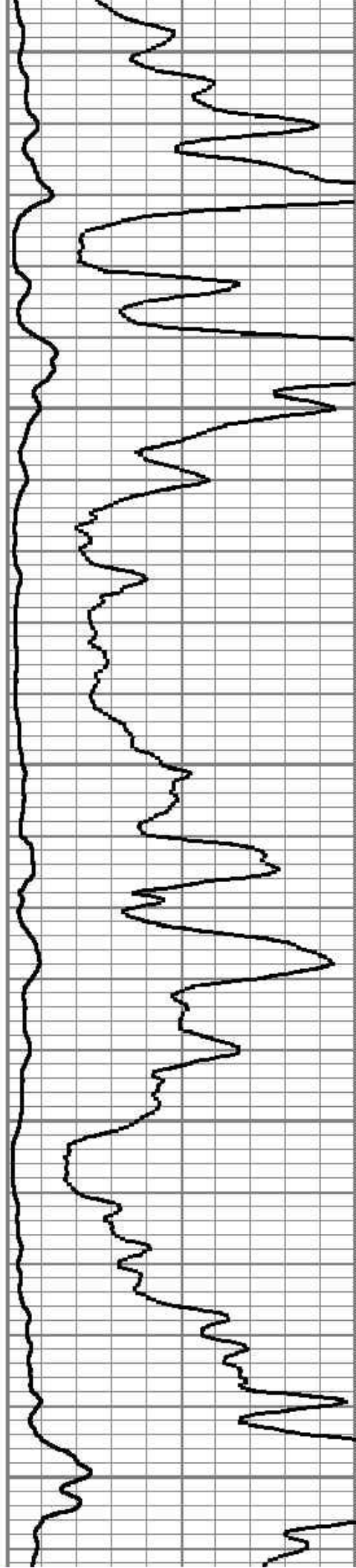



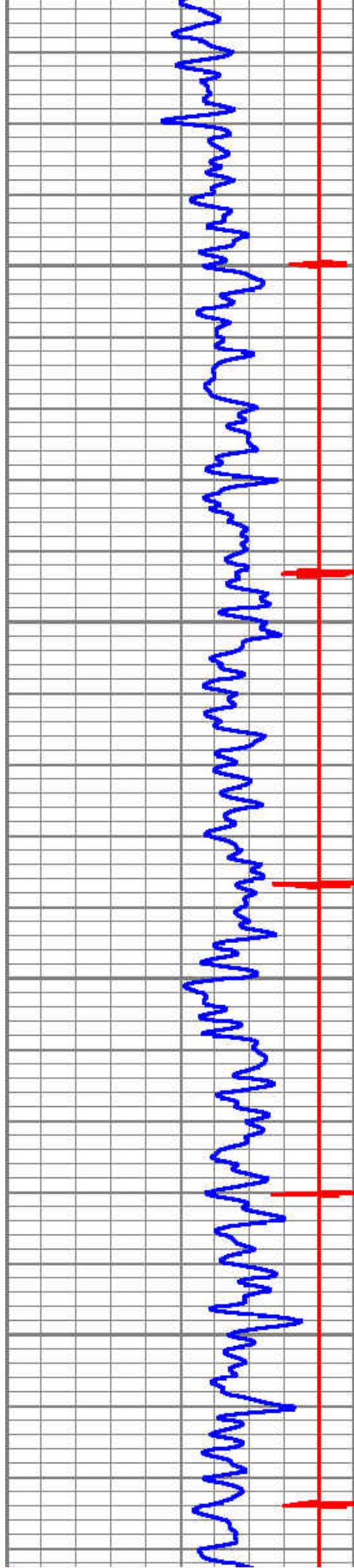

6900

7000

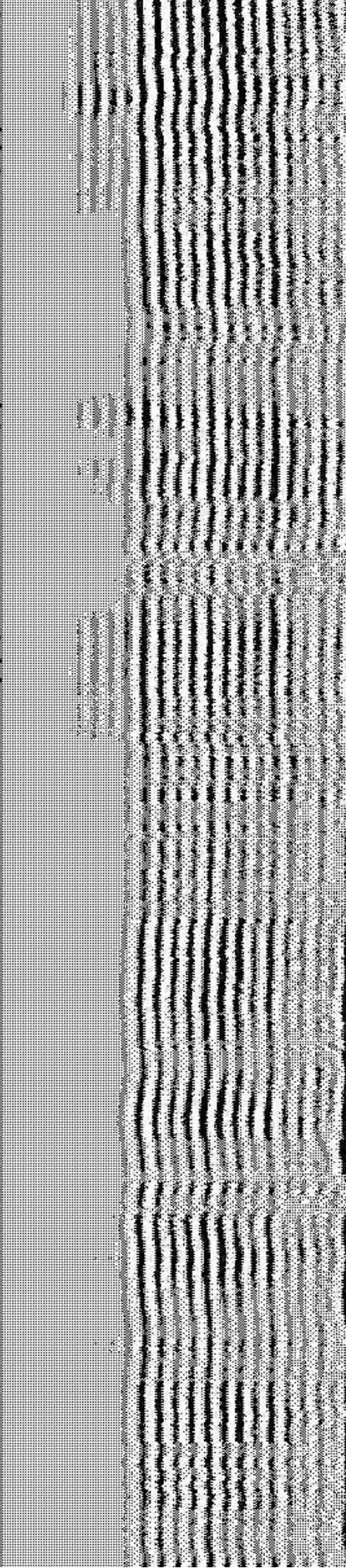
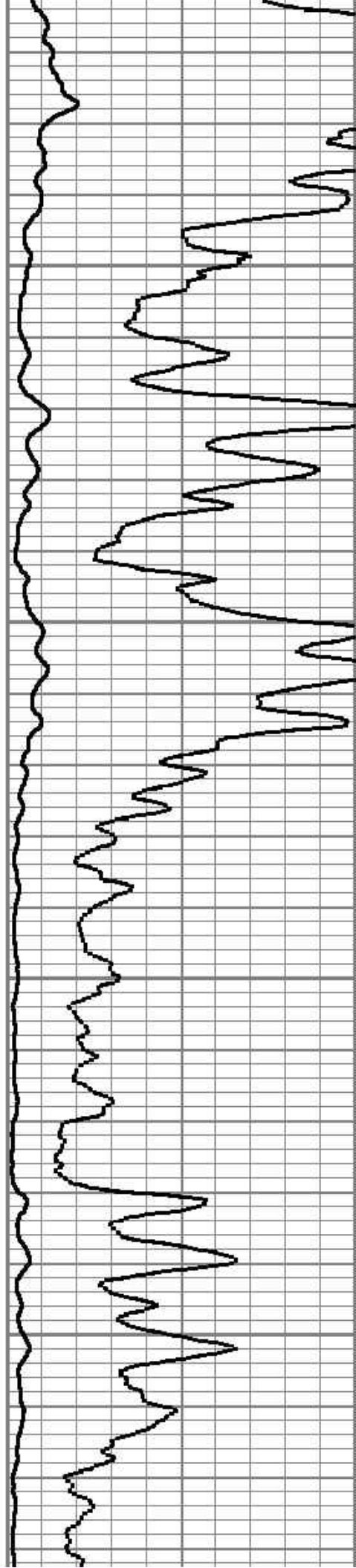



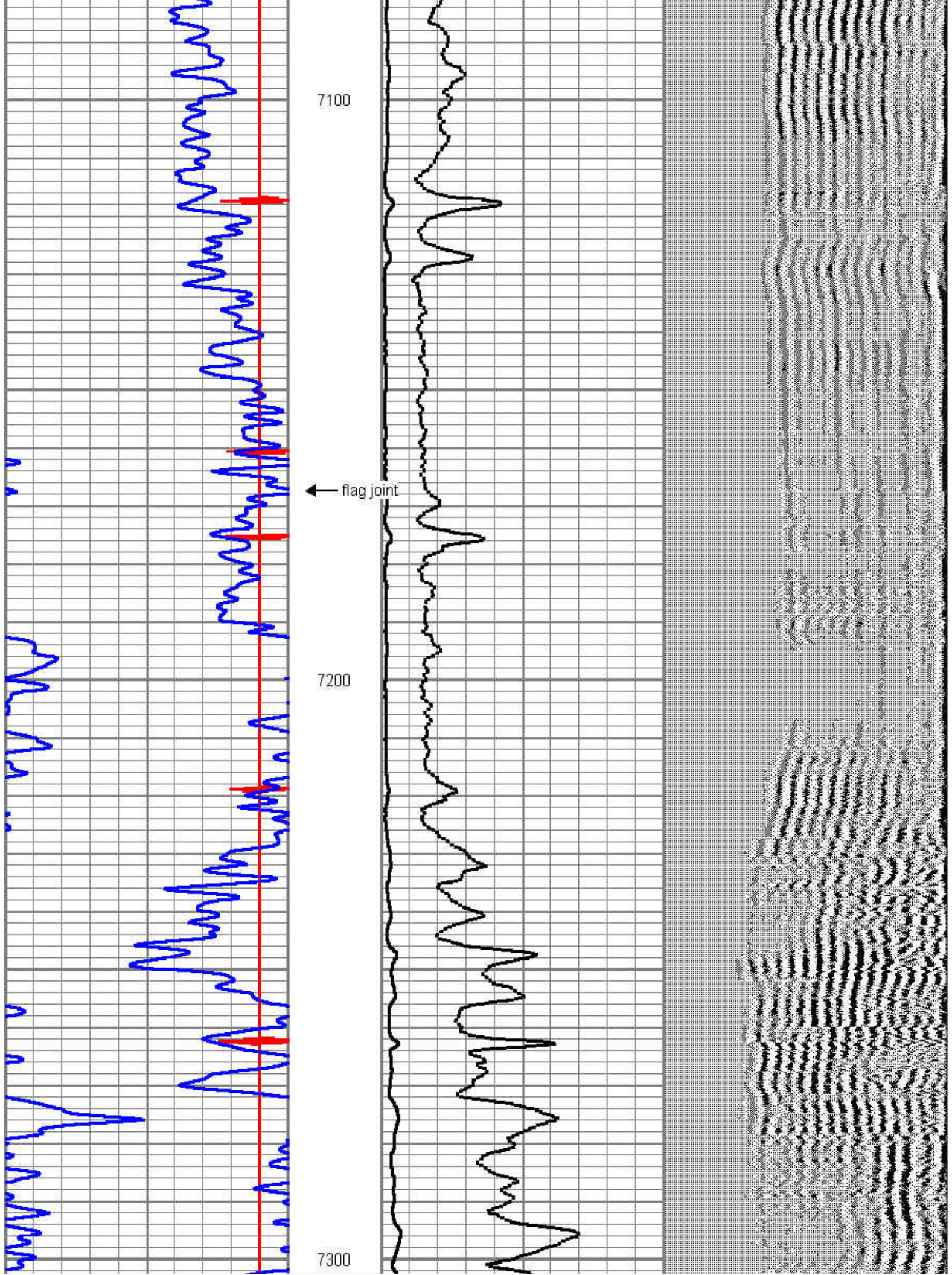



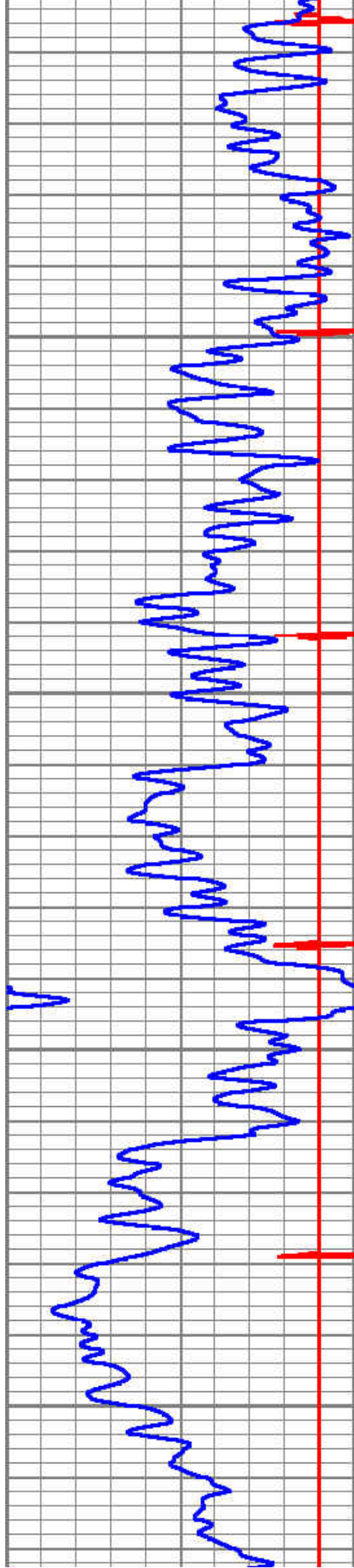

7400

7500

