

Project: Weld County, CO (NAD 83)  
 Site: Sec. 12-T6N-R63W (Wells Ranch USX AE07 PAD)  
 Well: Wells Ranch USX AE07-63HN

# Noble Energy

**HALLIBURTON**  
 Sperry Drilling

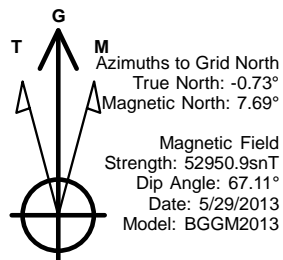

## LEGEND

- Wells Ranch USX AE07-63HN, PCR0, (PCR0) Proposal V0
- - Vaughn ESS and Sperry MWD Survey

Halliburton Energy Services, Inc. ("Halliburton") recently completed directional drilling and MWD operations at the "Wells Ranch USX AE07-63HN" well located at Weld County, CO. At the conclusion of the job Halliburton performed a final survey on the well. Noble Energy has requested that Halliburton provide them the distances from BHL to section lines from that final survey to allow Noble Energy to meet its requirements under Colorado law. These distances are generated by a mathematical algorithm based on rough data collected after the well is drilled. Halliburton considers it to be a rough estimate only and it is not to be relied upon in any application where accurate data is required. In consideration for Halliburton releasing this data to Noble Energy, Noble Energy agrees to release Halliburton from any consequences of it or anyone else relying on such data.

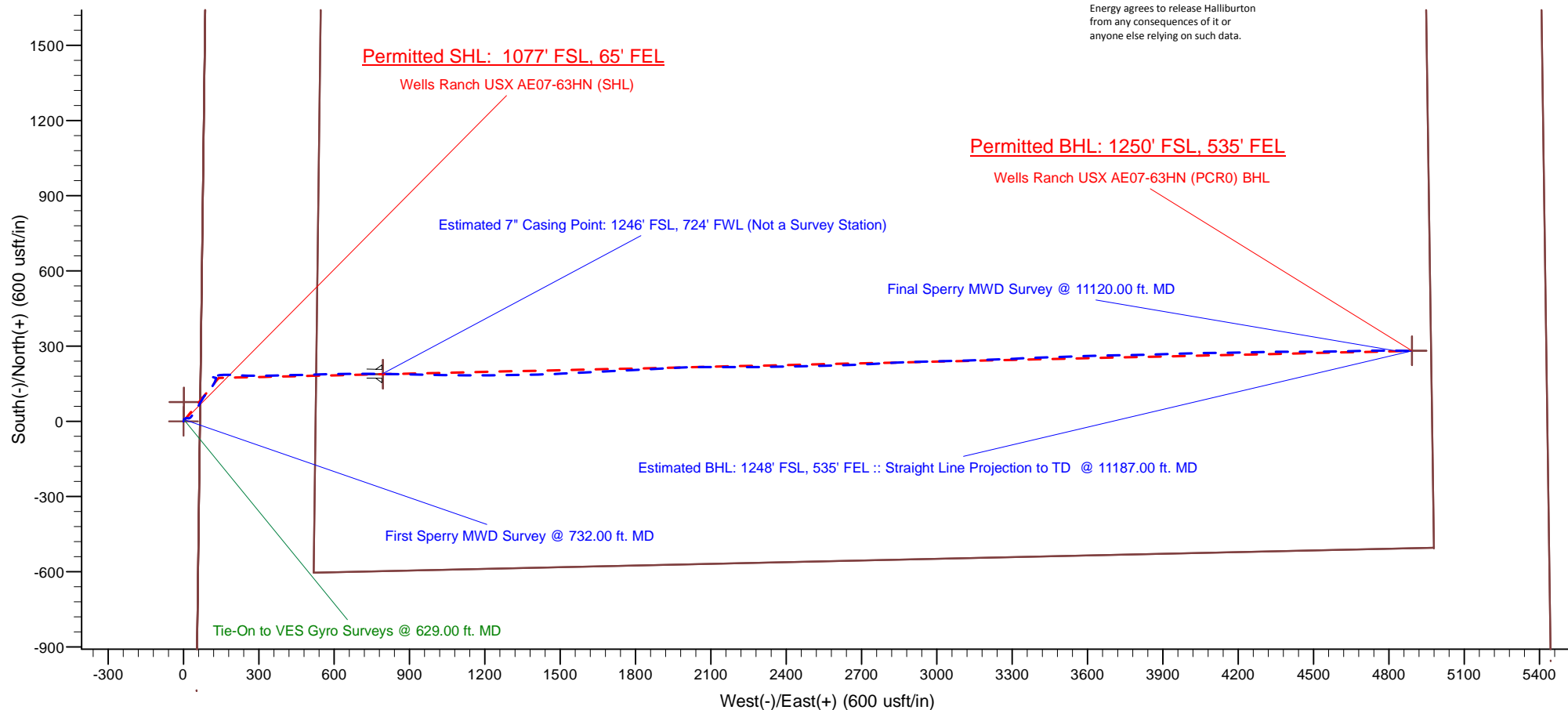

Project: Weld County, CO (NAD 83)  
 Site: Sec. 12-T6N-R63W (Wells Ranch USX AE07 PAD)  
 Well: Wells Ranch USX AE07-63HN

# Noble Energy

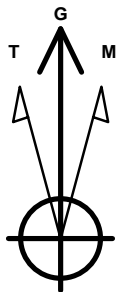

Azimuths to Grid North  
 True North:  $-0.73^{\circ}$   
 Magnetic North:  $7.69^{\circ}$

Magnetic Field  
 Strength: 52950.9snT  
 Dip Angle:  $67.11^{\circ}$   
 Date: 5/29/2013  
 Model: BGGM2013

## LEGEND

- Wells Ranch USX AE07-63HN, PCR0, (PCR0) Proposal V0
- - - Vaughn ESS and Sperry MWD Survey

Halliburton Energy Services, Inc. ("Halliburton") recently completed directional drilling and MWD operations at the "Wells Ranch USX AE07-63HN" well located at Weld County, CO. At the conclusion of the job Halliburton performed a final survey on the well. Noble Energy has requested that Halliburton provide them the distances from BHL to section lines from that final survey to allow Noble Energy to meet its requirements under Colorado law. These distances are generated by a mathematical algorithm based on rough data collected after the well is drilled. Halliburton considers it to be a rough estimate only and it is not to be relied upon in any application where accurate data is required. In consideration for Halliburton releasing this data to Noble Energy, Noble Energy agrees to release Halliburton from any consequences of it or anyone else relying on such data.

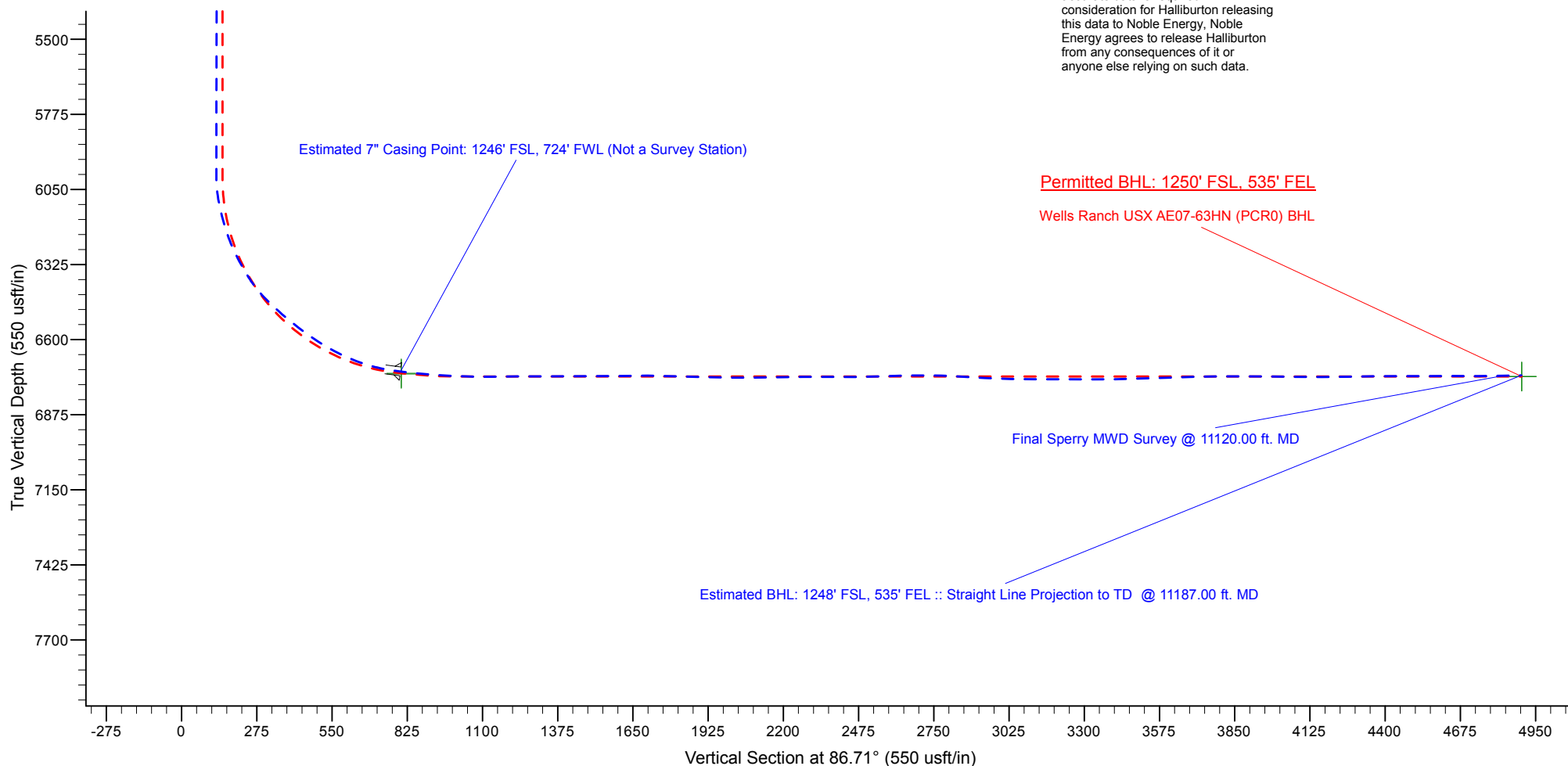

# Noble Energy

Weld County, CO (NAD 83)

Sec. 12-T6N-R63W (Wells Ranch USX AE07 PAD)

Wells Ranch USX AE07-63HN

Design: Vaughn ESS and Sperry MWD Survey

## Sperry Drilling Services

### Final Survey Report

22 September, 2013

Well Coordinates: 1,425,800.52 N, 3,312,743.32 E (40° 29' 48.41" N, 104° 22' 31.62" W)

Ground Level: 4,855.00 usft

Local Coordinate Origin:

Centered on Well Wells Ranch USX AE07-63HN - Slot A3

Viewing Datum:

RKB 24 ft. @ 4879.00usft (H&P 322)

TVDs to System:

N

North Reference:

Grid

Unit System:

API - US Survey Feet - Custom

Geodetic Scale Factor Applied

Version: 5000.1 Build: 70

**HALLIBURTON**

**Design Report for Wells Ranch USX AE07-63HN - Vaughn ESS and Sperry MWD Survey**

Measured Depth (usft)	Inclination (°)	Azimuth (°)	Vertical Depth (usft)	+N/-S (usft)	+E/-W (usft)	Vertical Section (usft)	Dogleg Rate (°/100usft)
0.00	0.00	0.00	0.00	0.00	0.00	0.00	0.00
252.00	0.40	26.50	252.00	0.79	0.39	0.44	0.16
503.00	1.00	22.50	502.98	3.59	1.62	1.83	0.24
629.00	0.80	18.70	628.96	5.44	2.32	2.63	0.17
<b>Tie-On to VES Gyro Surveys @ 629.00 ft. MD</b>							
732.00	0.72	332.17	731.95	6.70	2.25	2.63	0.59
<b>First Sperry MWD Survey @ 732.00 ft. MD</b>							
825.00	0.52	355.57	824.95	7.63	1.95	2.38	0.34
918.00	0.85	49.69	917.94	8.50	2.44	2.92	0.74
1,011.00	1.00	41.15	1,010.93	9.56	3.50	4.04	0.22
1,104.00	0.90	65.44	1,103.92	10.47	4.70	5.29	0.44
1,197.00	1.02	64.17	1,196.91	11.14	6.11	6.74	0.13
1,291.00	0.97	72.34	1,290.89	11.74	7.62	8.28	0.16
1,384.00	0.99	81.31	1,383.88	12.10	9.16	9.84	0.17
1,477.00	0.80	93.90	1,476.87	12.18	10.61	11.29	0.29
1,571.00	0.97	76.34	1,570.86	12.32	12.03	12.72	0.34
1,667.00	1.20	89.96	1,666.84	12.52	13.83	14.52	0.36
1,762.00	1.05	94.92	1,761.82	12.44	15.69	16.38	0.19
1,856.00	1.09	98.35	1,855.80	12.24	17.43	18.11	0.08
1,951.00	1.02	95.94	1,950.79	12.02	19.17	19.83	0.09
2,046.00	1.00	85.76	2,045.77	11.99	20.84	21.49	0.19
2,141.00	1.04	87.65	2,140.76	12.09	22.52	23.18	0.06
2,236.00	2.74	58.74	2,235.70	13.31	25.33	26.05	2.00
2,331.00	5.31	41.77	2,330.47	17.76	30.20	31.17	2.95
2,426.00	8.55	34.47	2,424.76	26.87	37.12	38.60	3.53
2,521.00	9.43	33.71	2,518.59	39.16	45.44	47.61	0.93
2,616.00	9.81	31.86	2,612.26	52.51	54.03	56.96	0.52
2,711.00	10.32	28.47	2,705.80	66.86	62.36	66.09	0.82
2,806.00	11.29	31.02	2,799.11	82.31	71.21	75.82	1.14
2,901.00	10.97	35.32	2,892.32	97.66	81.23	86.70	0.94
2,996.00	10.67	40.80	2,985.64	111.69	92.20	98.46	1.13
3,091.00	11.34	41.84	3,078.89	125.31	104.18	111.20	0.74
3,185.00	11.13	33.40	3,171.10	139.77	115.34	123.17	1.76
3,280.00	8.91	26.23	3,264.64	154.03	123.64	132.27	2.68
3,375.00	5.30	11.98	3,358.91	164.92	127.80	137.05	4.20
3,470.00	2.53	0.50	3,453.68	171.31	128.73	138.35	3.02
3,565.00	1.04	112.59	3,548.65	173.08	129.55	139.26	3.24
3,755.00	1.92	281.95	3,738.62	173.07	128.02	137.74	1.55
3,850.00	1.89	284.21	3,833.57	173.79	124.95	134.71	0.09
3,945.00	2.12	285.42	3,928.51	174.64	121.74	131.55	0.25
4,040.00	2.43	286.35	4,023.43	175.67	118.11	127.99	0.33
4,135.00	0.58	312.25	4,118.40	176.56	115.82	125.76	2.03
4,230.00	0.56	327.87	4,213.39	177.28	115.22	125.20	0.16
4,420.00	0.60	326.57	4,403.38	178.90	114.18	124.25	0.02
4,610.00	1.09	305.25	4,593.36	180.77	112.15	122.34	0.30
4,704.00	0.43	337.59	4,687.35	181.61	111.29	121.52	0.81
4,894.00	1.09	142.31	4,877.34	180.84	112.12	122.31	0.79
5,084.00	1.42	146.01	5,067.30	177.46	114.54	124.53	0.18
5,178.00	1.47	134.44	5,161.27	175.65	116.05	125.94	0.31
5,273.00	1.27	137.73	5,256.24	174.02	117.63	127.42	0.23

## Design Report for Wells Ranch USX AE07-63HN - Vaughn ESS and Sperry MWD Survey

Measured Depth (usft)	Inclination (°)	Azimuth (°)	Vertical Depth (usft)	+N-S (usft)	+E-W (usft)	Vertical Section (usft)	Dogleg Rate (°/100usft)
5,368.00	0.28	167.21	5,351.23	173.01	118.39	128.12	1.09
5,558.00	0.18	293.86	5,541.23	172.68	118.22	127.93	0.22
5,652.00	0.38	343.01	5,635.23	173.04	117.99	127.73	0.31
5,747.00	0.57	324.65	5,730.23	173.72	117.63	127.40	0.25
5,842.00	0.76	355.65	5,825.22	174.74	117.31	127.14	0.42
5,911.00	0.71	341.49	5,894.21	175.60	117.14	127.02	0.27
6,026.00	1.02	25.28	6,009.20	177.20	117.35	127.32	0.61
6,073.00	6.64	69.09	6,056.08	178.55	120.07	130.11	12.65
6,120.00	11.81	75.80	6,102.46	180.70	127.27	137.43	11.22
6,167.00	14.46	78.75	6,148.23	183.03	137.69	147.97	5.81
6,215.00	17.61	85.79	6,194.36	184.73	150.82	161.17	7.70
6,262.00	20.95	89.33	6,238.72	185.35	166.31	176.68	7.53
6,310.00	25.76	91.48	6,282.77	185.18	185.33	195.65	10.18
6,357.00	29.10	92.27	6,324.48	184.46	206.97	217.21	7.15
6,405.00	31.54	93.22	6,365.92	183.30	231.17	241.31	5.18
6,452.00	37.02	92.15	6,404.74	182.07	257.60	267.63	11.73
6,500.00	43.20	89.91	6,441.43	181.56	288.50	298.45	13.22
6,547.00	46.78	89.02	6,474.67	181.88	321.73	331.63	7.73
6,595.00	49.35	88.60	6,506.74	182.62	357.42	367.31	5.39
6,642.00	51.02	88.71	6,536.83	183.47	393.51	403.39	3.56
6,689.00	53.03	88.92	6,565.75	184.23	430.55	440.41	4.29
6,736.00	55.58	89.00	6,593.17	184.92	468.71	478.55	5.43
6,784.00	58.65	88.43	6,619.23	185.83	509.01	518.83	6.47
6,831.00	62.06	88.36	6,642.48	186.98	549.83	559.65	7.26
6,879.00	65.69	88.56	6,663.61	188.13	592.90	602.72	7.57
6,926.00	69.99	88.78	6,681.33	189.14	636.41	646.21	9.16
6,974.00	74.09	89.34	6,696.13	189.89	682.06	691.83	8.61
7,040.00	81.07	90.97	6,710.32	189.70	746.47	756.12	10.85
7,085.00	82.51	90.72	6,716.74	189.04	791.00	800.55	3.25
<b>Estimated 7" Casing Point: 1246' FSL, 724' FWL (Not a Survey Station)</b>							
7,135.00	84.11	90.45	6,722.57	188.54	840.66	850.09	3.25
7,231.00	86.55	91.91	6,730.38	186.56	936.31	945.47	2.96
7,326.00	88.15	90.85	6,734.78	184.28	1,031.17	1,040.05	2.02
7,421.00	90.59	90.26	6,735.82	183.36	1,126.16	1,134.82	2.64
7,516.00	90.71	89.64	6,734.74	183.44	1,221.15	1,229.66	0.66
7,611.00	89.41	88.67	6,734.64	184.84	1,316.14	1,324.57	1.71
7,706.00	91.39	88.97	6,733.98	186.80	1,411.11	1,419.50	2.11
7,801.00	89.32	87.11	6,733.39	190.05	1,506.04	1,514.47	2.93
7,896.00	91.29	87.13	6,732.89	194.82	1,600.92	1,609.46	2.07
7,991.00	89.60	87.15	6,732.15	199.56	1,695.79	1,704.45	1.78
8,086.00	87.96	86.87	6,734.17	204.51	1,790.64	1,799.42	1.75
8,181.00	88.77	87.33	6,736.88	209.32	1,885.48	1,894.38	0.98
8,276.00	88.98	86.99	6,738.75	214.02	1,980.34	1,989.36	0.42
8,370.00	90.56	89.98	6,739.13	216.51	2,074.29	2,083.30	3.60
8,465.00	90.83	90.22	6,737.97	216.34	2,169.29	2,178.13	0.38
8,560.00	91.08	89.71	6,736.39	216.40	2,264.27	2,272.96	0.60
8,655.00	88.89	88.69	6,736.41	217.73	2,359.26	2,367.86	2.54
8,750.00	90.59	89.09	6,736.85	219.57	2,454.23	2,462.79	1.84
8,844.00	92.16	88.55	6,734.59	221.50	2,548.18	2,556.70	1.77
8,939.00	91.51	87.95	6,731.55	224.40	2,643.09	2,651.61	0.93
9,034.00	88.98	86.69	6,731.14	228.84	2,737.98	2,746.60	2.98

**Design Report for Wells Ranch USX AE07-63HN - Vaughn ESS and Sperry MWD Survey**

Measured Depth (usft)	Inclination (°)	Azimuth (°)	Vertical Depth (usft)	+N/-S (usft)	+E/-W (usft)	Vertical Section (usft)	Dogleg Rate (°/100usft)
9,129.00	86.33	87.17	6,735.03	233.93	2,832.75	2,841.51	2.83
9,224.00	87.04	88.19	6,740.52	237.77	2,927.51	2,936.33	1.31
9,319.00	88.74	88.97	6,744.02	240.12	3,022.41	3,031.21	1.97
9,414.00	90.12	88.15	6,744.96	242.51	3,117.38	3,126.16	1.69
9,509.00	89.63	87.88	6,745.17	245.80	3,212.32	3,221.13	0.59
9,604.00	89.51	87.17	6,745.88	249.90	3,307.23	3,316.12	0.76
9,699.00	91.45	88.18	6,745.09	253.75	3,402.14	3,411.09	2.30
9,793.00	91.76	87.90	6,742.46	256.97	3,496.05	3,505.03	0.44
9,888.00	91.82	88.11	6,739.49	260.27	3,590.94	3,599.96	0.23
9,983.00	91.76	88.59	6,736.52	263.01	3,685.86	3,694.88	0.51
10,078.00	90.31	89.49	6,734.81	264.60	3,780.83	3,789.78	1.80
10,173.00	90.06	87.59	6,734.50	267.02	3,875.79	3,884.73	2.02
10,267.00	89.20	88.48	6,735.11	270.24	3,969.73	3,978.70	1.32
10,362.00	89.45	89.16	6,736.22	272.20	4,064.70	4,073.63	0.76
10,457.00	89.94	89.31	6,736.73	273.47	4,159.69	4,168.53	0.54
10,552.00	91.29	88.47	6,735.71	275.31	4,254.67	4,263.45	1.67
10,647.00	90.46	89.50	6,734.26	276.99	4,349.64	4,358.37	1.39
10,741.00	90.03	90.17	6,733.86	277.26	4,443.64	4,452.22	0.85
10,836.00	90.49	89.14	6,733.43	277.83	4,538.63	4,547.10	1.19
10,931.00	89.94	88.76	6,733.07	279.57	4,633.62	4,642.02	0.70
11,026.00	89.57	88.65	6,733.48	281.72	4,728.59	4,736.96	0.41
11,120.00	91.54	91.30	6,732.57	281.76	4,822.57	4,830.79	3.51
<b>Final Sperry MWD Survey @ 11120.00 ft. MD</b>							
11,187.00	91.54	91.30	6,730.77	280.24	4,889.53	4,897.56	0.00
<b>Estimated BHL: 1248' FSL, 535' FEL :: Straight Line Projection to TD @ 11187.00 ft. MD</b>							

**Design Annotations**

Measured Depth (usft)	Vertical Depth (usft)	Local Coordinates		Comment
		+N/-S (usft)	+E/-W (usft)	
629.00	628.96	5.44	2.32	Tie-On to VES Gyro Surveys @ 629.00 ft. MD
732.00	731.95	6.70	2.25	First Sperry MWD Survey @ 732.00 ft. MD
7,085.00	6,716.74	189.04	791.00	Estimated 7" Casing Point: 1246' FSL, 724' FWL (Not a Survey Station)
11,120.00	6,732.57	281.76	4,822.57	Final Sperry MWD Survey @ 11120.00 ft. MD
11,187.00	6,730.77	280.24	4,889.53	Estimated BHL: 1248' FSL, 535' FEL :: Straight Line Projection to TD @ 11187.00 ft. MD

**Vertical Section Information**

Angle Type	Target	Azimuth (°)	Origin Type	Origin		Start TVD (usft)
				+N/-S (usft)	+E/-W (usft)	
Target	Wells Ranch USX AE07-63HN (PCRO) BHL	86.71	Slot	0.00	0.00	0.00

**Survey tool program**

From (usft)	To (usft)	Survey/Plan	Survey Tool
252.00	629.00	VES Gyro Surveys	Flexi-Shot
732.00	7,085.00	Sperry MWD Surveys	MWD

## Design Report for Wells Ranch USX AE07-63HN - Vaughn ESS and Sperry MWD Survey

Survey tool program

From (usft)	To (usft)	Survey/Plan	Survey Tool
7,085.00	11,187.00	Sperry MWD Surveys	MWD

Casing Details

Measured Depth (usft)	Vertical Depth (usft)	Name	Casing Diameter (")	Hole Diameter (")
7,085.00	6,716.74	7" Casing PT	7	8-3/4

Wellbore Targets

Target Name - hit/miss target - Shape	Dip Angle (°)	Dip Dir. (°)	TVD (usft)	+N/-S (usft)	+E/-W (usft)	Northing (usft)	Easting (usft)	Latitude	Longitude
Wells Ranch USX	0.00	0.00	0.00	76.54	1.81	1,425,877.06	3,312,745.13	40° 29' 49.164 N	104° 22' 31.584 W
- actual wellpath misses target center by 76.56usft at 0.24usft MD (0.24 TVD, 0.00 N, 0.00 E)									
- Polygon									
Point 1			0.00	-1,209.48	-5,202.88	1,424,668.07	3,307,542.32		
Point 2			0.00	-1,150.69	50.75	1,424,726.40	3,312,795.78		
Point 3			0.00	-1,030.70	5,442.68	1,424,845.92	3,318,187.53		
Point 4			0.00	4,233.18	5,369.20	1,430,109.62	3,318,114.52		
Point 5			0.00	4,158.69	116.90	1,430,035.60	3,312,862.39		
Point 6			0.00	-1,150.69	50.75	1,424,726.40	3,312,795.78		
Point 7			0.00	4,158.69	116.90	1,430,035.60	3,312,862.39		
Point 8			0.00	4,086.04	-5,369.03	1,429,963.43	3,307,376.64		
Point 9			0.00	-1,209.48	-5,202.88	1,424,668.07	3,307,542.32		
Wells Ranch USX	0.00	0.00	0.00	76.54	1.81	1,425,877.06	3,312,745.13	40° 29' 49.164 N	104° 22' 31.584 W
- actual wellpath misses target center by 76.56usft at 0.24usft MD (0.24 TVD, 0.00 N, 0.00 E)									
- Polygon									
Point 1			0.00	-680.69	516.75	1,425,196.34	3,313,261.80		
Point 2			0.00	-580.70	4,977.68	1,425,295.94	3,317,722.59		
Point 3			0.00	3,767.18	4,915.20	1,429,643.68	3,317,660.49		
Point 4			0.00	3,703.69	570.90	1,429,580.57	3,313,316.33		
Wells Ranch USX	0.00	0.00	0.00	0.00	0.00	1,425,800.52	3,312,743.32	40° 29' 48.408 N	104° 22' 31.620 W
- actual wellpath hits target center									
- Point									
Wells Ranch USX	0.00	0.00	6,723.11	187.89	793.61	1,425,988.40	3,313,536.90	40° 29' 50.165 N	104° 22' 21.317 W
- actual wellpath misses target center by 6.08usft at 7088.34usft MD (6717.18 TVD, 189.00 N, 794.31 E)									
- Point									
Wells Ranch USX	0.00	0.00	6,725.74	187.89	793.61	1,425,988.40	3,313,536.90	40° 29' 50.165 N	104° 22' 21.317 W
- actual wellpath misses target center by 8.65usft at 7088.65usft MD (6717.22 TVD, 189.00 N, 794.62 E)									
- Point									
Wells Ranch USX	0.00	0.00	6,735.00	281.14	4,891.73	1,426,081.65	3,317,634.89	40° 29' 50.568 N	104° 21' 28.260 W
- actual wellpath misses target center by 4.86usft at 11187.00usft MD (6730.77 TVD, 280.24 N, 4889.53 E)									
- Point									
Wells Ranch USX	0.00	0.00	6,735.00	281.14	4,891.73	1,426,081.65	3,317,634.89	40° 29' 50.568 N	104° 21' 28.260 W
- actual wellpath misses target center by 4.86usft at 11187.00usft MD (6730.77 TVD, 280.24 N, 4889.53 E)									
- Point									

Directional Difficulty Index

Average Dogleg over Survey:	1.73 °/100usft	Maximum Dogleg over Survey:	13.22 °/100usft at 6,500.00 usft
Net Tortousity applicable to Plans:	0.74 °/100usft	Directional Difficulty Index:	6.209

---

**Design Report for Wells Ranch USX AE07-63HN - Vaughn ESS and Sperry MWD Survey**

---

*Audit Info*



# North Reference Sheet for Sec. 12-T6N-R63W (Wells Ranch USX AE07 PAD) - Wells Ranch USX AE07-63HN

All data is in US Feet unless otherwise stated. Directions and Coordinates are relative to Grid North Reference.

Vertical Depths are relative to RKB 24 ft. @ 4879.00usft (H&P 322). Northing and Easting are relative to Wells Ranch USX AE07-63HN - Slot A3

Coordinate System is US State Plane 1983, Colorado Northern Zone using datum North American Datum 1983, ellipsoid GRS 1980

Projection method is Lambert Conformal Conic (2 parallel)

Central Meridian is 105° 30' 0.000 W°, Longitude Origin:0° 0' 0.000 E°, Latitude Origin:40° 47' 0.000 N°

False Easting: 3,000,000.00usft, False Northing: 1,000,000.00usft, Scale Reduction: 0.99996604

Grid Coordinates of Well: 1,425,800.52 usft N, 3,312,743.32 usft E

Geographical Coordinates of Well: 40° 29' 48.41" N, 104° 22' 31.62" W

Grid Convergence at Surface is: 0.73°

Based upon Minimum Curvature type calculations, at a Measured Depth of 11,187.00usft the Bottom Hole Displacement is 4,897.56usft in the Direction of 86.72° (Grid).

Magnetic Convergence at surface is: -7.69° (29 May 2013, , BGGM2013)

