

State of Colorado
Oil and Gas Conservation Commission

1120 Lincoln Street, Suite 801, Denver, Colorado 80203 Phone: (303)894-2100 Fax: (303)894-2109

FOR OGCC USE ONLY

RECEIVED
10/11/2013

SPILL/RELEASE REPORT

This form is to be submitted by the party responsible for the oil and gas spill or release. Any spill or release which may impact waters of the State must be reported as soon as practicable; any spill over 20 bbls must be reported within 24 hours and all spills over five bbls must be reported within ten days. Submit a Site Investigation and Remediation Workplan (Form 27) when requested by the Director.

Spill report taken by:

FACILITY ID:

OPERATOR INFORMATION

Name of Operator: <u>Ursa Operating Company, LLC</u>	OGCC Operator No: <u>10447</u>	Phone Numbers
Address: <u>792 Buckhorn Dr.</u>		No: <u>970-625-9922</u>
City: <u>Rifle</u>	State: <u>CO</u> Zip: <u>81650</u>	Fax: <u>970-625-9929</u>
Contact Person: <u>Robert Bleil</u>		Email: <u>rbleil@ursaresources.com</u>

DESCRIPTION OF SPILL OR RELEASE

Date of Incident: <u>10/3/2013</u>	Facility Name & No: <u>Monument Ridge Pad</u>	County: <u>Garfield</u>
Type of Facility (well, tank battery, flow line, pit): <u>Well Pad</u>		QtrQtr: <u>SESE</u> Section: <u>18</u>
Well Name and Number: <u>BAT 34C-18-07-95 Well</u>		Township: <u>7S</u> Range: <u>95W</u>
API Number: <u>05-045-20534</u>		Meridian: <u>6th</u>
Specify volume spilled and recovered (in bbls) for the following materials:		
Oil spilled: <u>0</u>	Oil recov'd: <u>0</u>	Water spilled: <u>0</u> Water recov'd: <u>0</u> <u>2 bbls</u> Other recov'd: <u>2 bbls</u>
Ground Water impacted? <input type="checkbox"/> Yes <input checked="" type="checkbox"/> No	Surface Water impacted? <input type="checkbox"/> Yes <input checked="" type="checkbox"/> No	
Contained within berm? <input type="checkbox"/> Yes <input checked="" type="checkbox"/> No	Area and vertical extent of spill: <u>140 square feet</u>	
Current land use: <u>Irrigated cropland</u>		Weather conditions: <u>Cool, cloudy, slight breeze</u>
Soil/geology description: <u>Potts Loam, 3 to 6 percent slope</u>		
IF LESS THAN A MILE, report distance IN FEET to nearest ... Surface water: <u>> 1 mile</u> wetlands: <u>N/A</u> buildings: <u>~1,350ft</u>		
Livestock: <u>N/A</u> Water wells: <u>~450ft</u> Depth to shallowest ground water: <u>89 ft</u>		
Cause of spill (e.g. equipment failure, human error, etc.): <u>Equipment Failure</u>		Detailed description of the spill/release incident:
<u>During surface hole drilling, the mud pump failed which allowed drilling mud to flow out onto the pad.</u>		

CORRECTIVE ACTION

Describe immediate response (how stopped, contained and recovered): The mud pump was shut down and repaired. The released drilling mud was removed from the pad surface and incorporated into the drilling process.

Describe any emergency pits constructed: None

How was the extent of contamination determined? Visual observations and field equipment

Further remediation activities proposed (attach separate sheet if needed): Drilling mud was removed from the pad and reincorporated into the drilling process. No additional remediation is planned.

Describe measures taken to prevent problem from reoccurring: Fittings will be inspected prior to being placed into service.

OTHER NOTIFICATIONS

List the parties and agencies notified (County, BLM, EPA, DOT, Local Emergency Planning Coordinator or other).

Date	Agency	Contact	Phone	Response
10/3/2013	COGCC	Carlos Lujan	970-625-2497	Message left
10/3/2013	Landowner	Withheld to protect landowner		Message left
10/4/2013	LEPC	Chris Bornholt	970-945-1377	E-mail submitted

Spill/Release Tracking No: 2146569

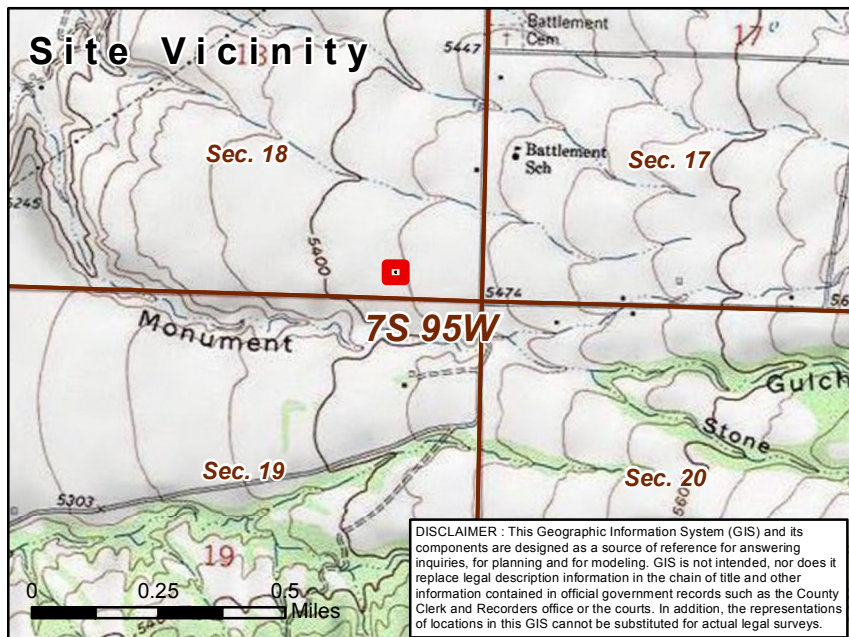

Attachment A - Spill Location Map

Location: Monument Ridge Pad
39.431184 -108.033536

Ursa Operating Company, LLC

Legend

 Impacted Area

PLSS

 Township

 Section

