

			cent.-Probe (cent) probe cent	2.88	2.75	25.00
WVF3	12.48					
WVF5	11.48		CBL-Probe (110215) 2.75 digital probe	8.75	2.75	106.50
			cent.-Probe (cent) probe cent	2.88	2.75	25.00
CCL	4.13		CCL-Probe (081119)	2.02	2.75	
GR	0.79		GR-Probe275dig (110249) Probe Digital Gamma-Ray	3.33	2.75	57.00
Dataset: booth 25-26.db: field/well/run1/pass3 Total Length: 20.85 ft Total Weight: 214.50 lb O.D.: 2.75 in						

9	Collar Locator	-1	LTEN	0	Amplified Amplitude (mV)	10	200	Variable Density	1200
0	Gamma Ray (GAPI)	200	0 (lb/1000)	0	Amplitude (mV)	100			

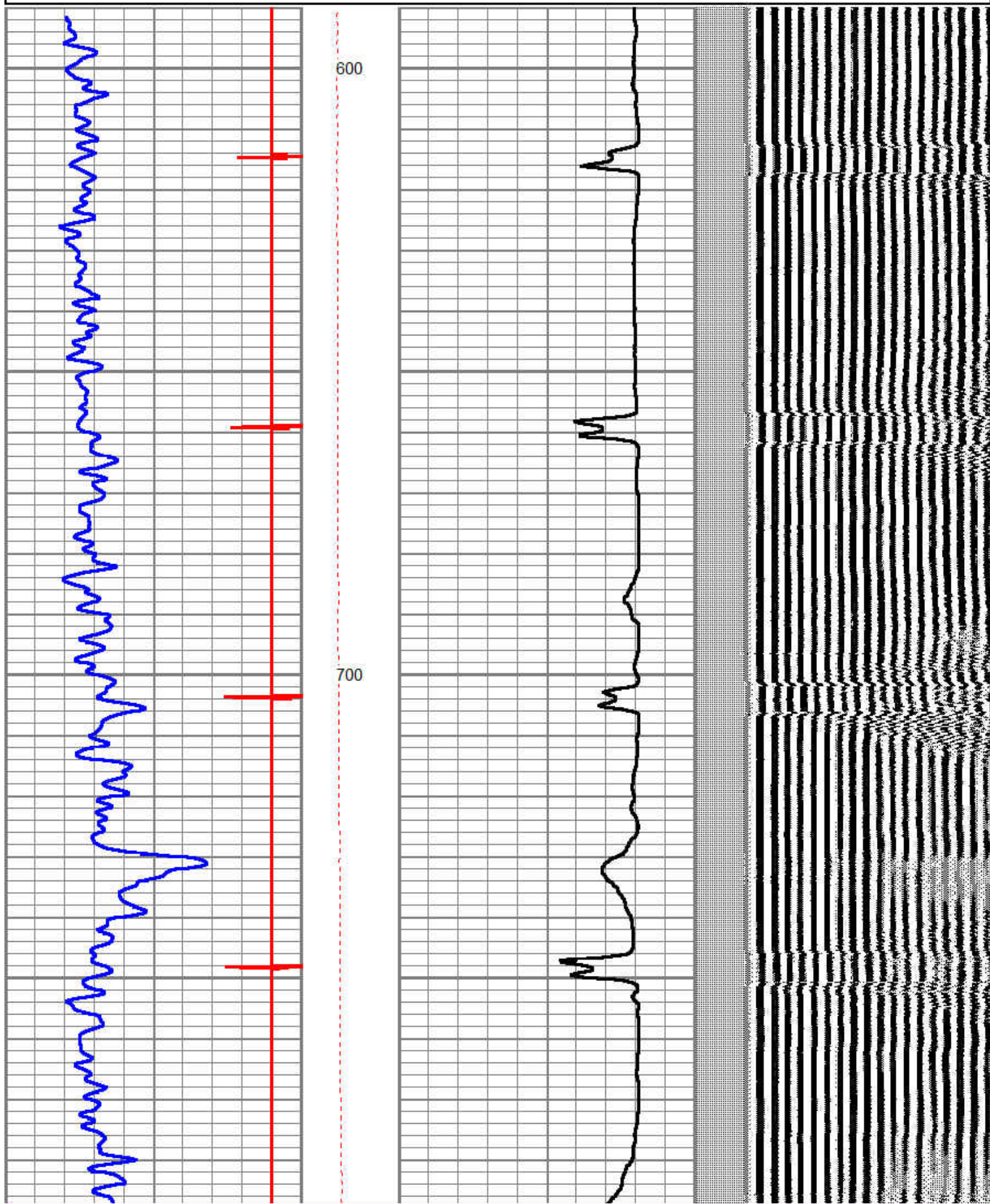

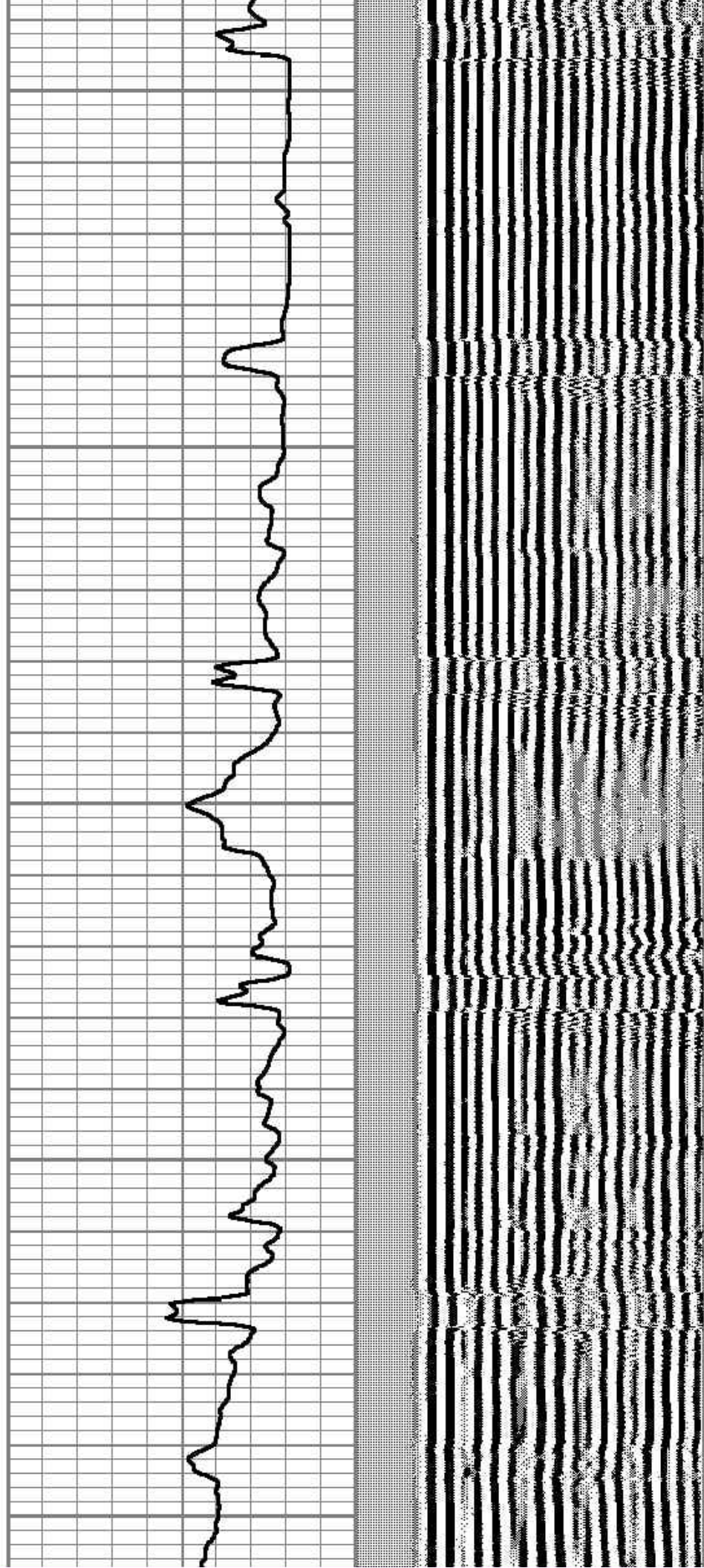

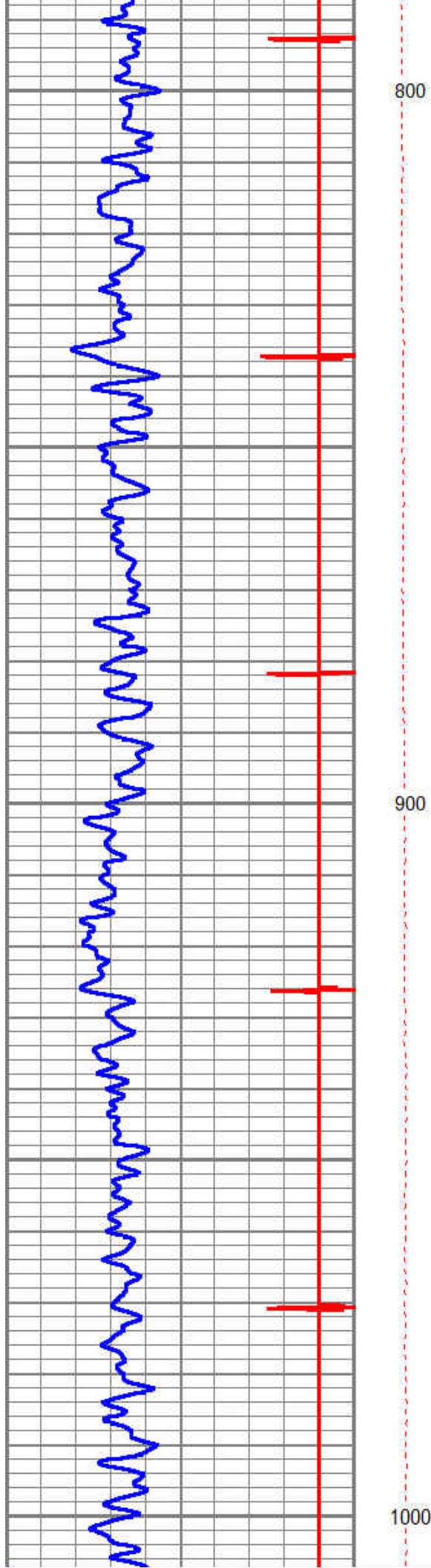
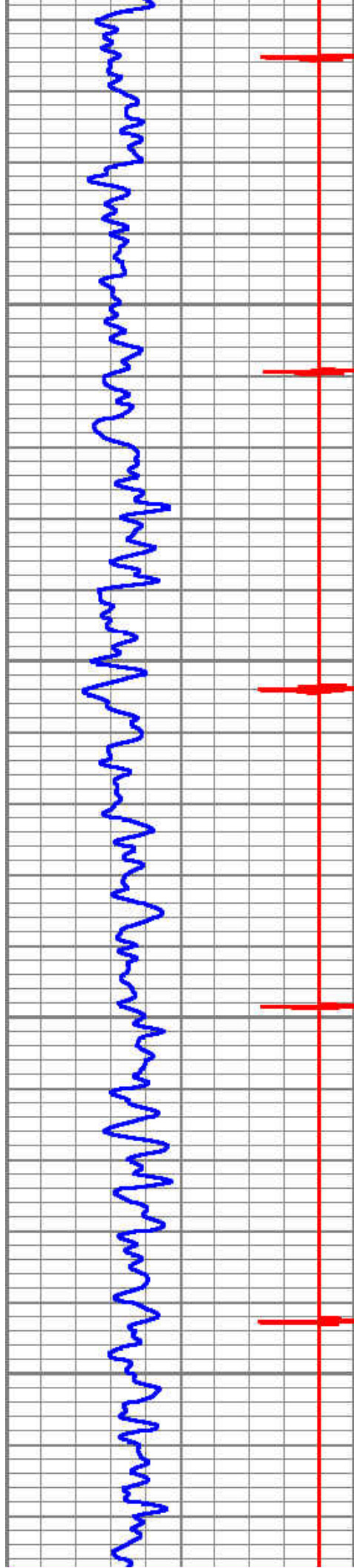

1100

1200

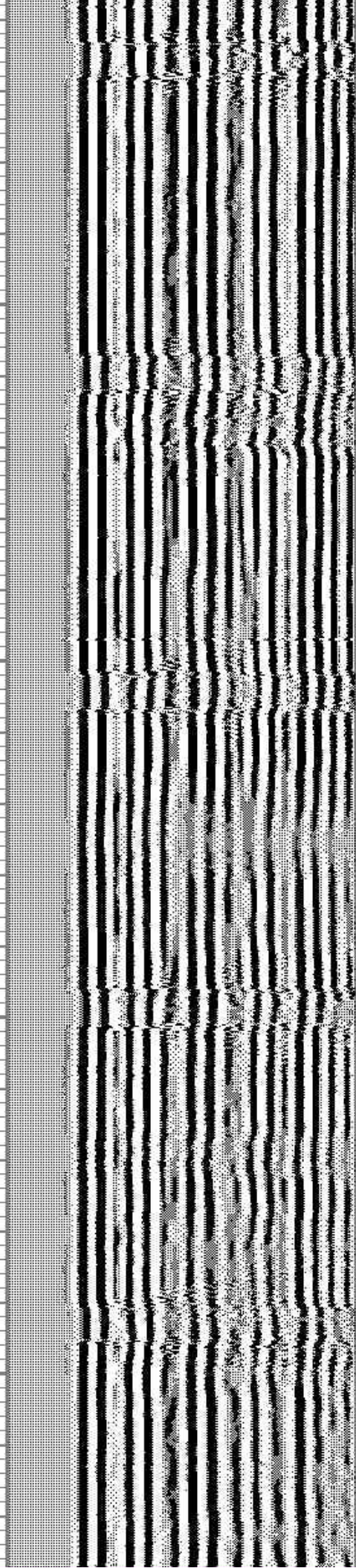
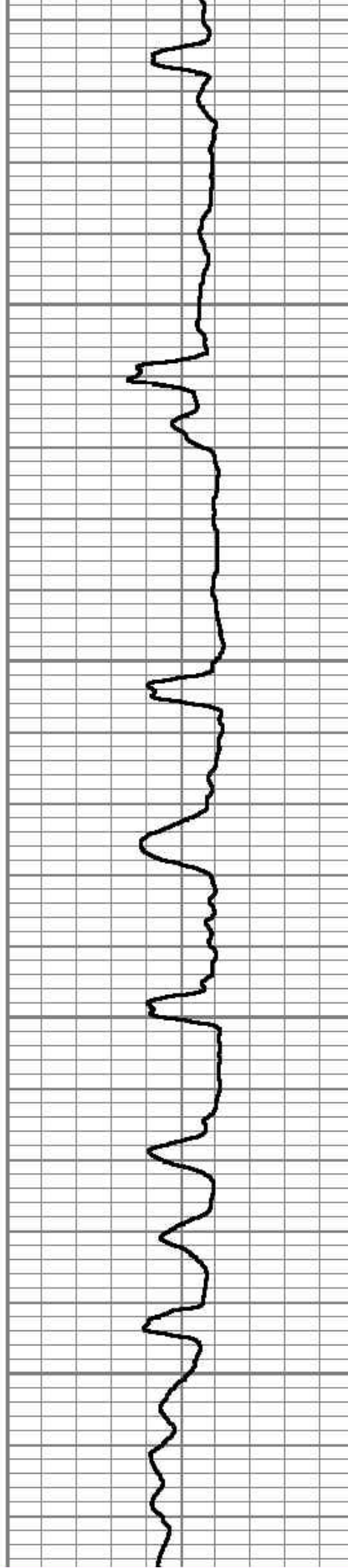

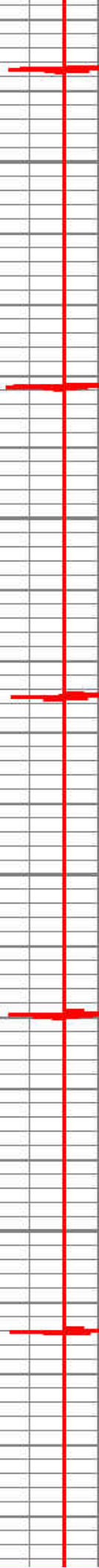

1300

Top of Cement →

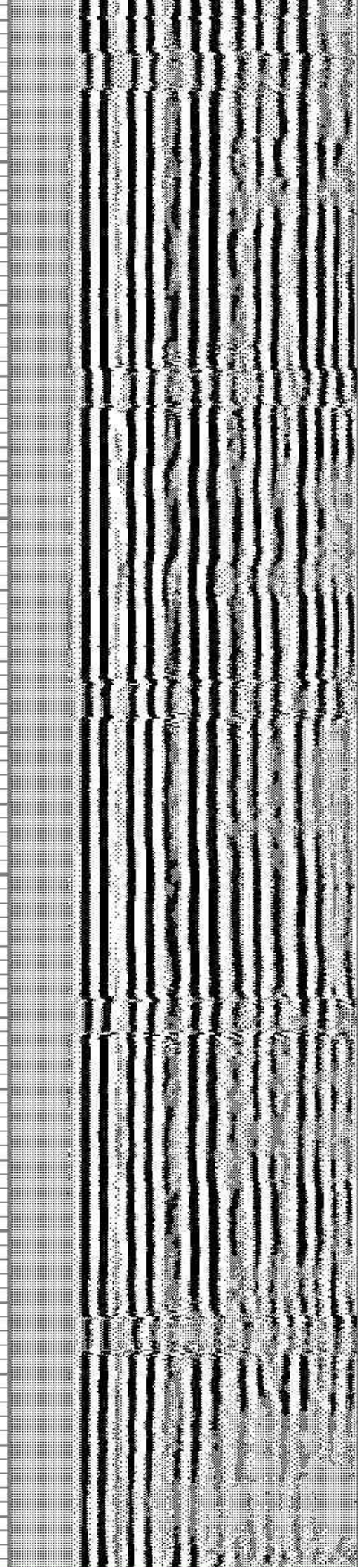
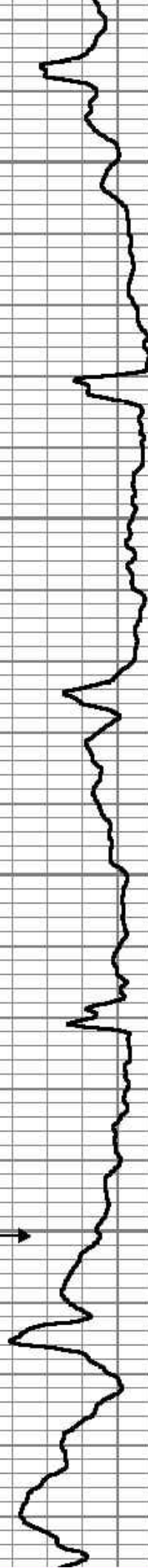

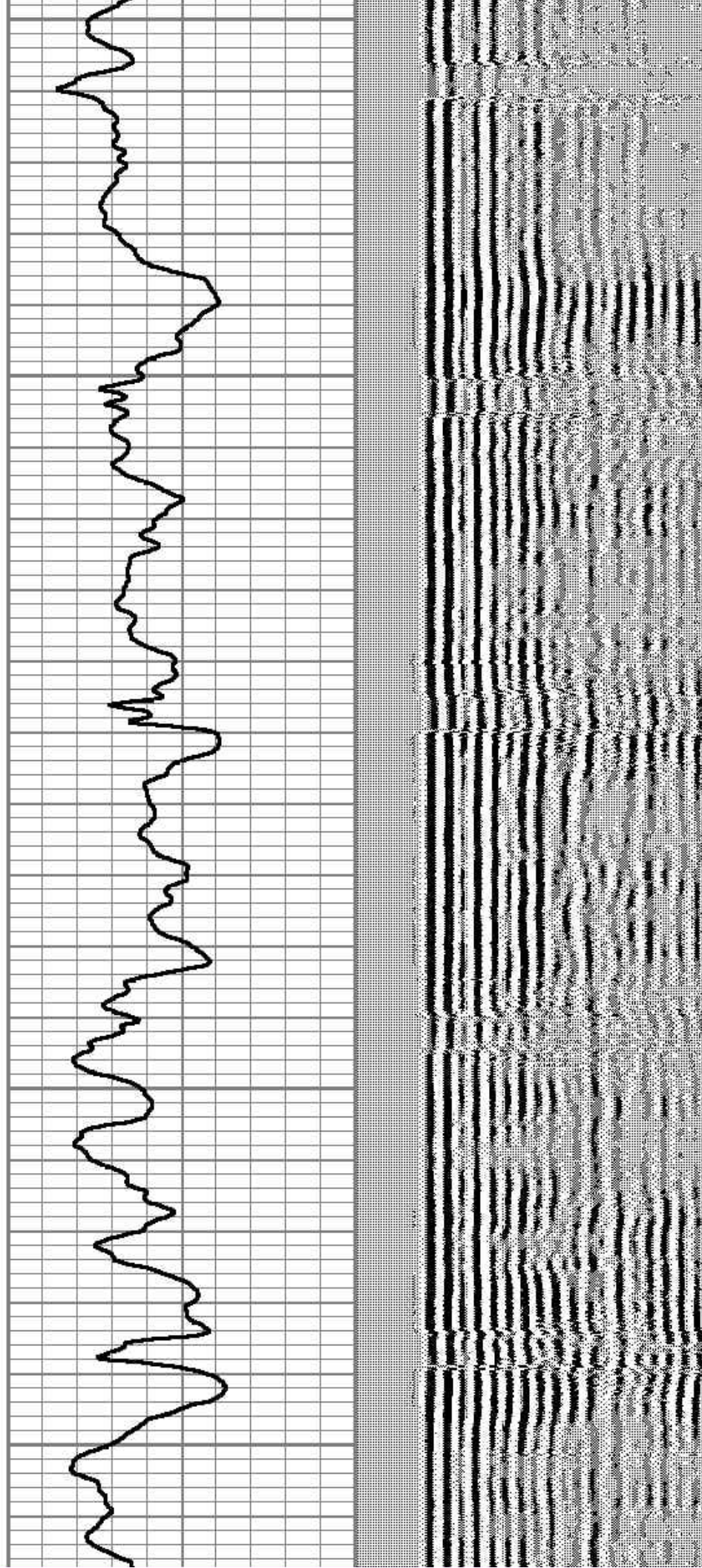
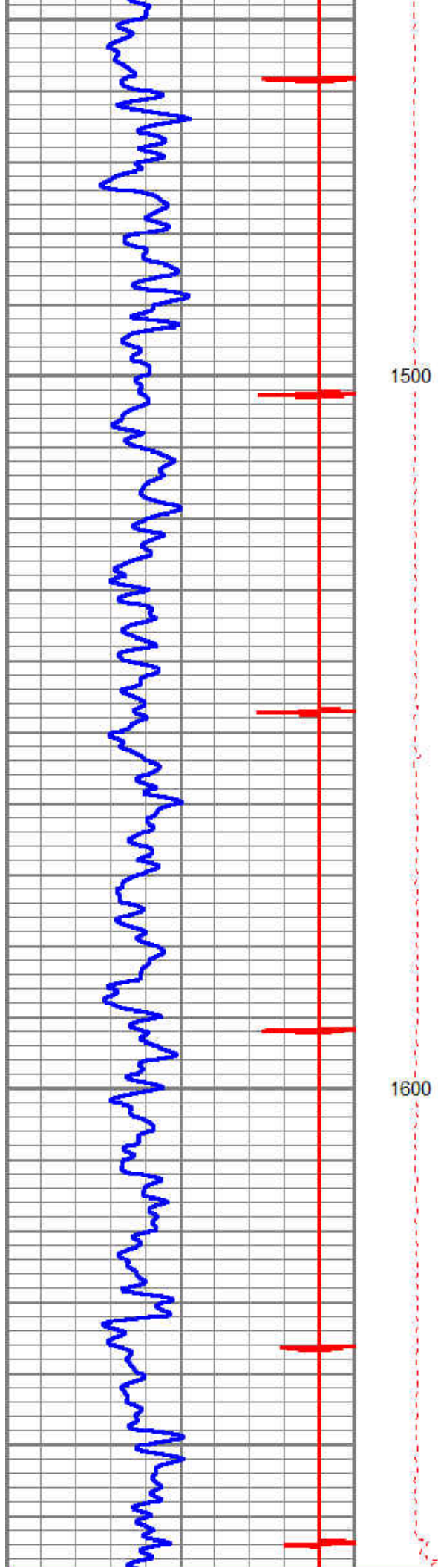

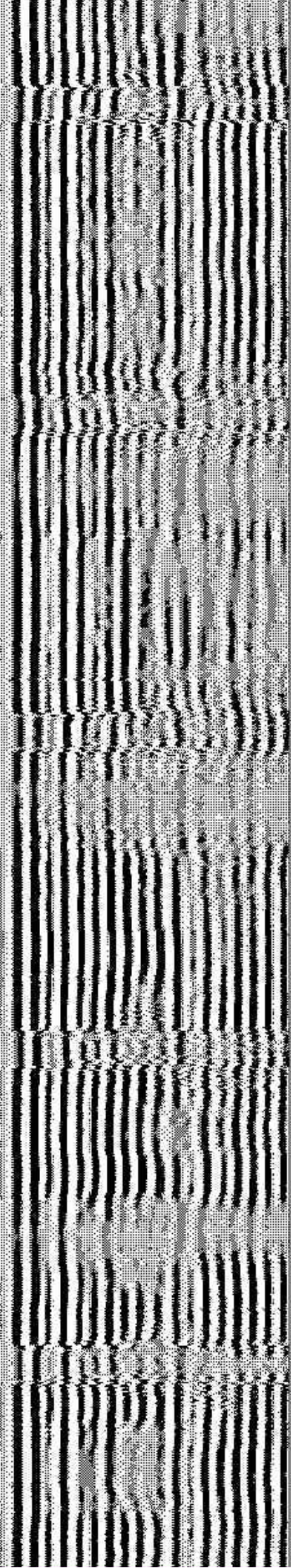
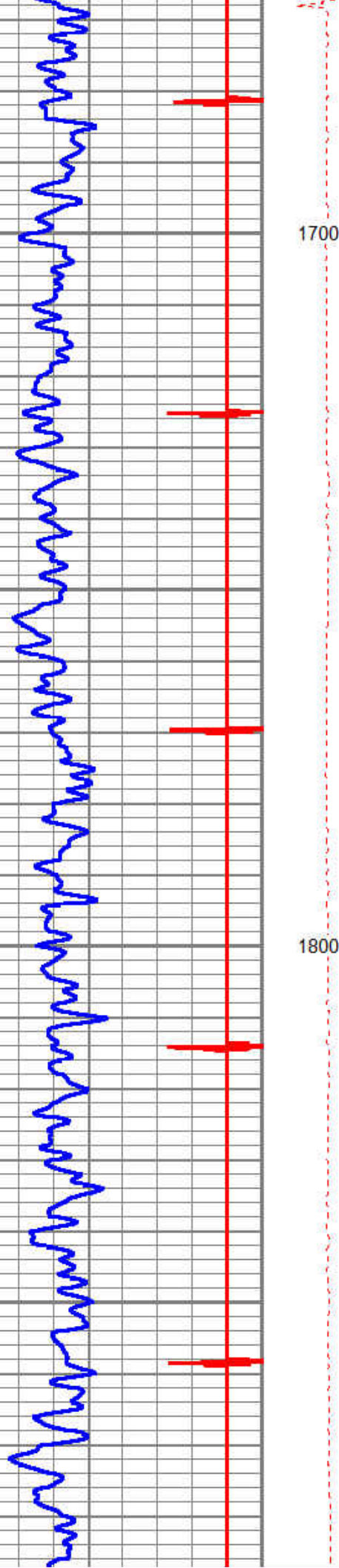

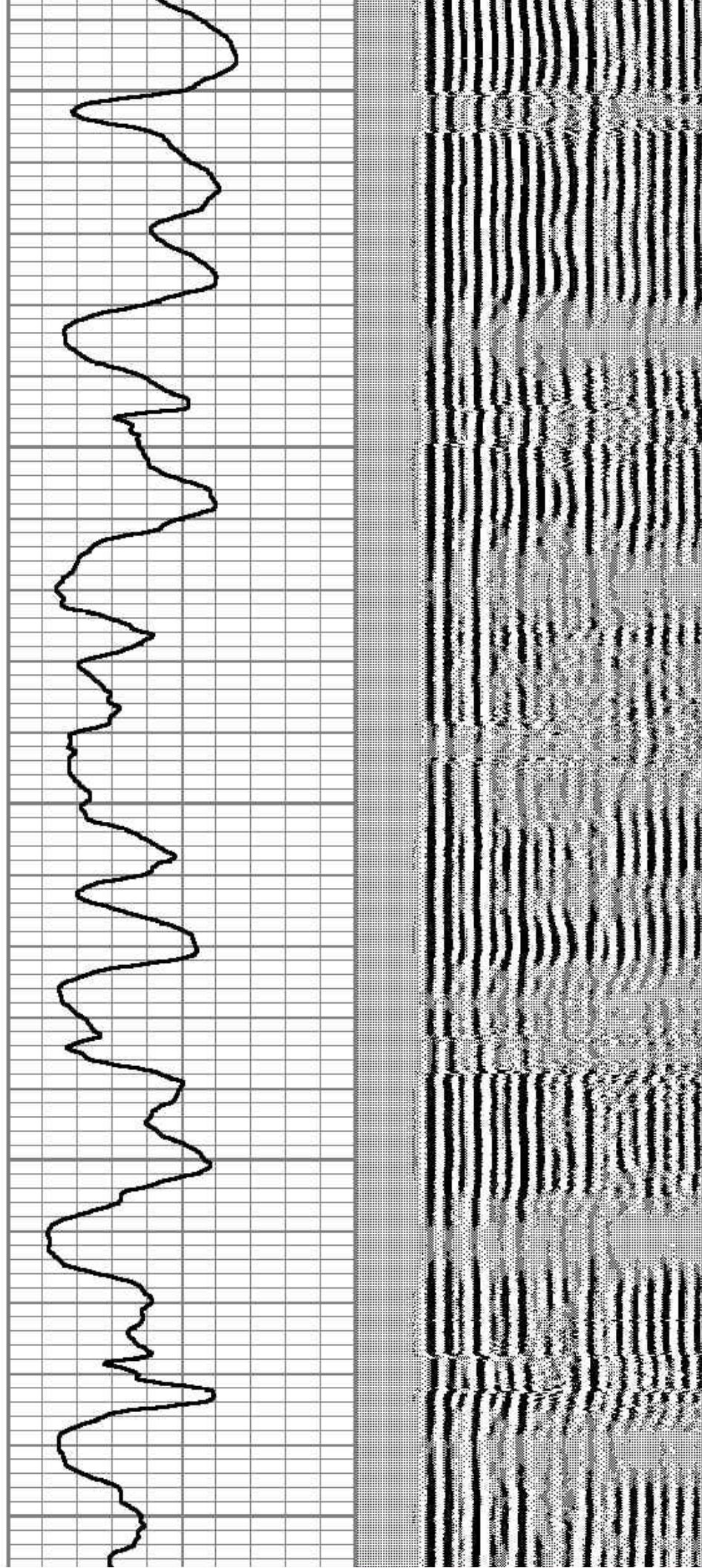
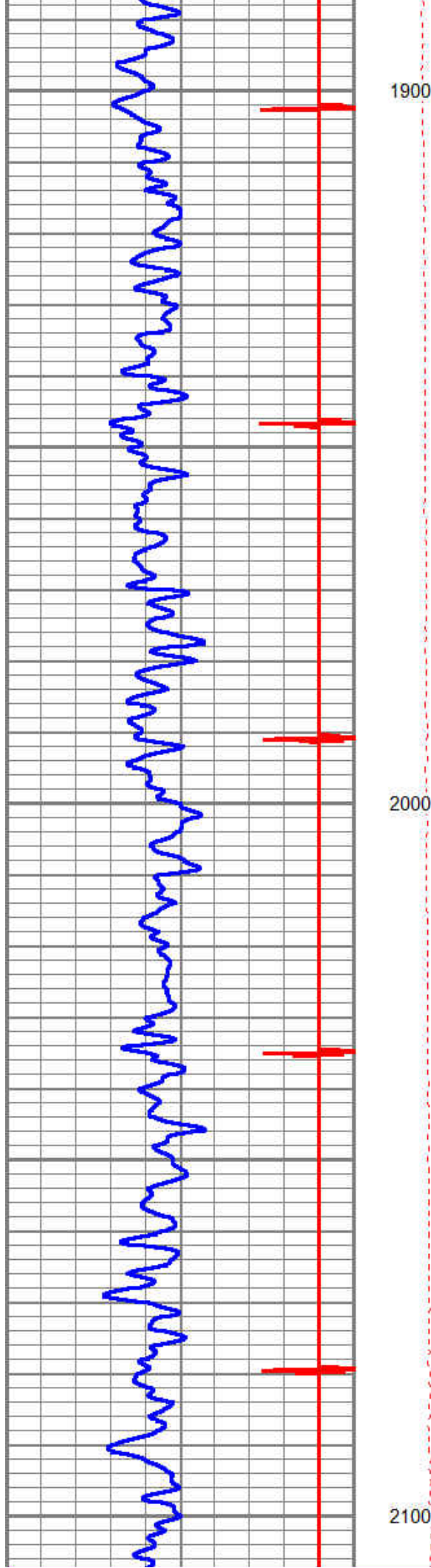

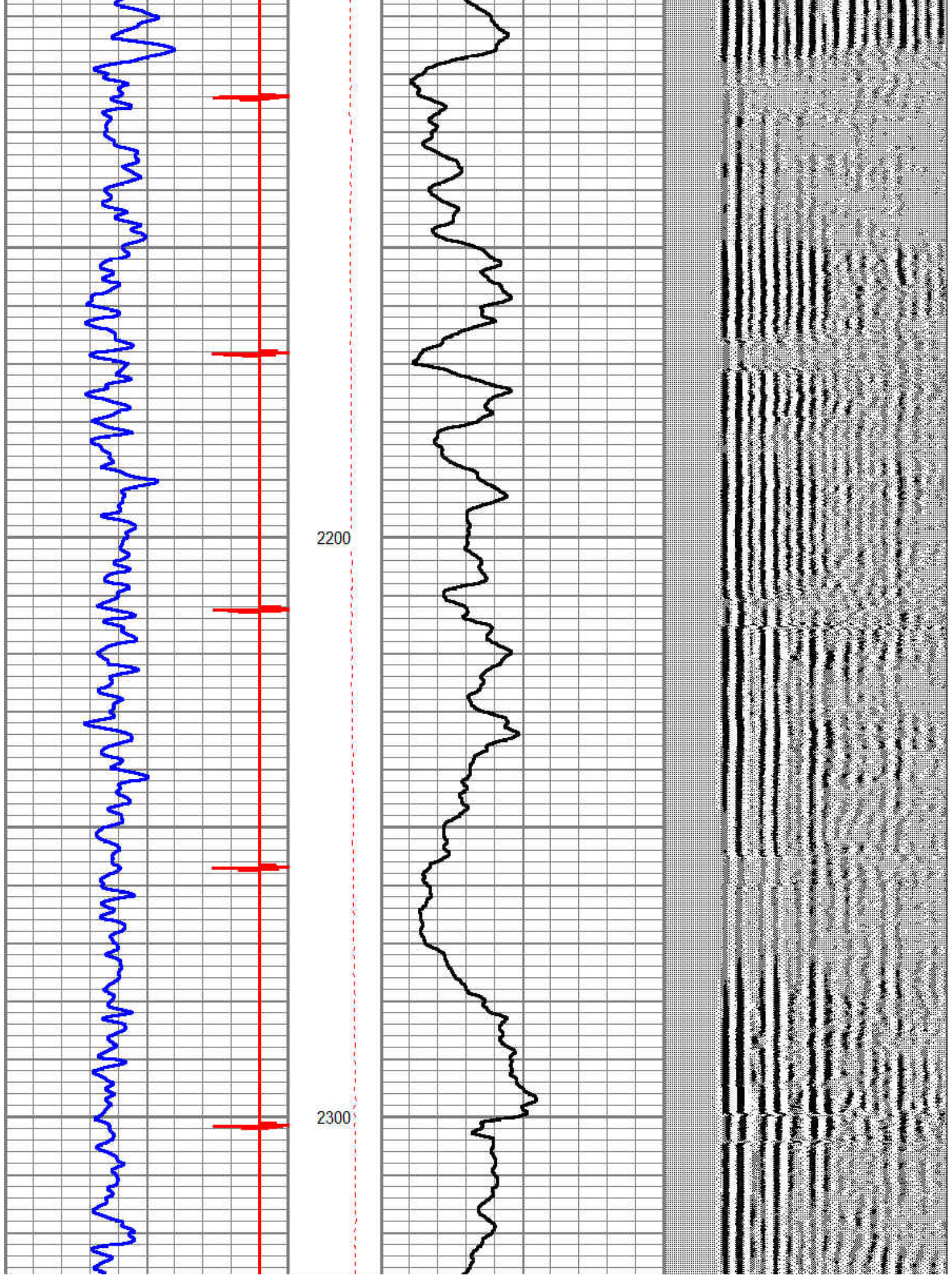

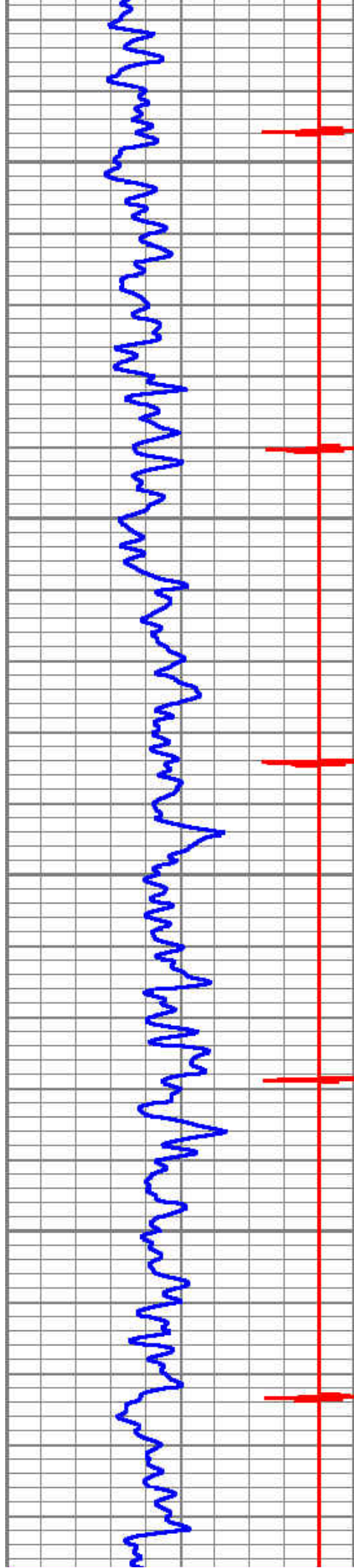

2400

2500

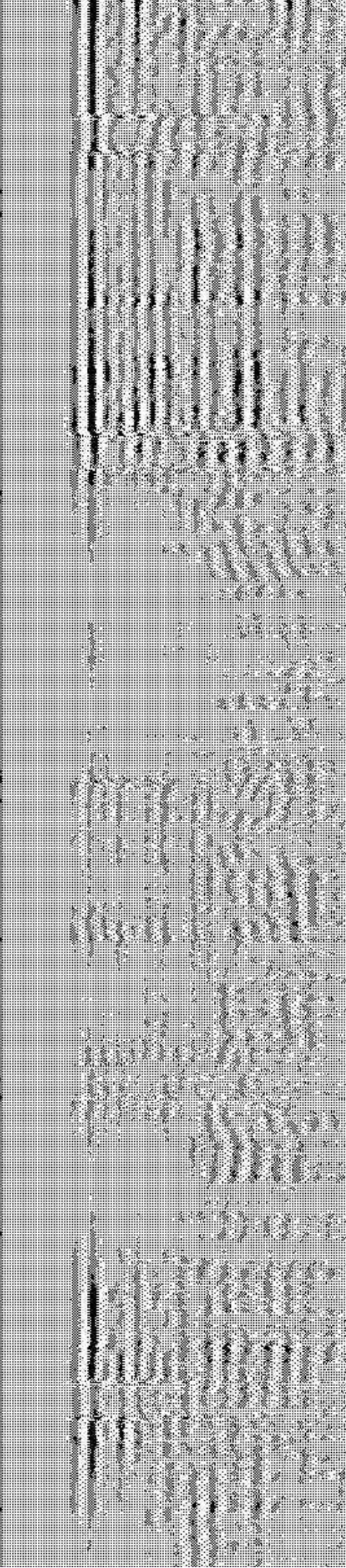
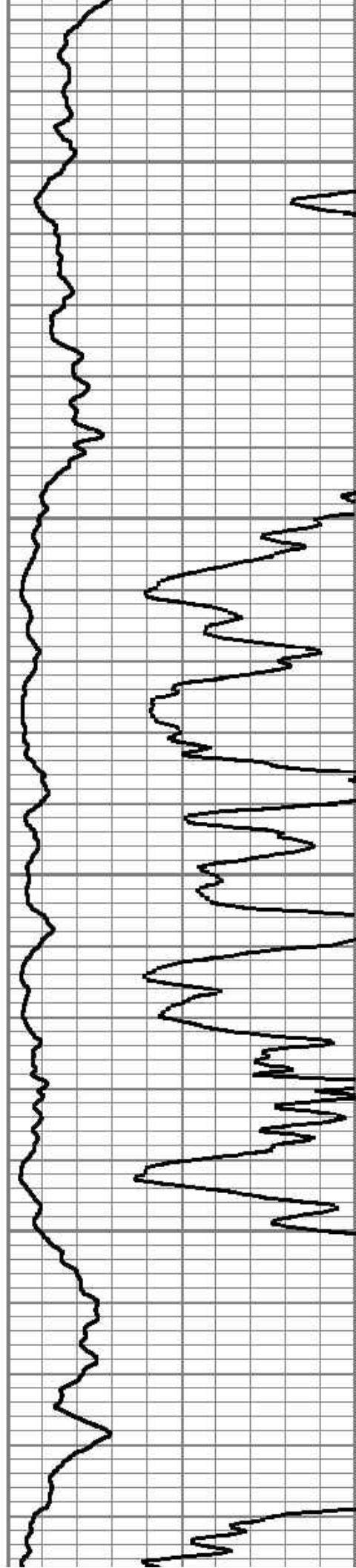



2600

2700

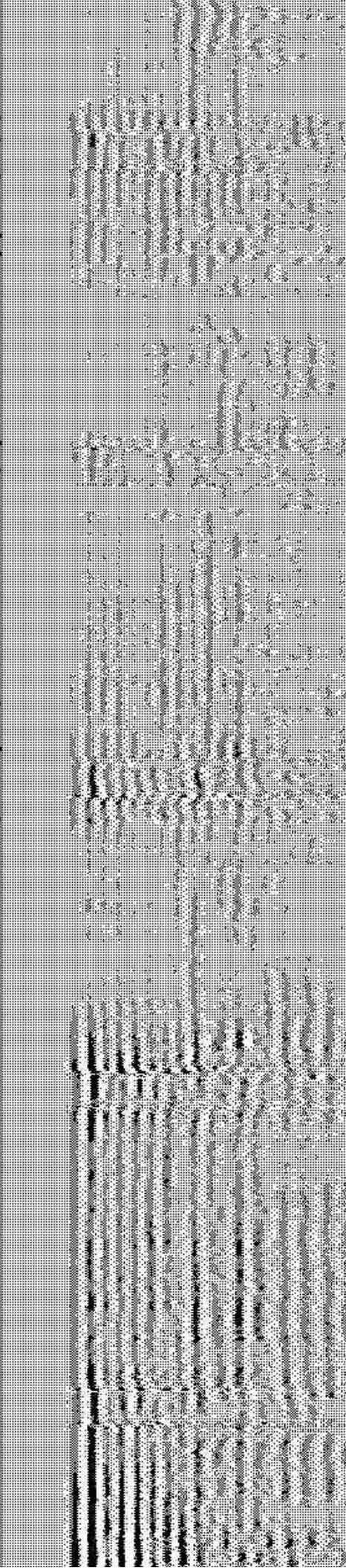
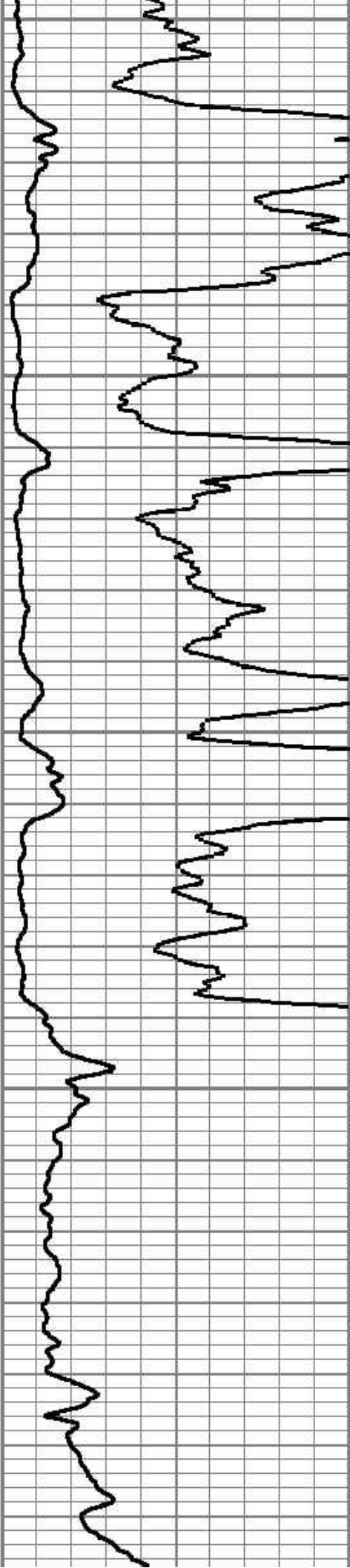

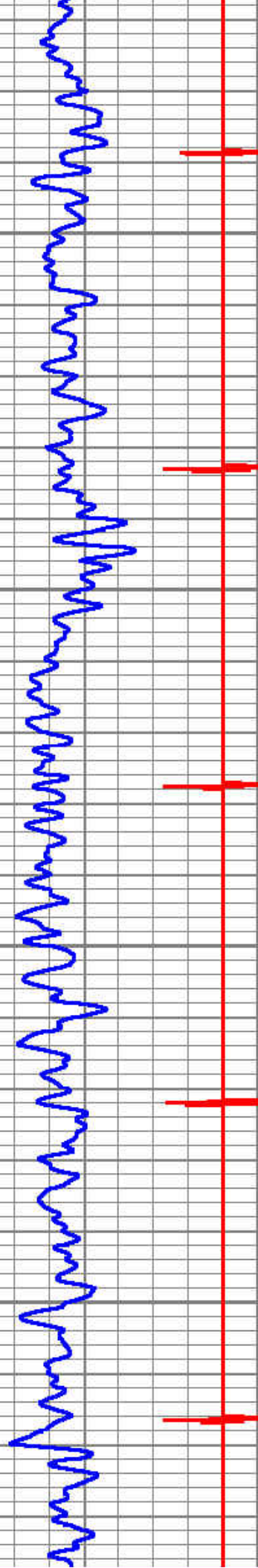

2800

2900

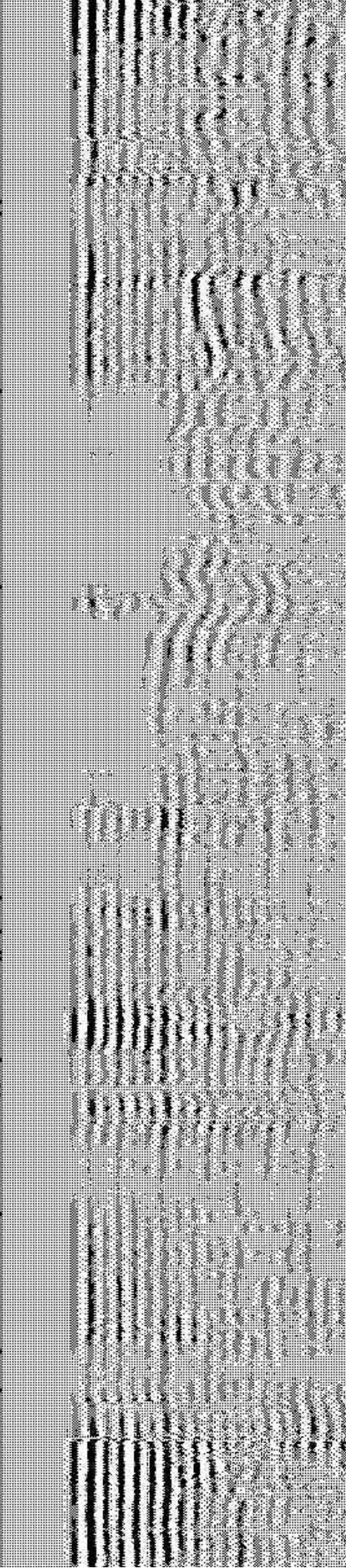
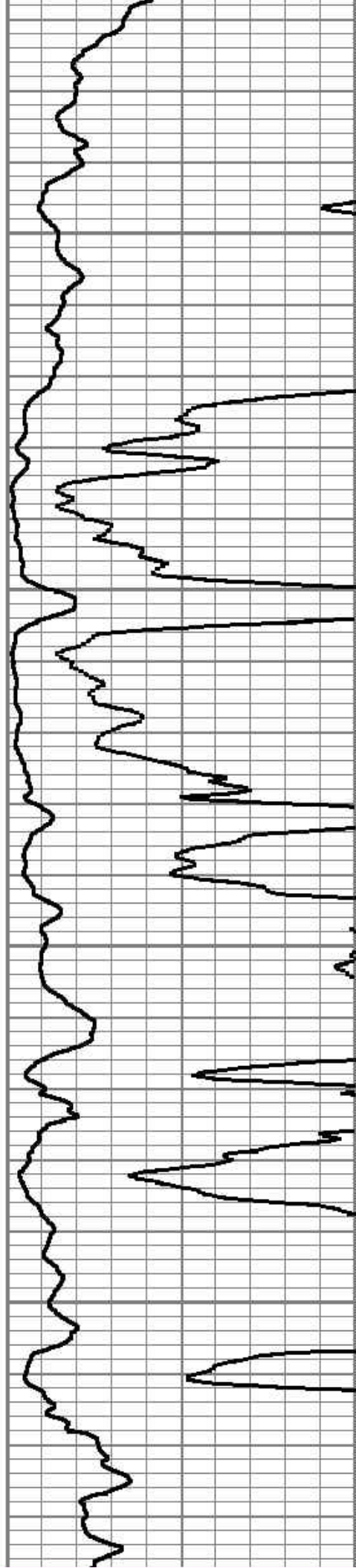

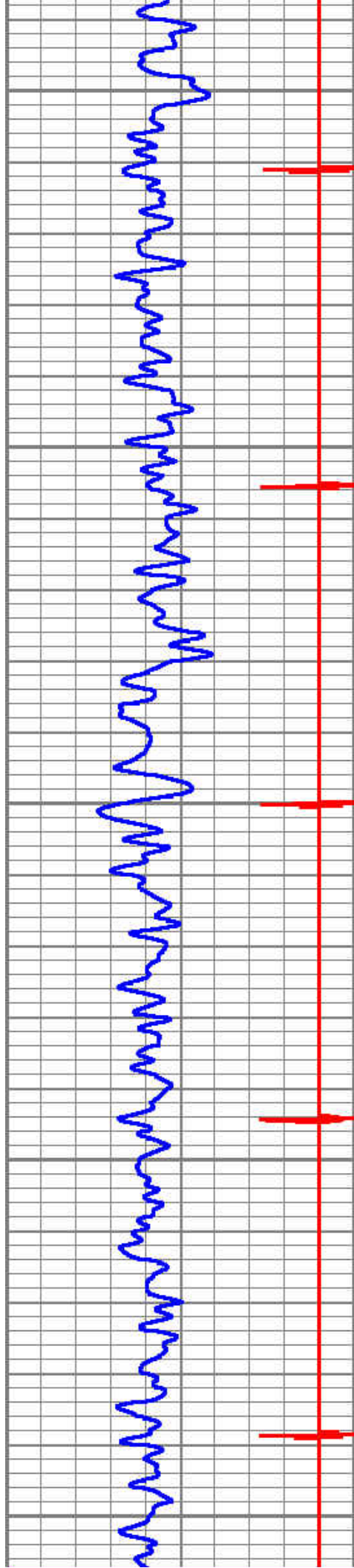

3000

3100

3200

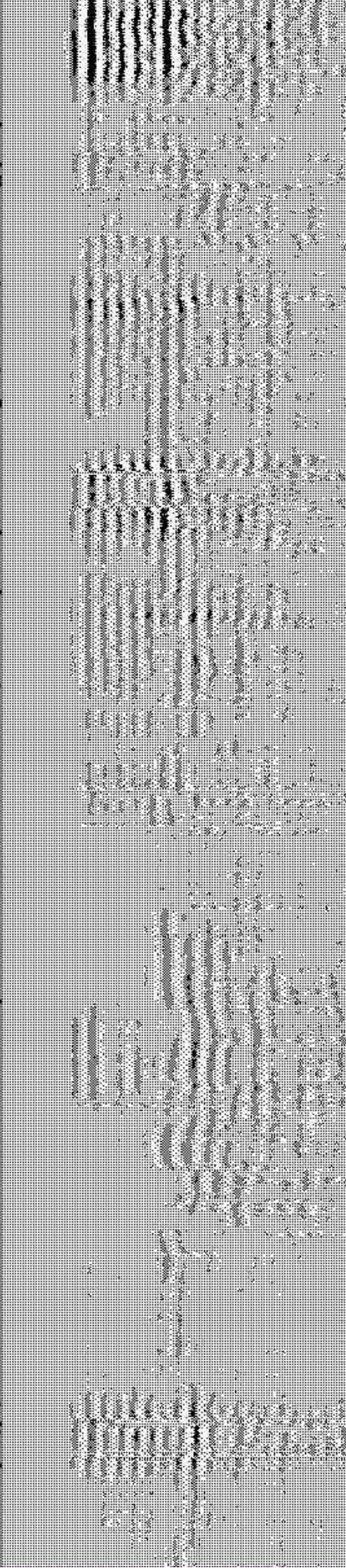

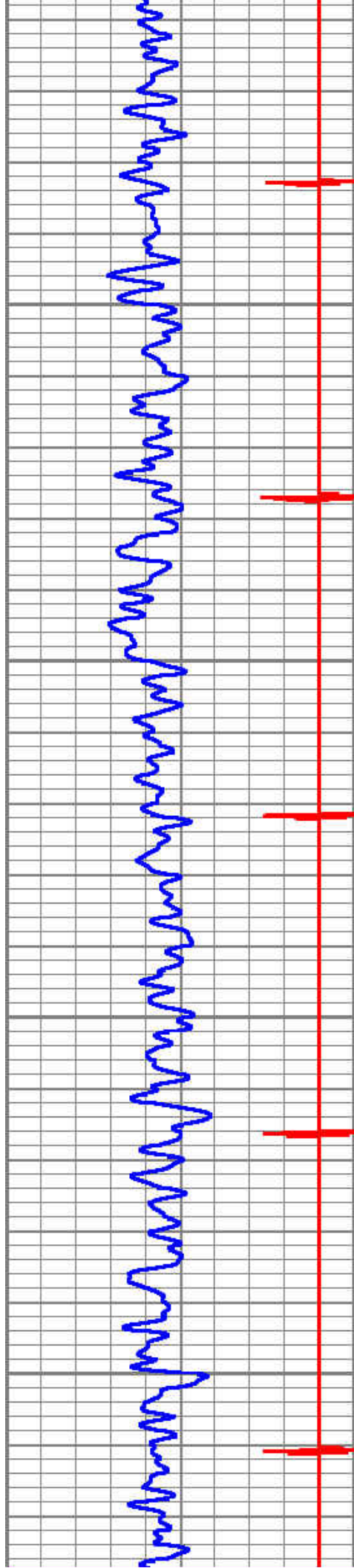

3300

3400

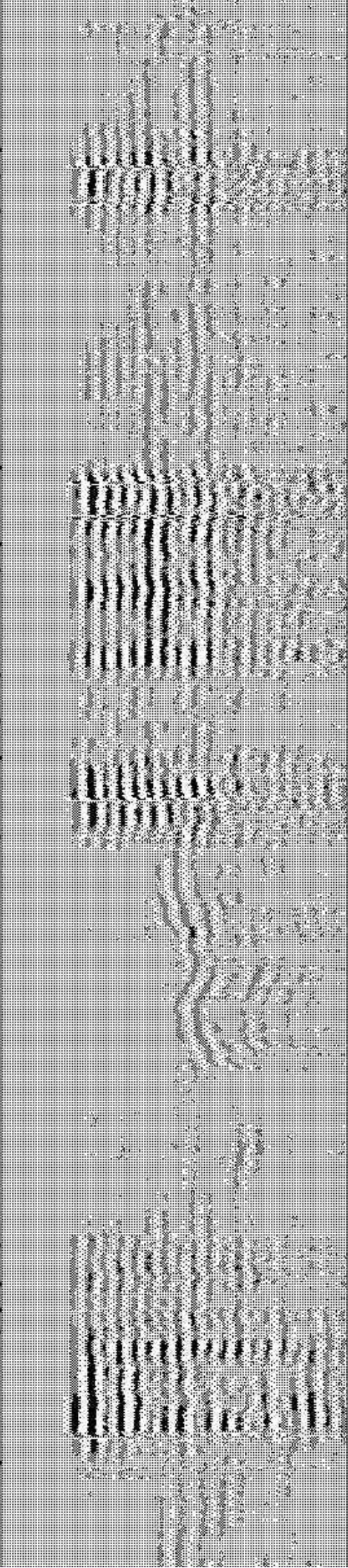
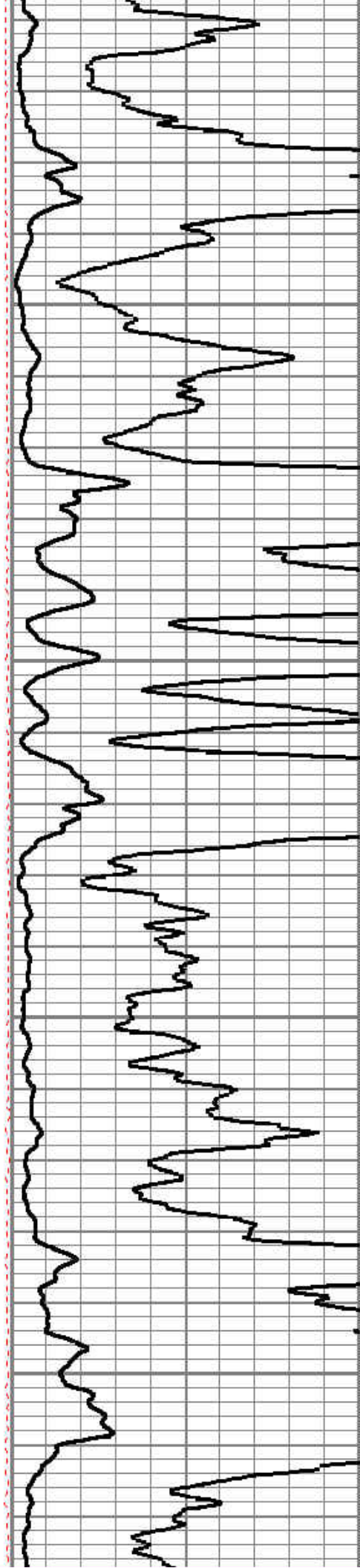

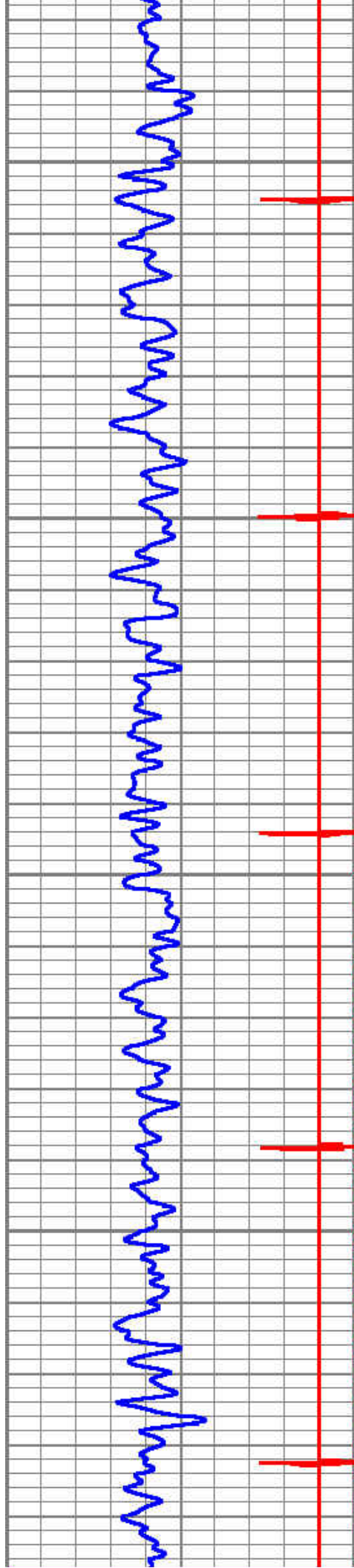

3500

3600

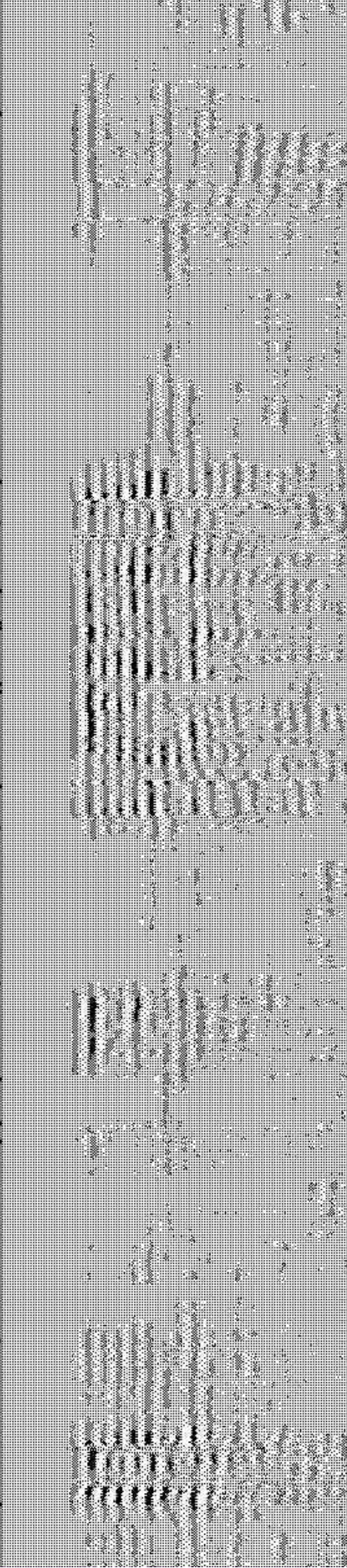
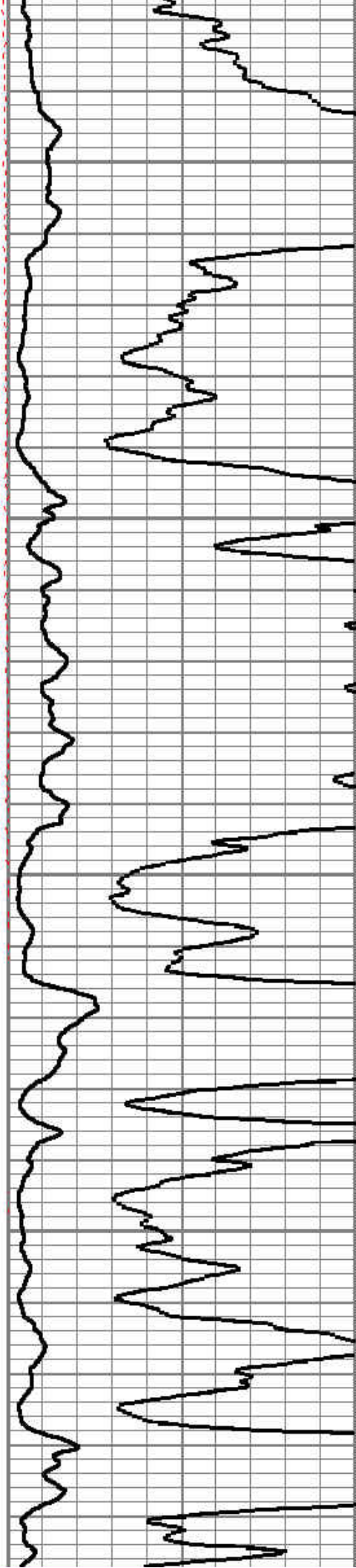

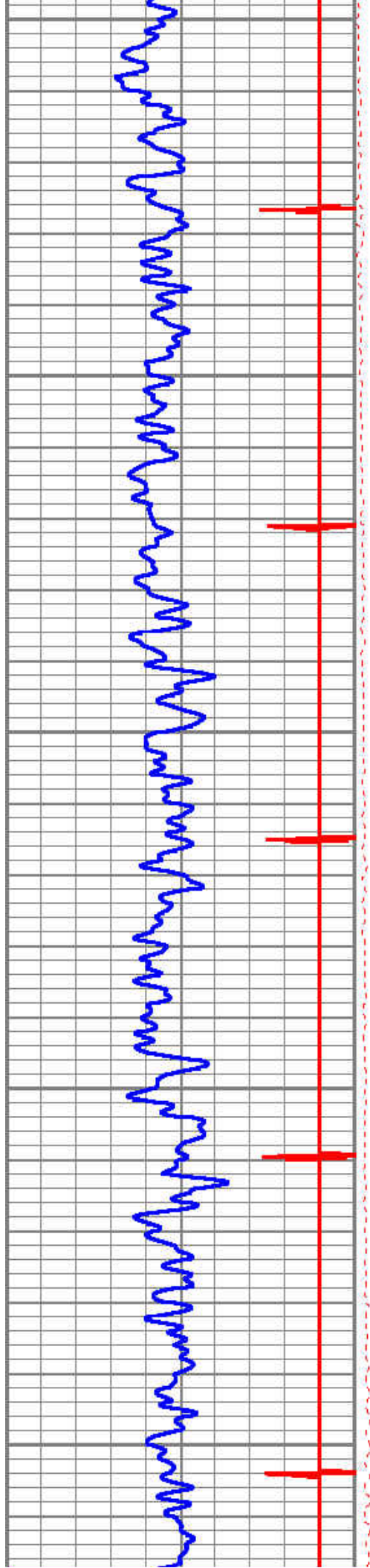

3700

3800

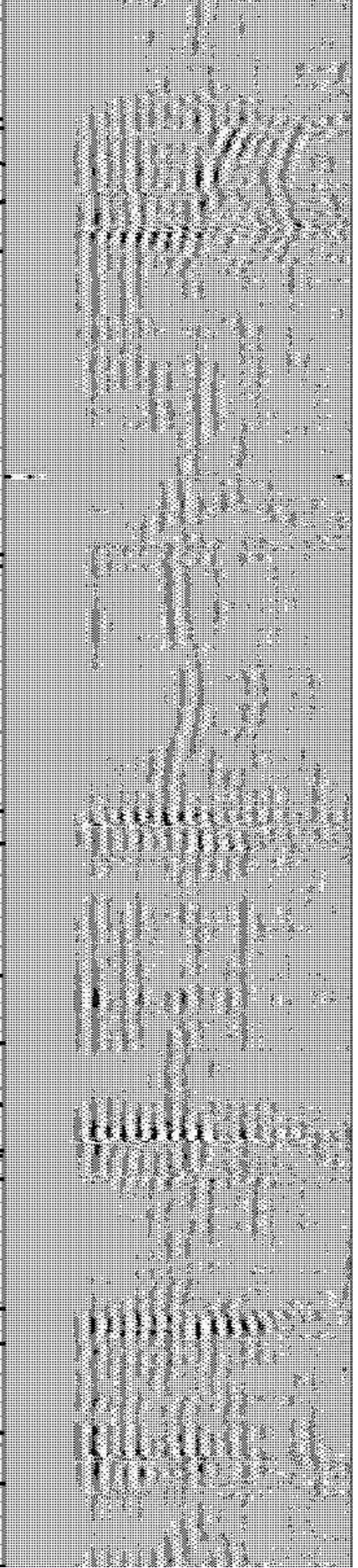
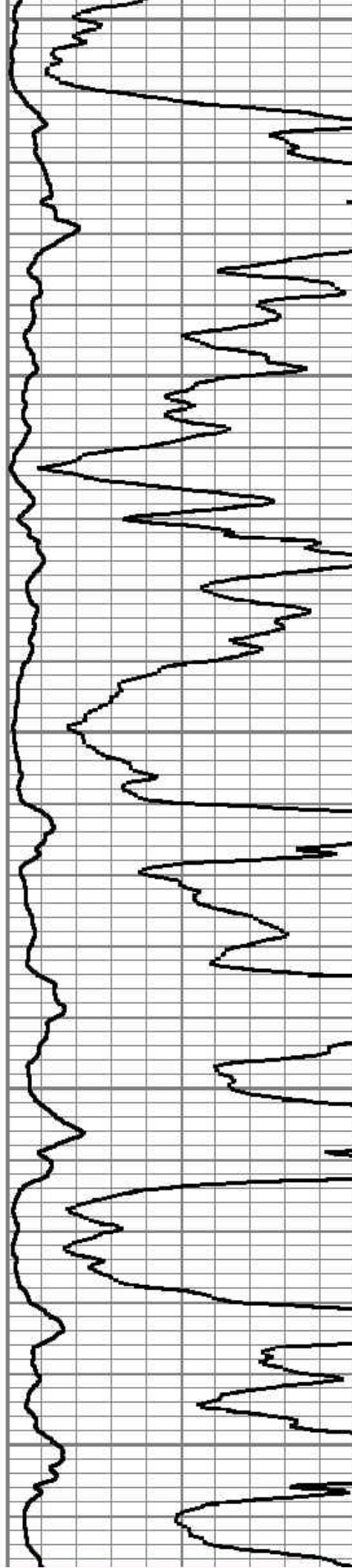

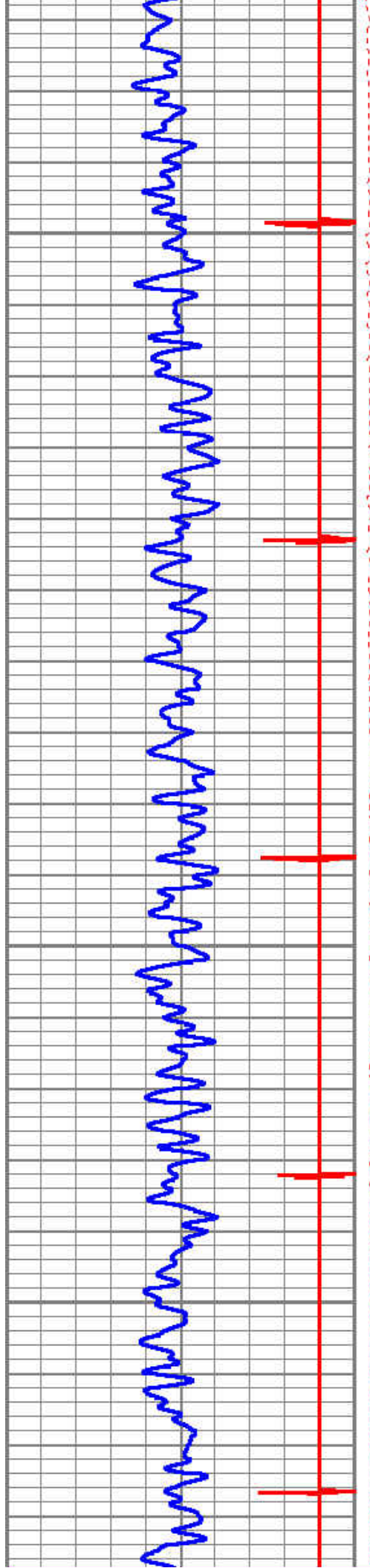

3900

4000

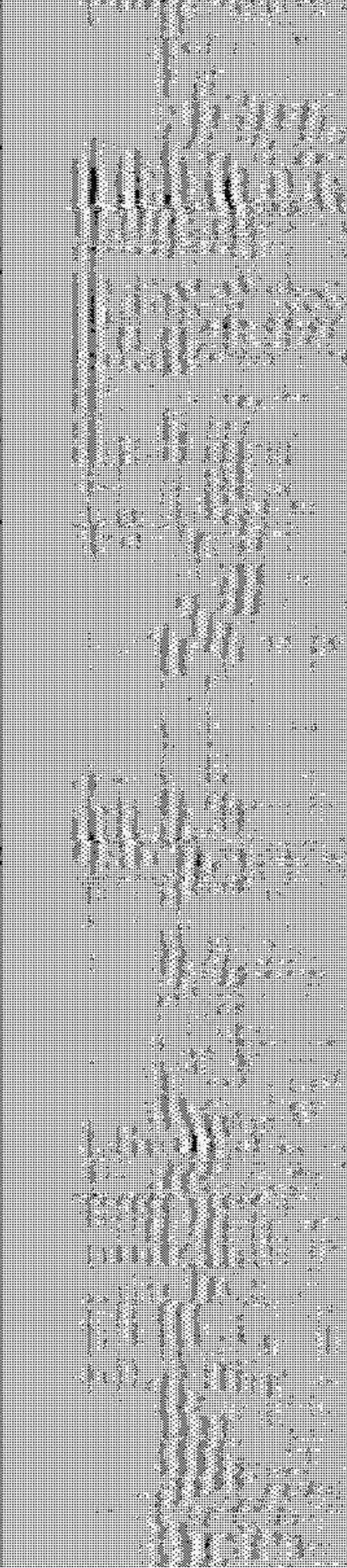
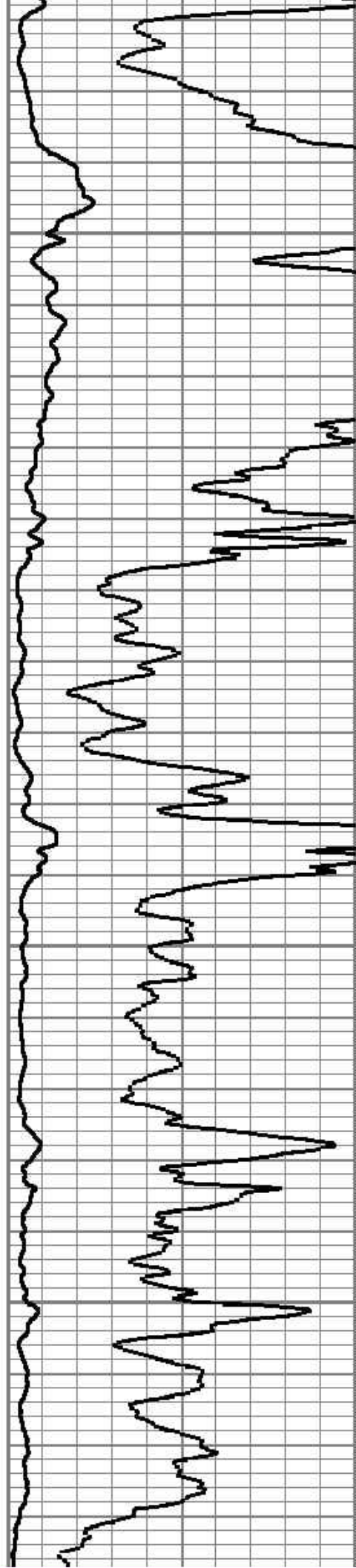

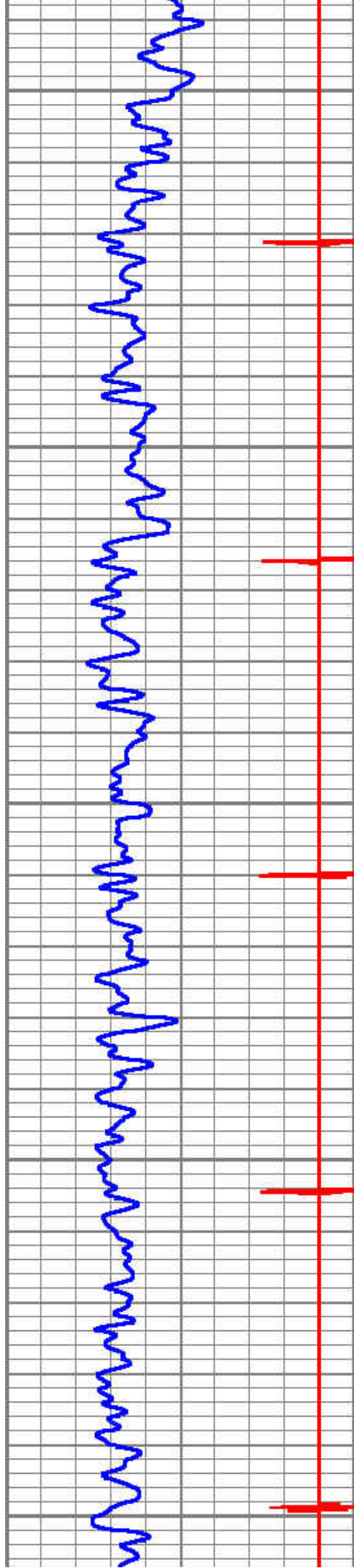

4100

4200

4300

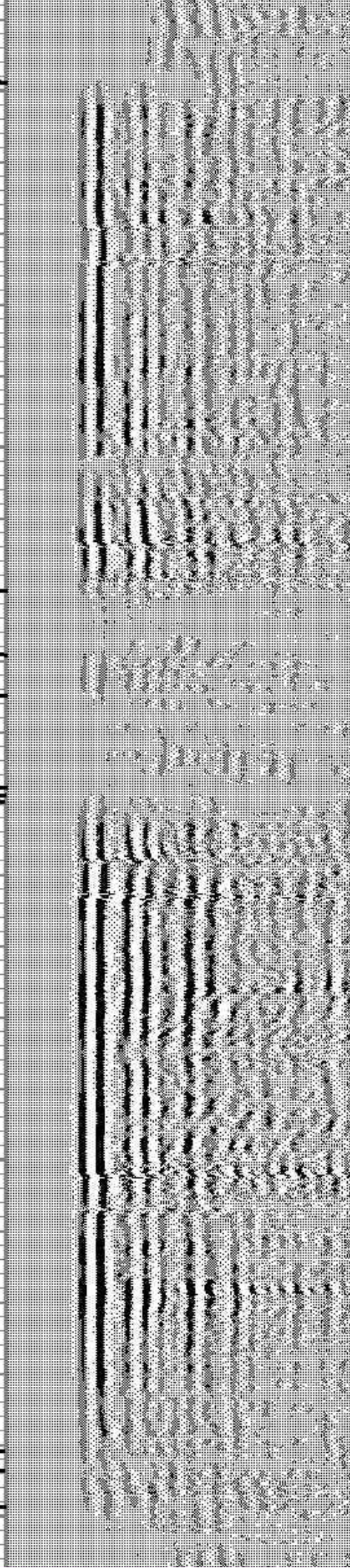
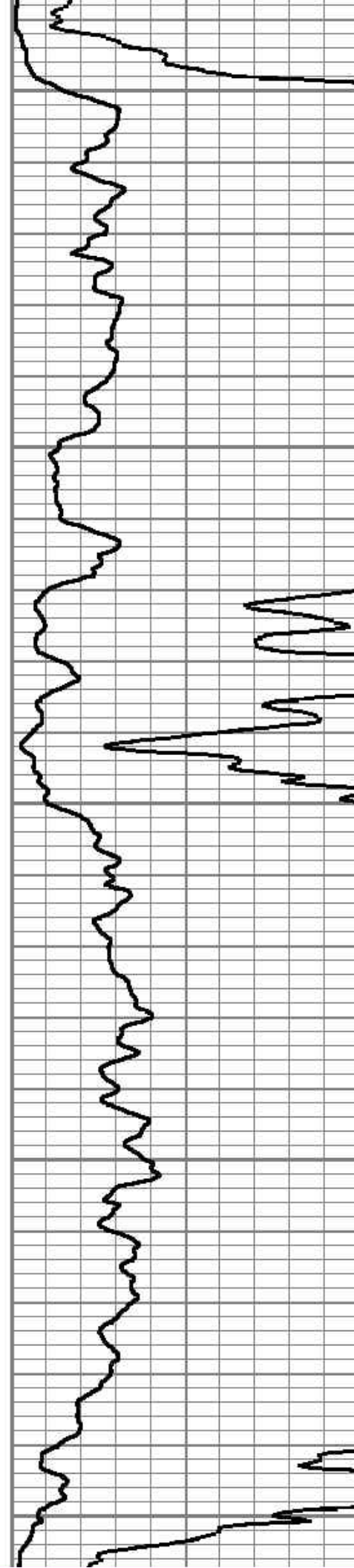

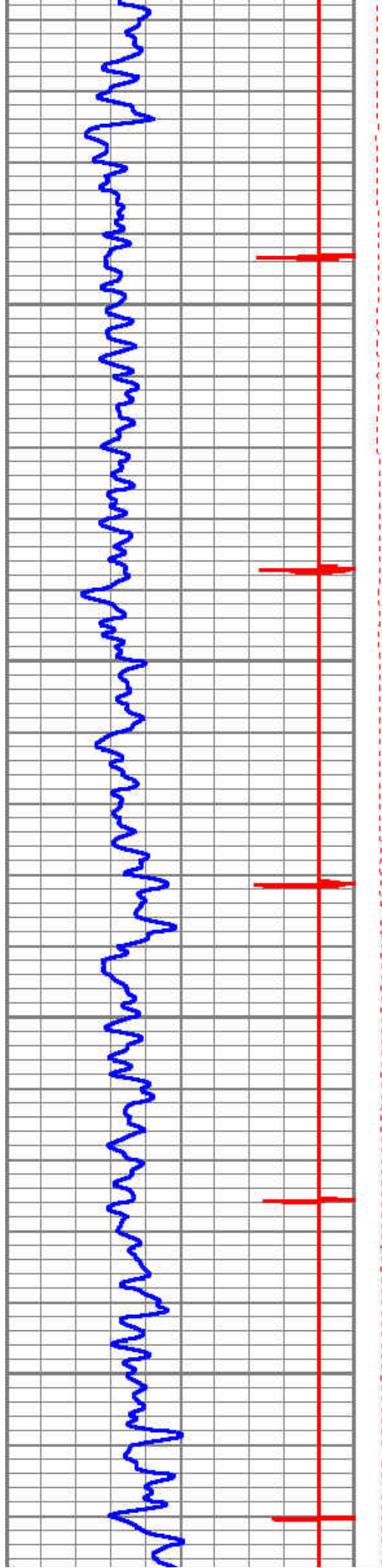

4400

4500

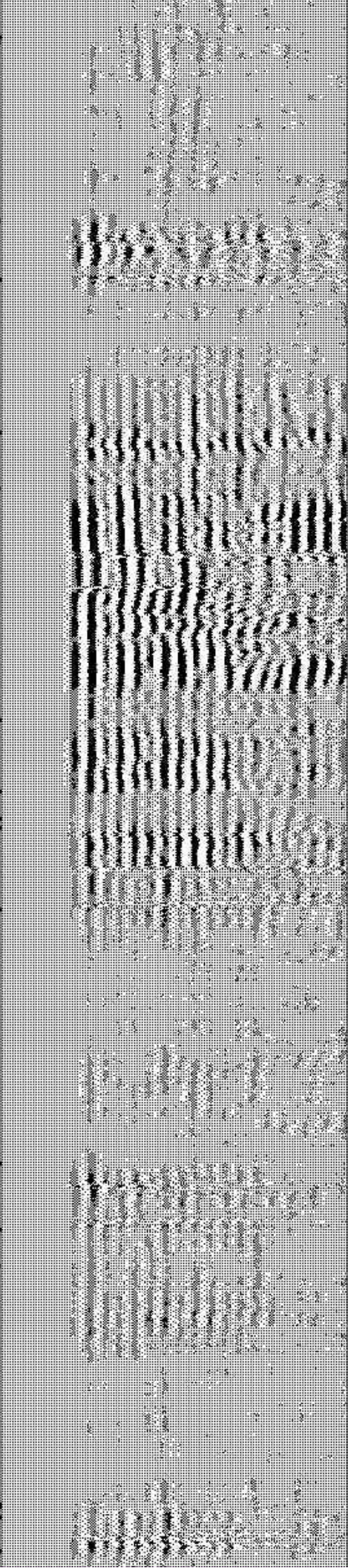
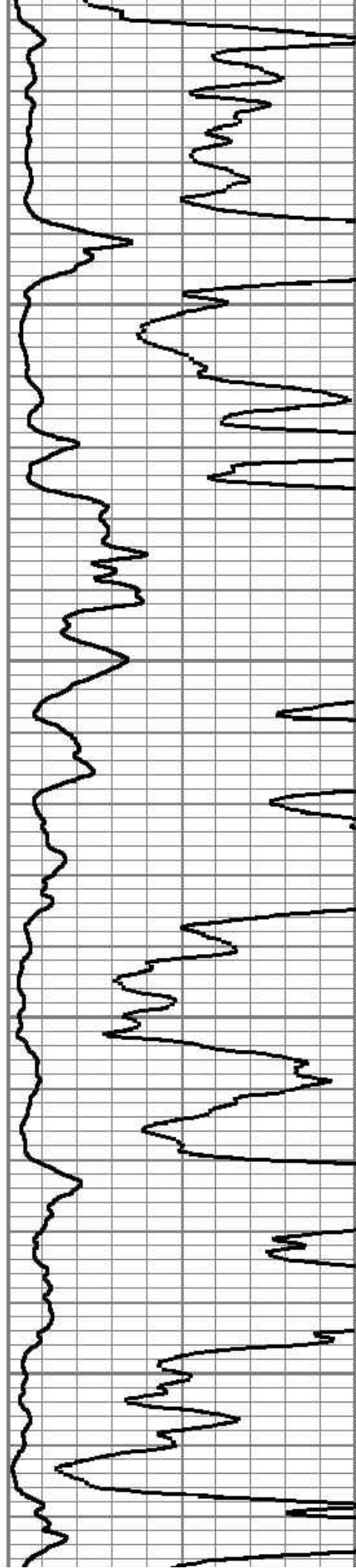

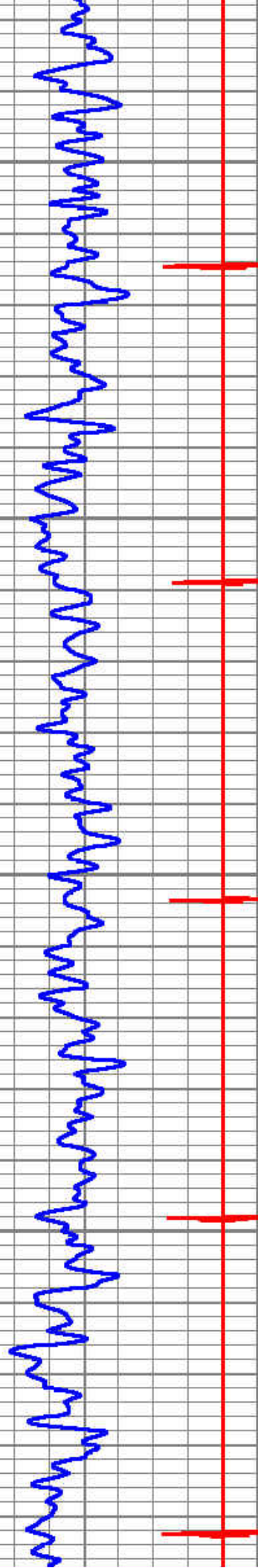

4600

4700

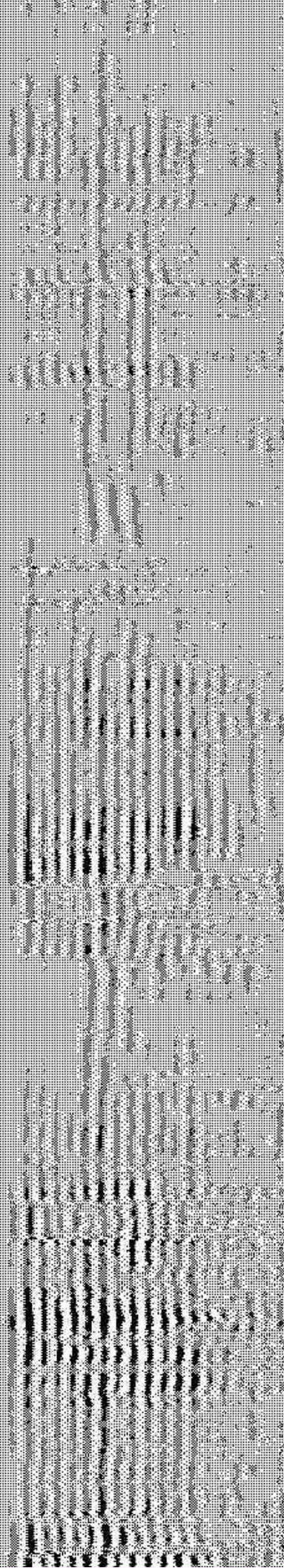
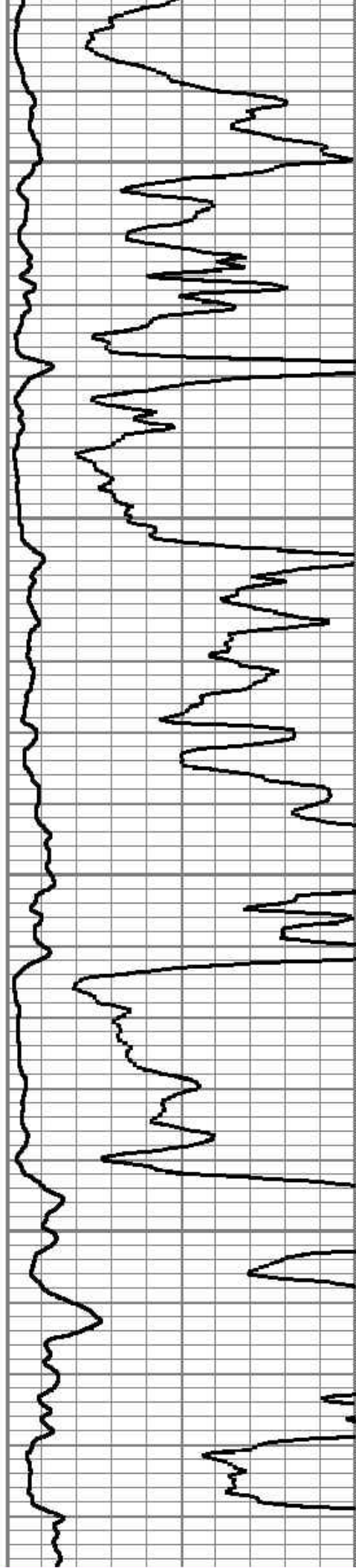

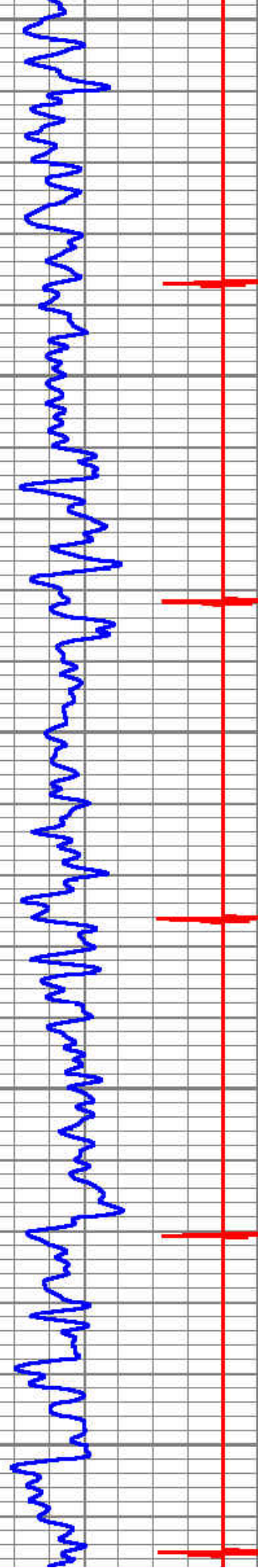

4800

4900

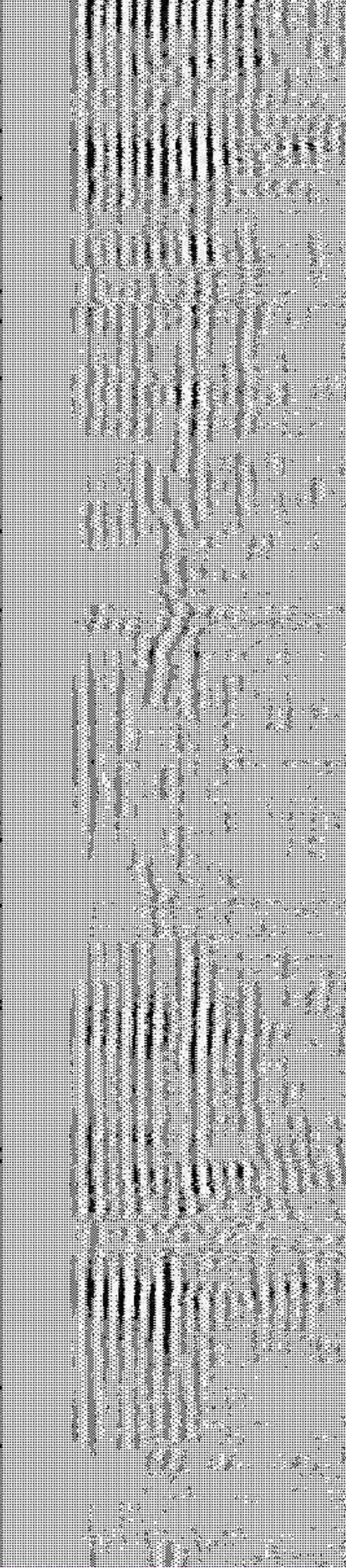
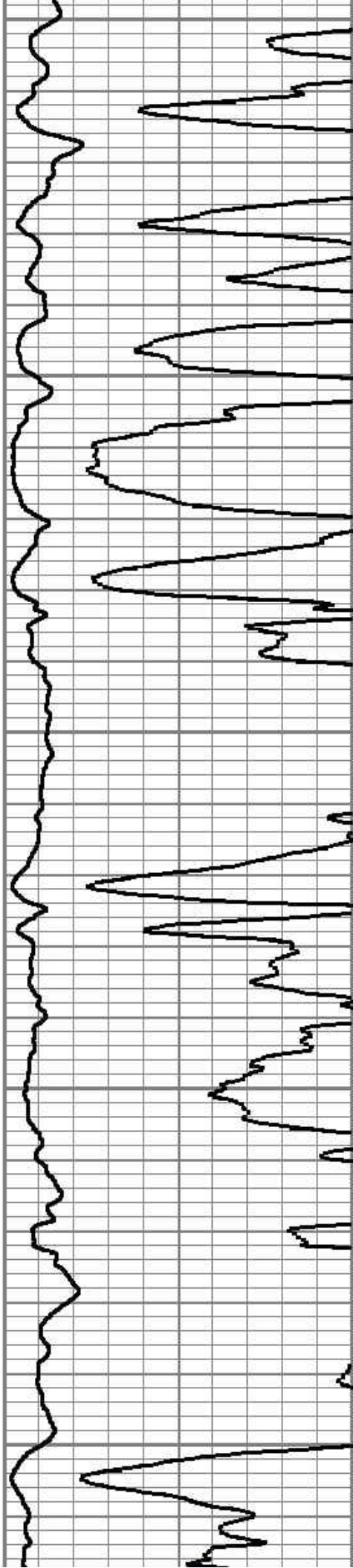

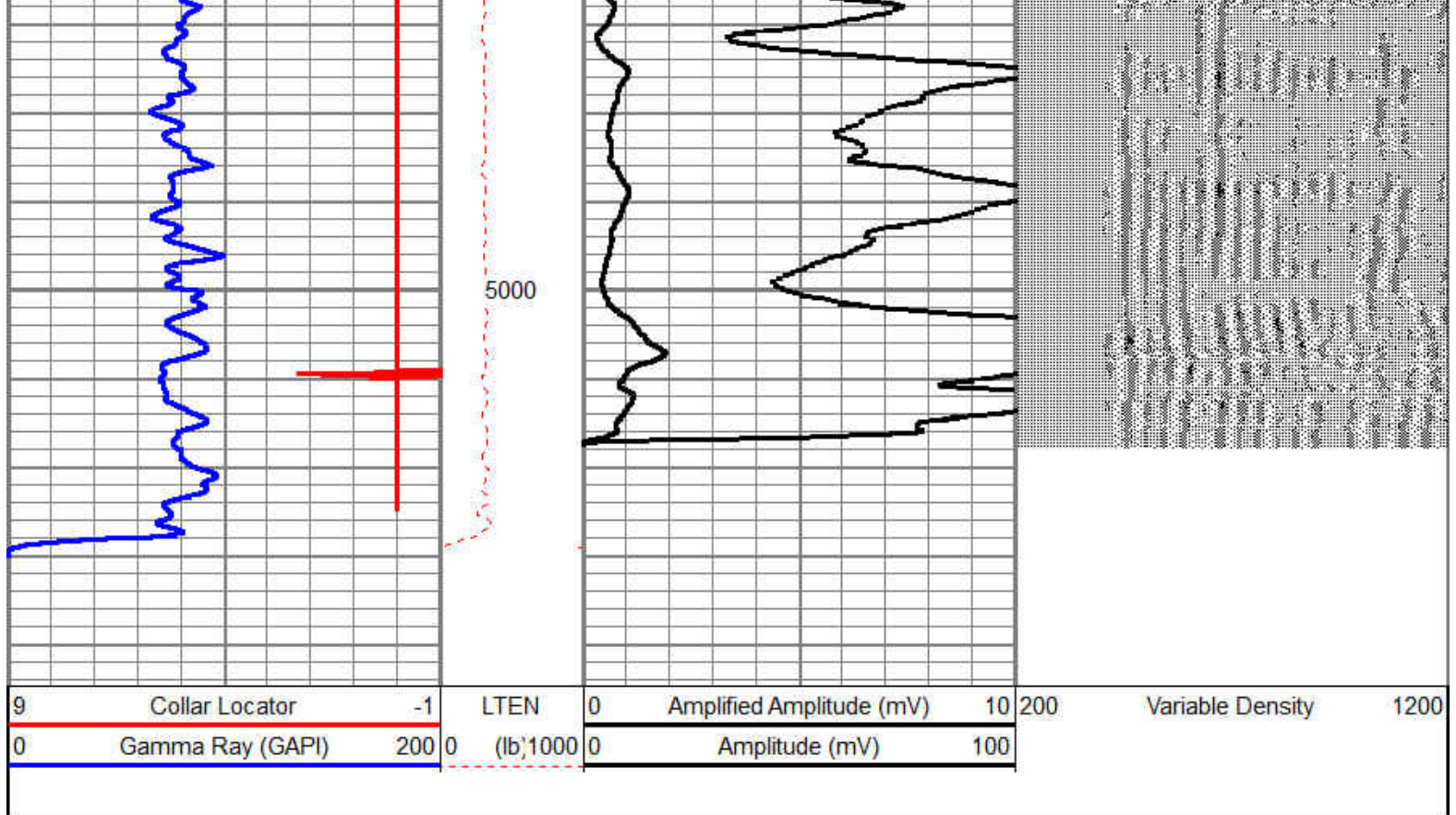

Database File: booth 25-26.db
 Dataset Pathname: pass2
 Presentation Format: cbl_dr
 Dataset Creation: Tue Nov 27 10:35:51 2012 by Log SCH 120430
 Charted by: Depth in Feet scaled 1:240

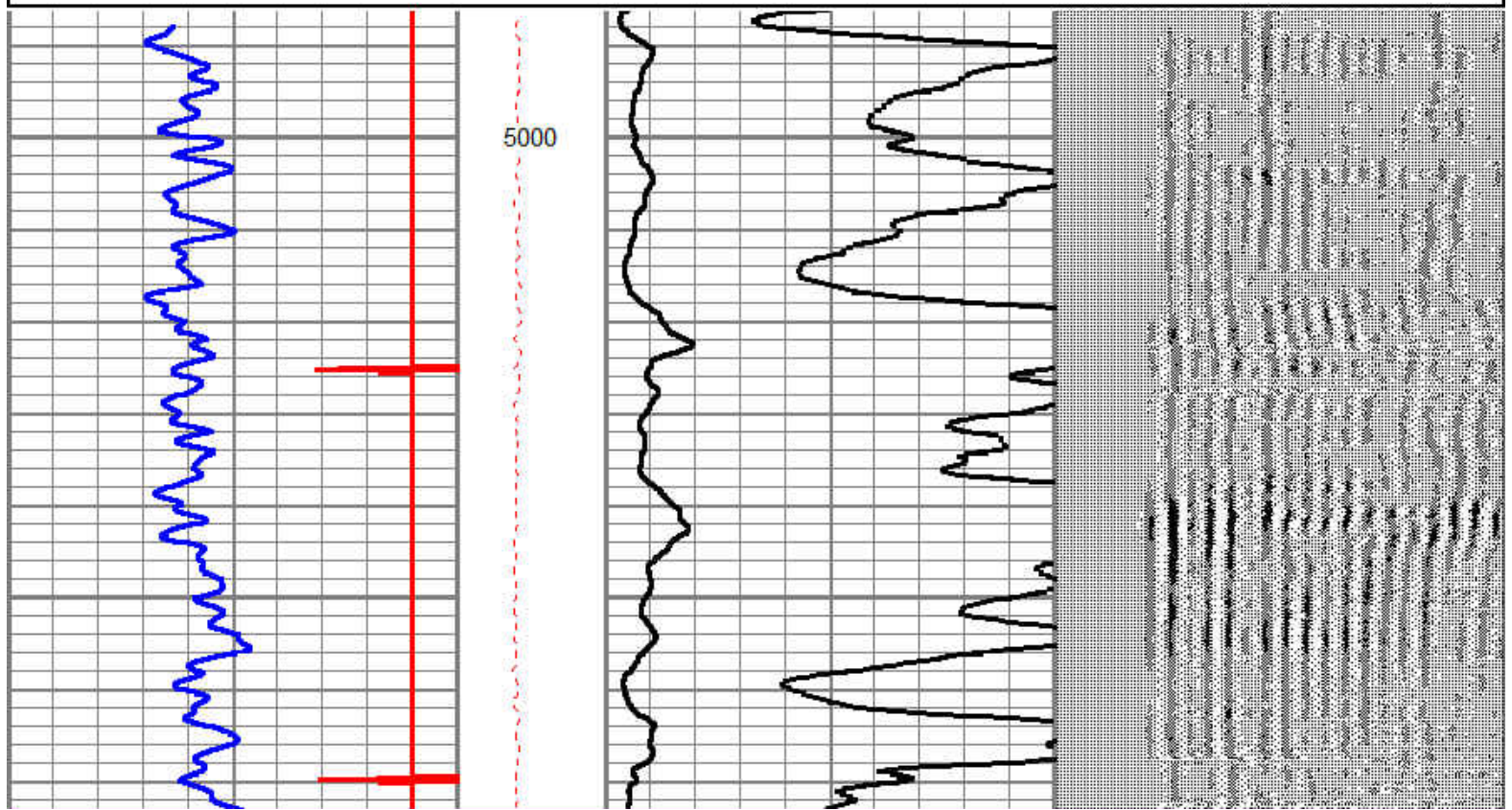
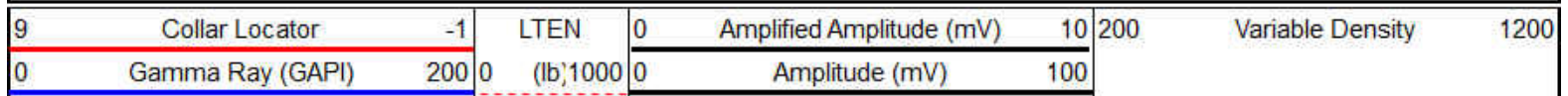

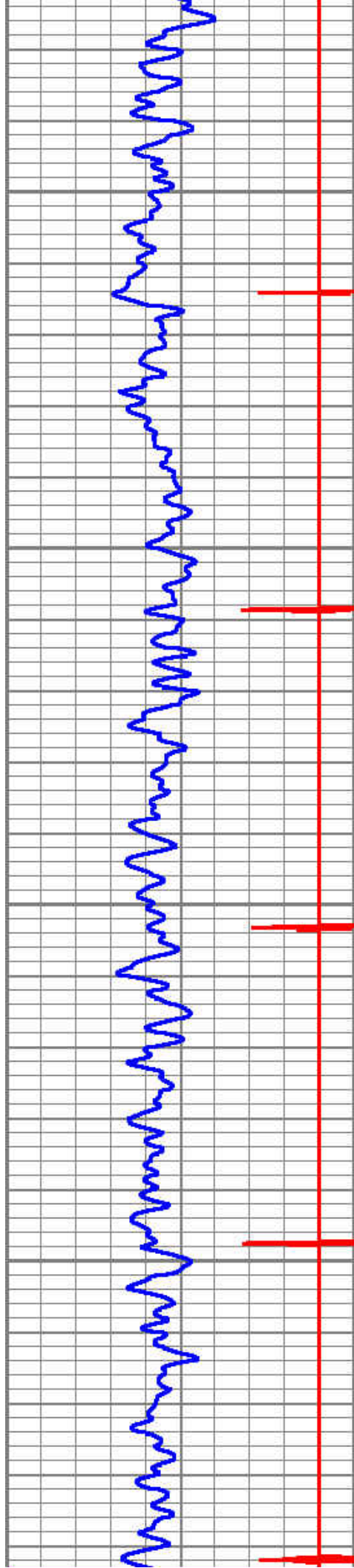

5100

5200

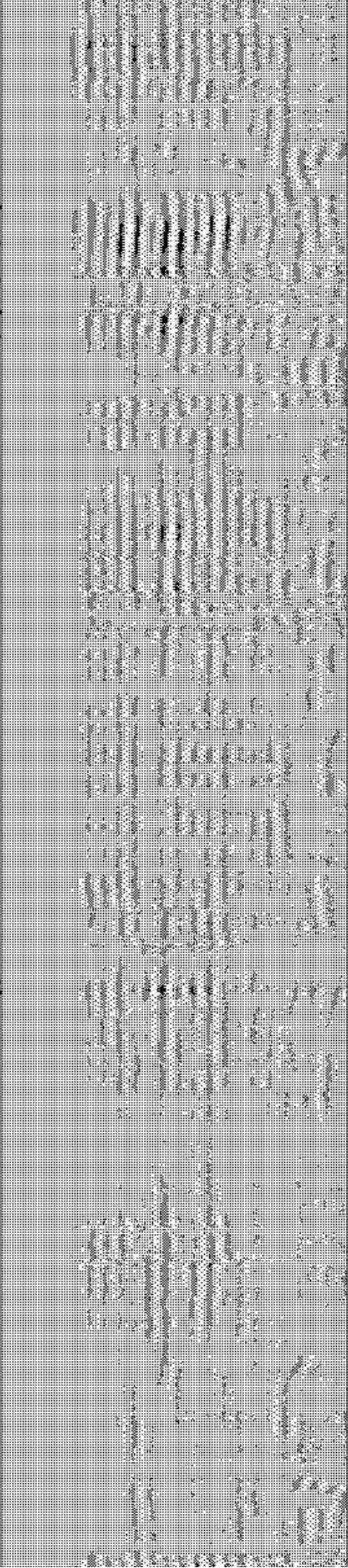
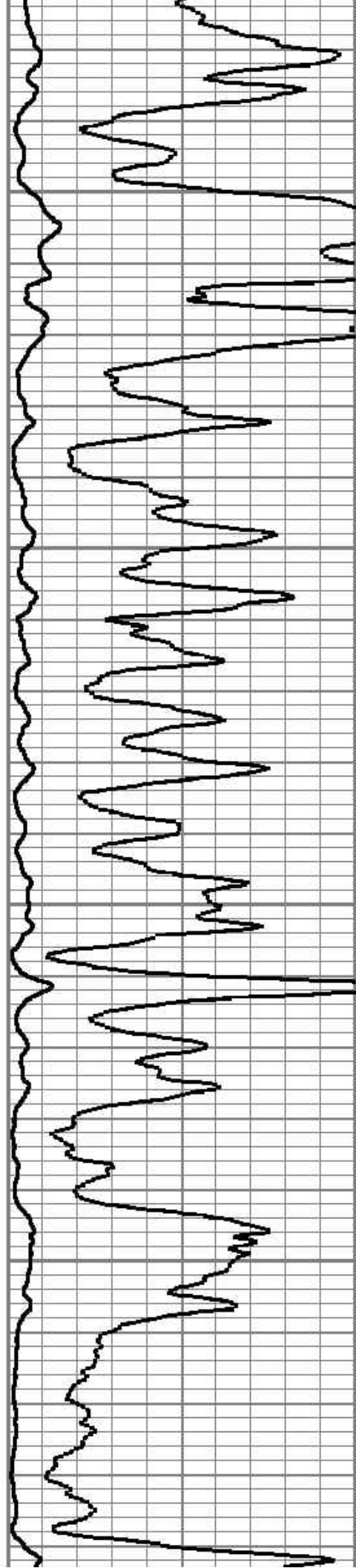

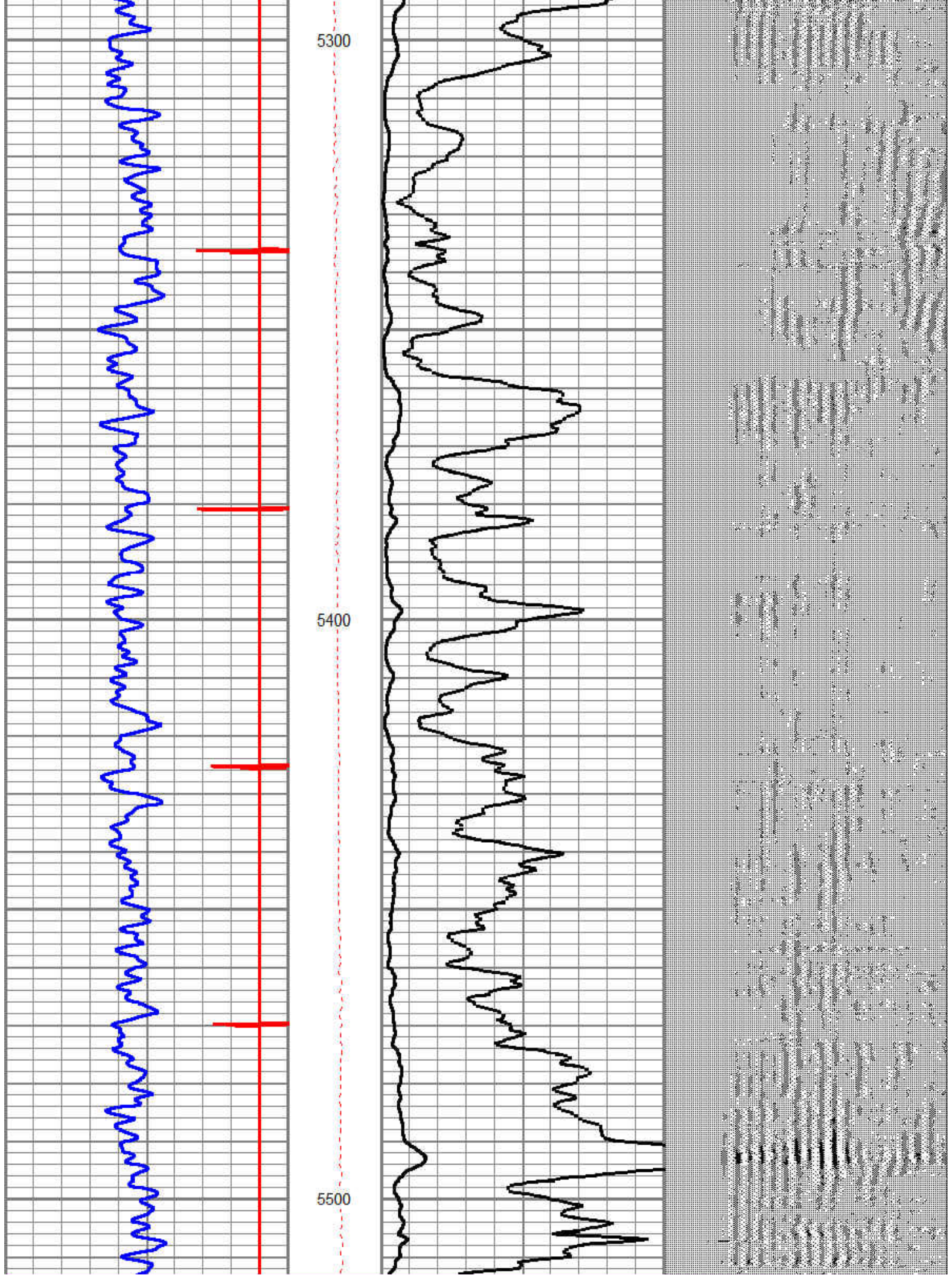

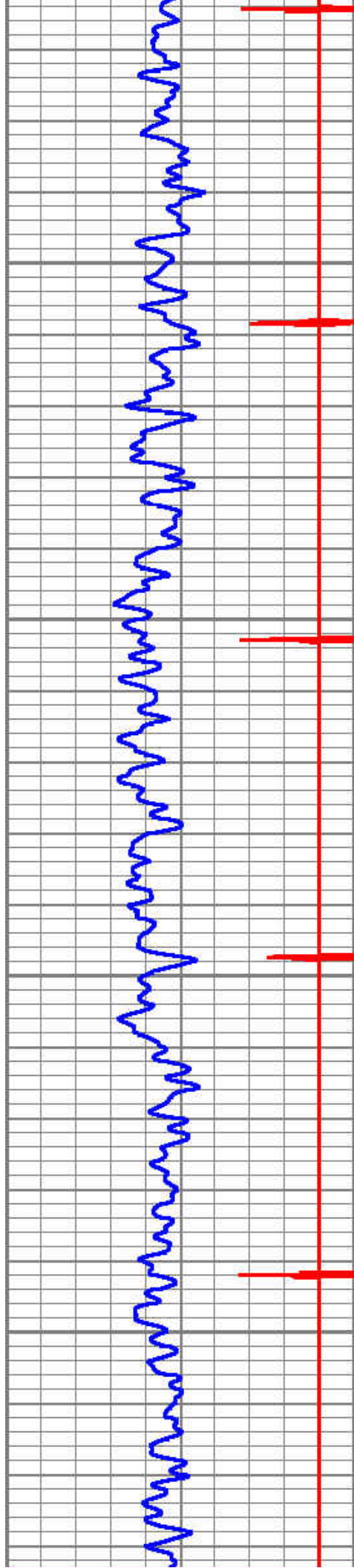

5600

5700

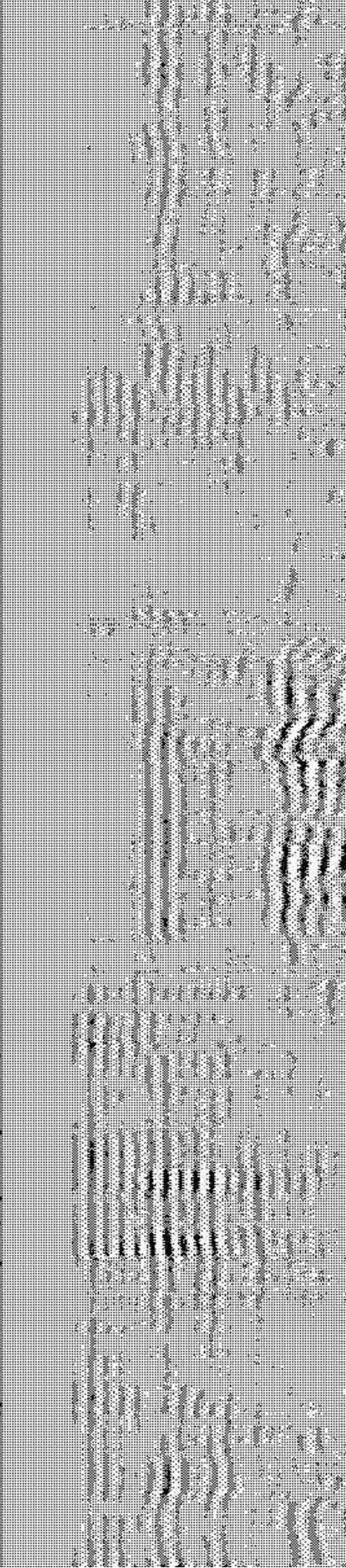
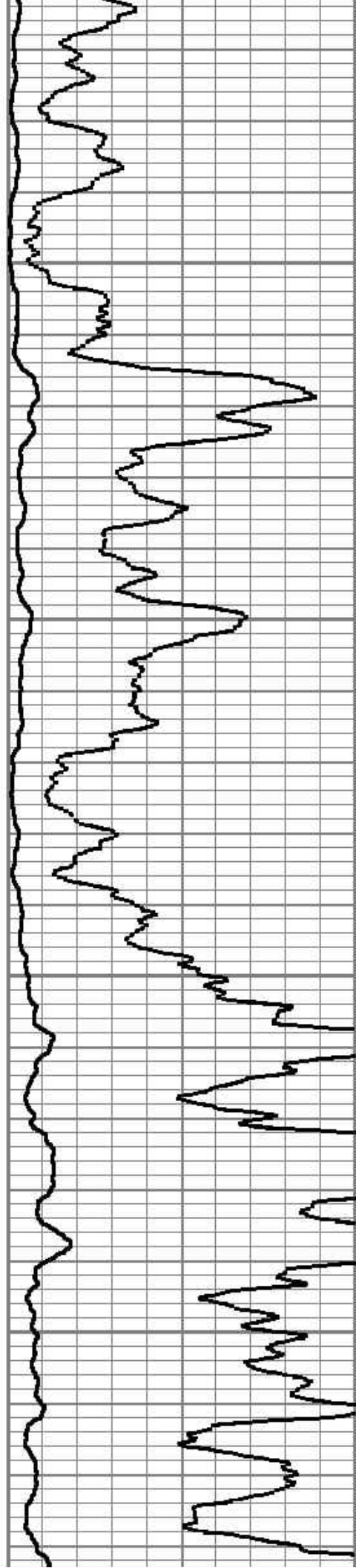

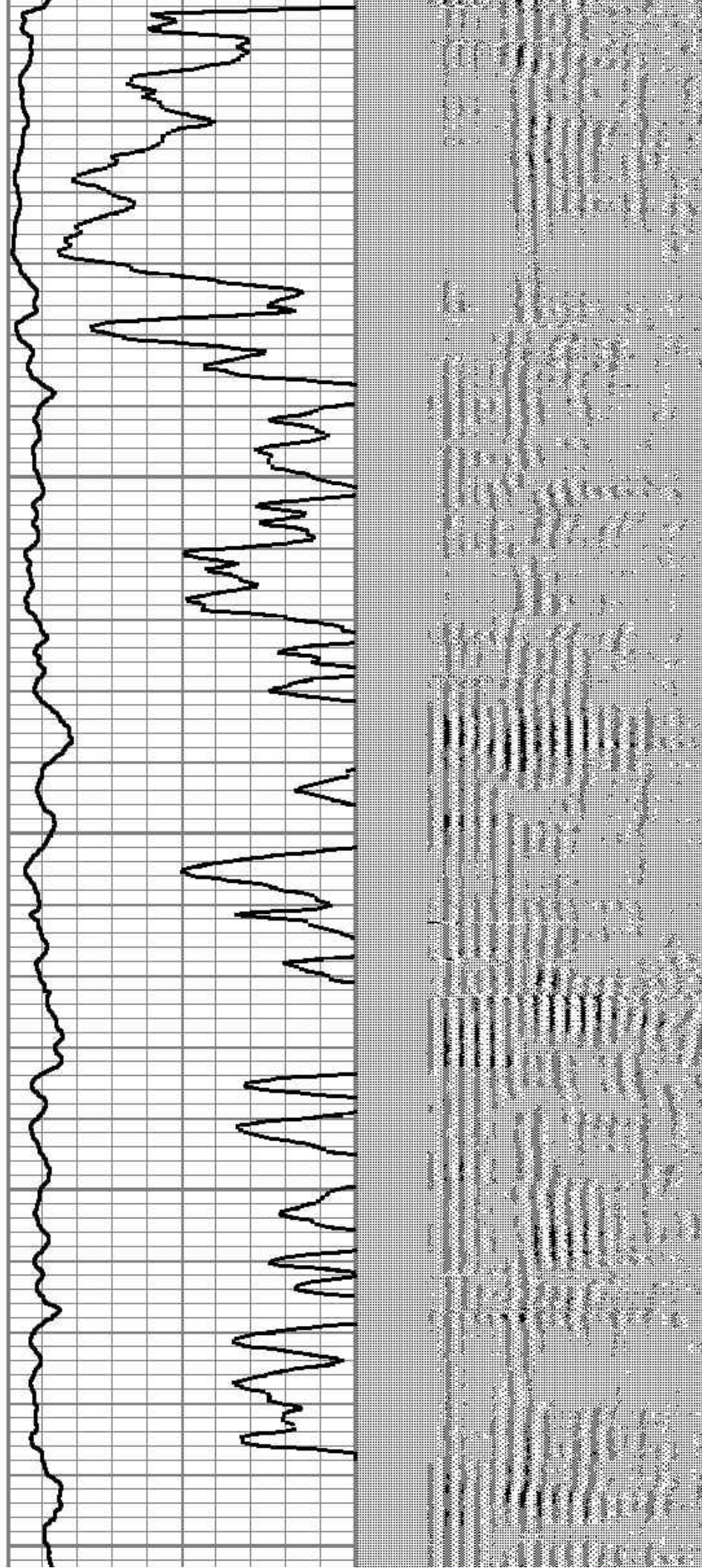
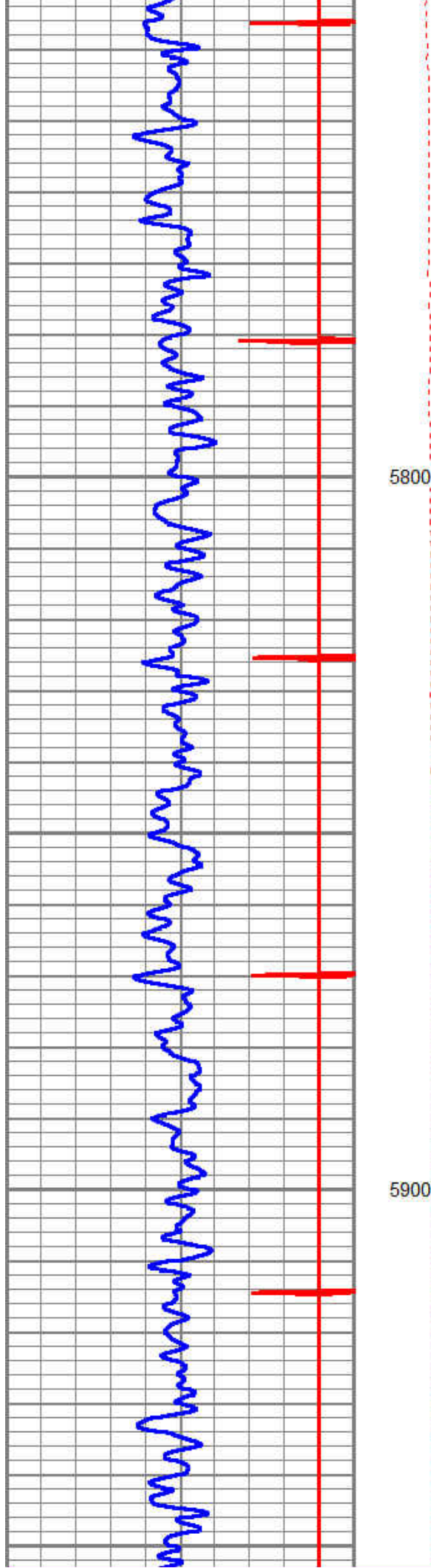

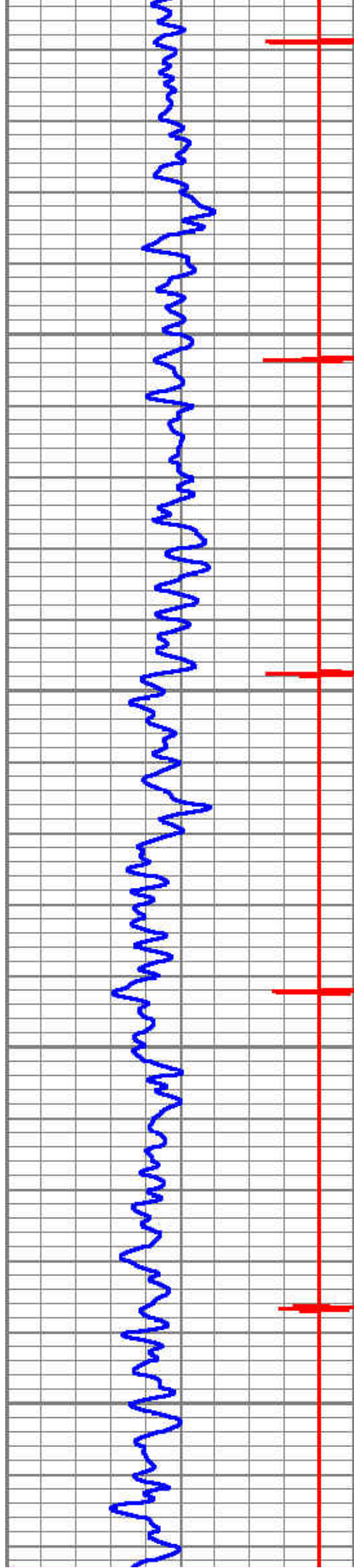

6000

6100

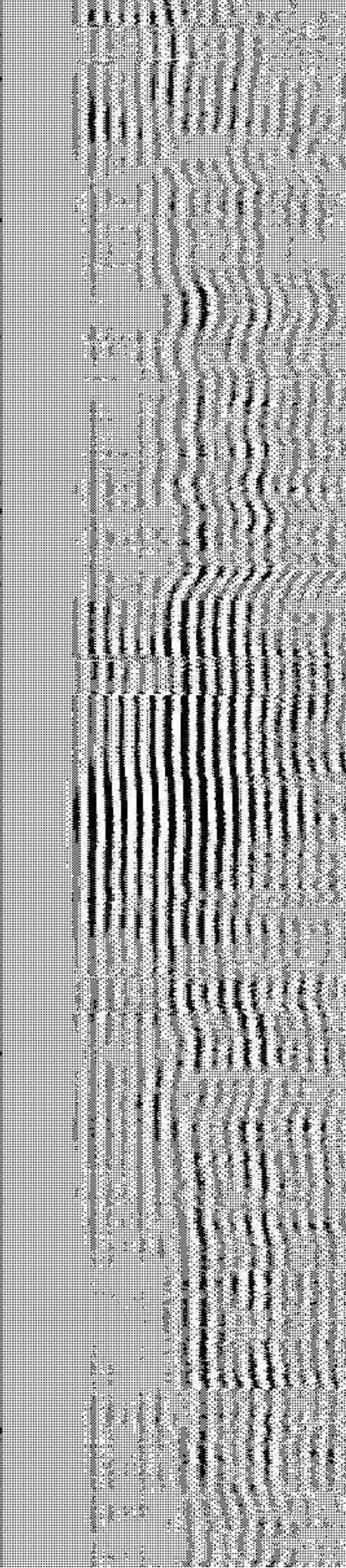
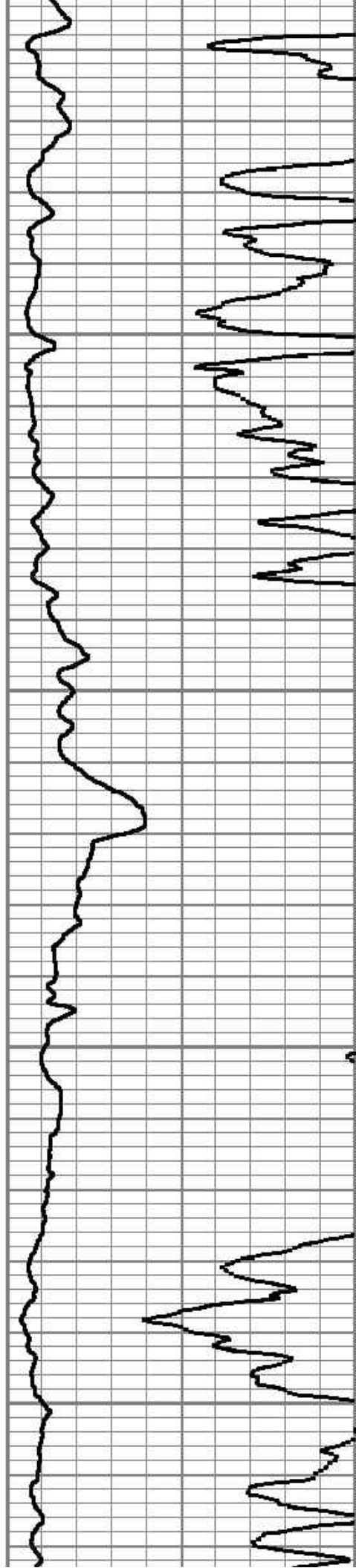

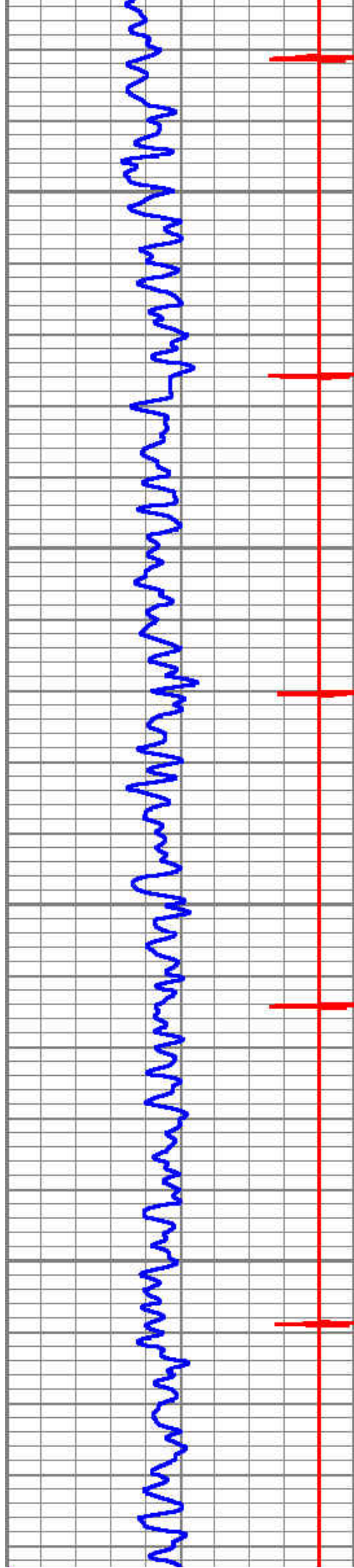

6200

6300

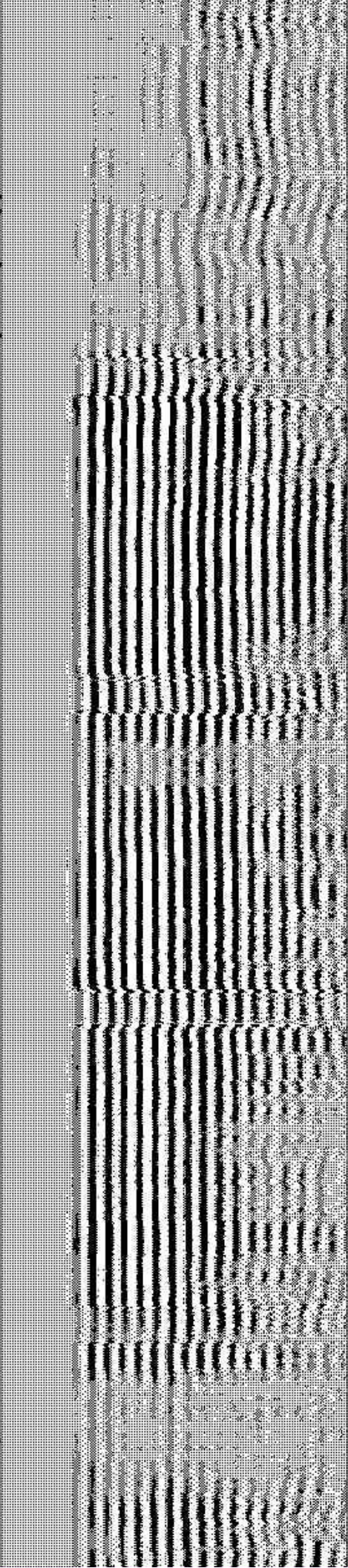
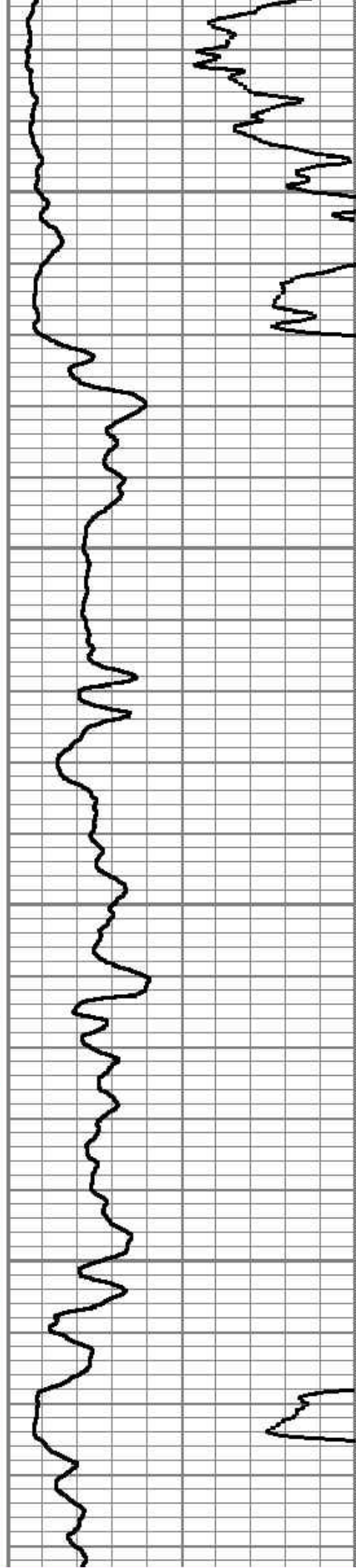

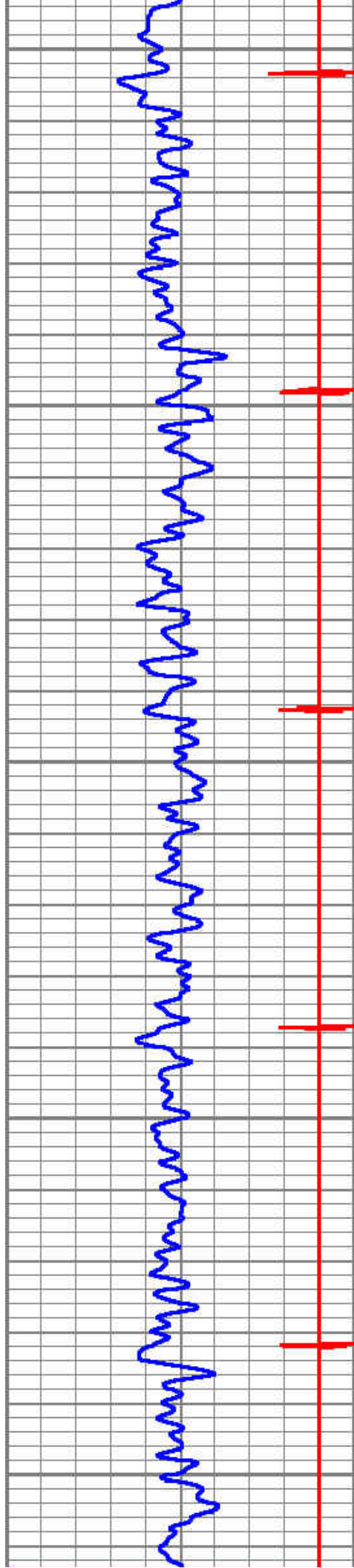

6400

6500

6600

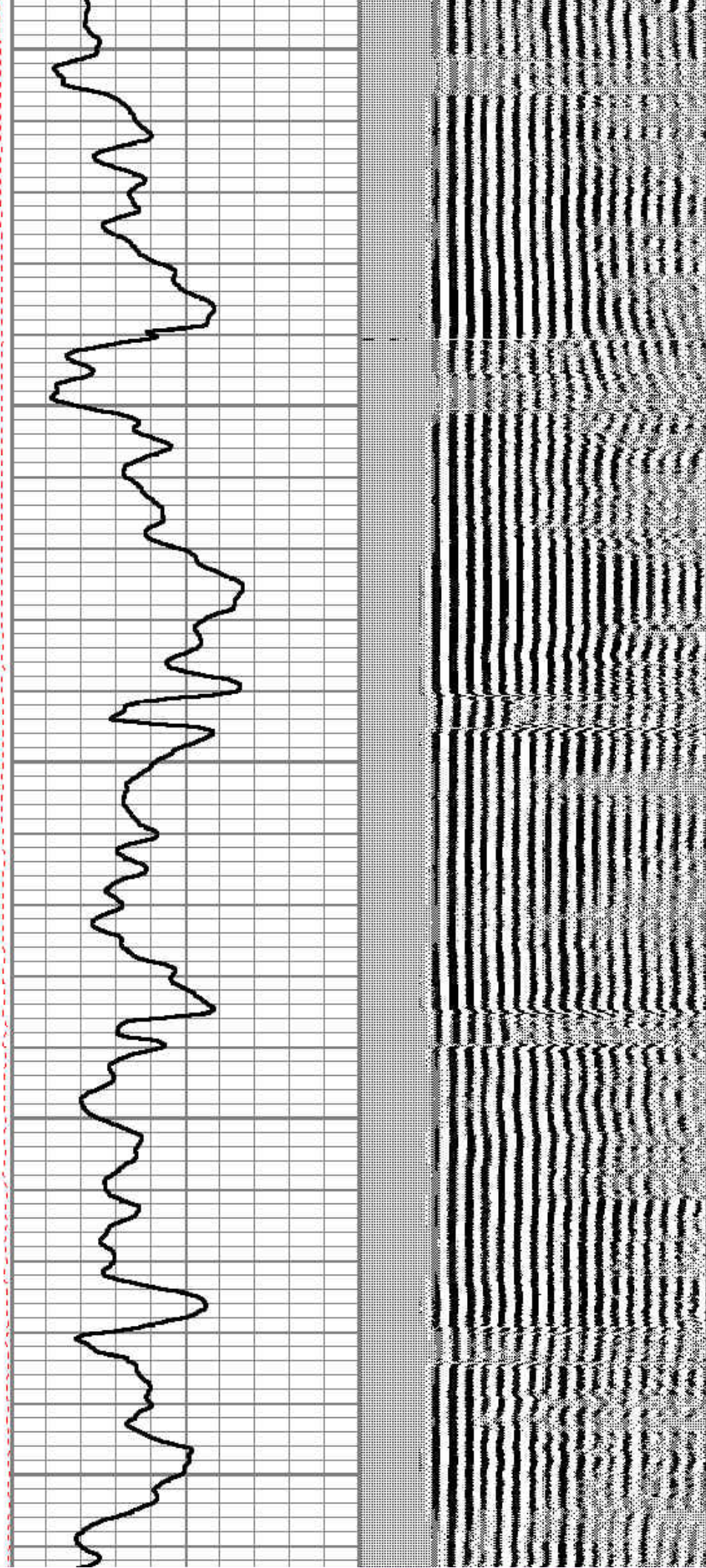

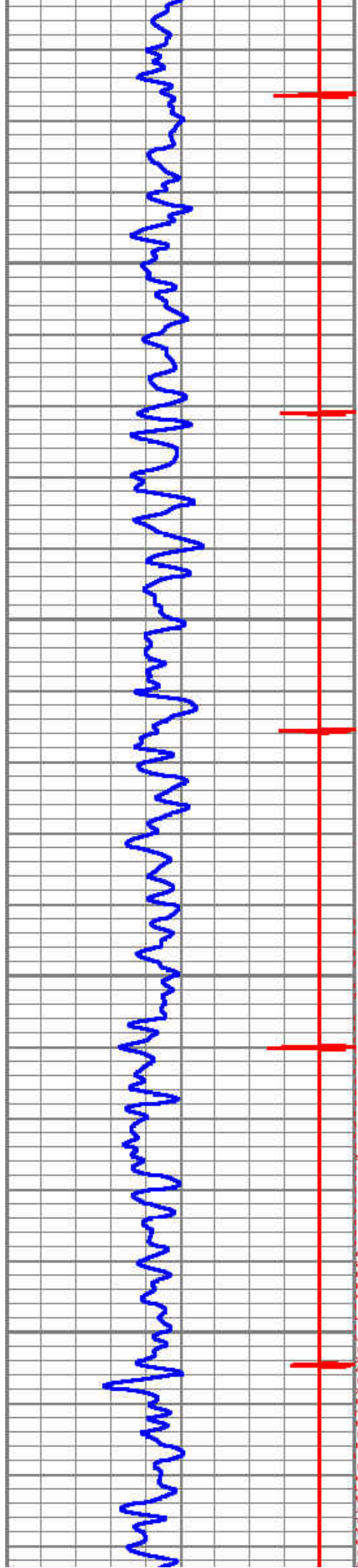

6700

6800

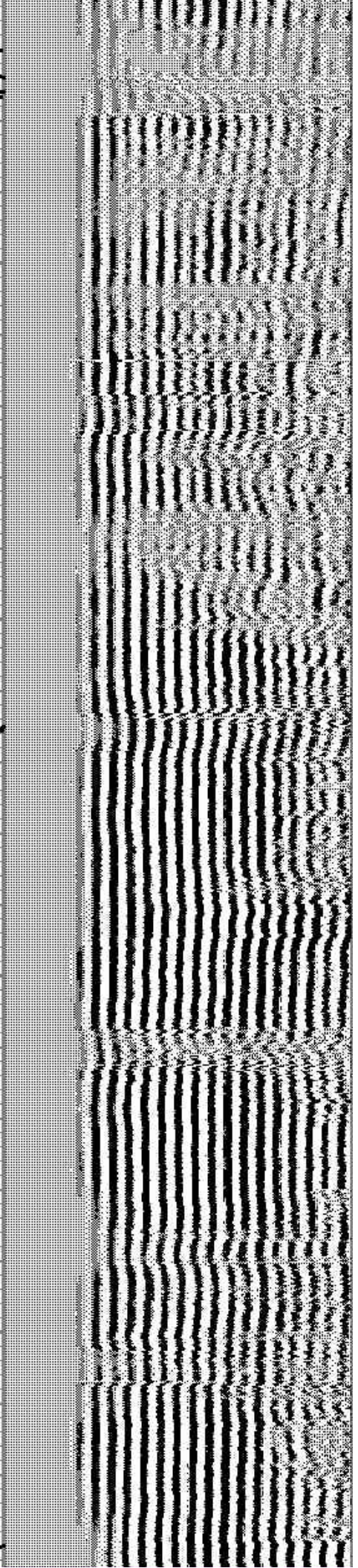

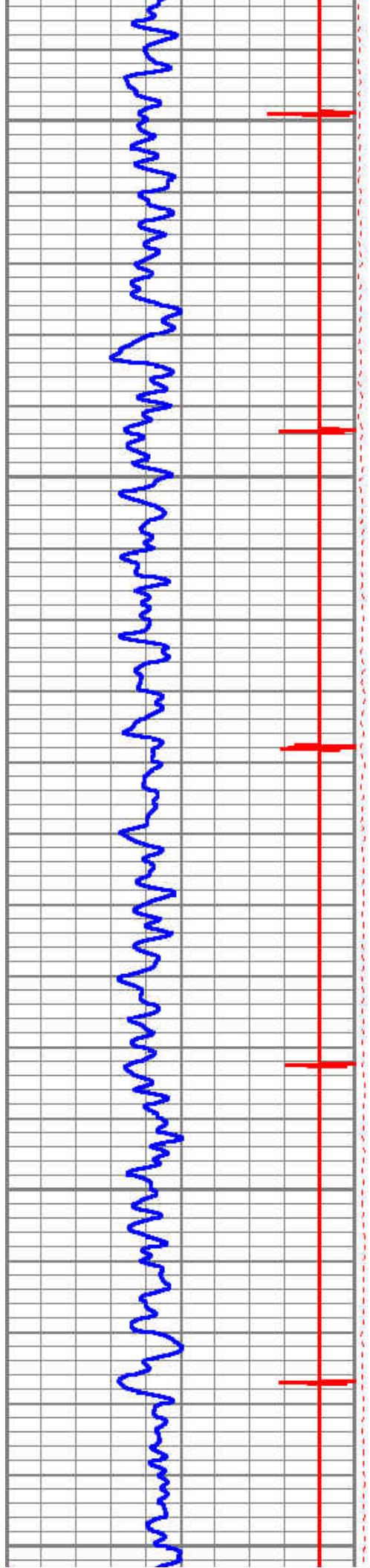

6900

7000

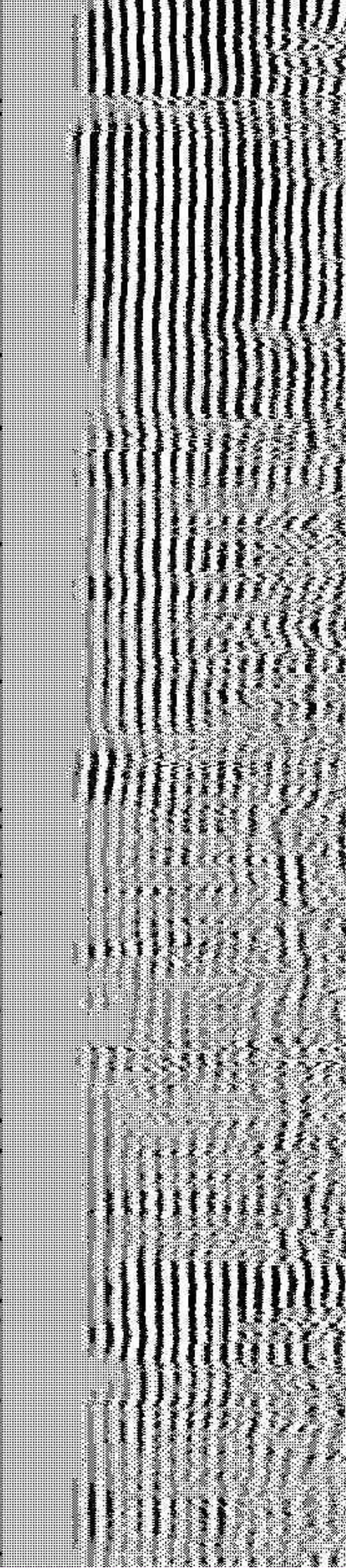
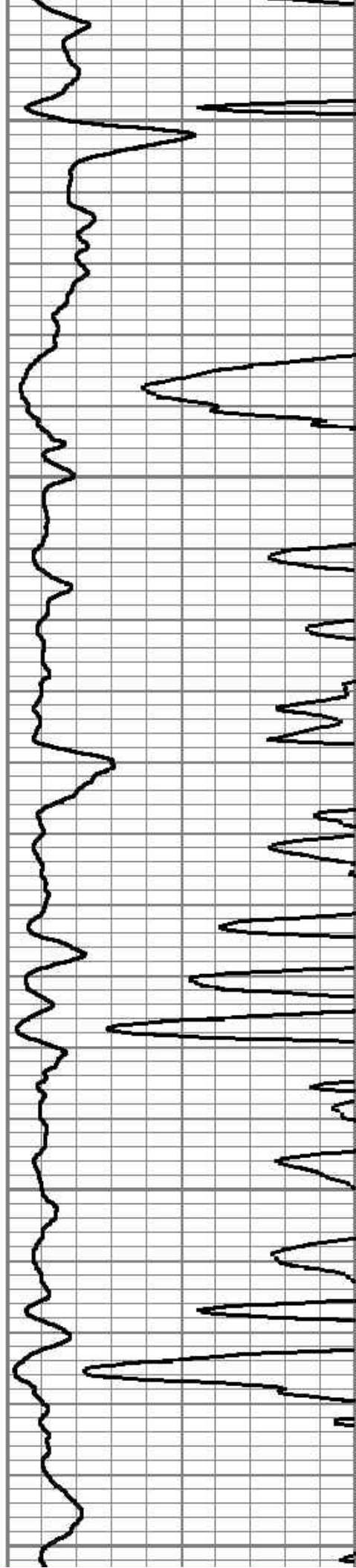

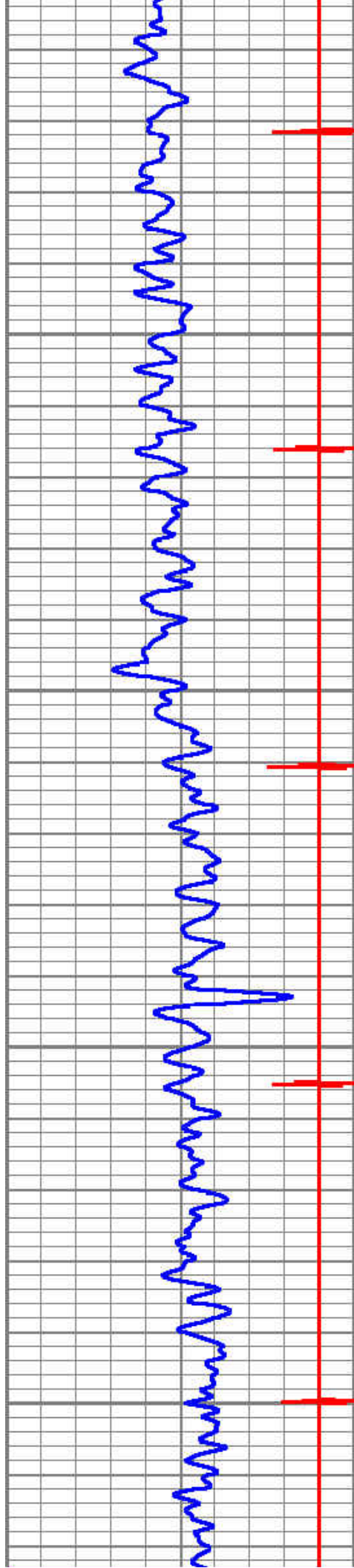

7100

7200

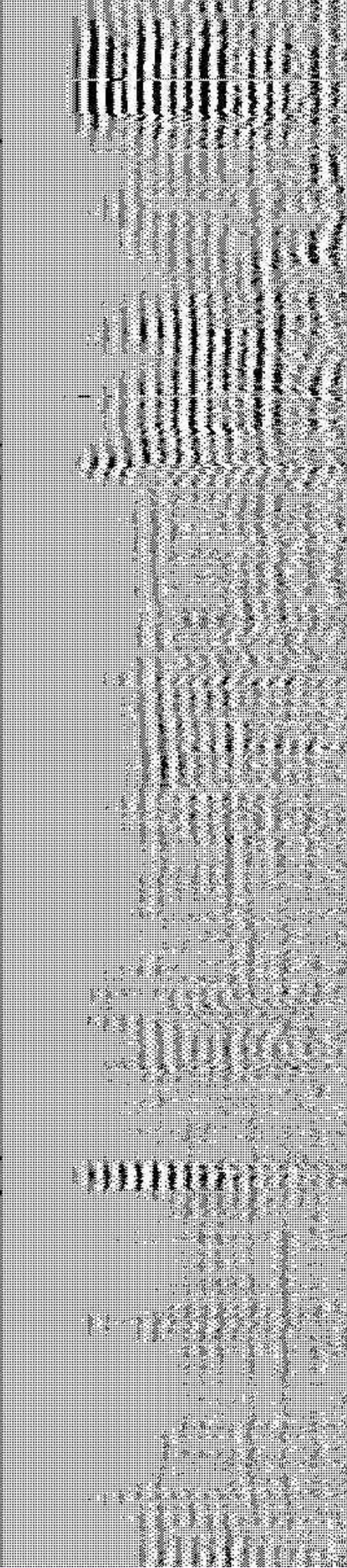
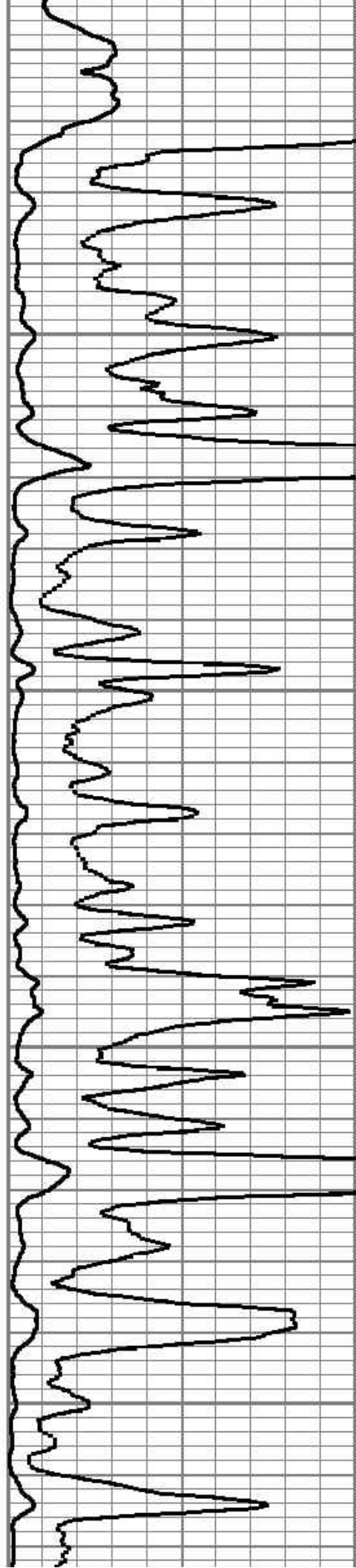

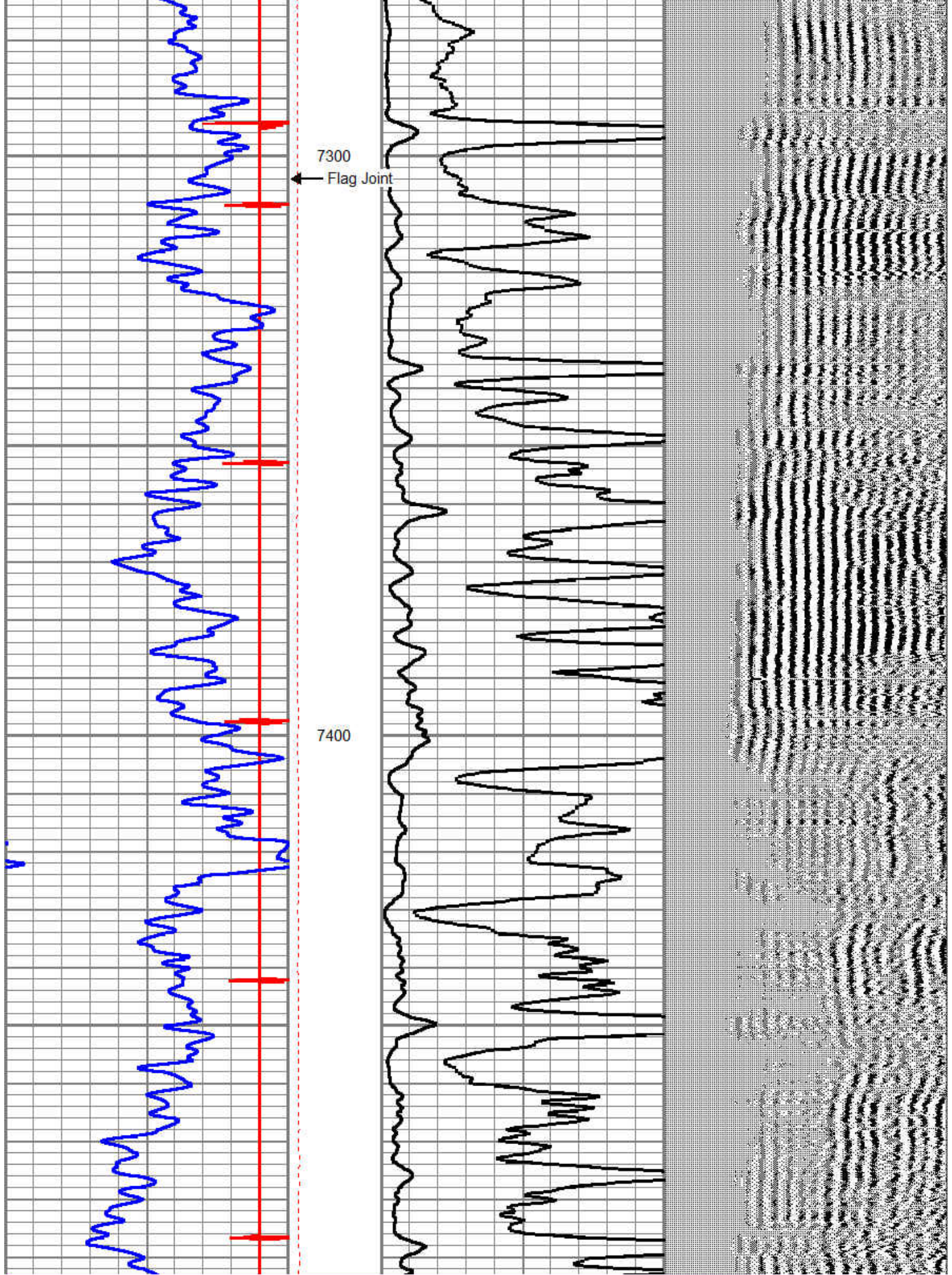

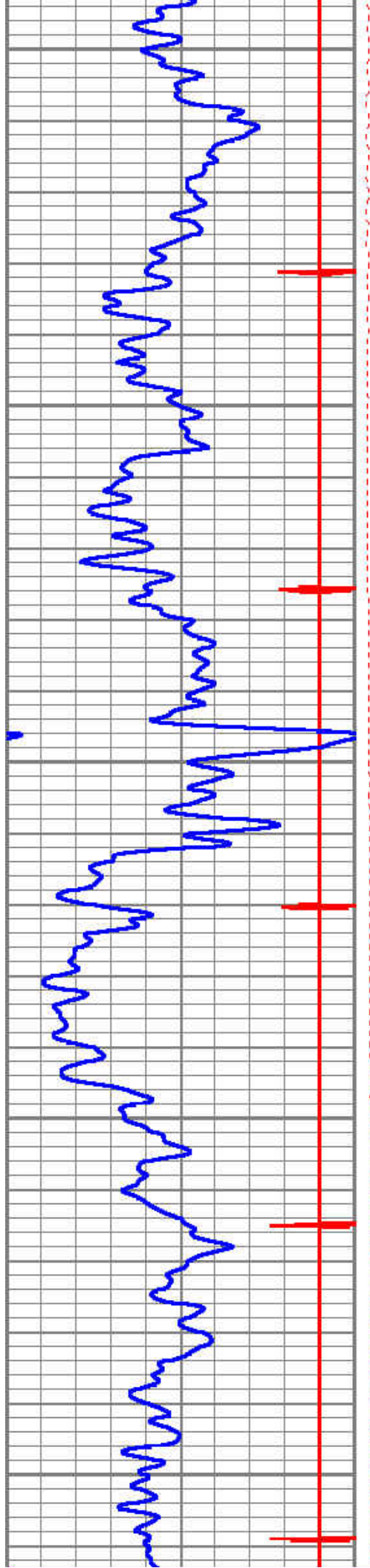

7500

7600

7700

