



All interpretations of log data are opinions based on inferences from electrical or other measurements. We do not guarantee the accuracy or correctness of any interpretation or recommendation and we shall not be liable or responsible for any loss, cost, damages or expenses incurred or sustained by anyone resulting from any interpretation or recommendation made by any of our employees or agents.

[illegible]

DEPTH SCALE: 5":100'

PROCESSED VERSION: 2012.07.18.162"

MAIN PASS

CBLMAINFF

FINISH DEPTH: 0.1 Feet DIRECTION: UP DATE: 09/08/2013 TIME: 13:25 MODE: TRACE PLAYBACK

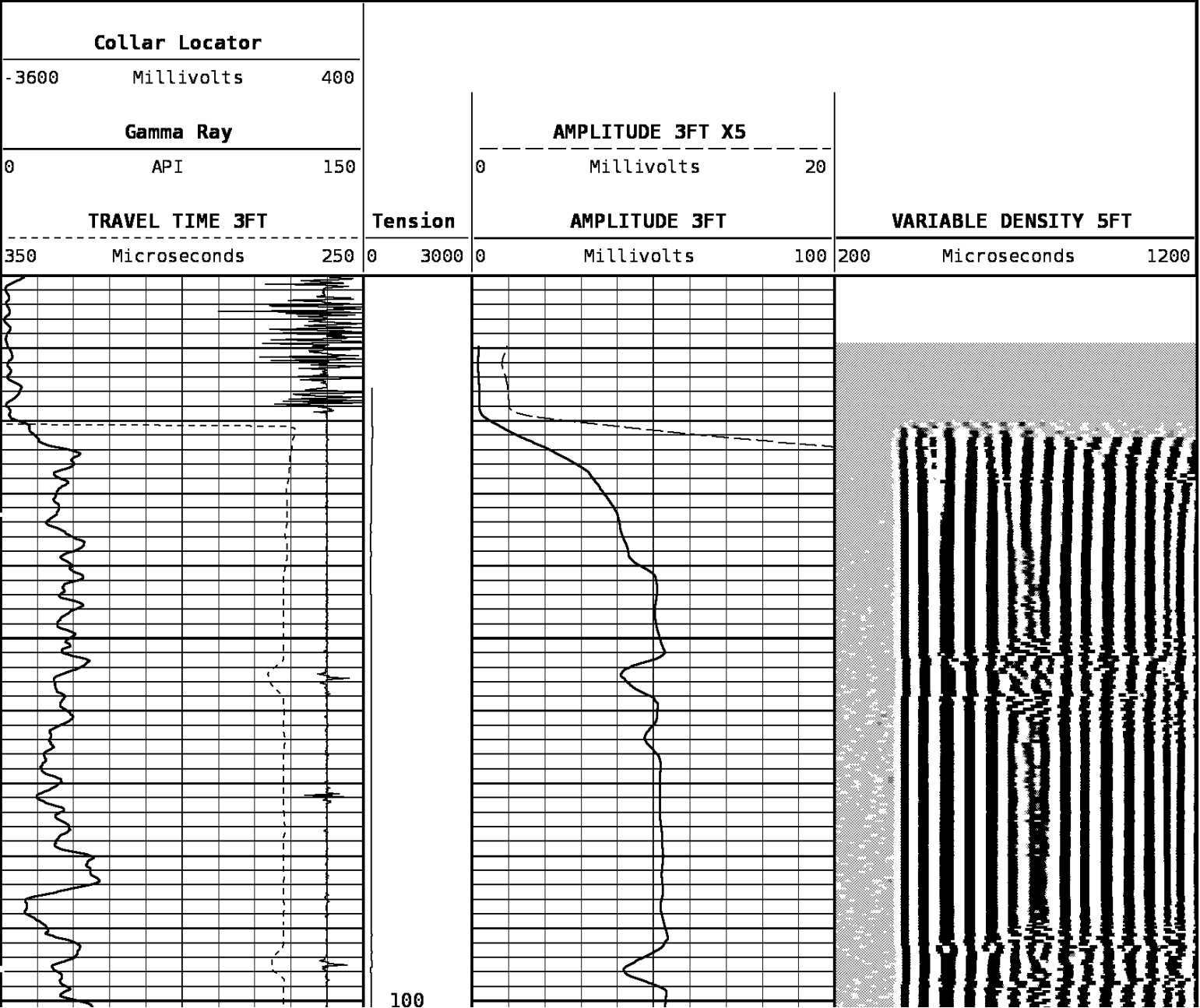

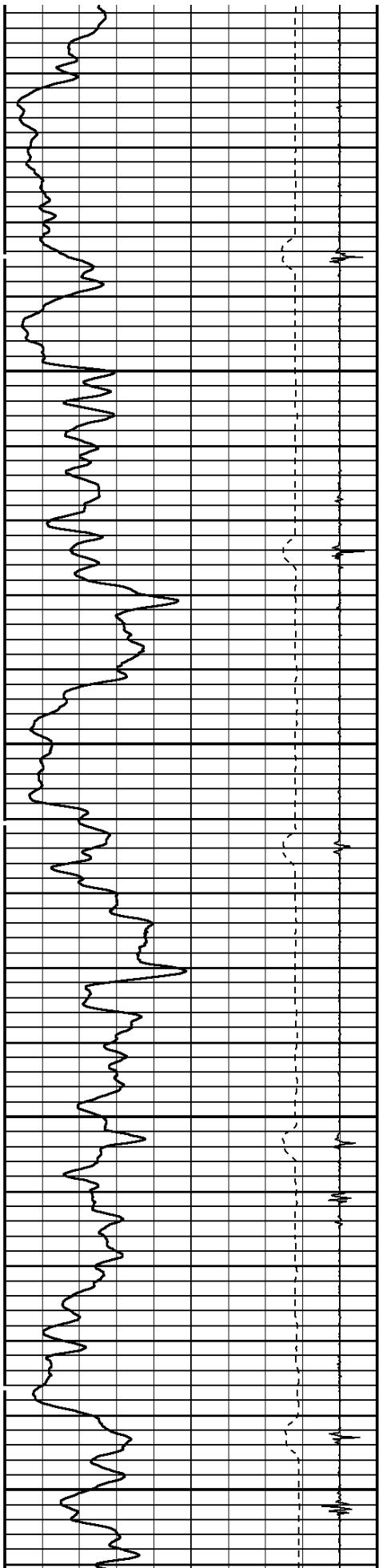

200

300

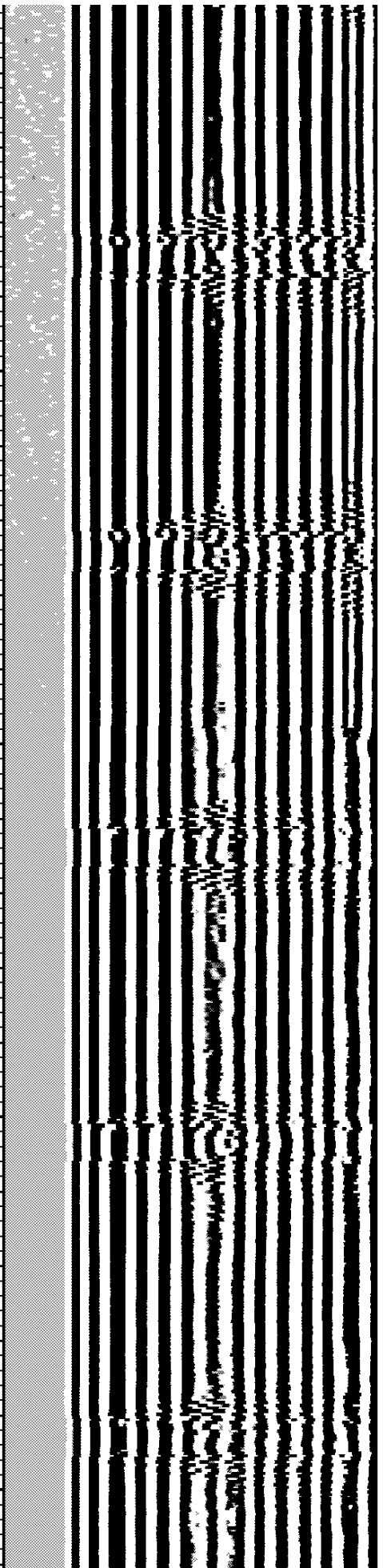
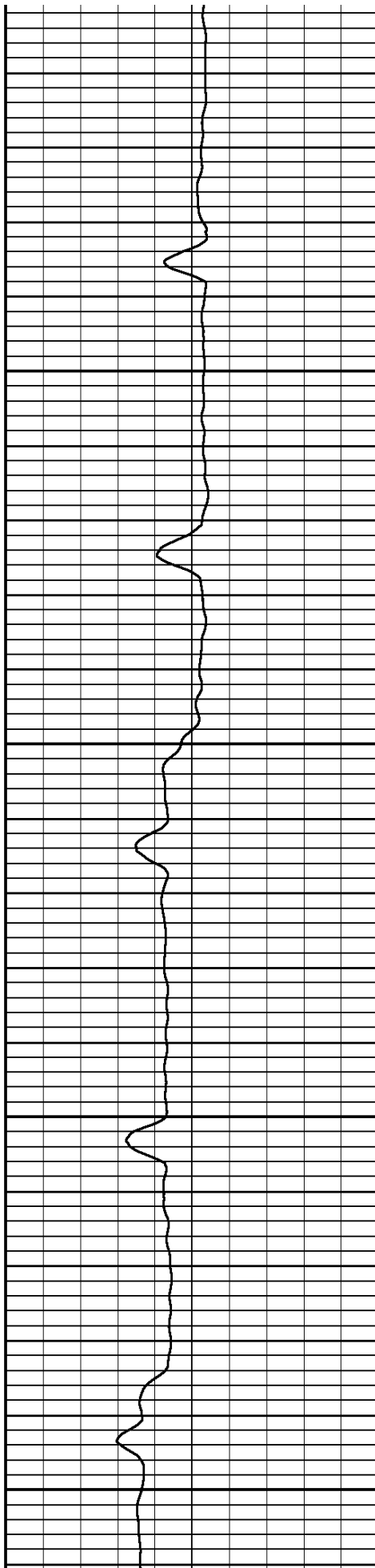

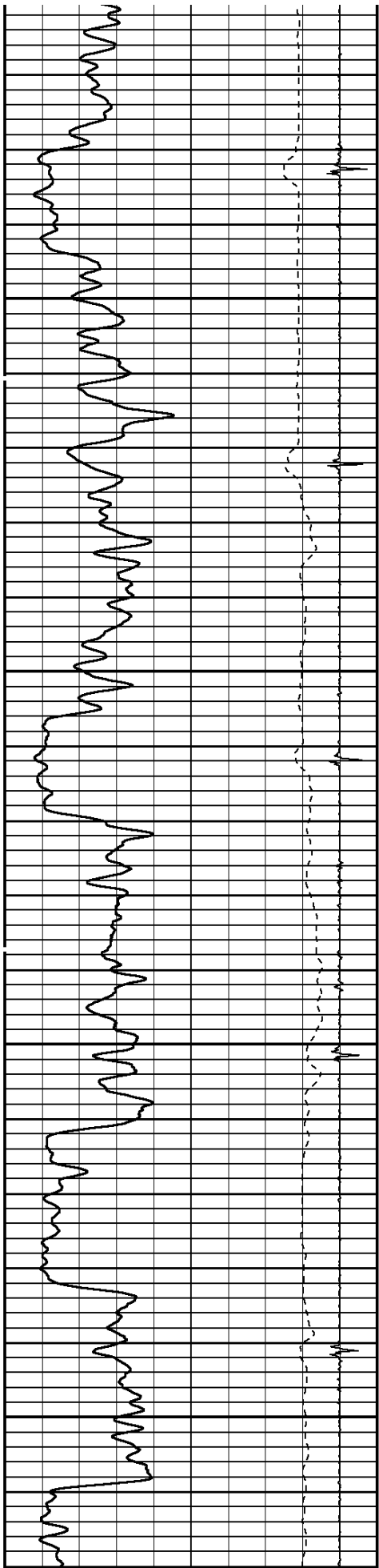

400

500

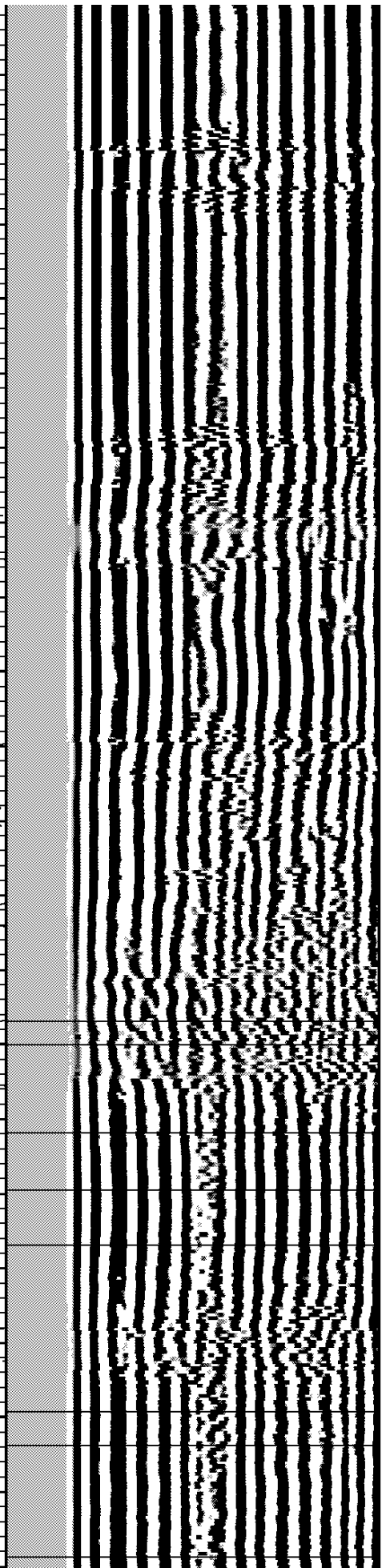
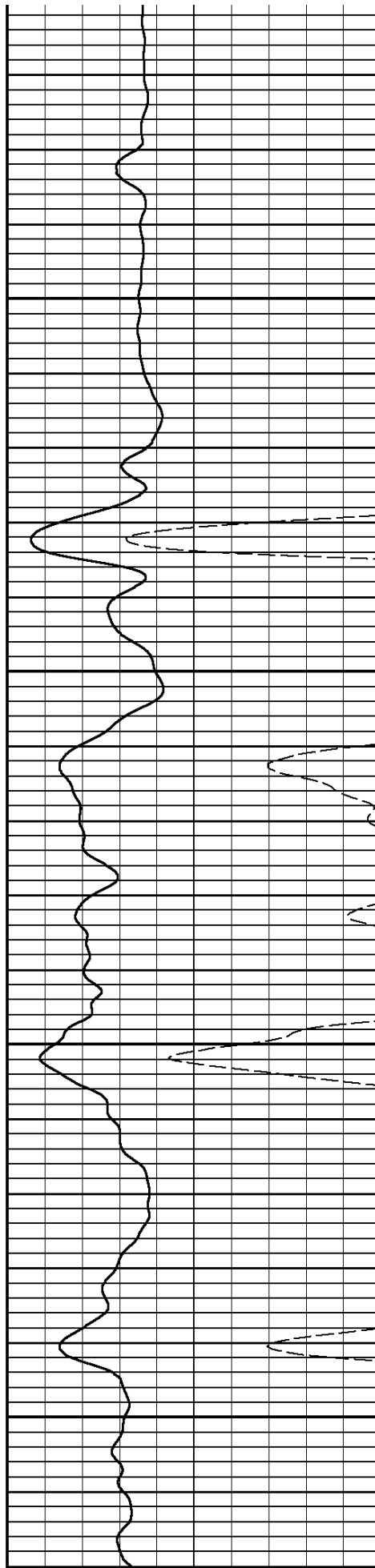

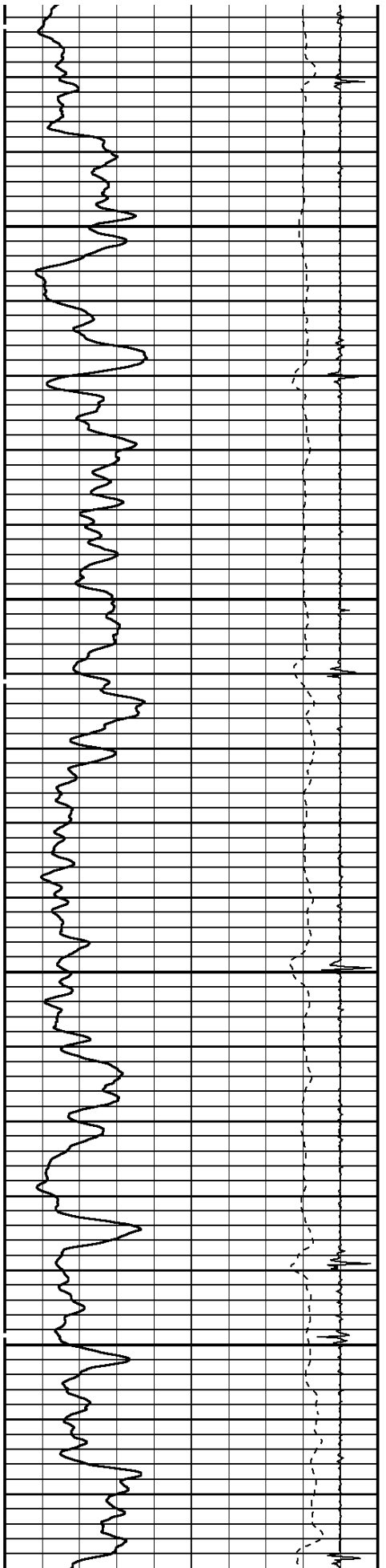

600

700

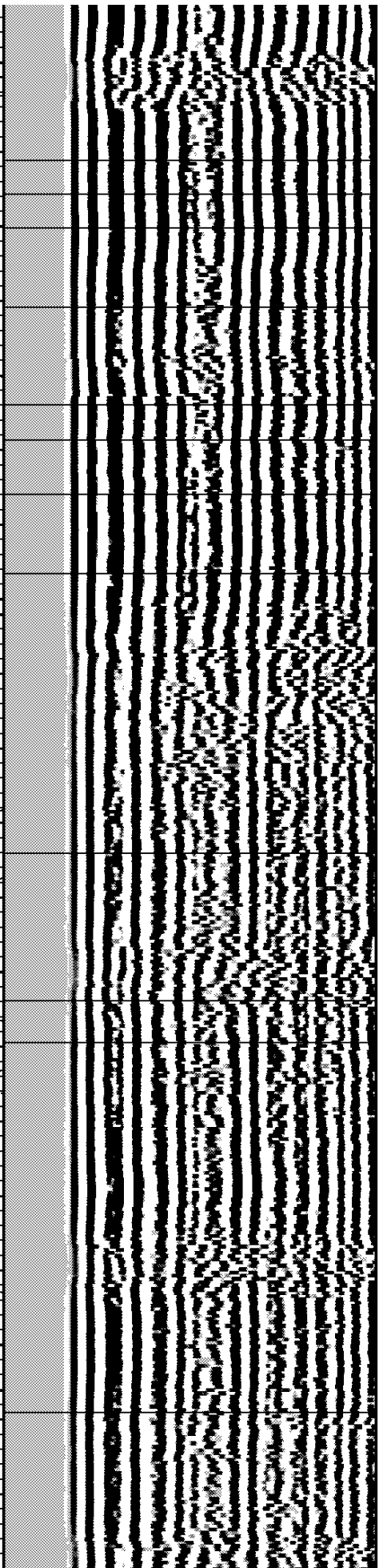
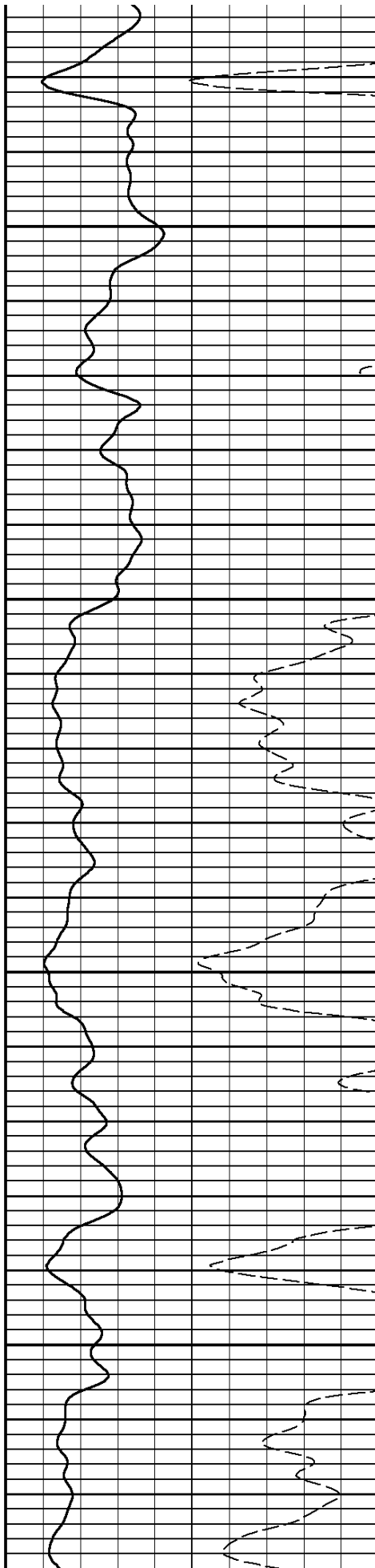

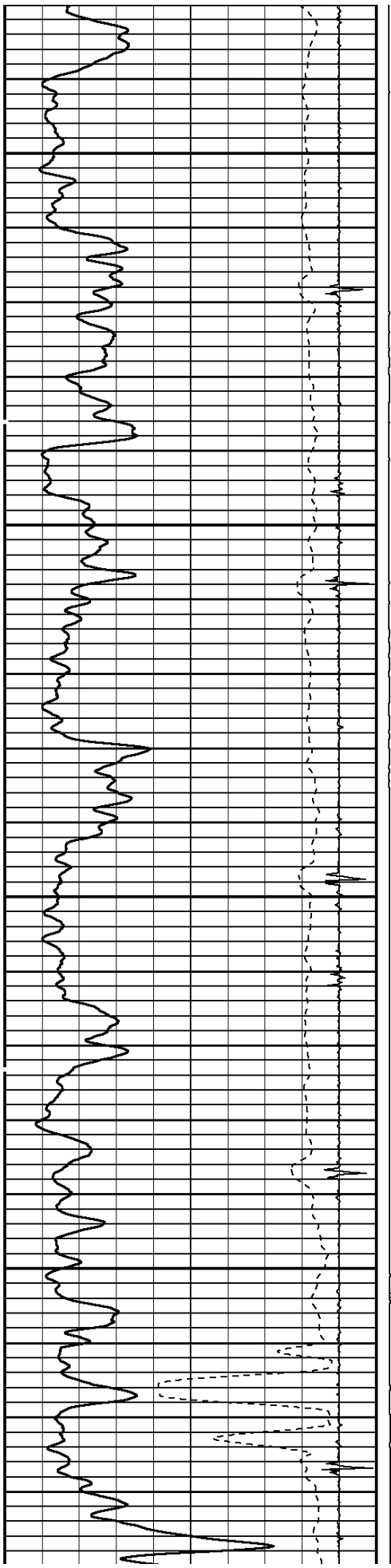

800

900

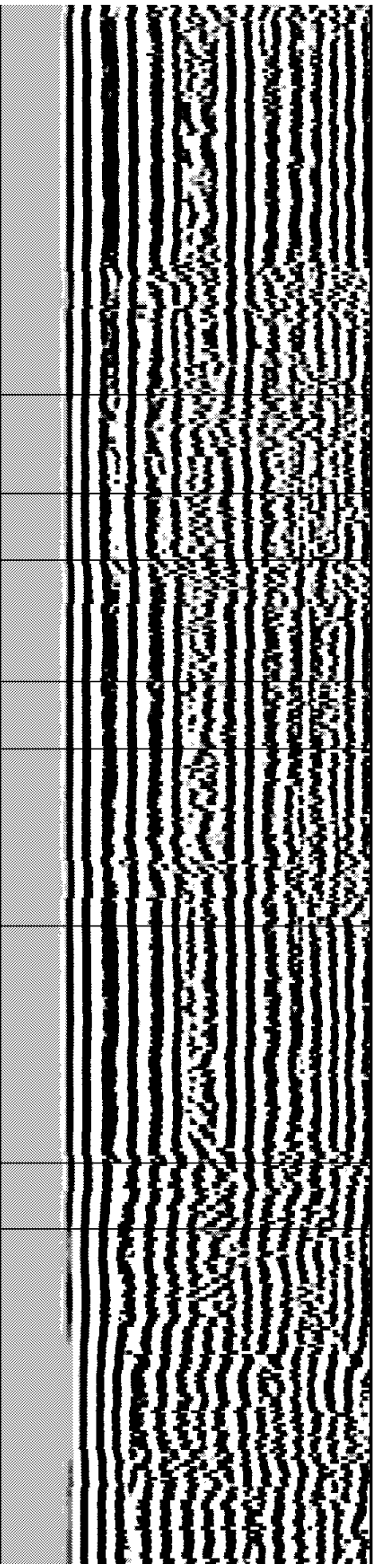
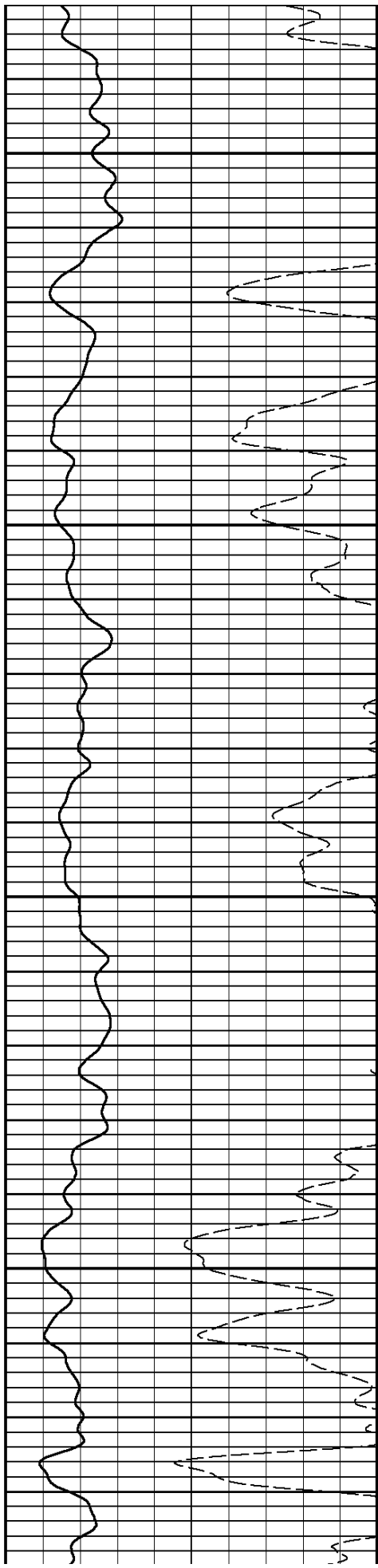

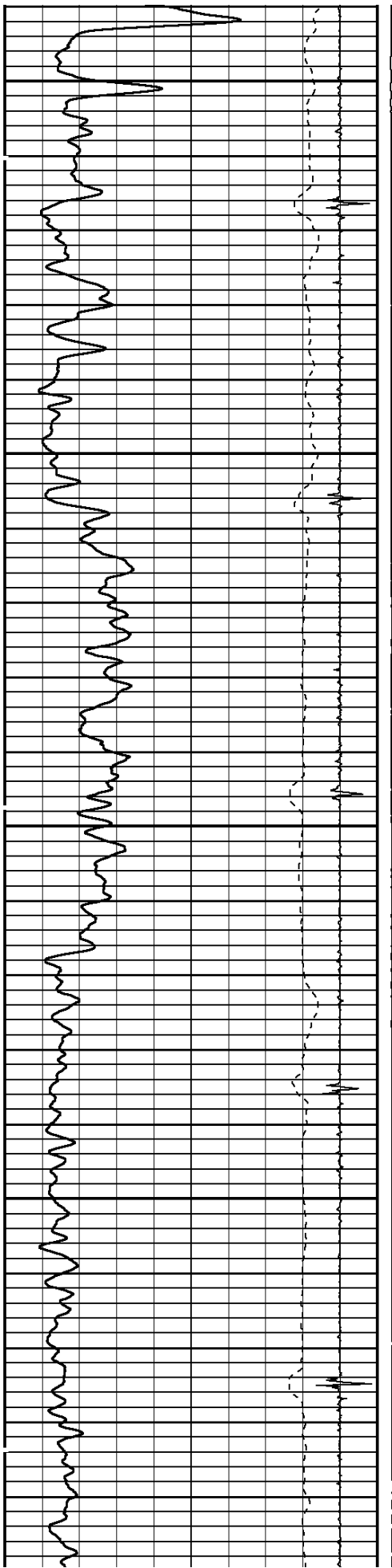

1000

1100

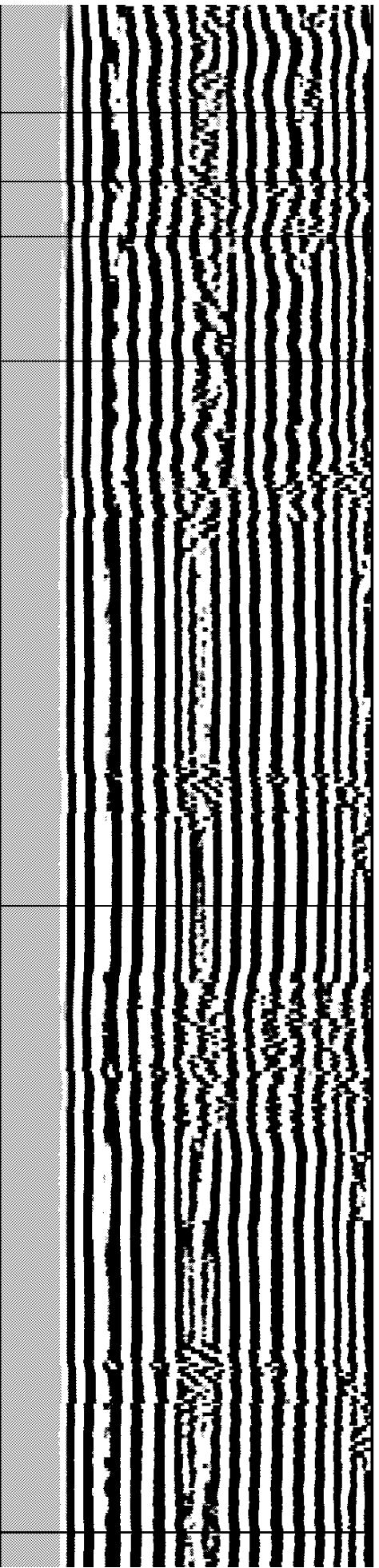
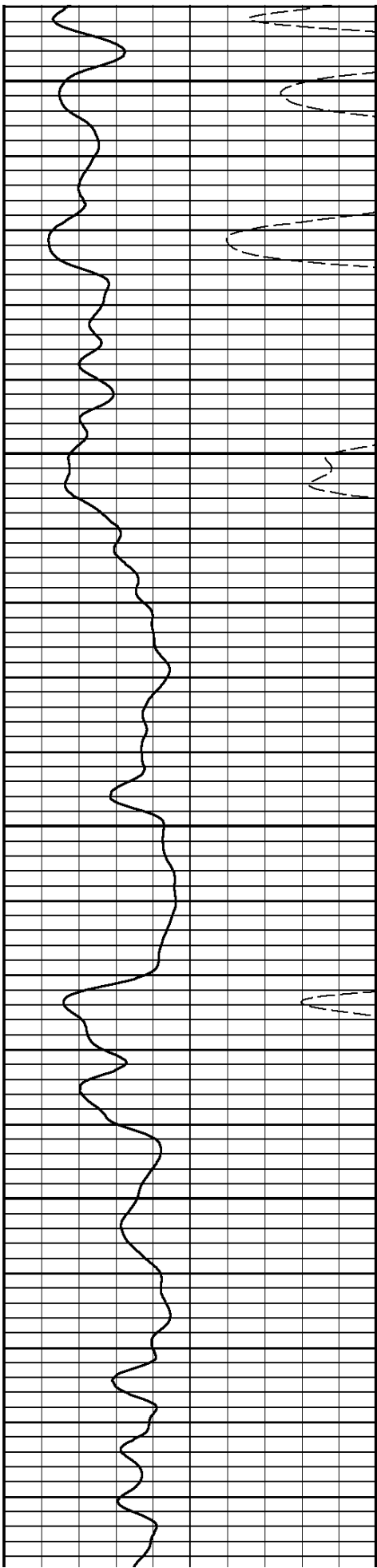

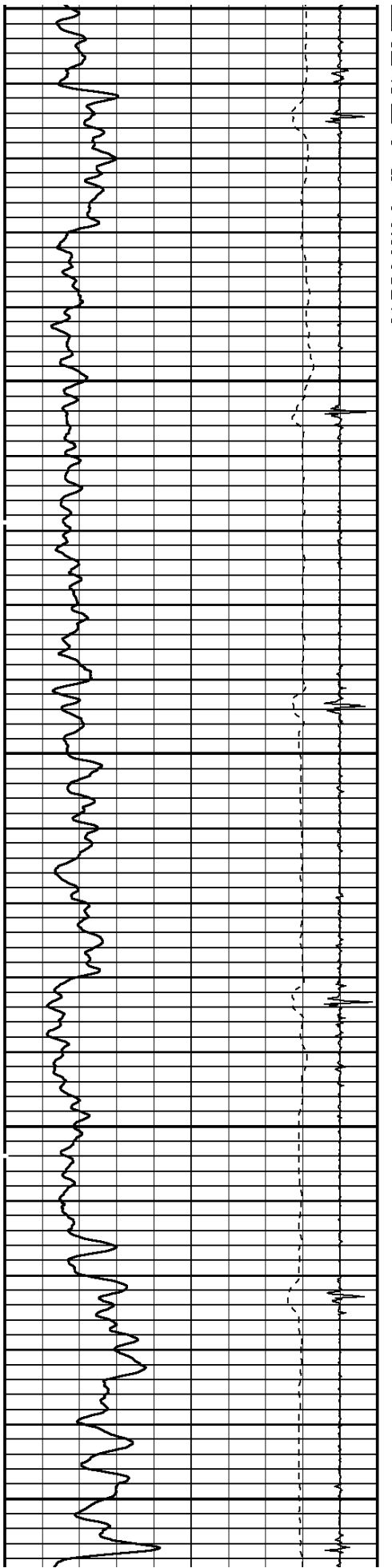

1200

1300

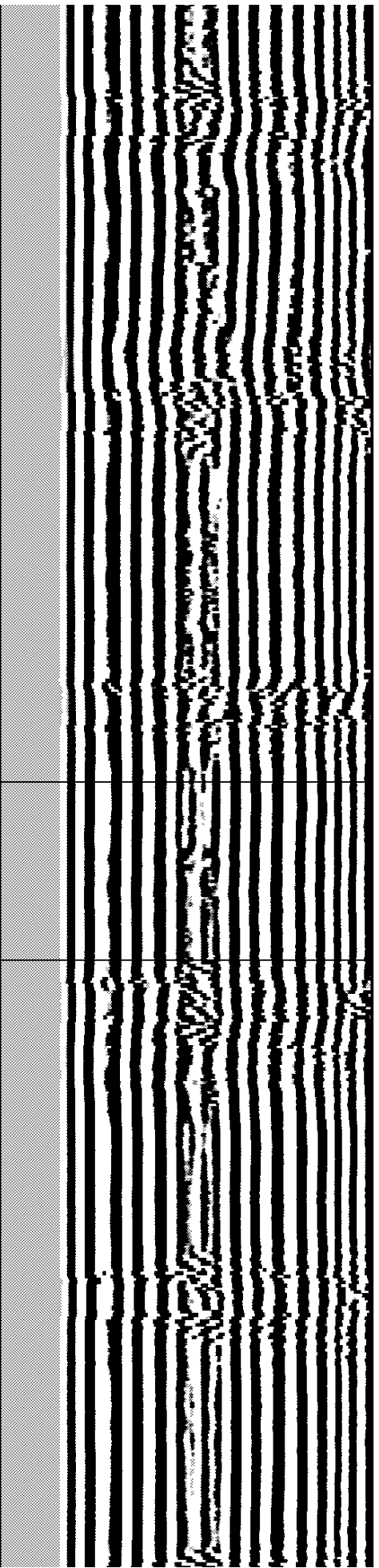
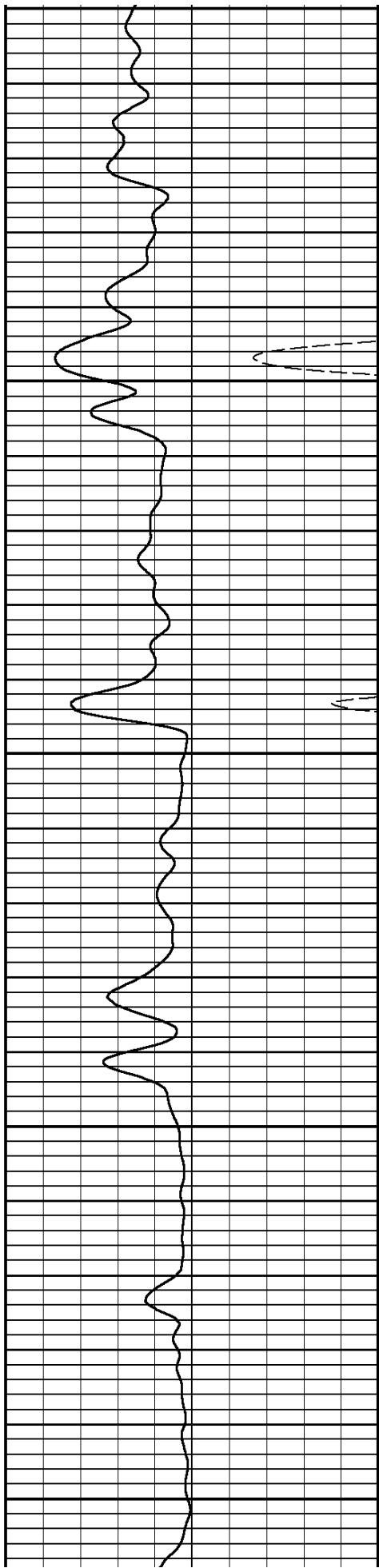

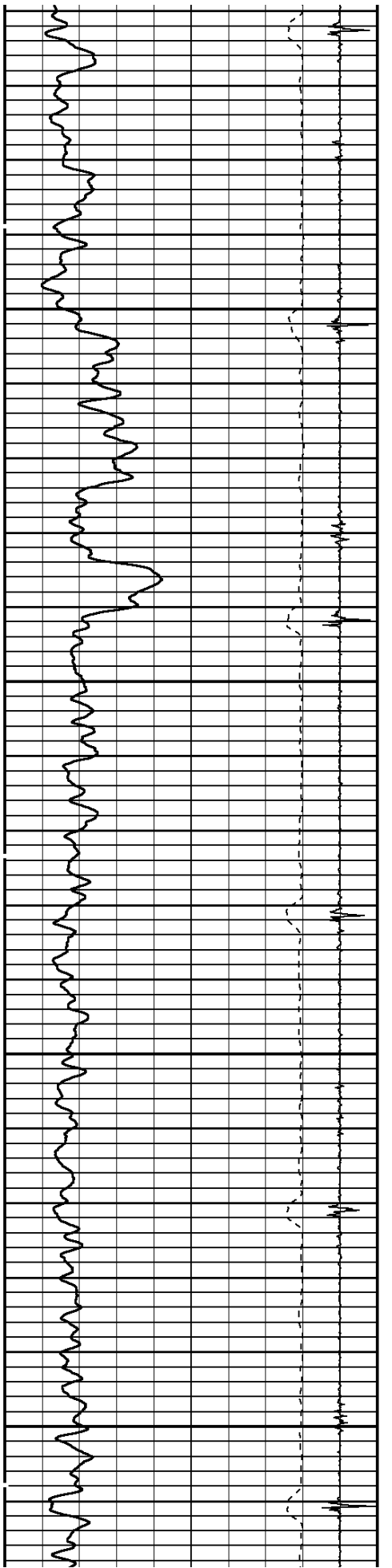

1400

1500

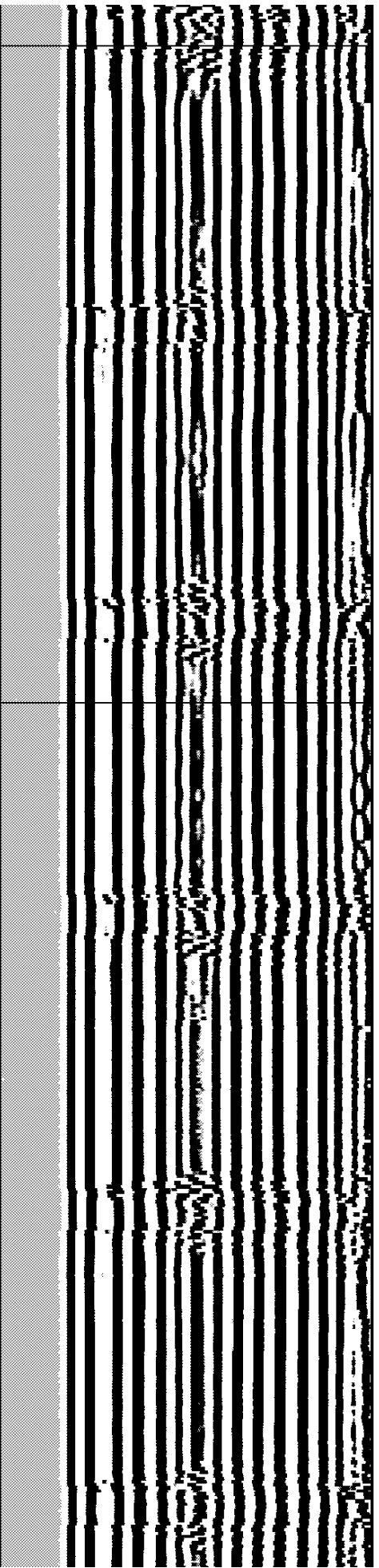
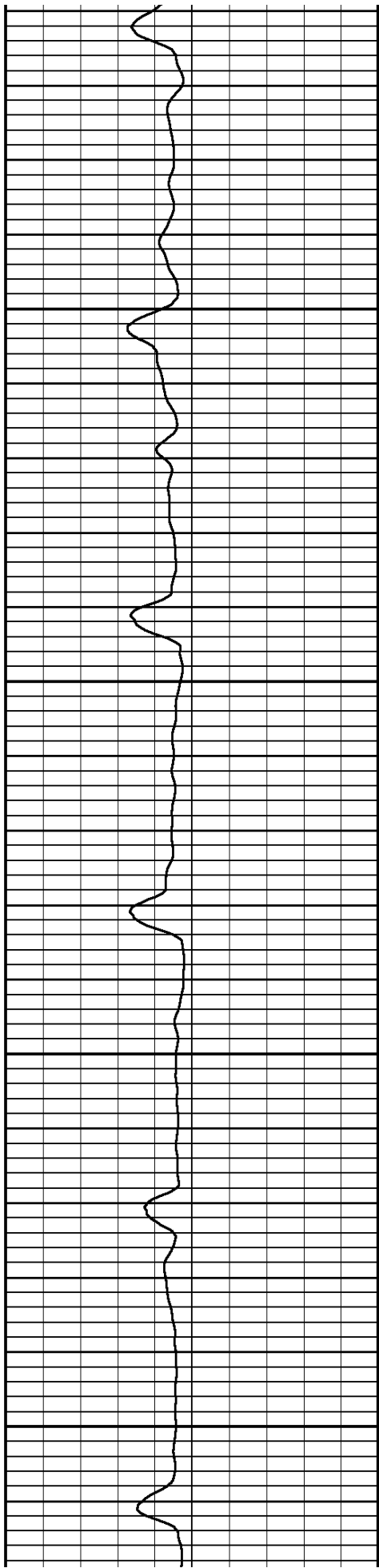

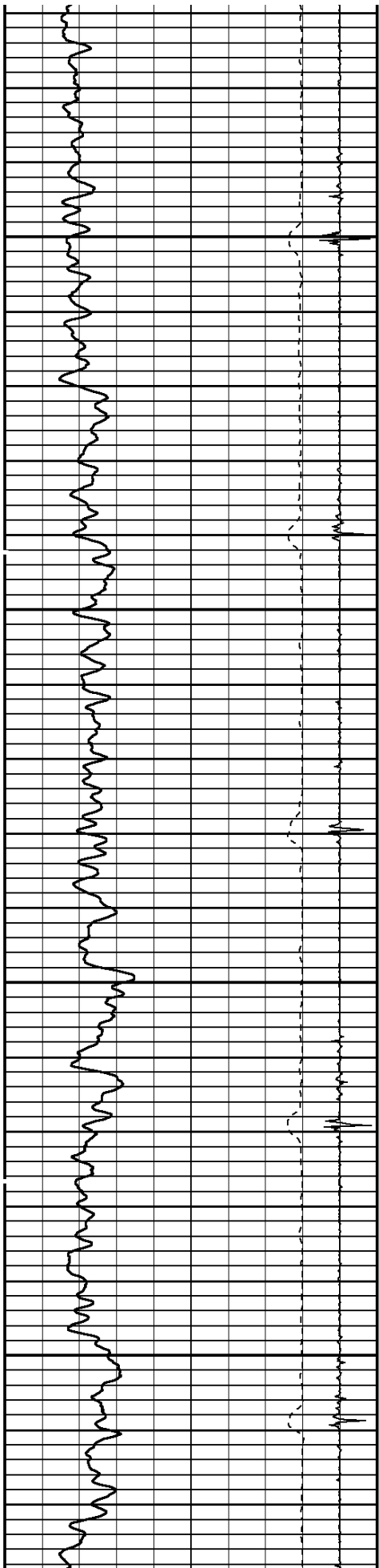

1600

1700

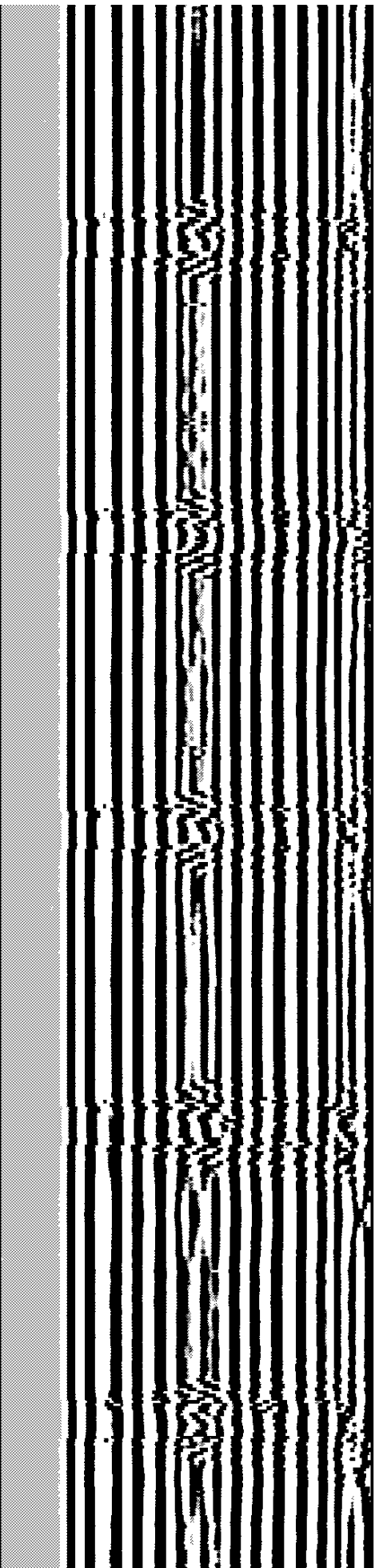
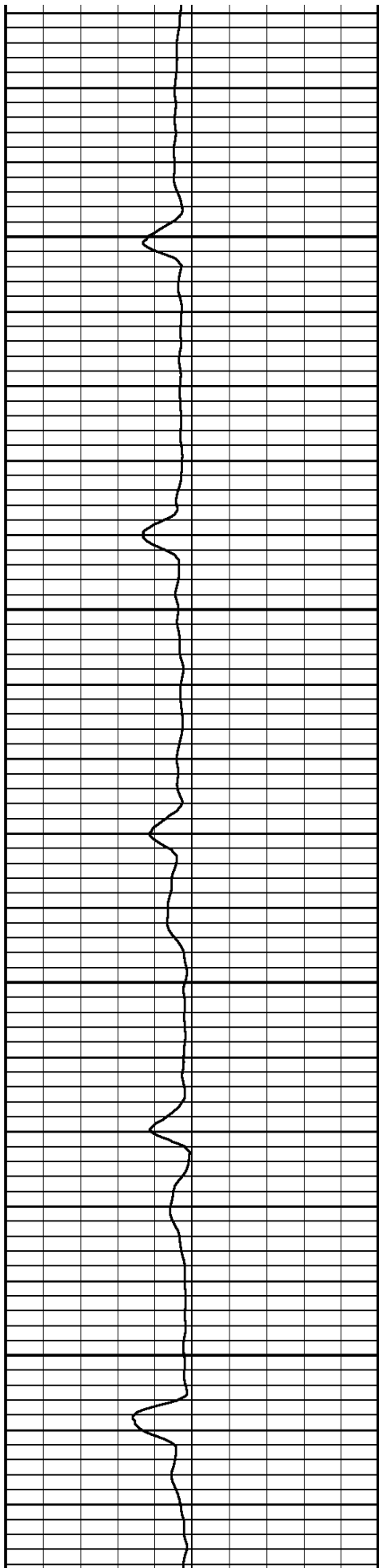

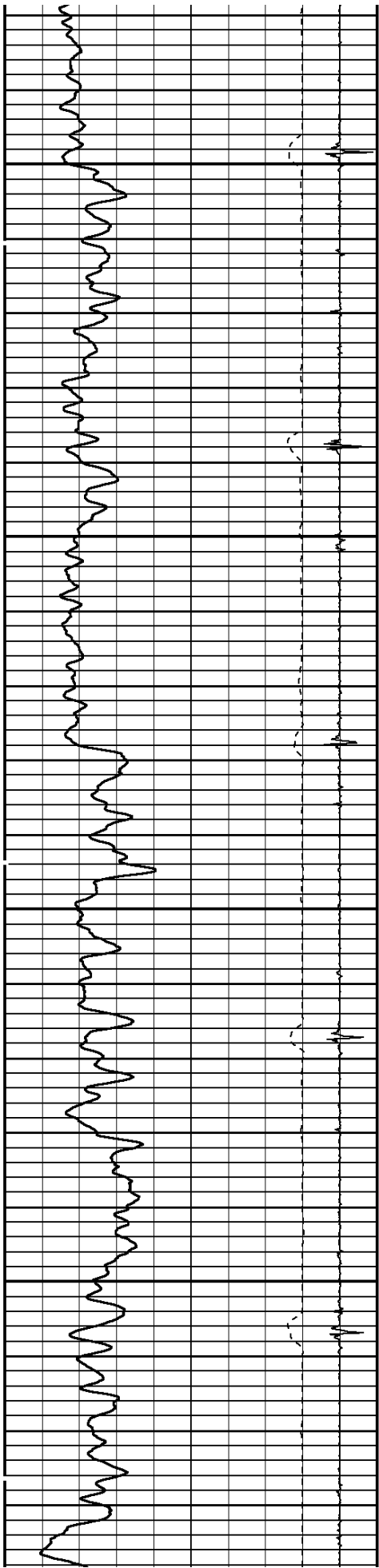

1800

1900

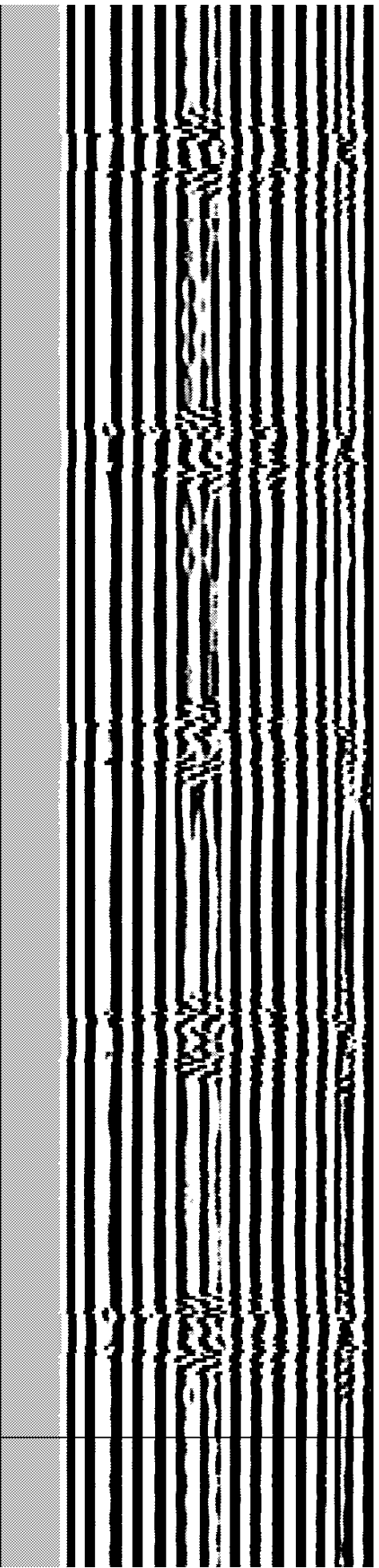
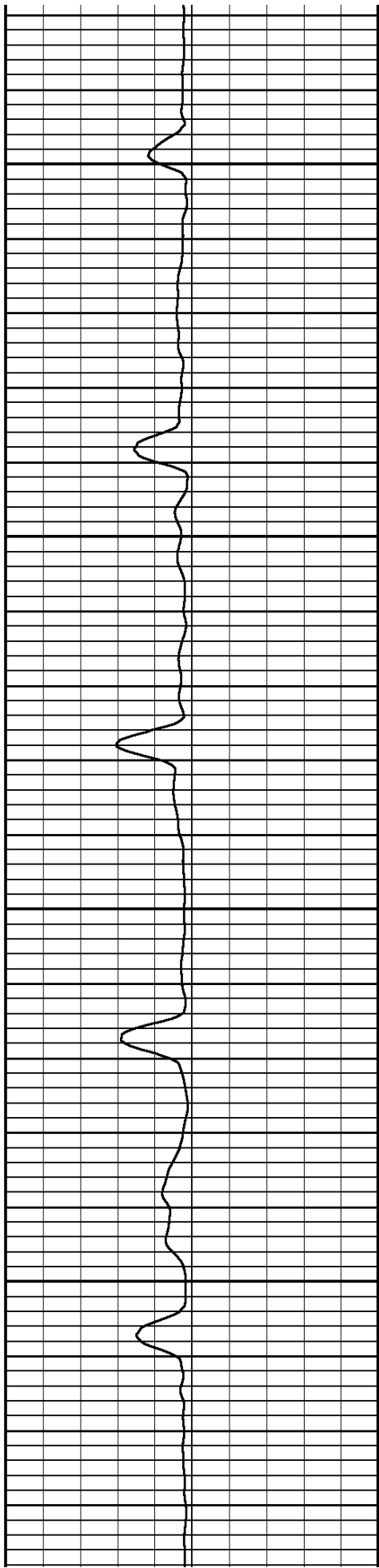

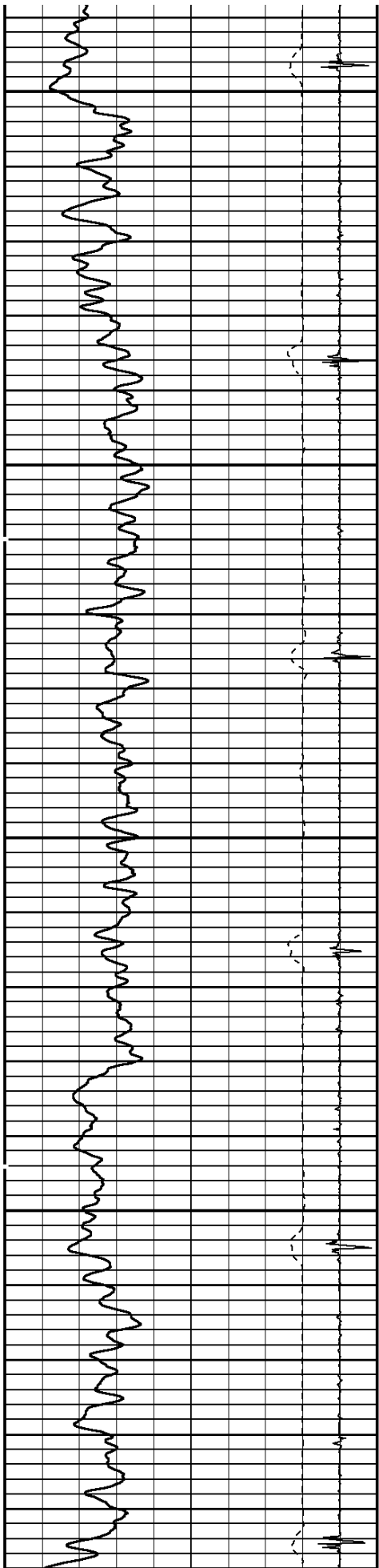

2000

2100

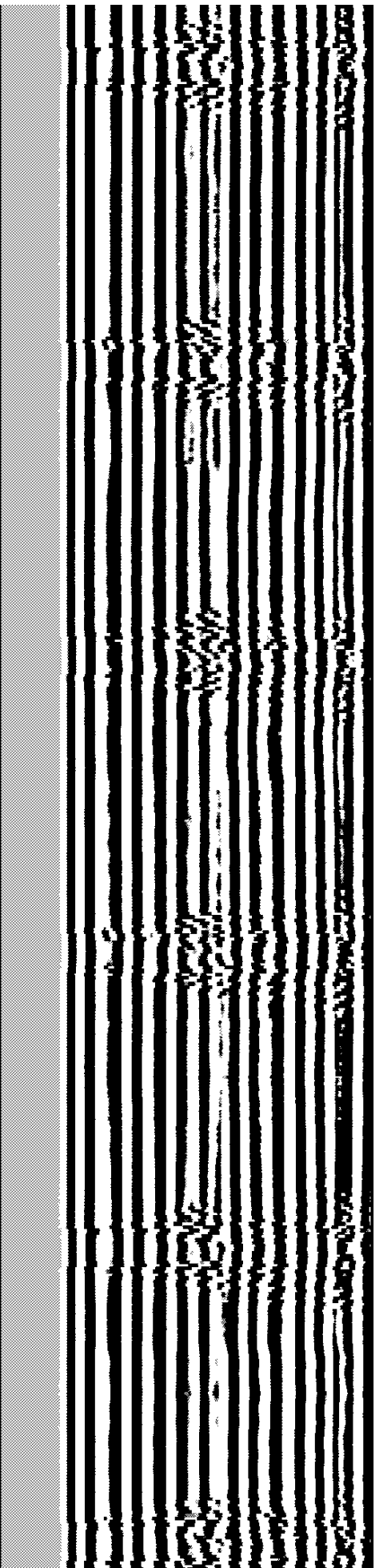
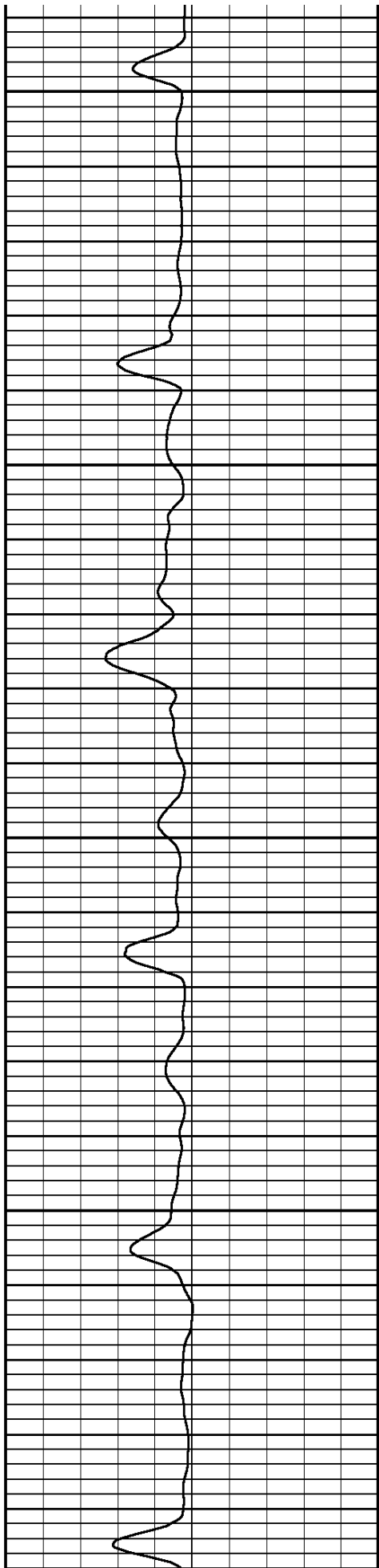

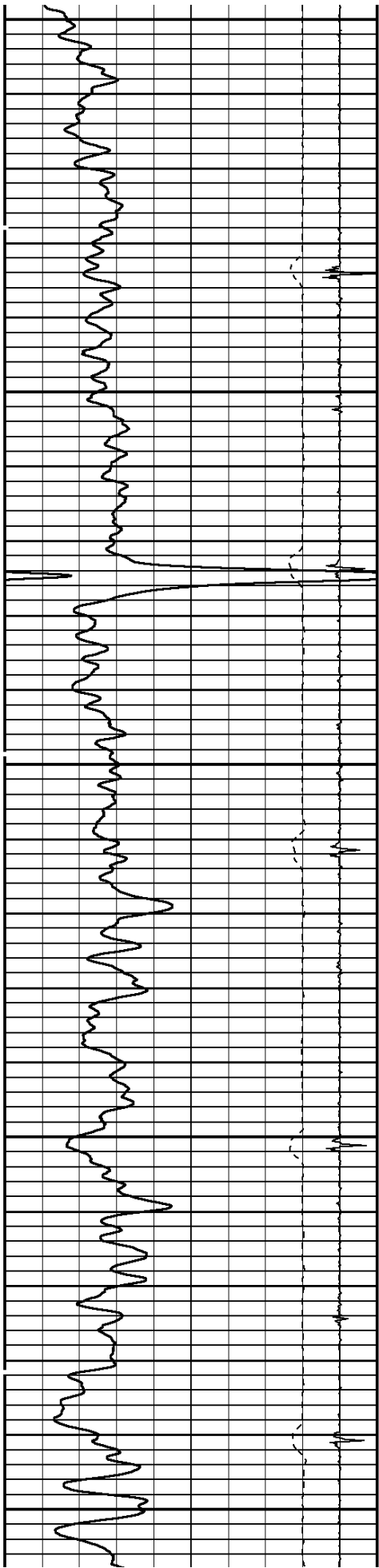

2200

2300

2400

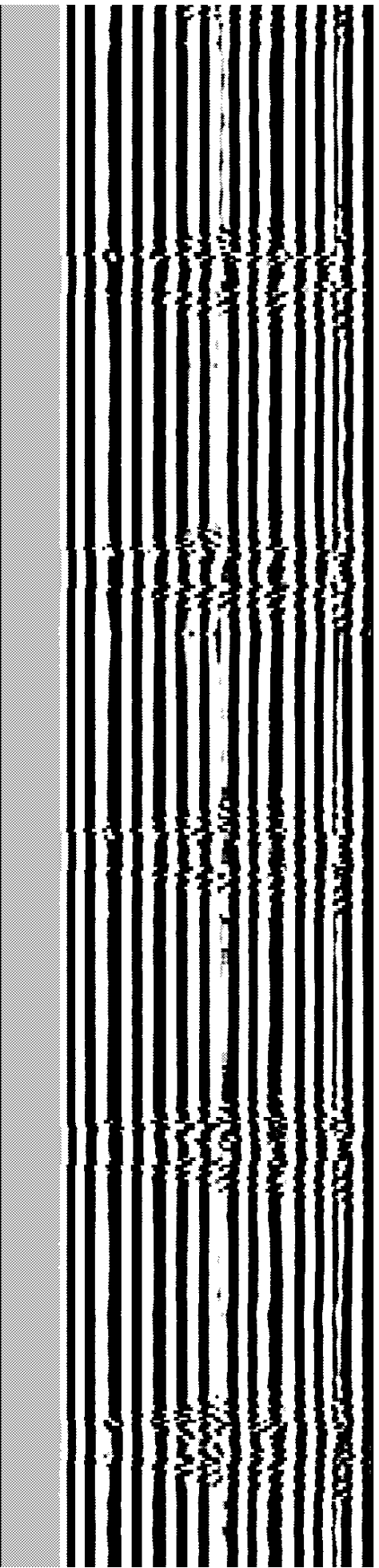
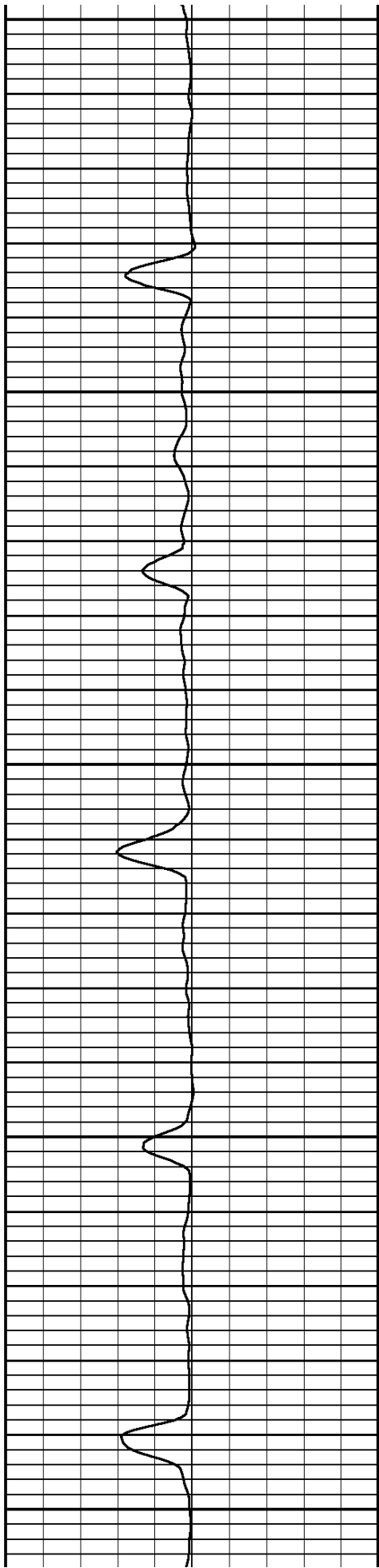

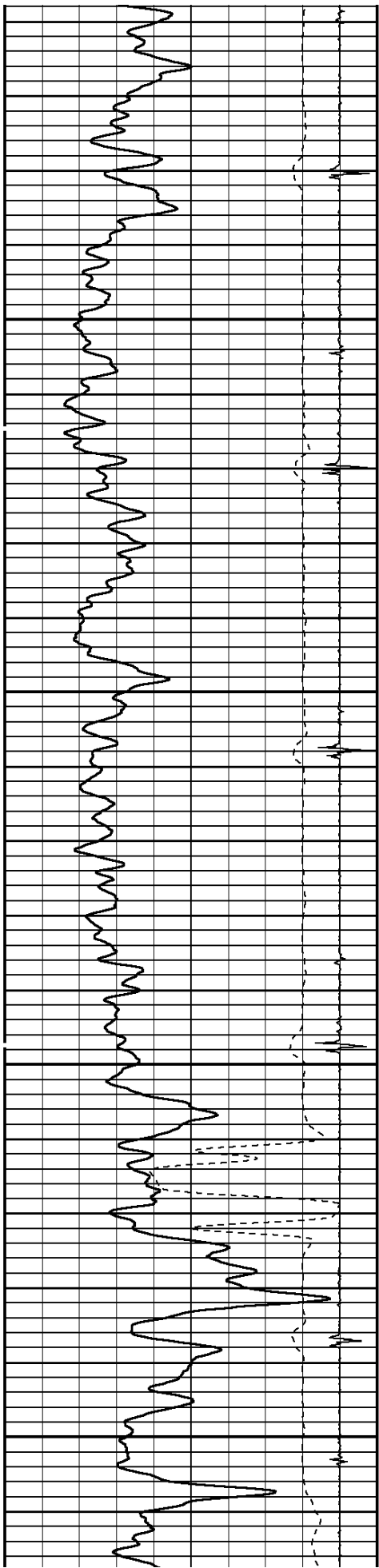

2500

2600

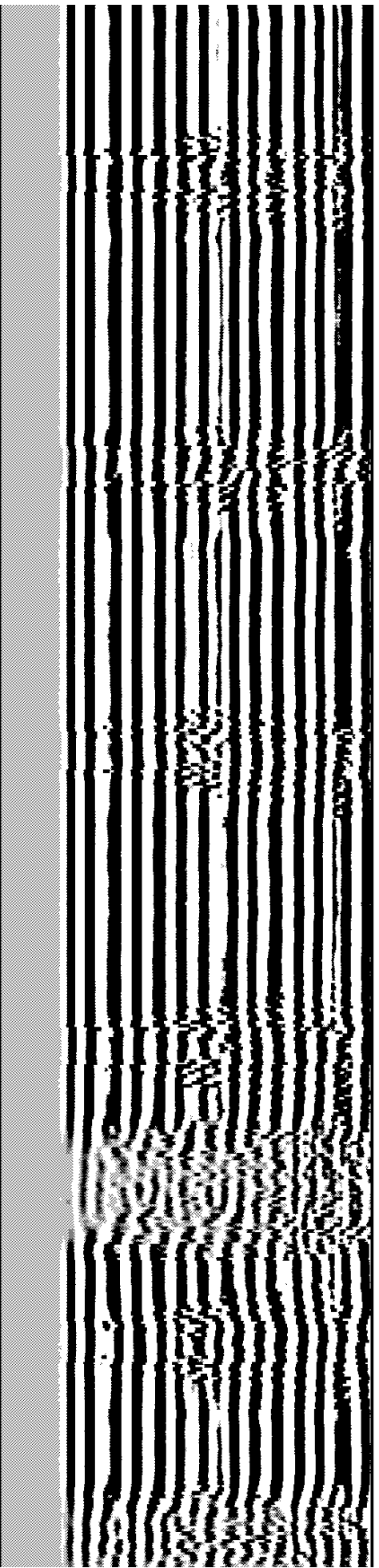
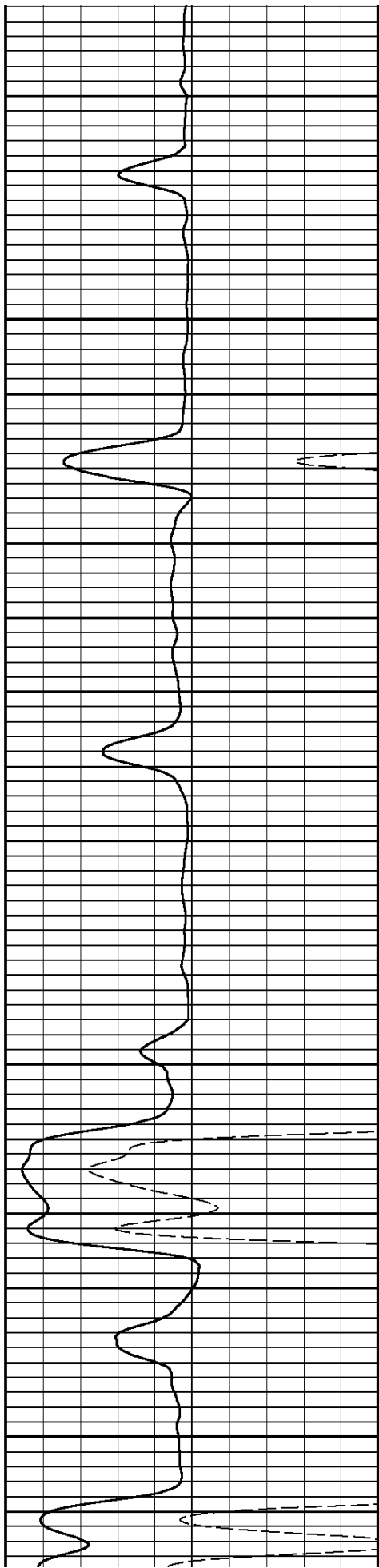

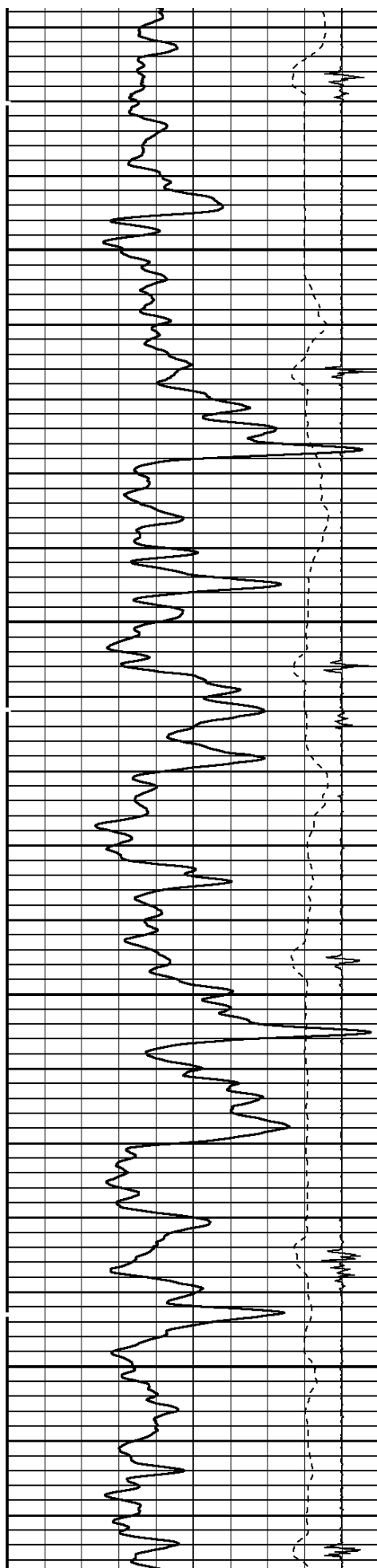

2700

2800

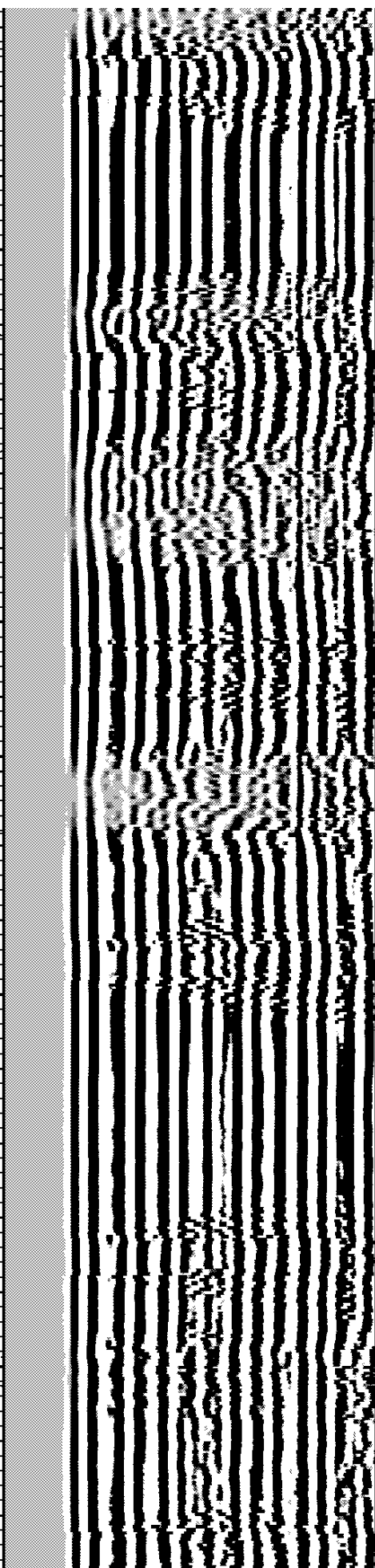
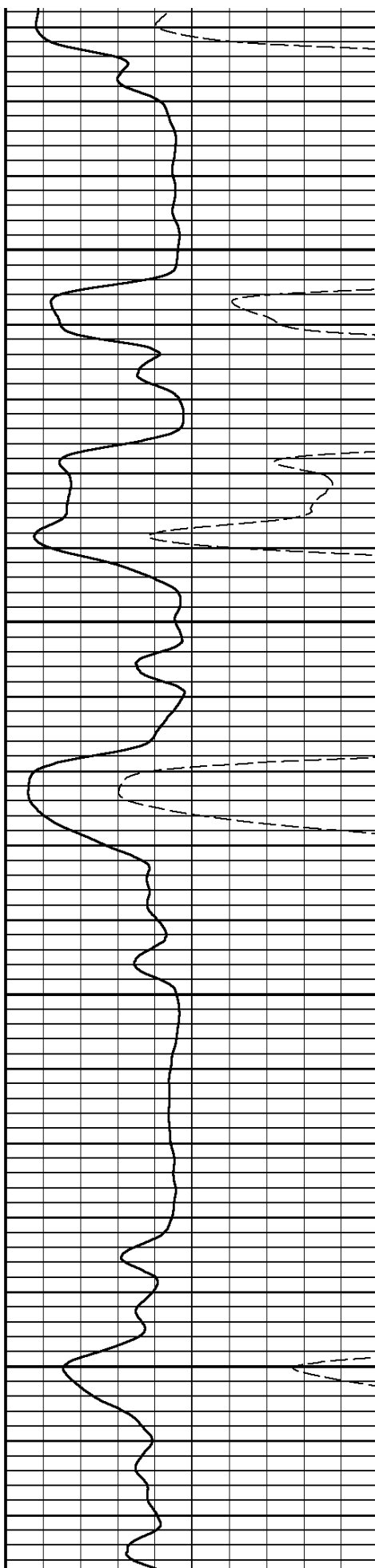

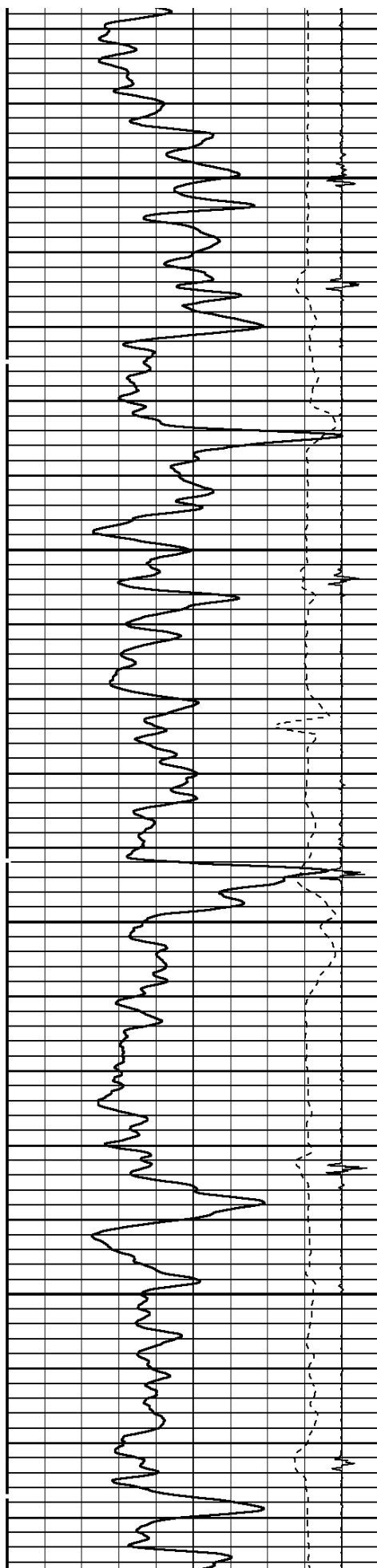

2900

3000

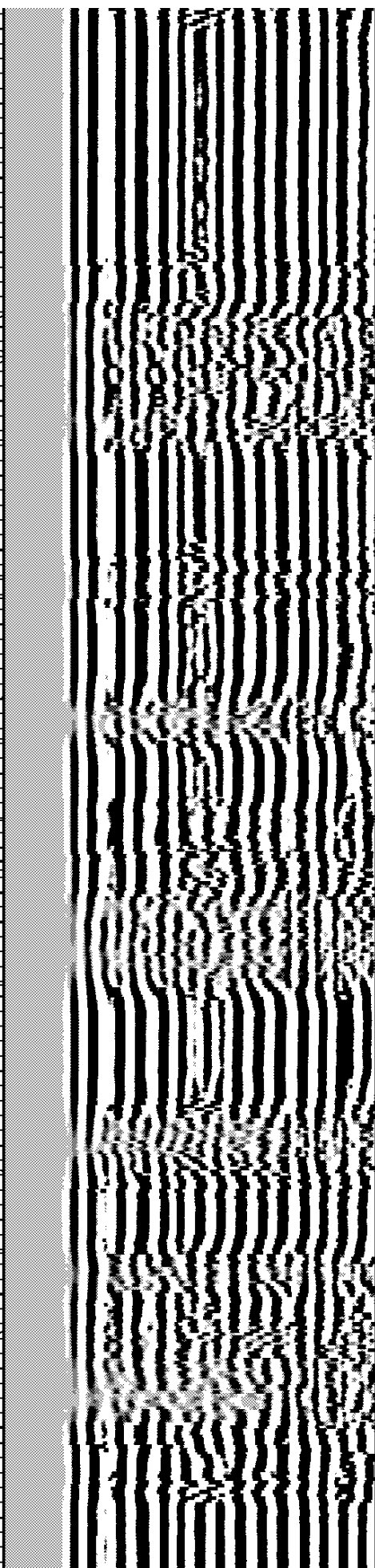
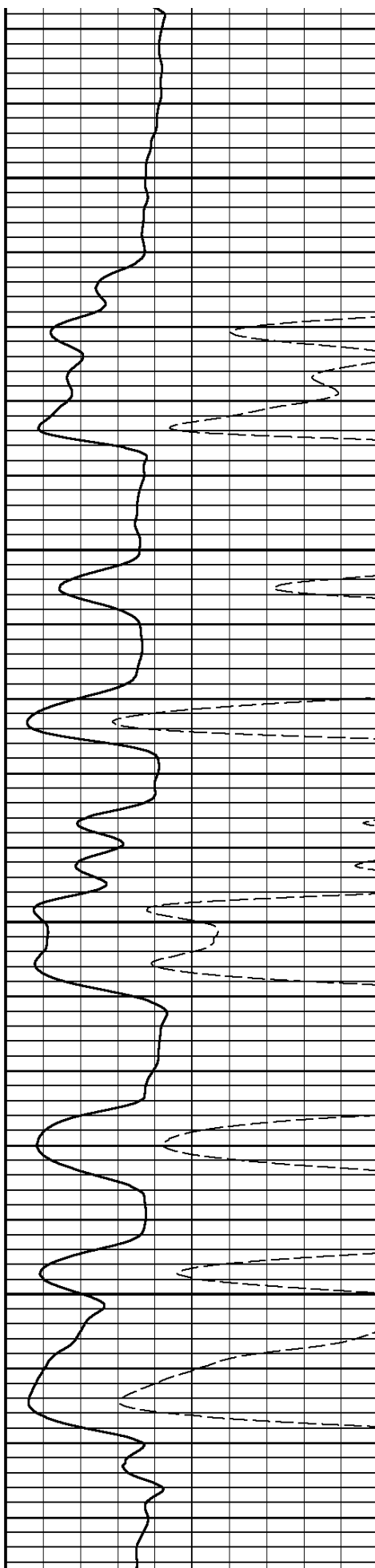

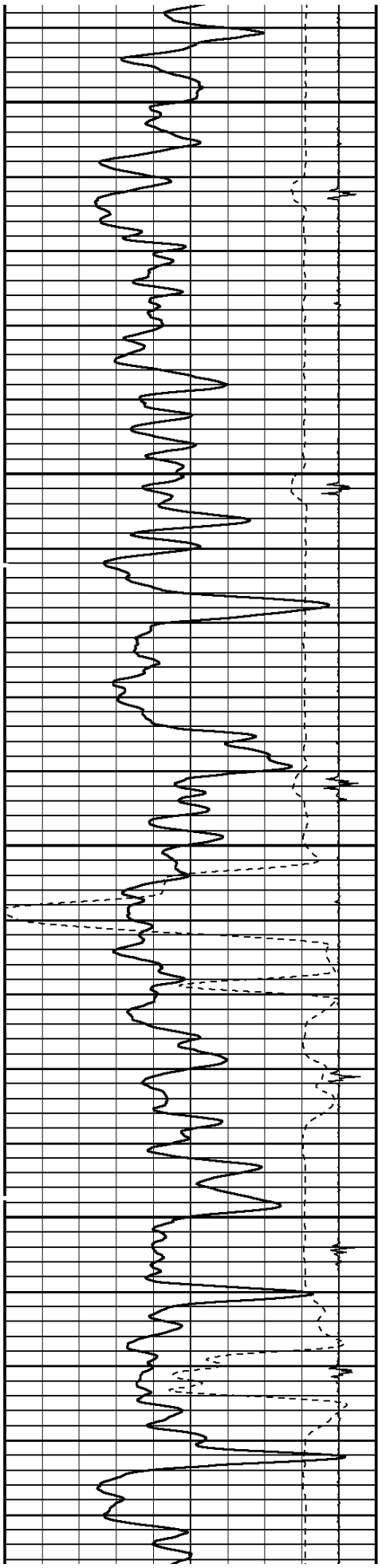

3100

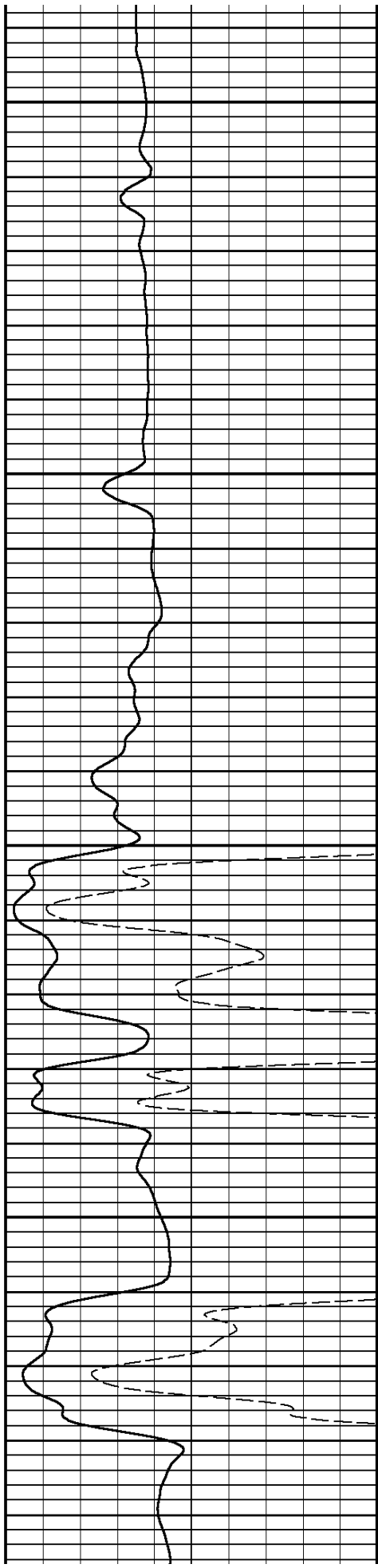

3200

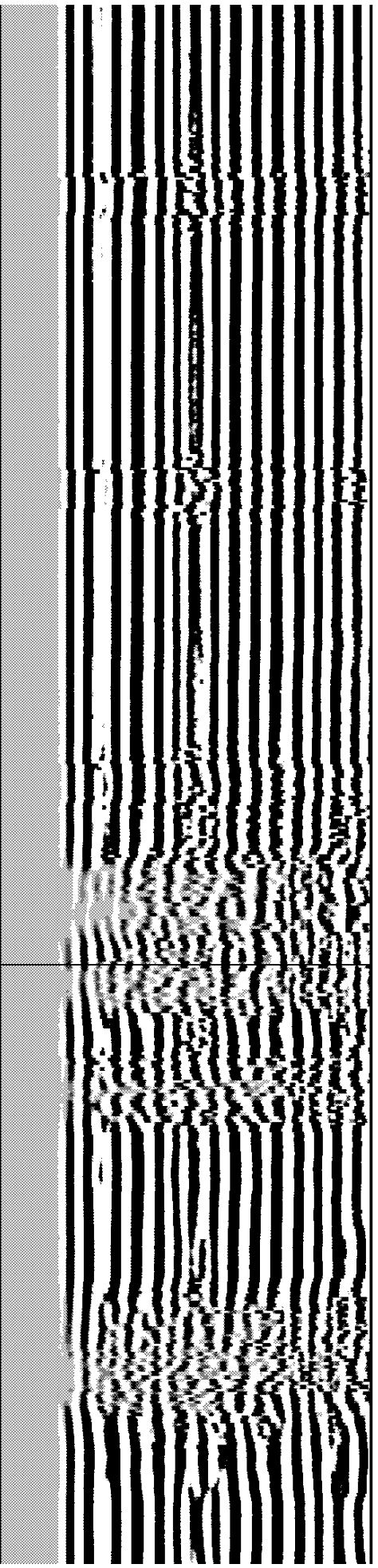

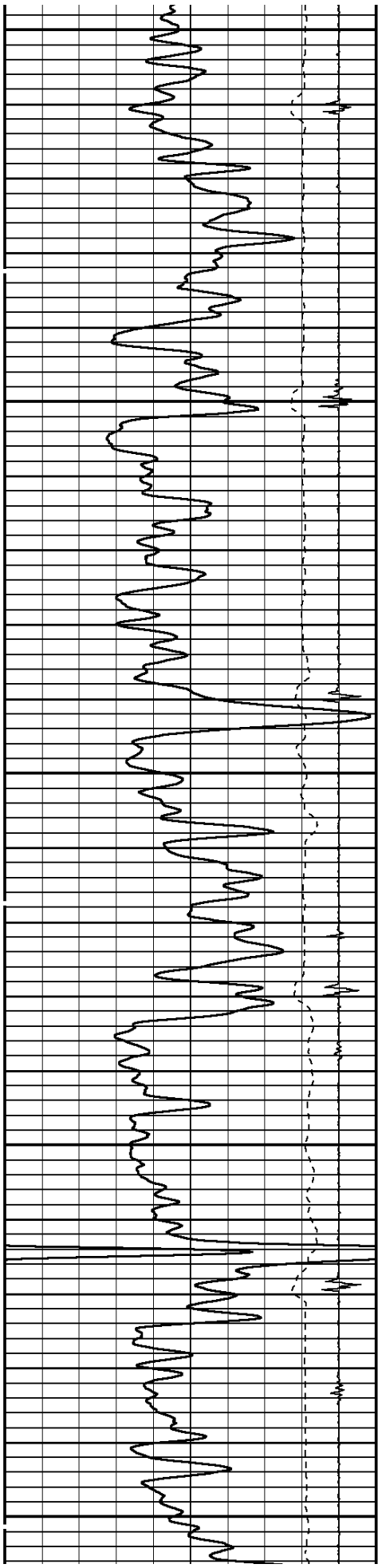

3300

3400

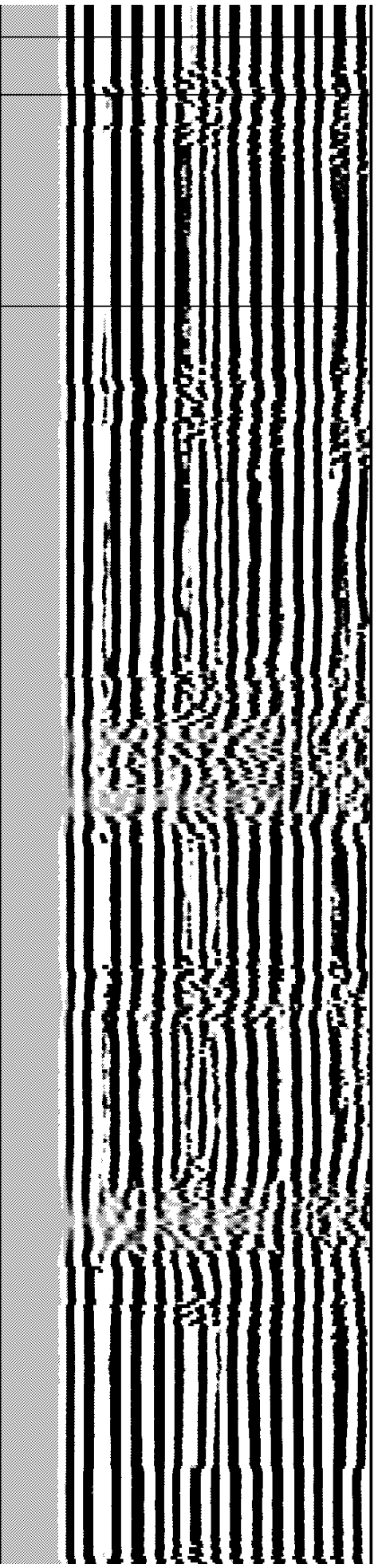
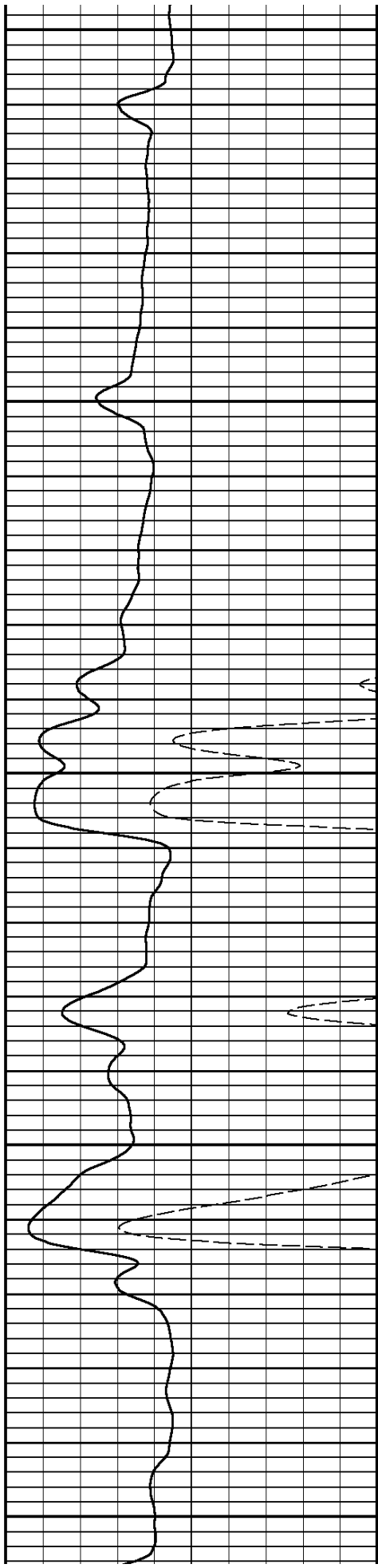

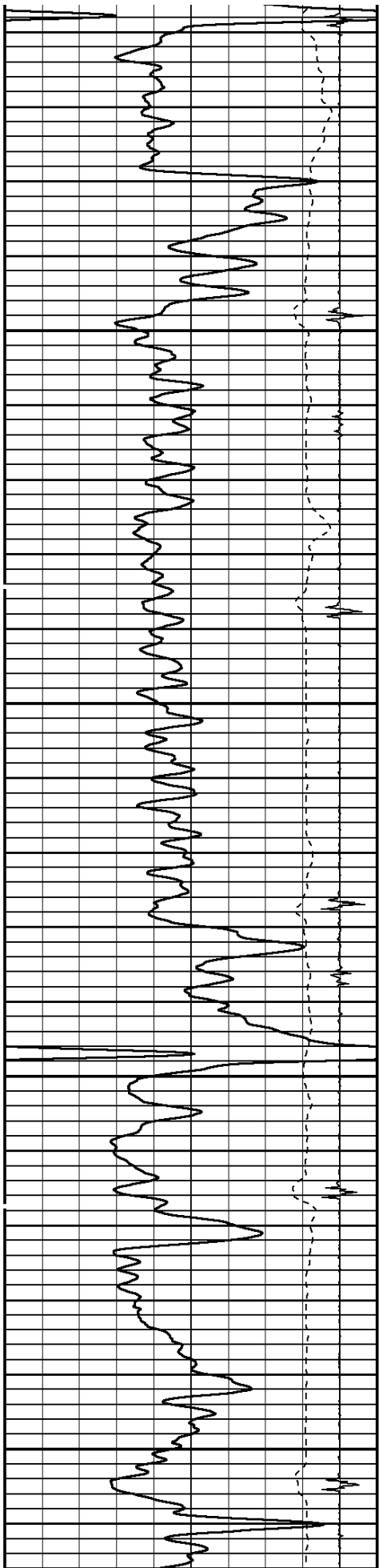

3500

3600

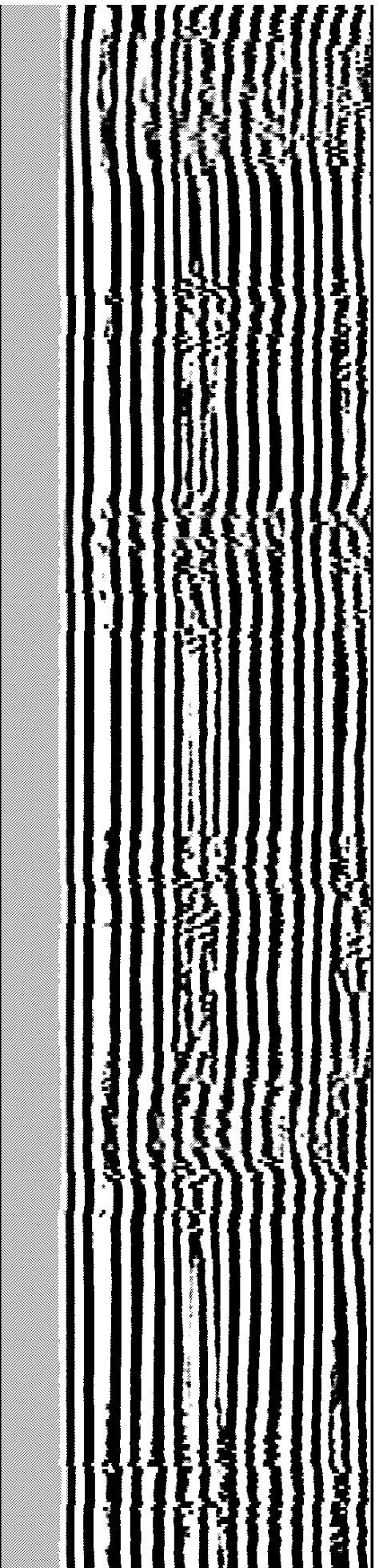
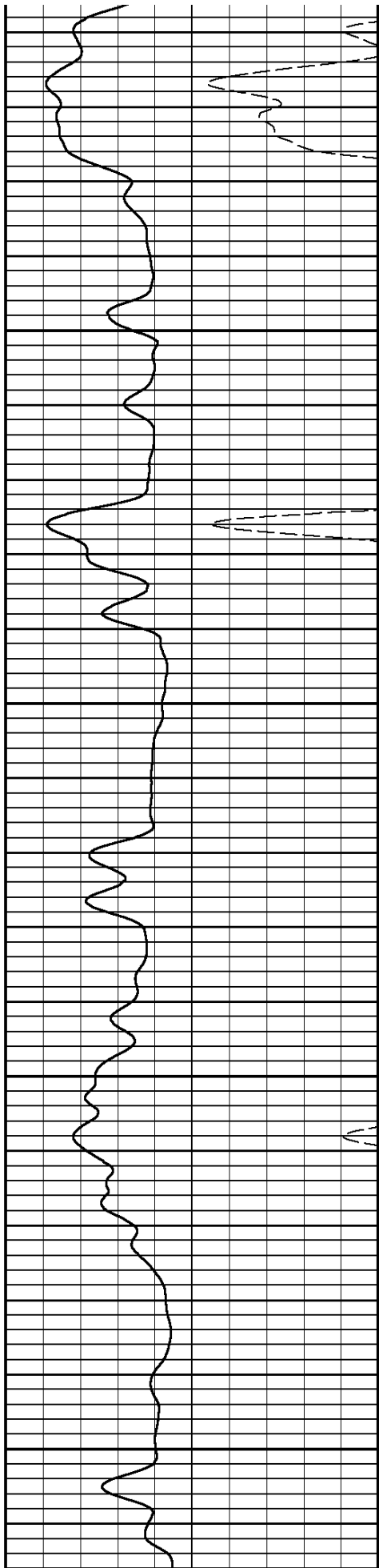

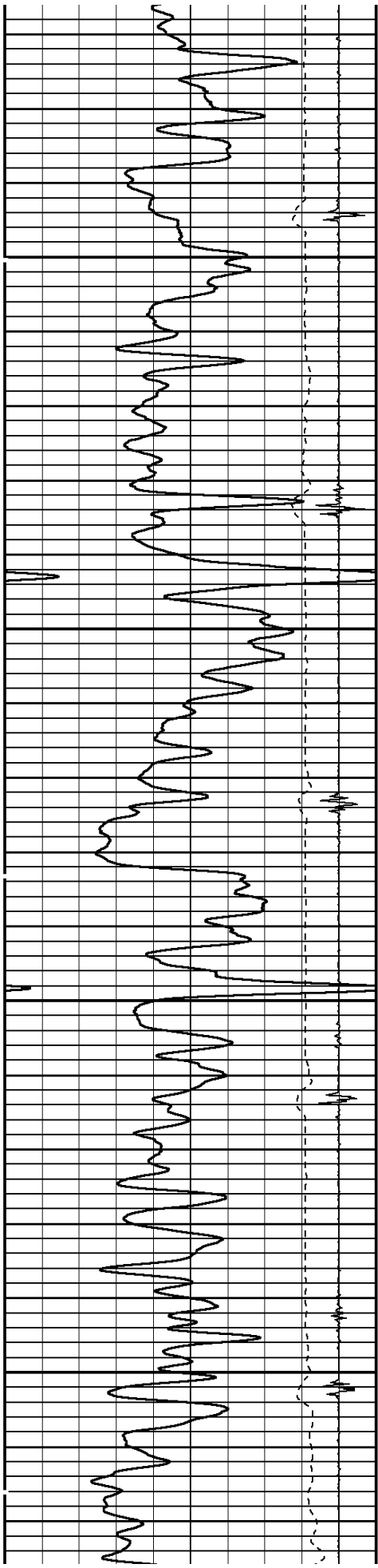

3700

3800

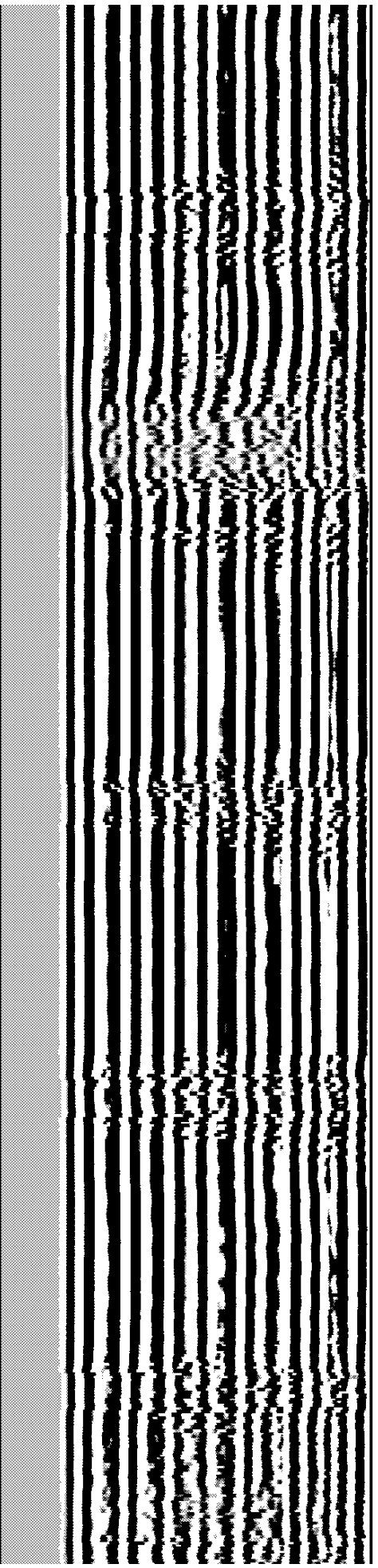
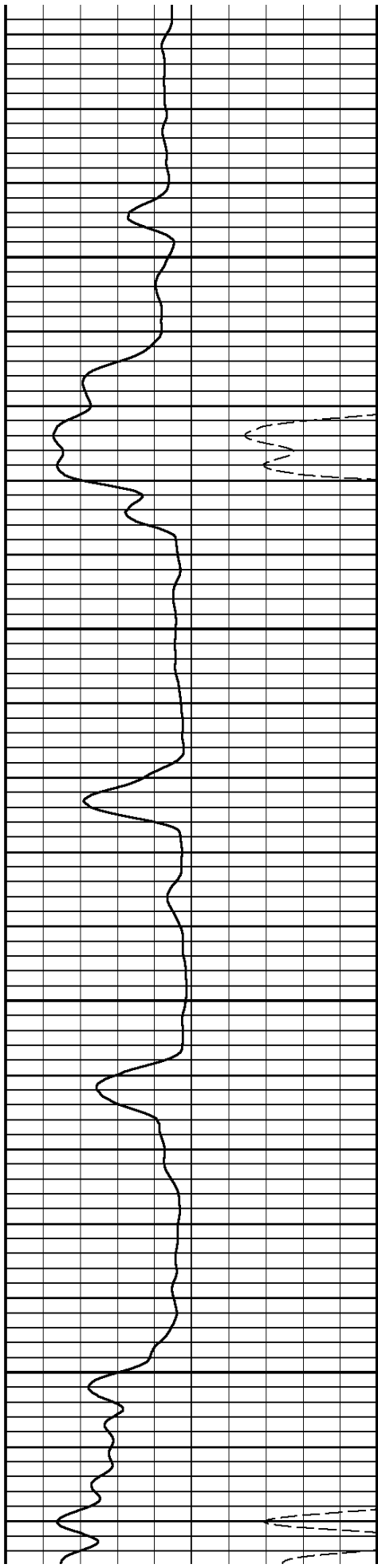

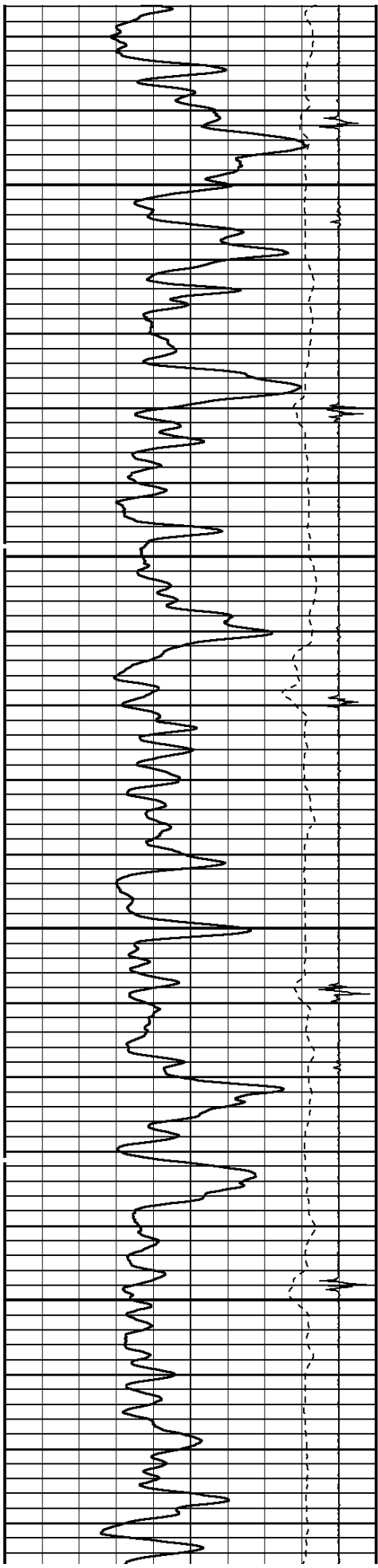

3900

4000

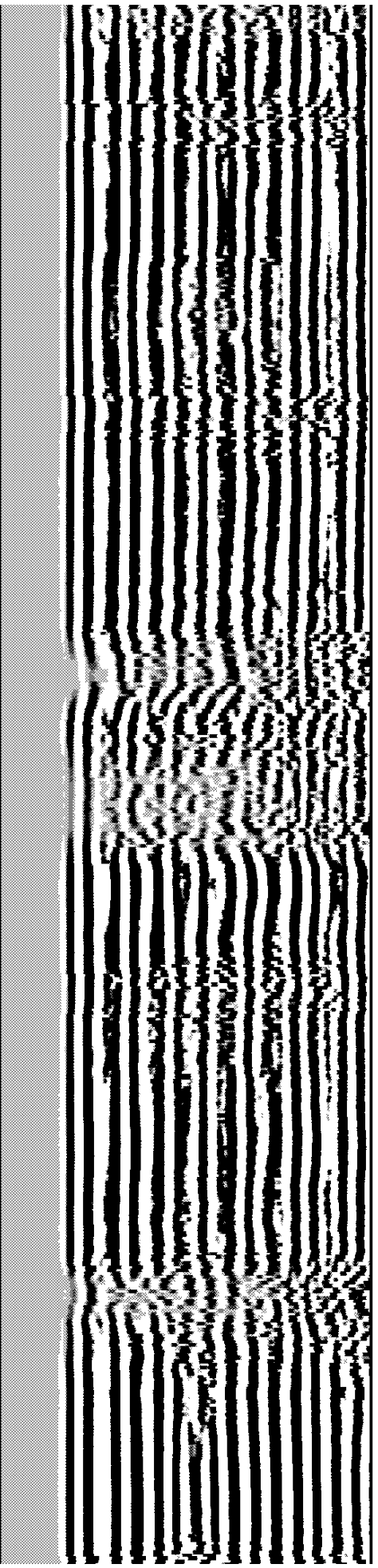
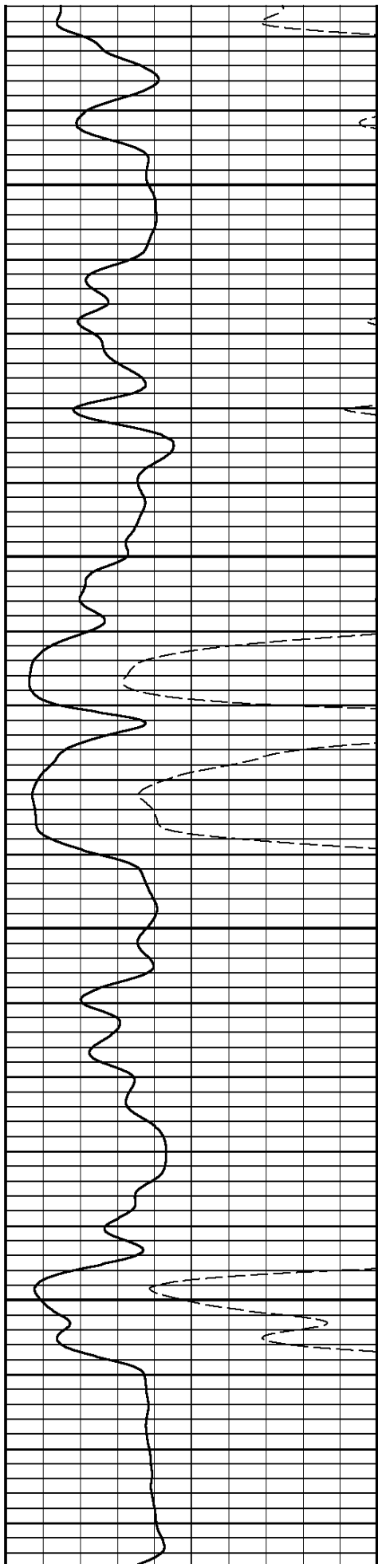

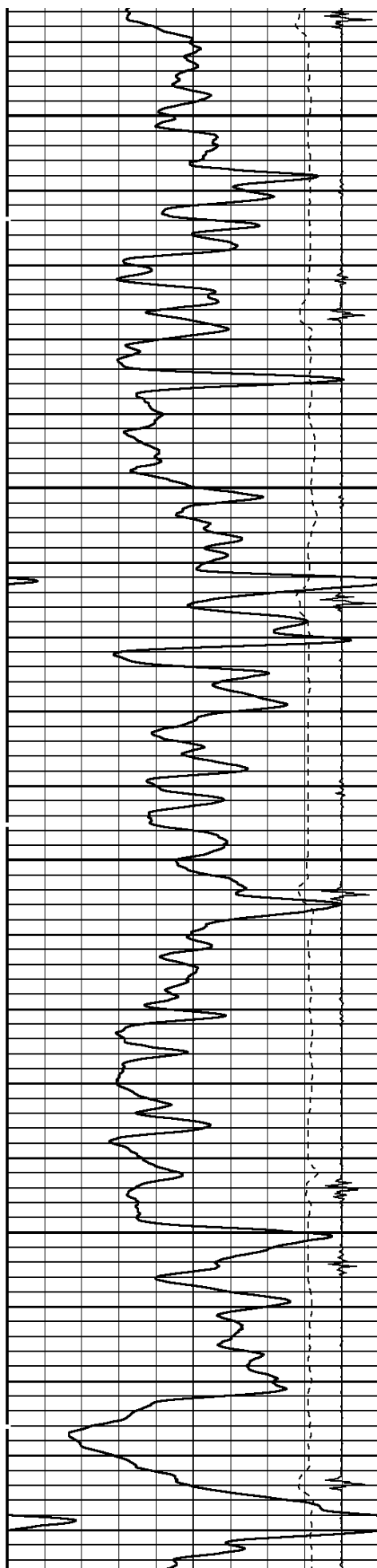

4100

4200

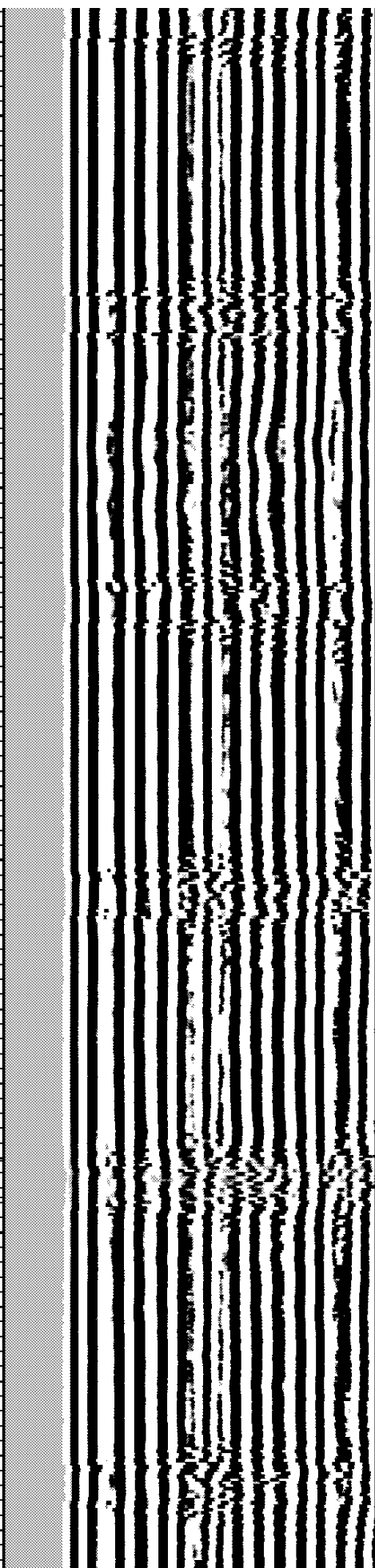
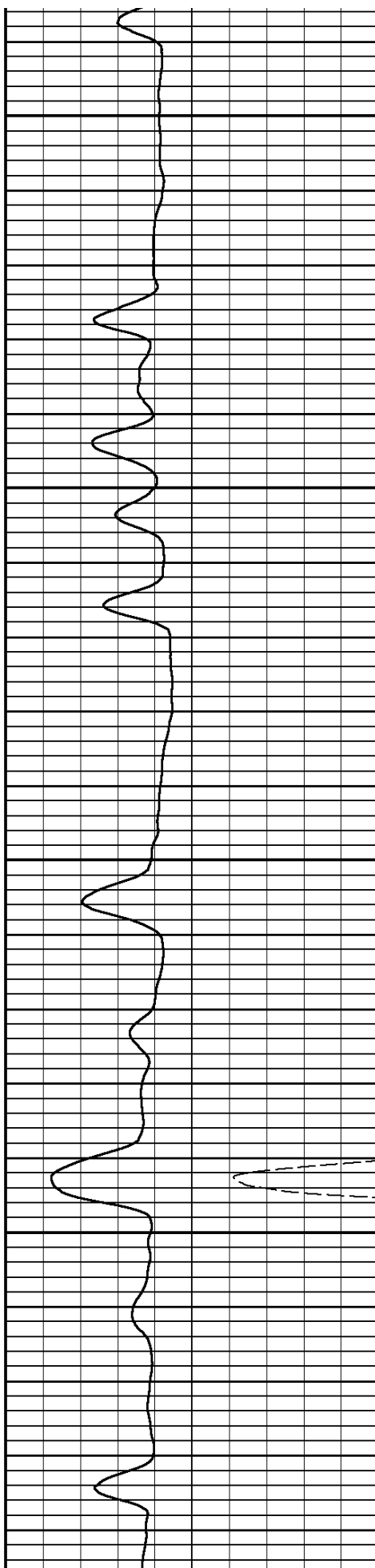

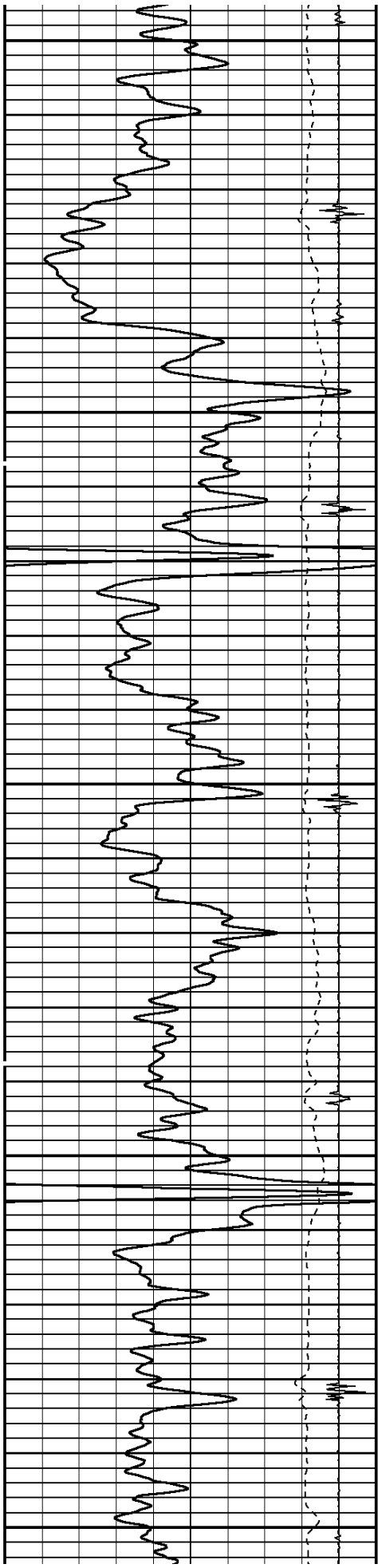

4300

4400

4500

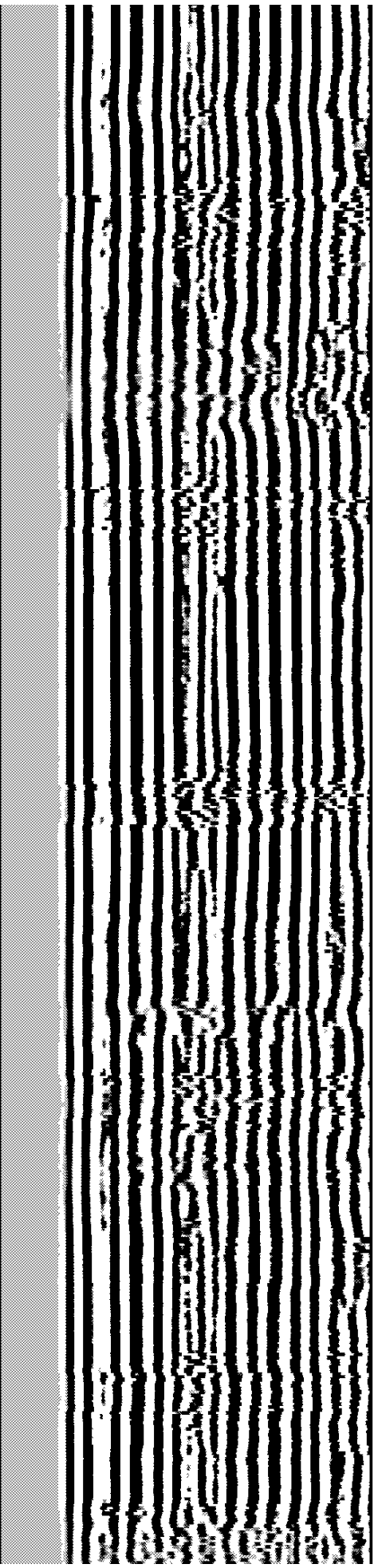
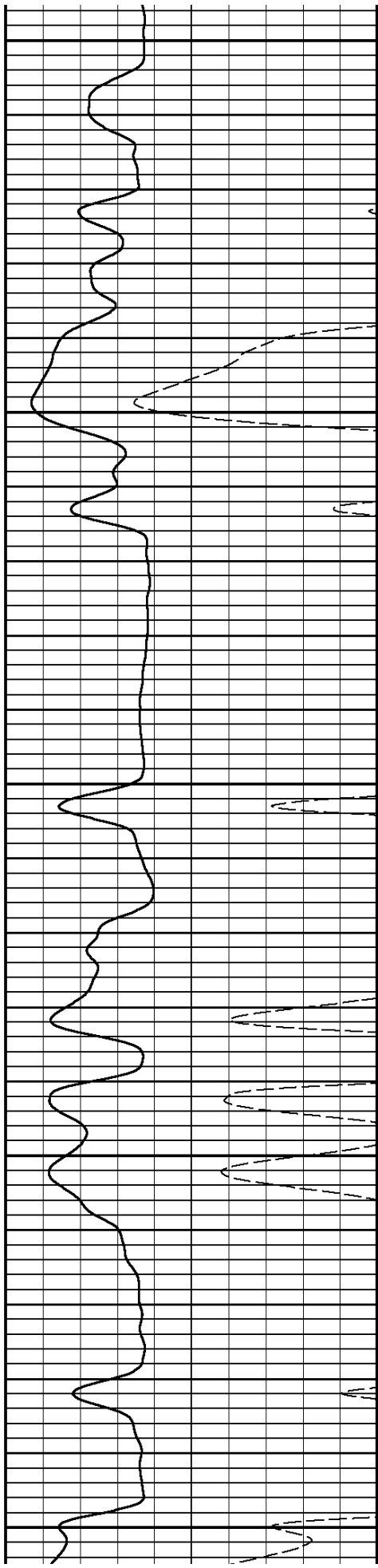

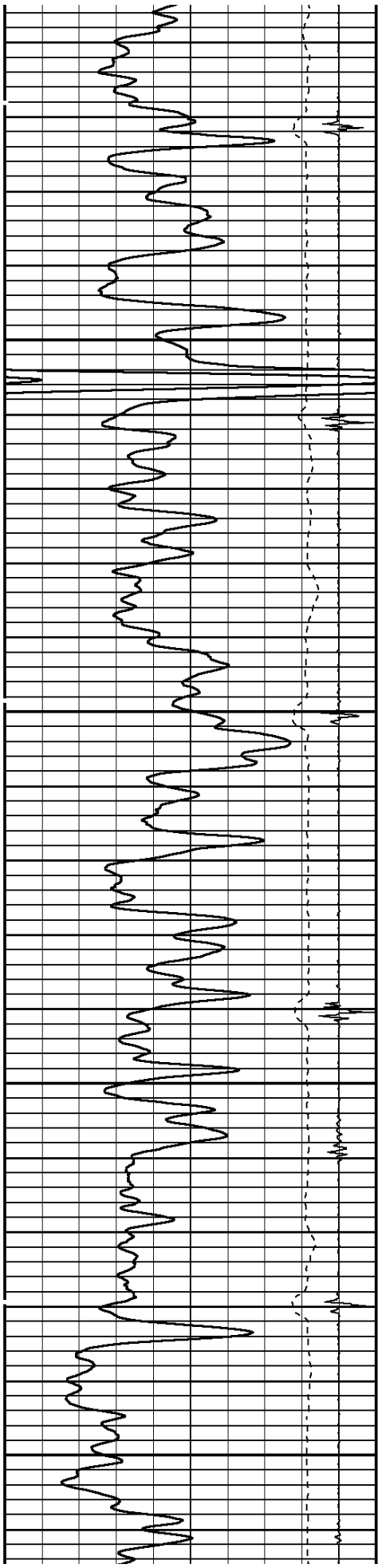

4600

4700

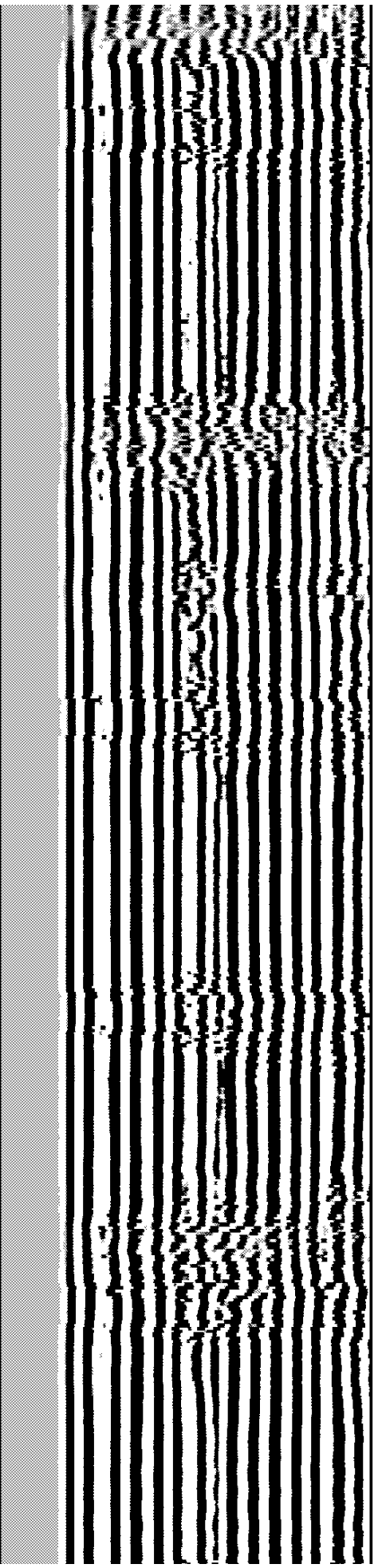
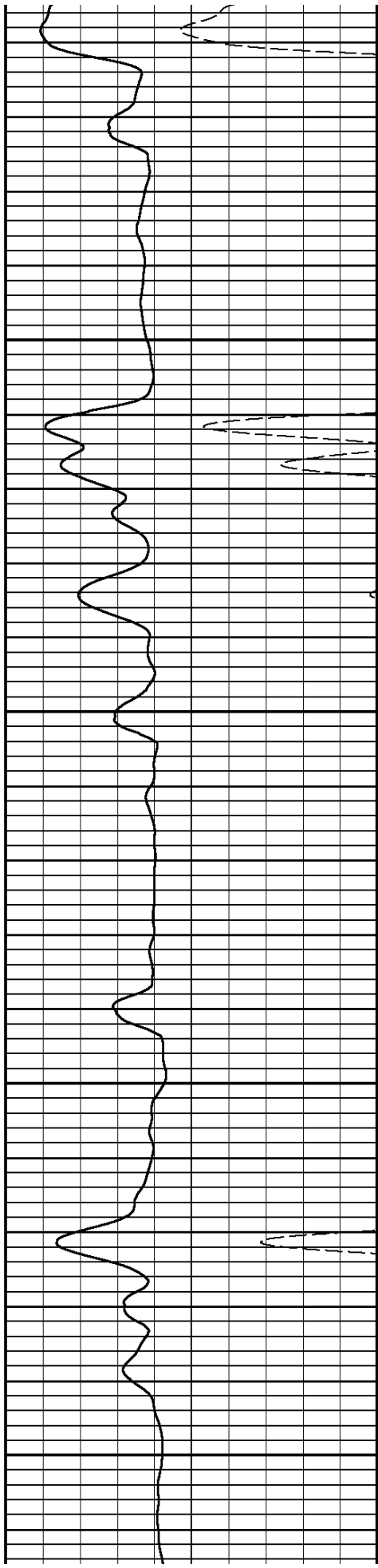

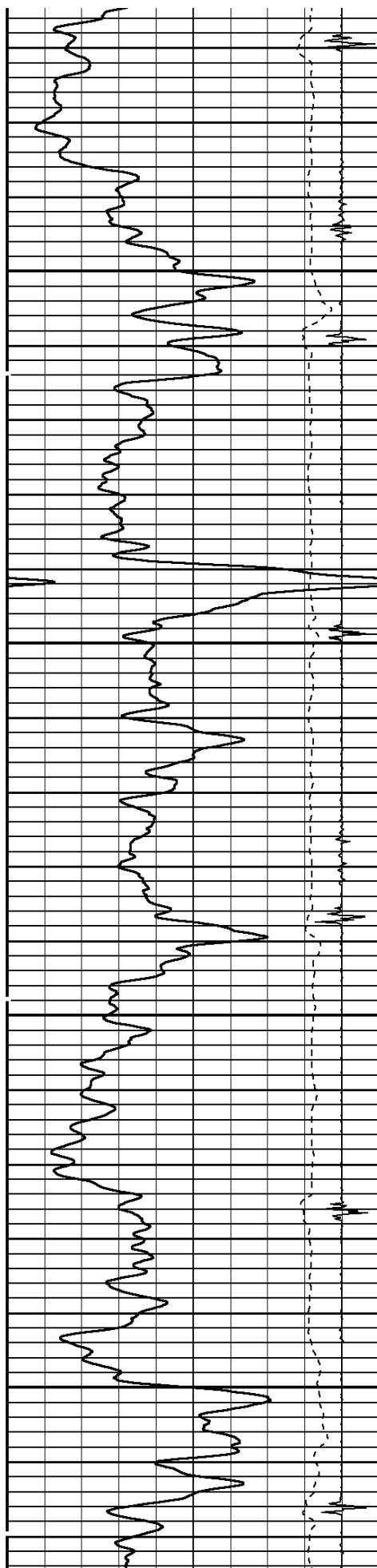

4800

4900

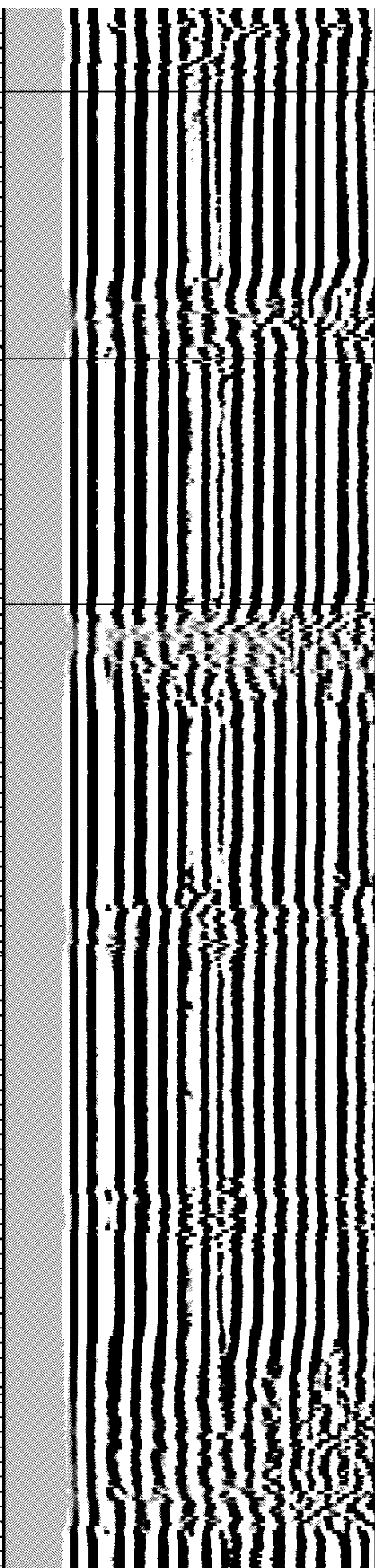
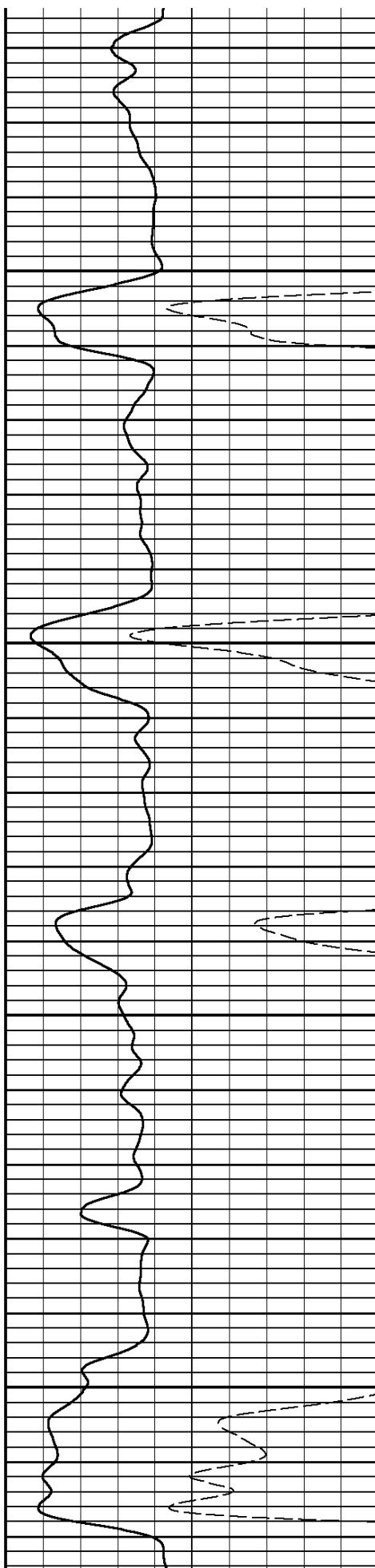

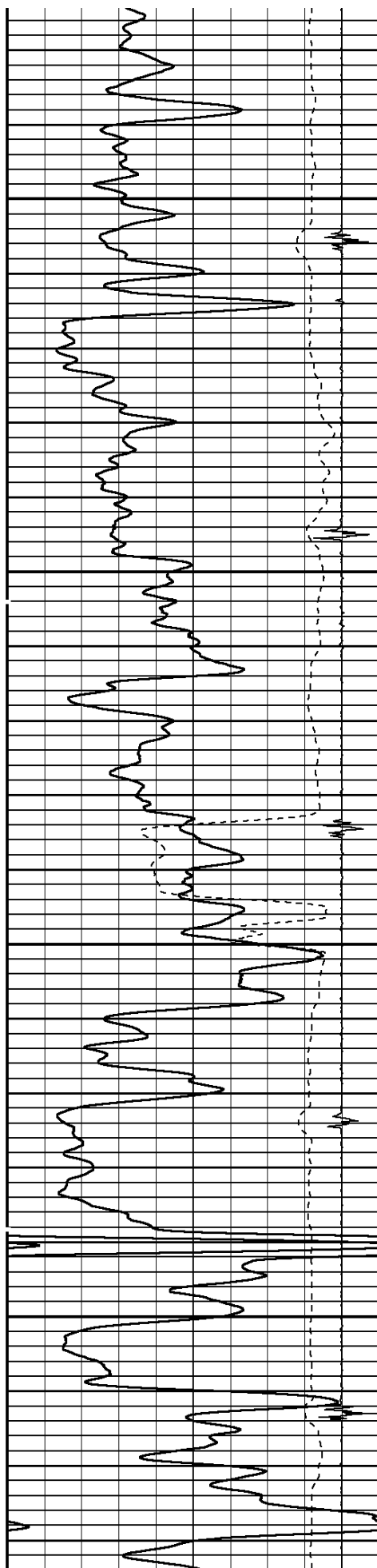

5000

5100

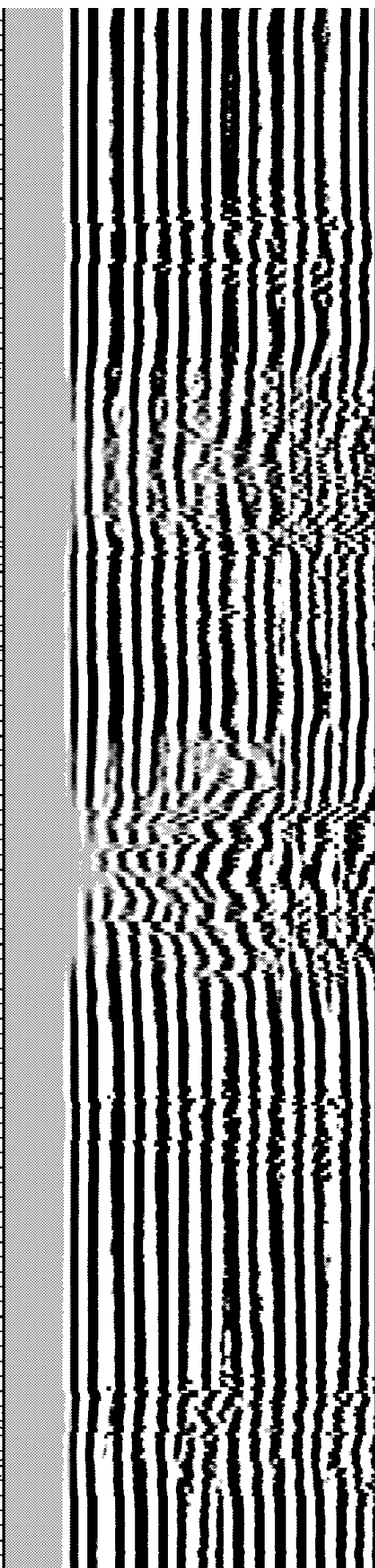
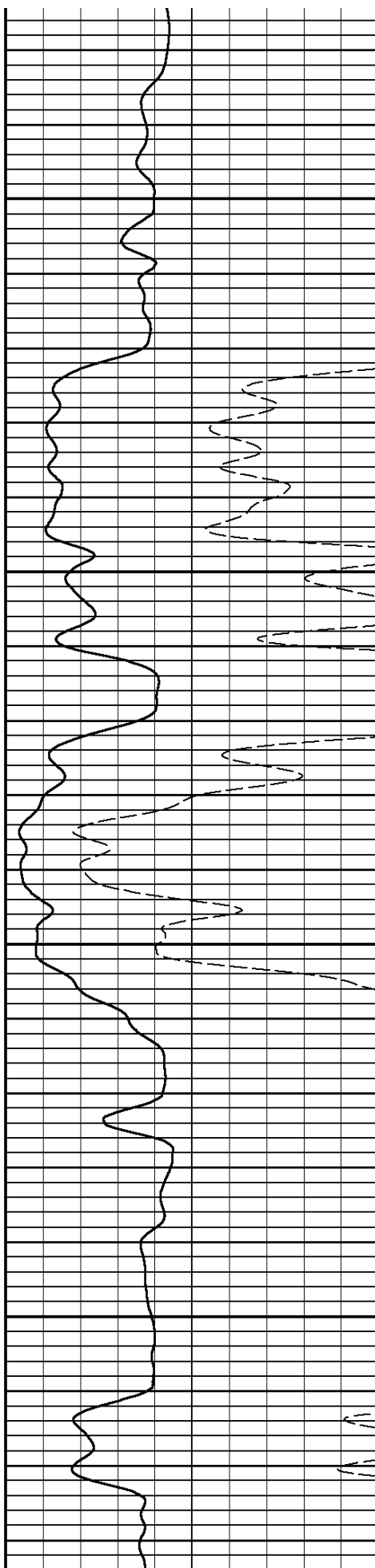

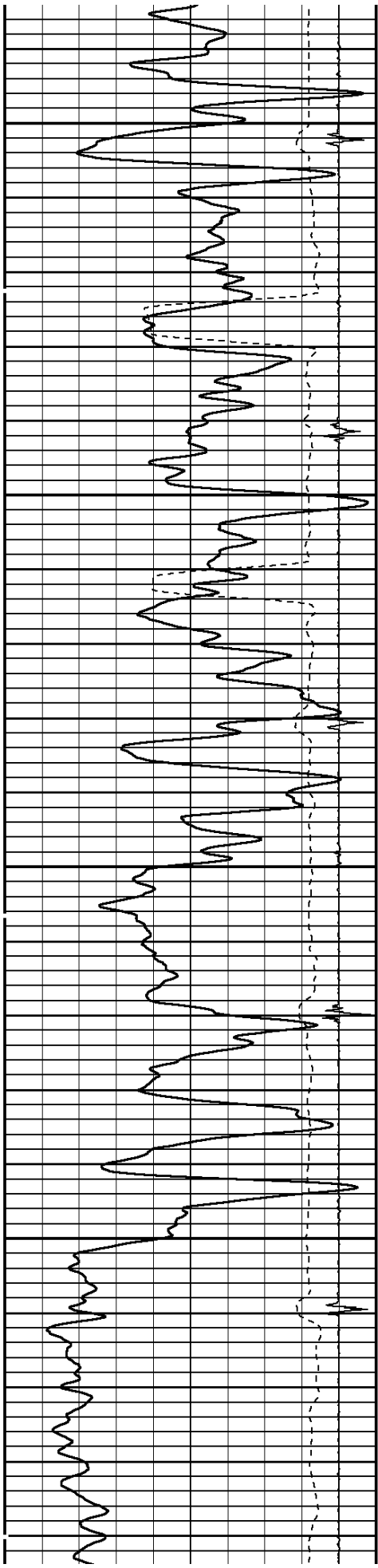

5200

5300

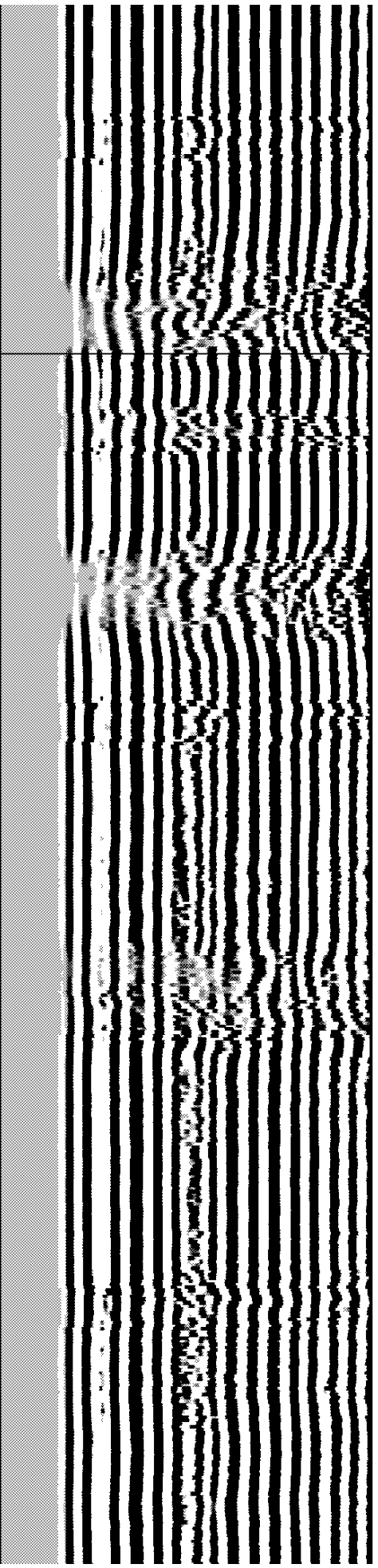
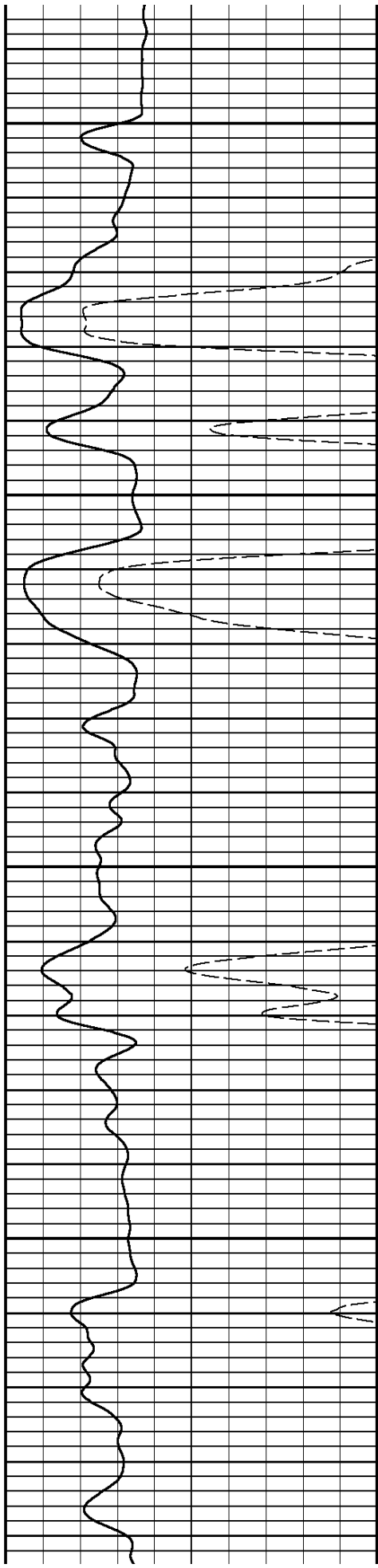

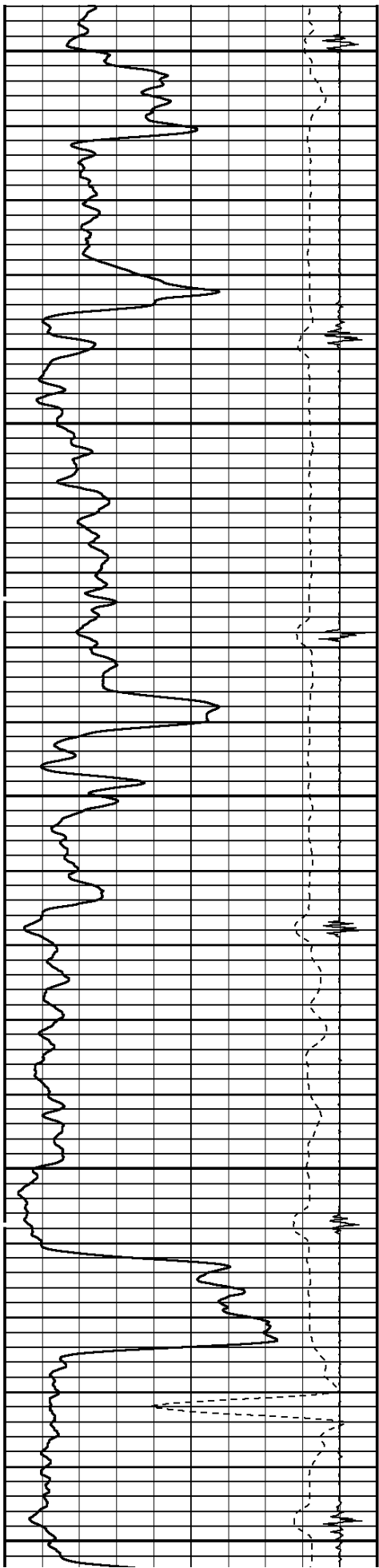

5400

5500

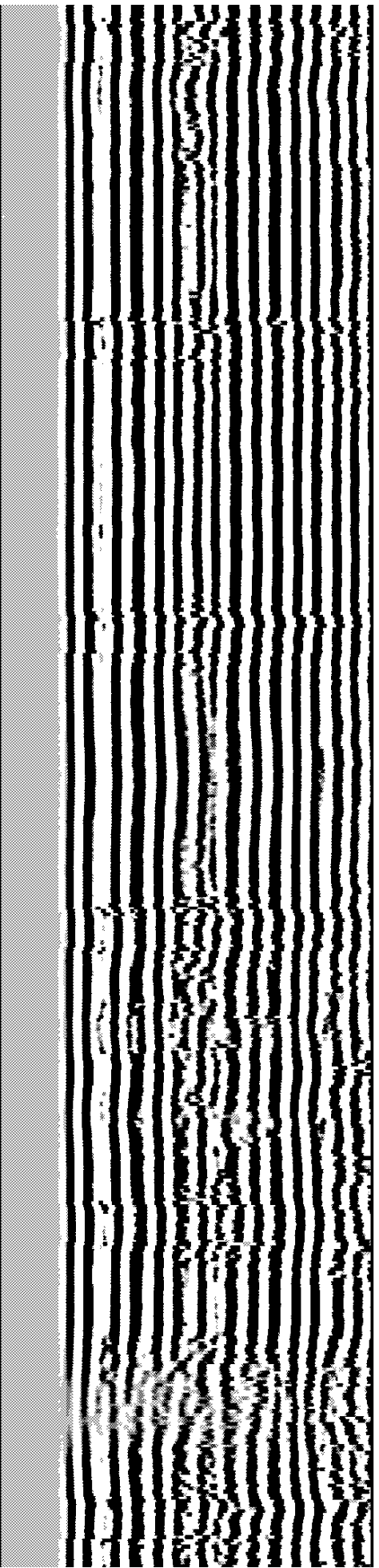
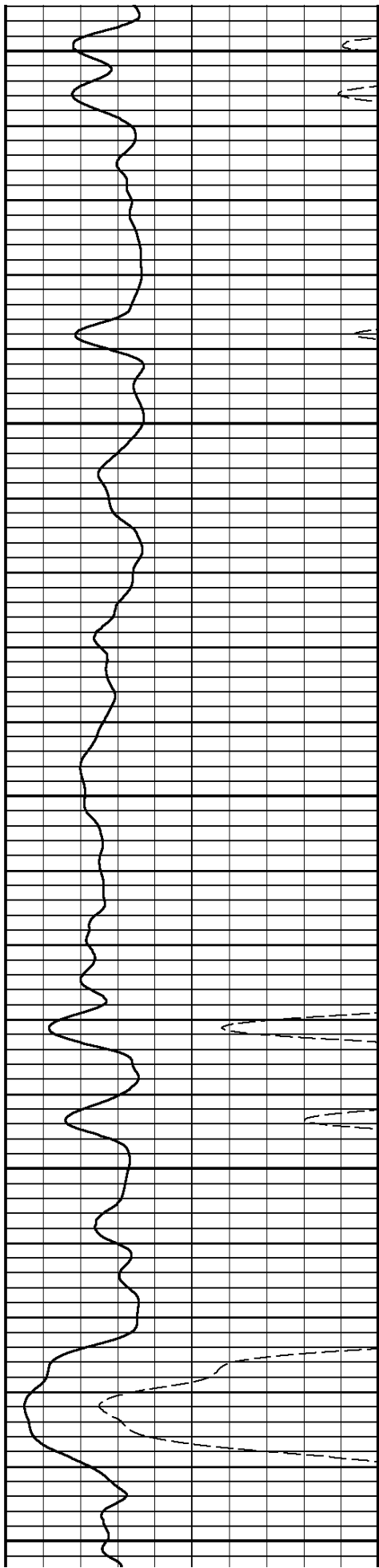

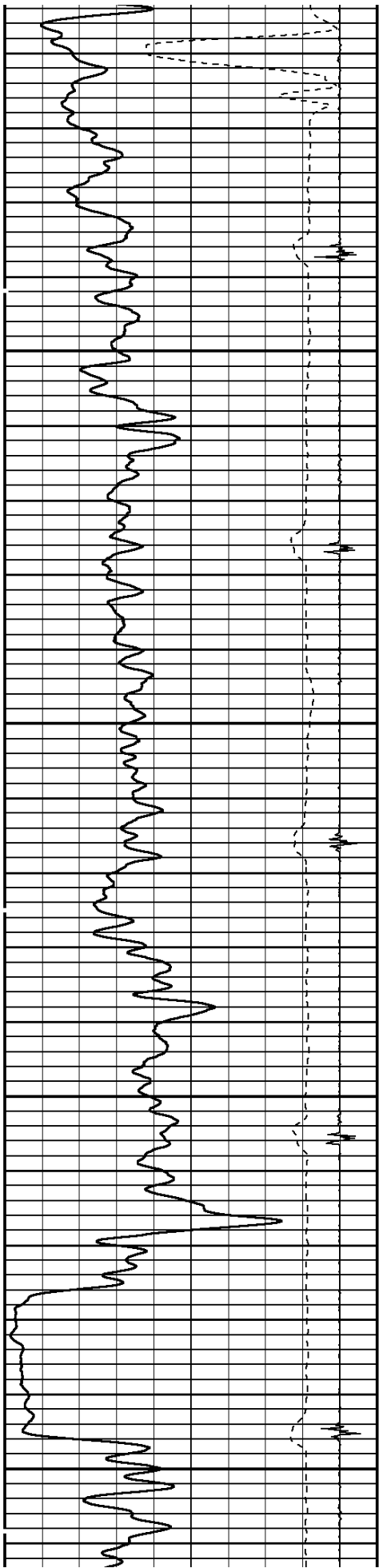

5600

5700

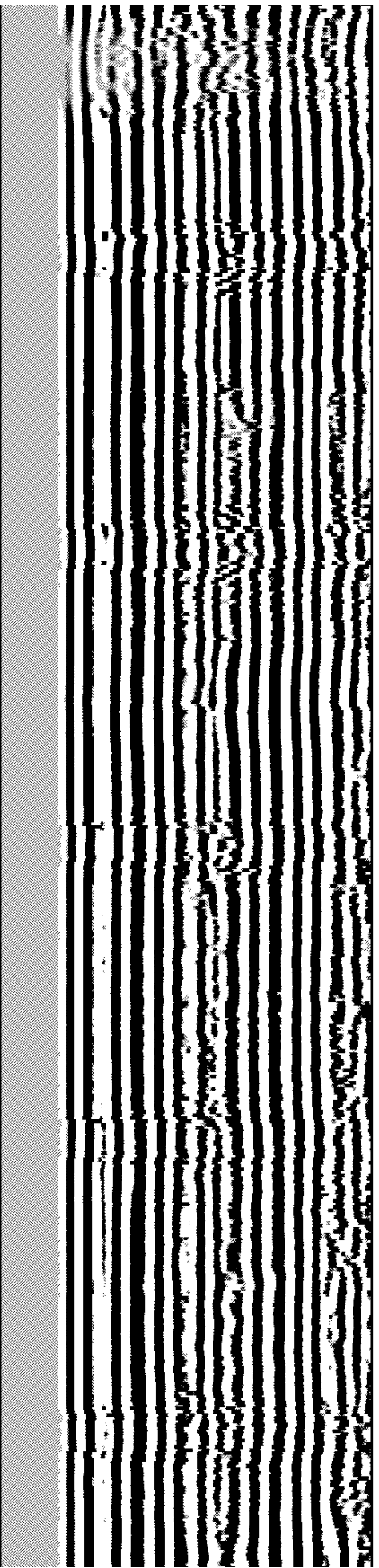
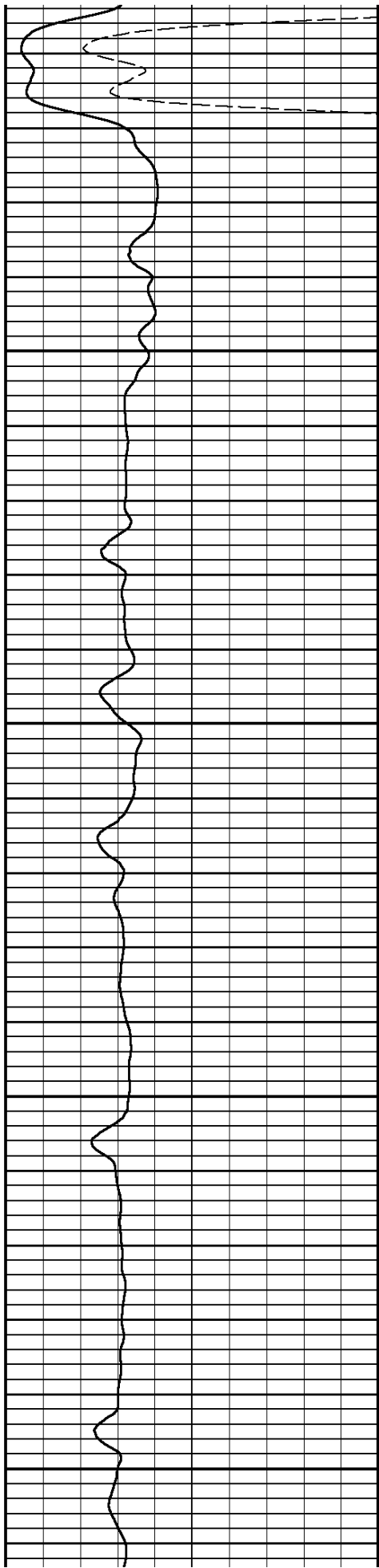

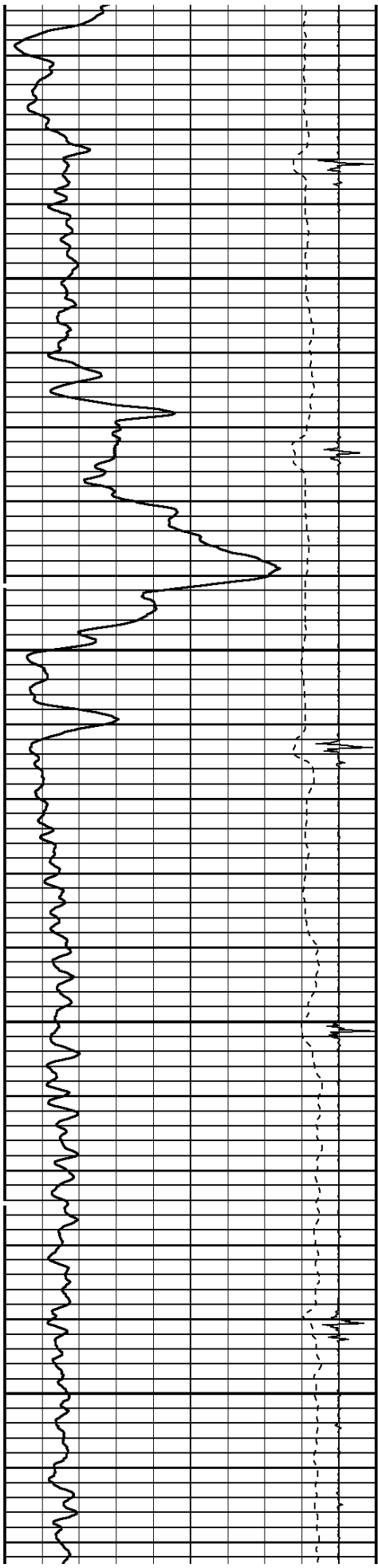

5800

5900

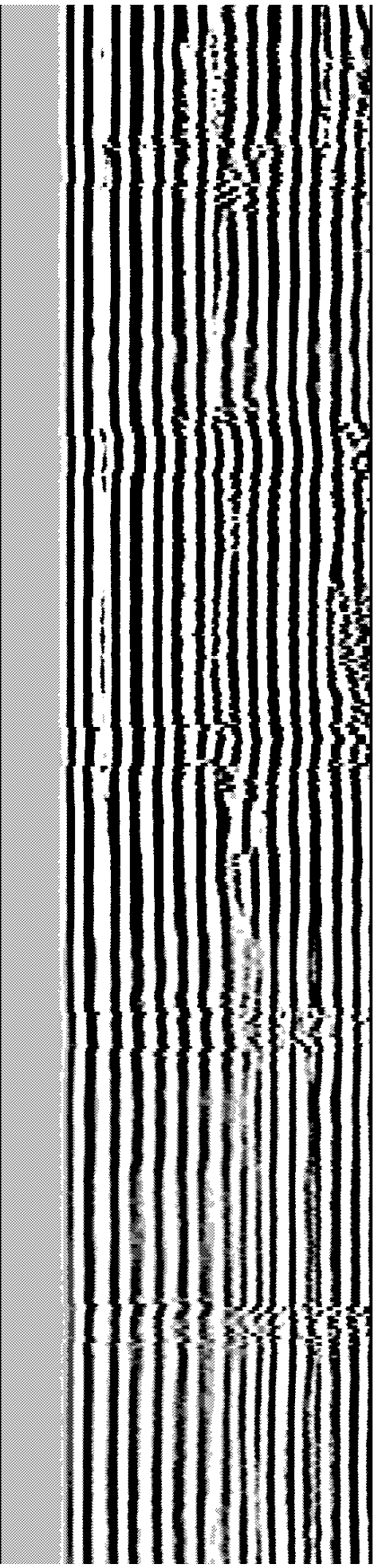
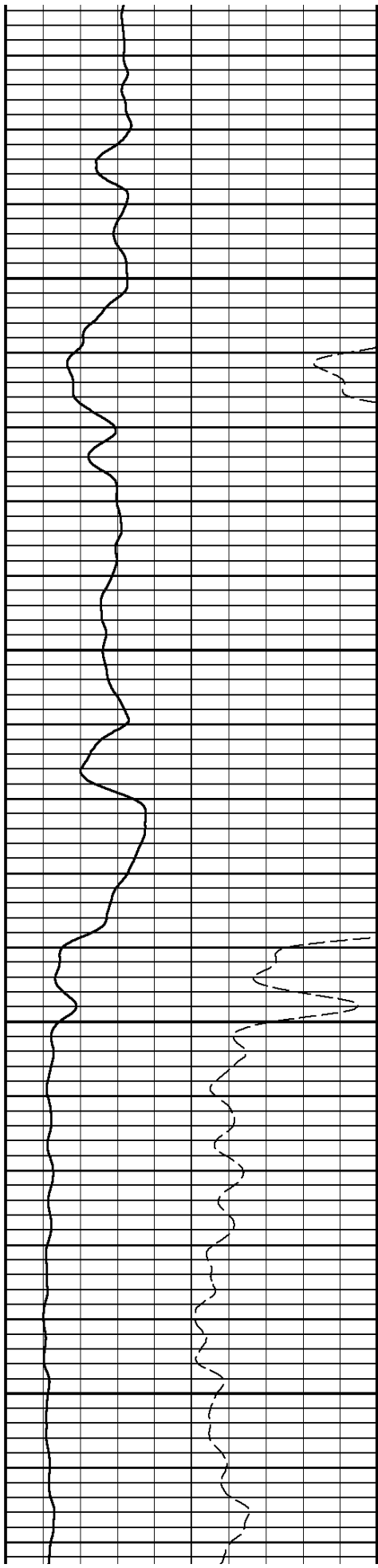

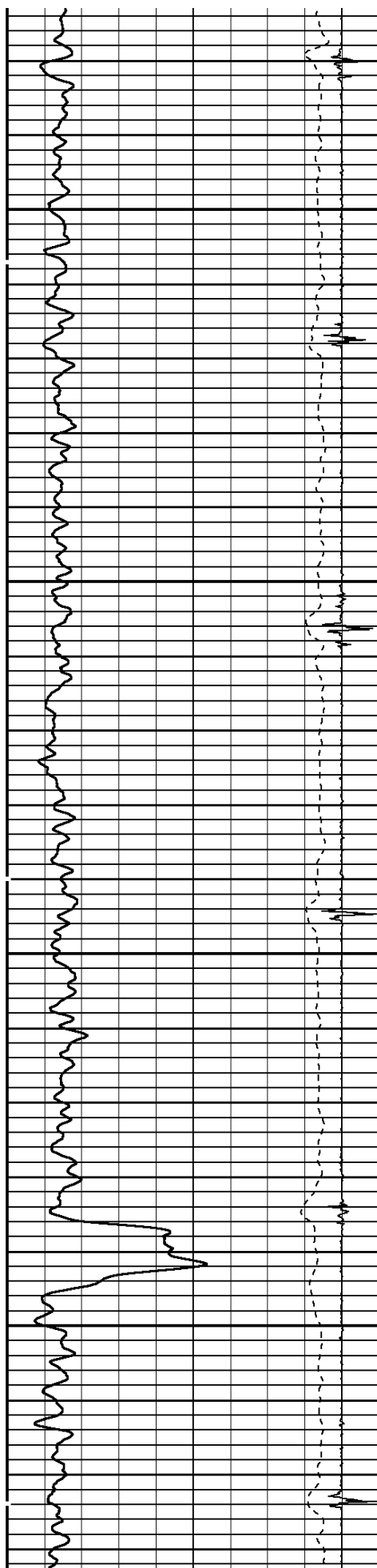

6000

6100

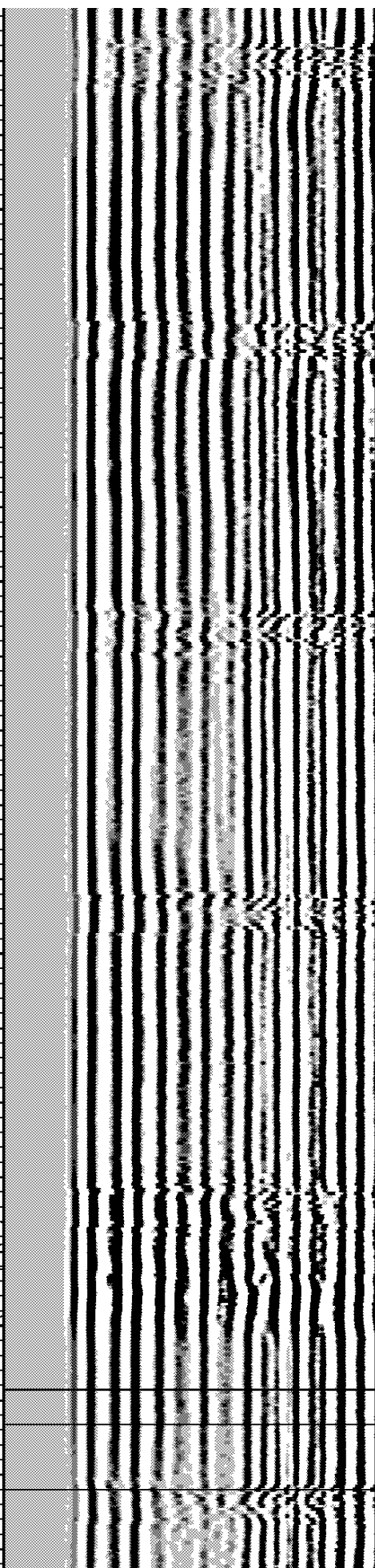
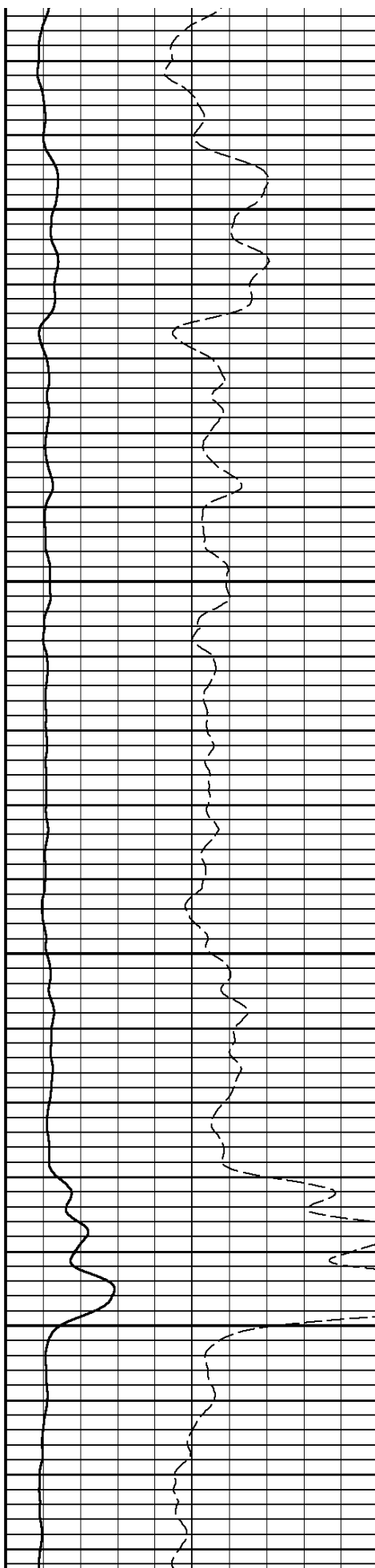

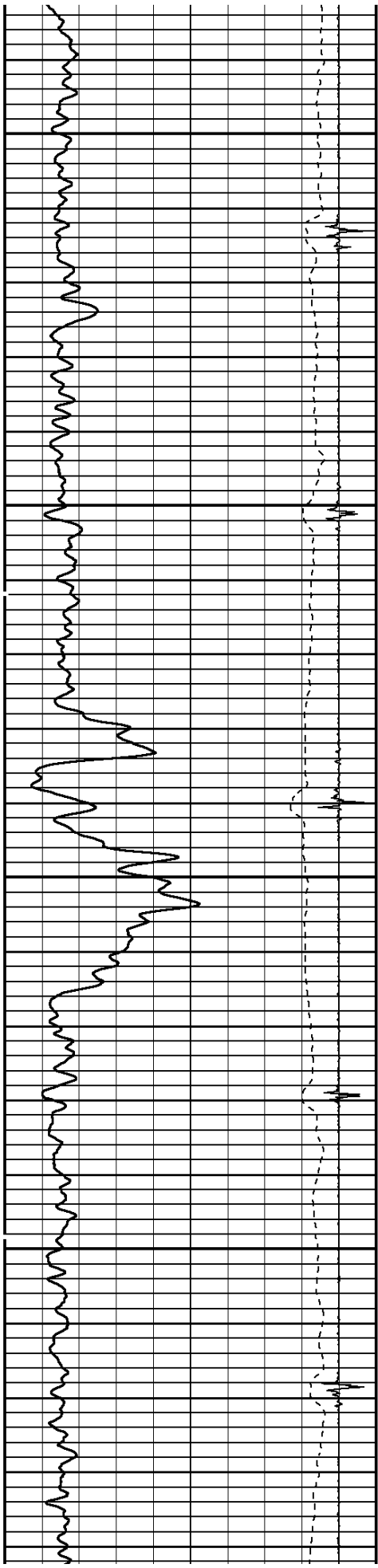

6200

6300

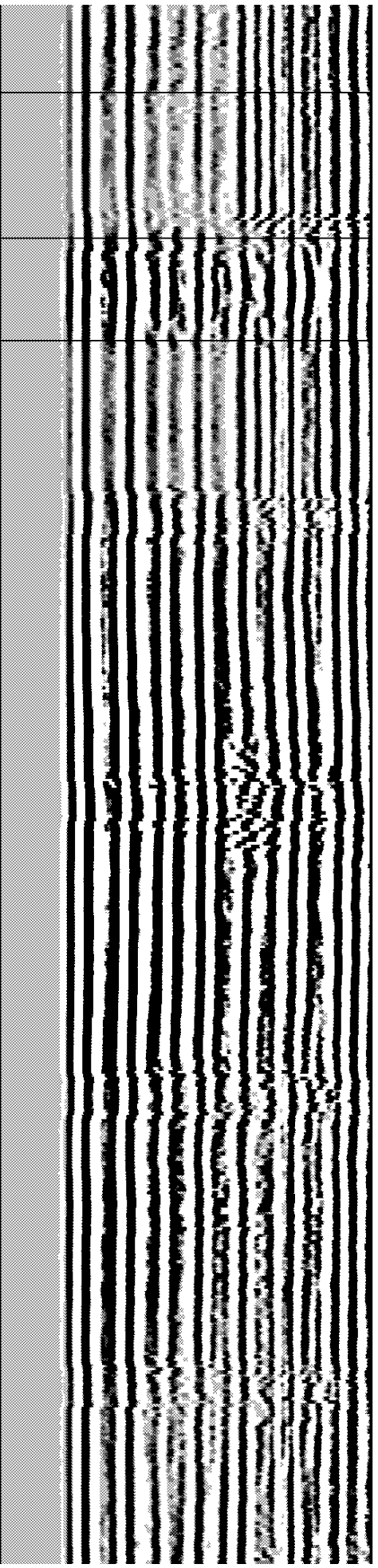
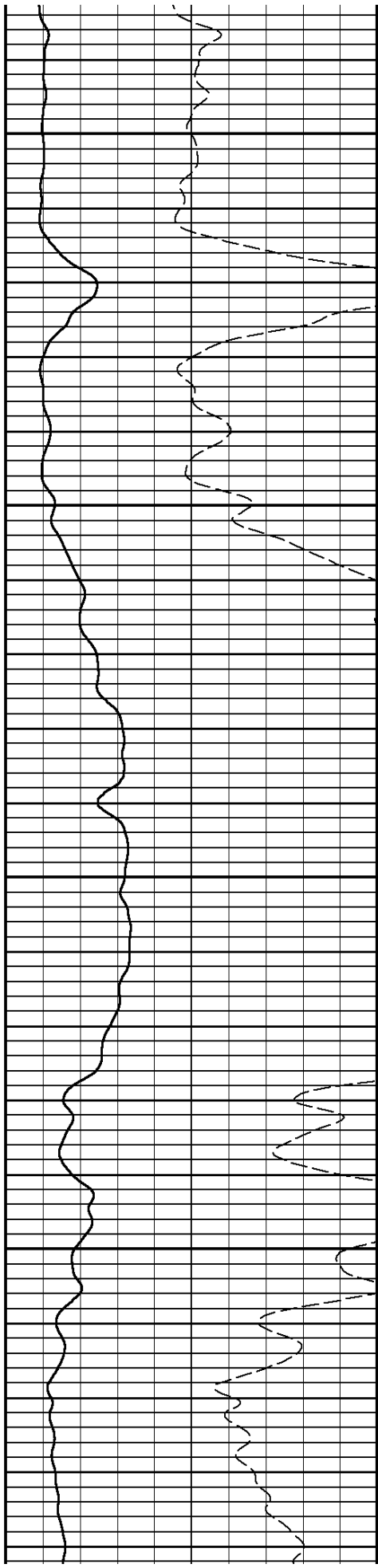

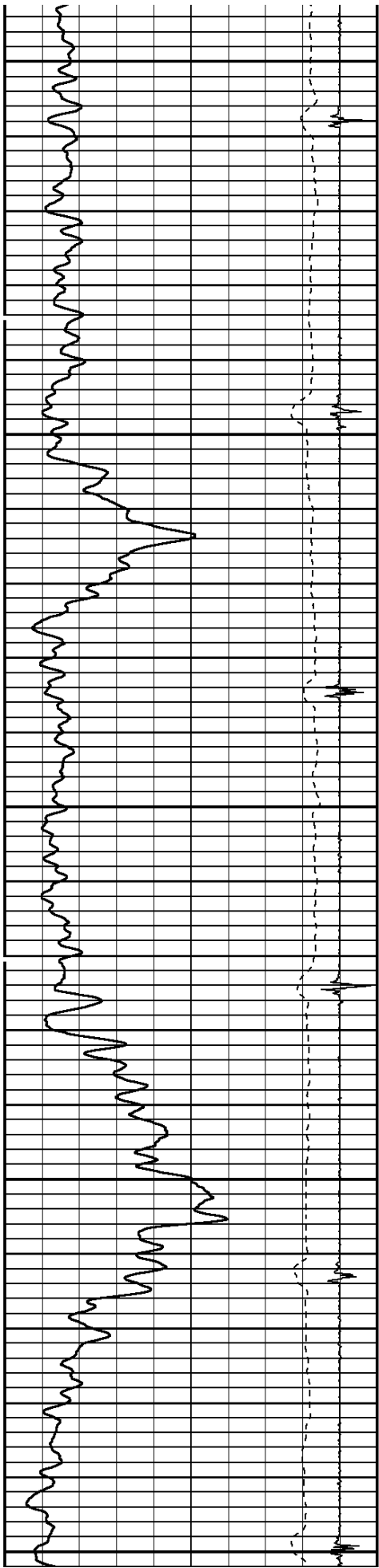

6400

6500

6600

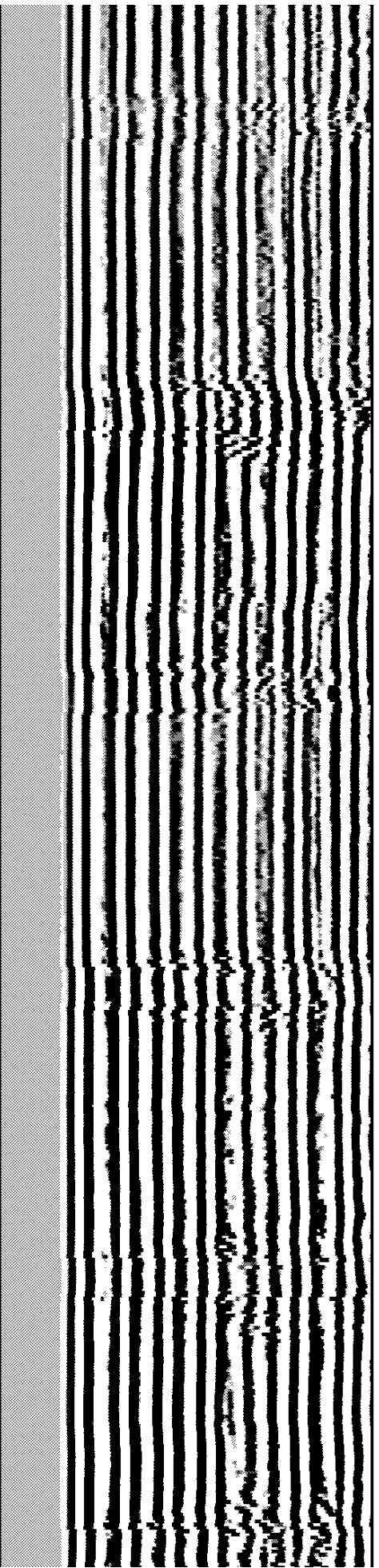
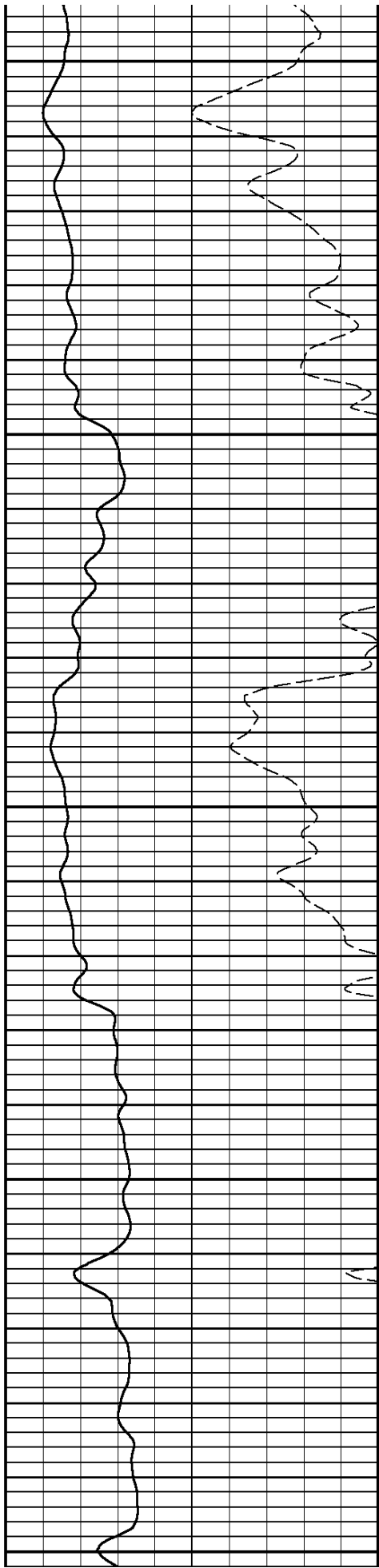

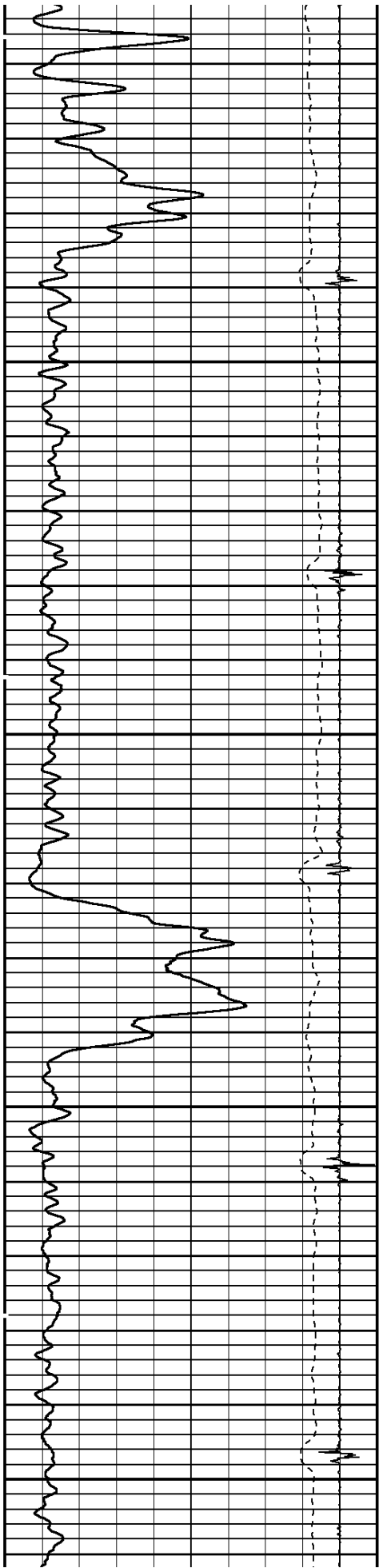

6700

6800

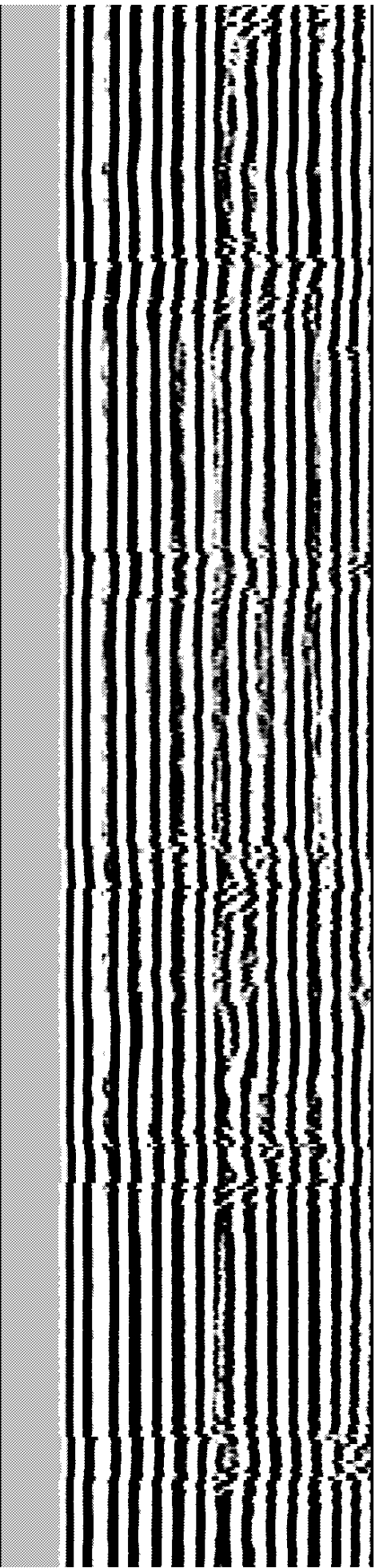
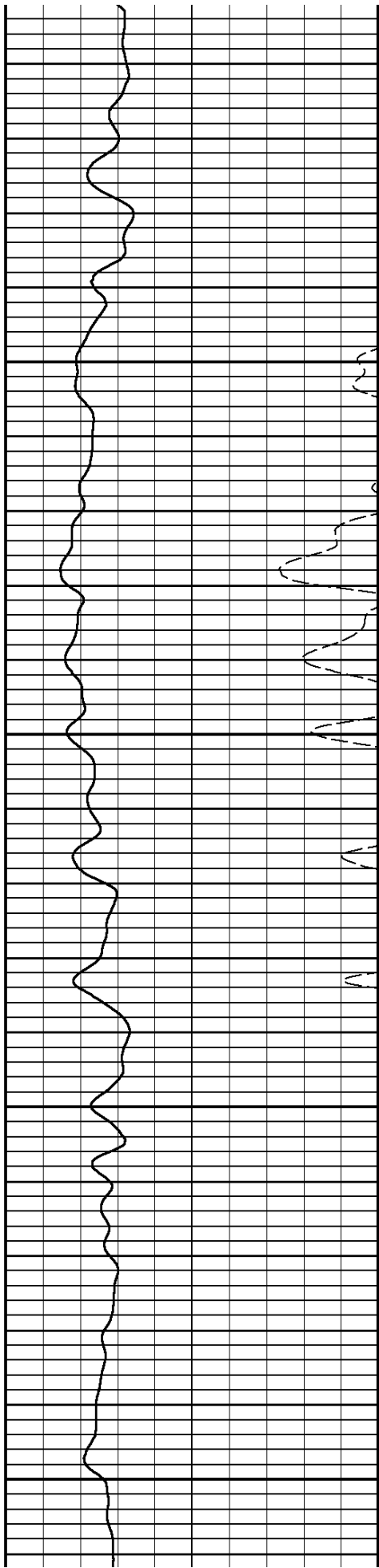

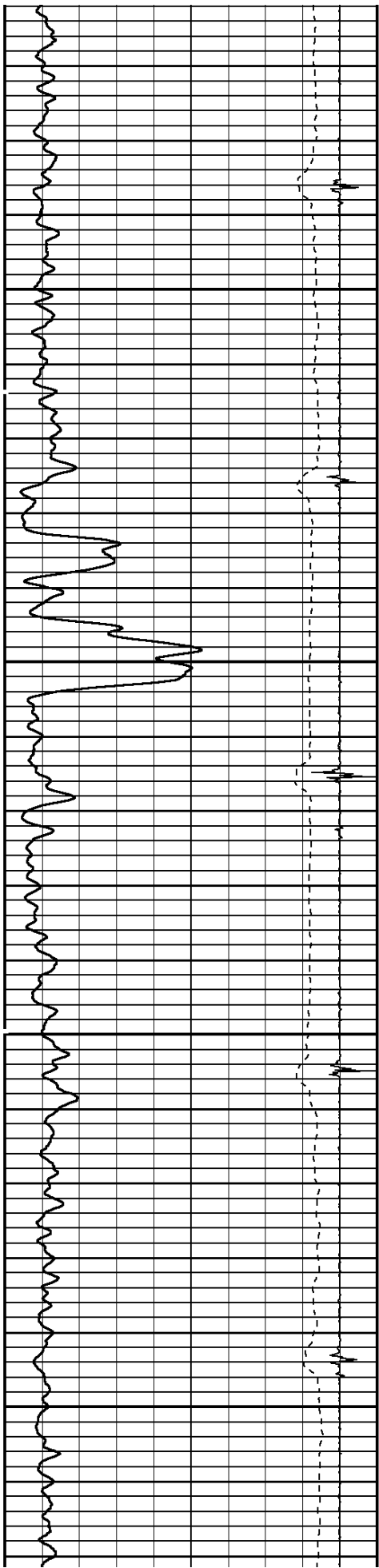

6900

7000

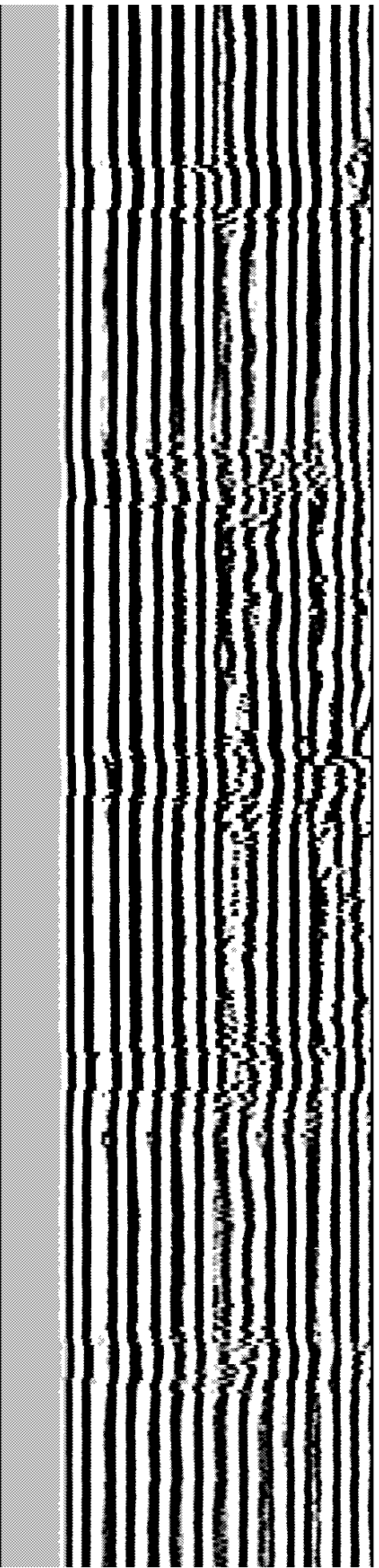
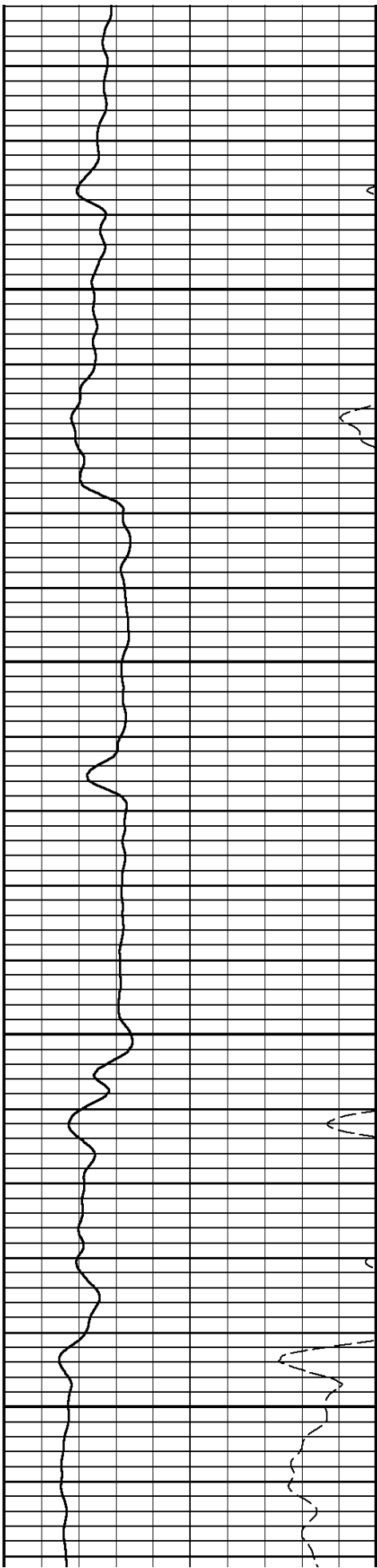

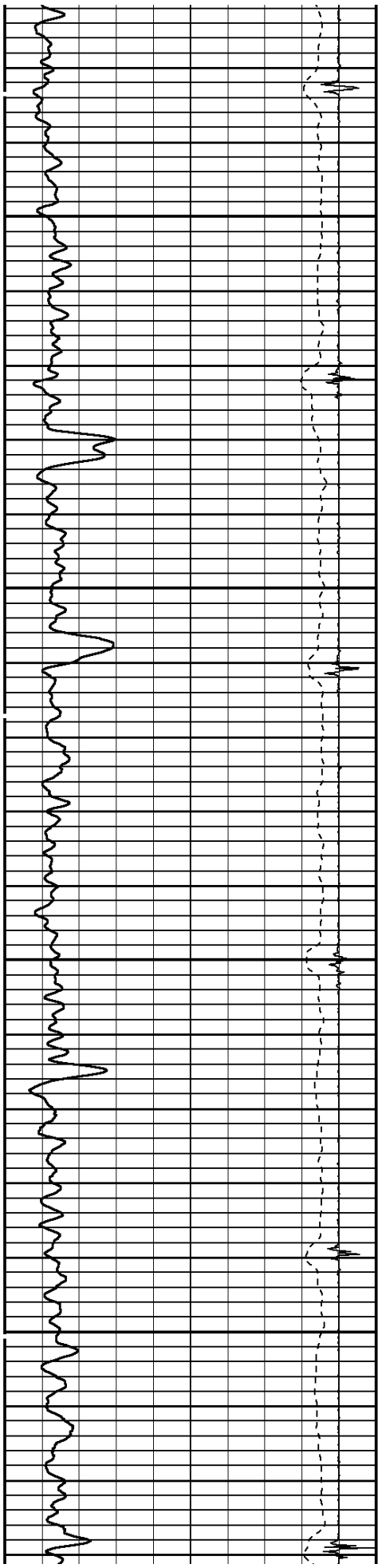

7100

7200

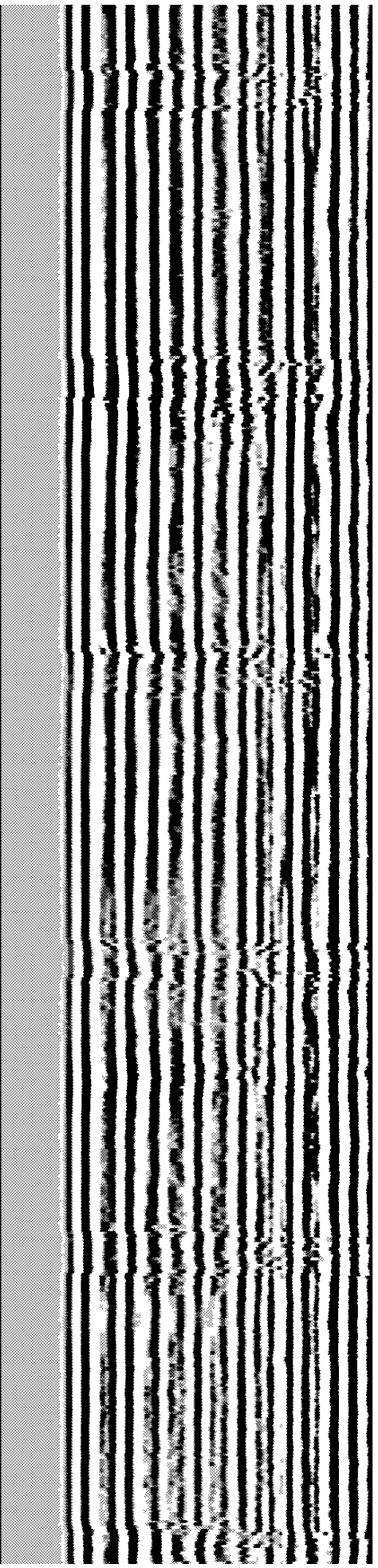
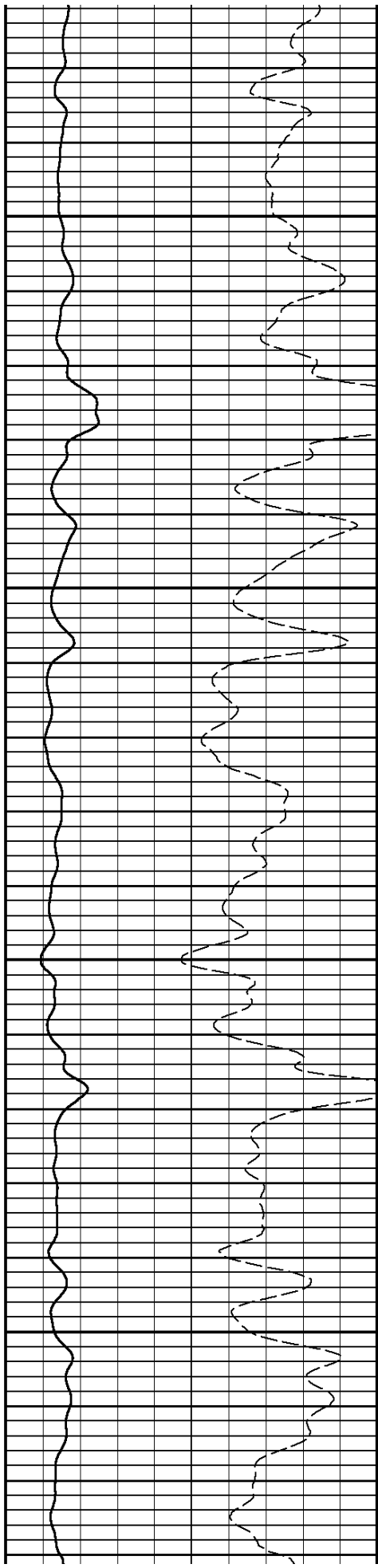

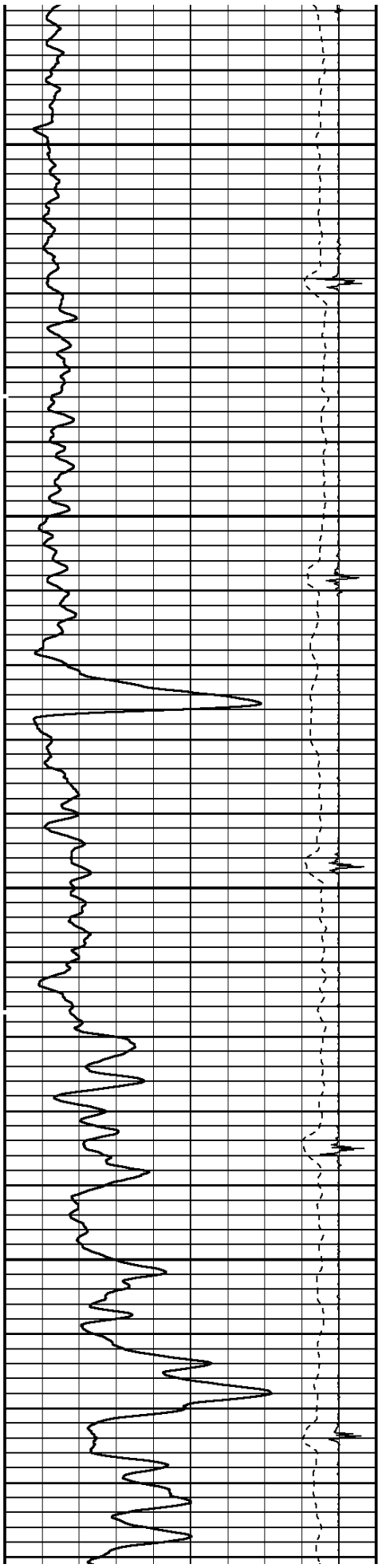

7300

7400

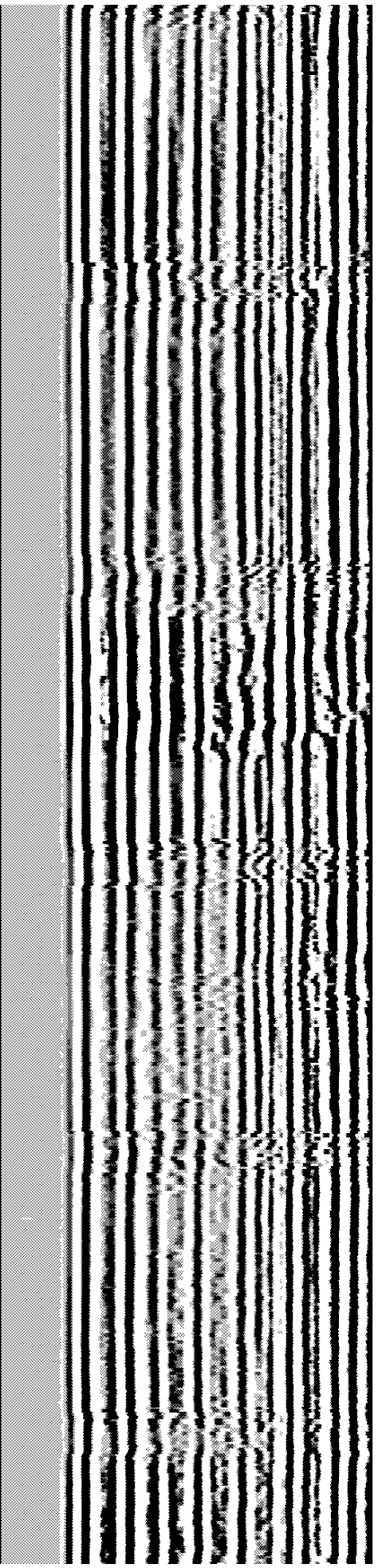
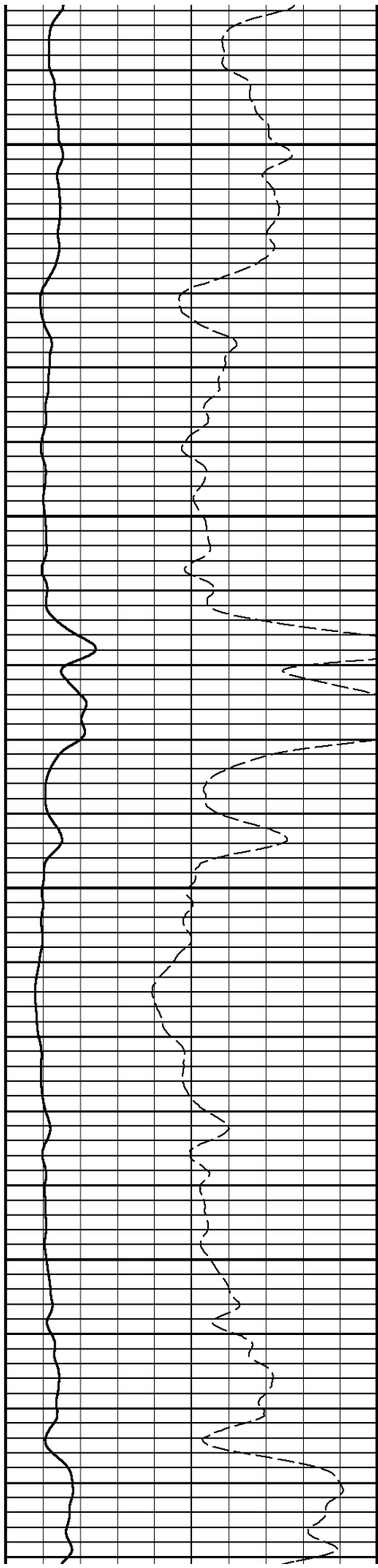

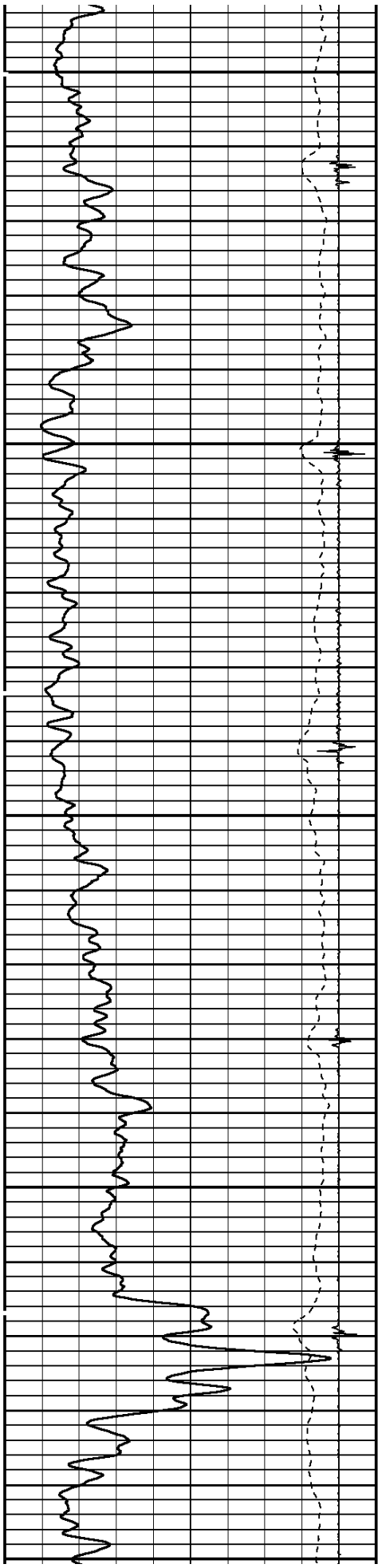

7500

7600

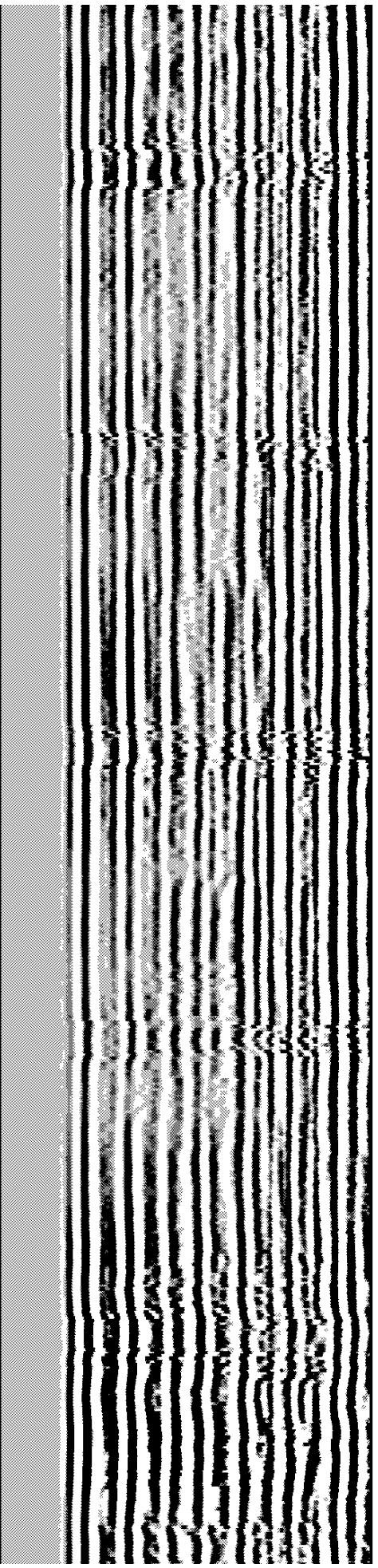
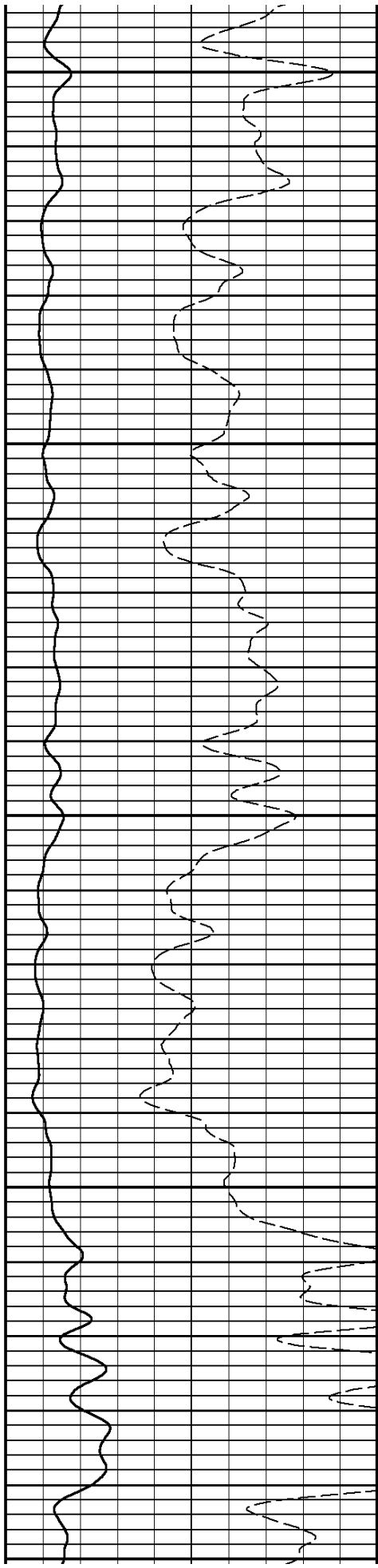

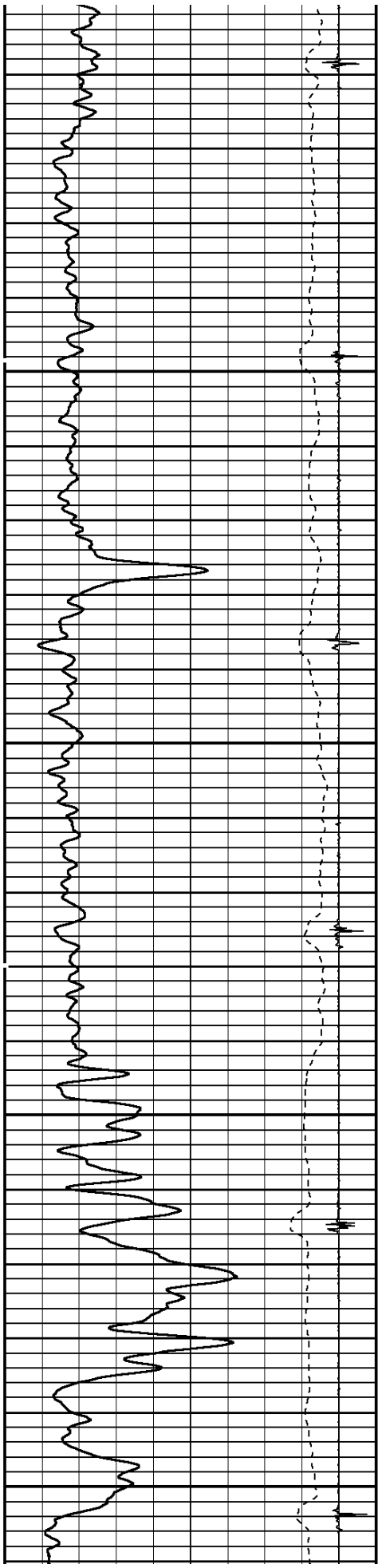

7700

7800

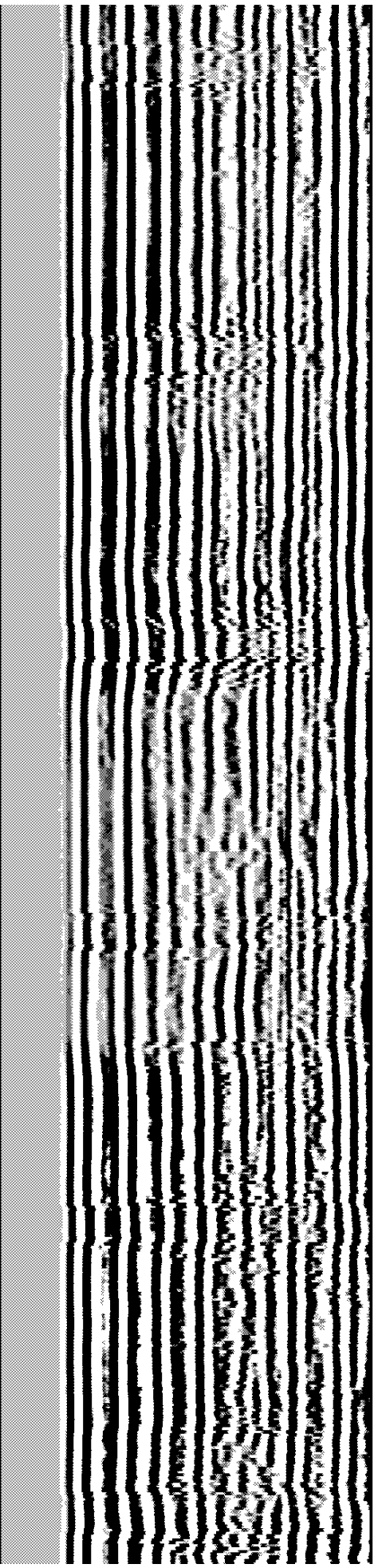
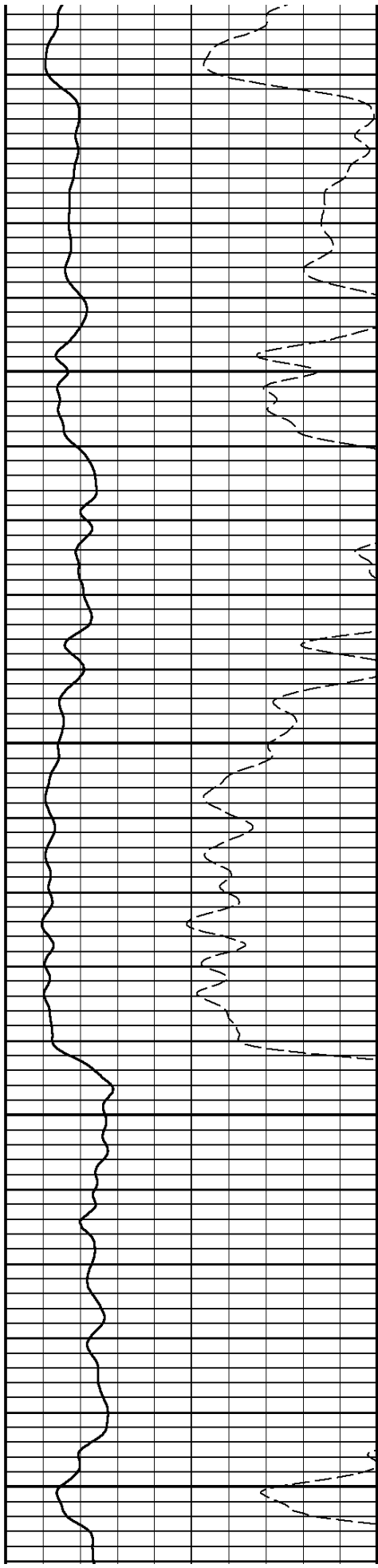

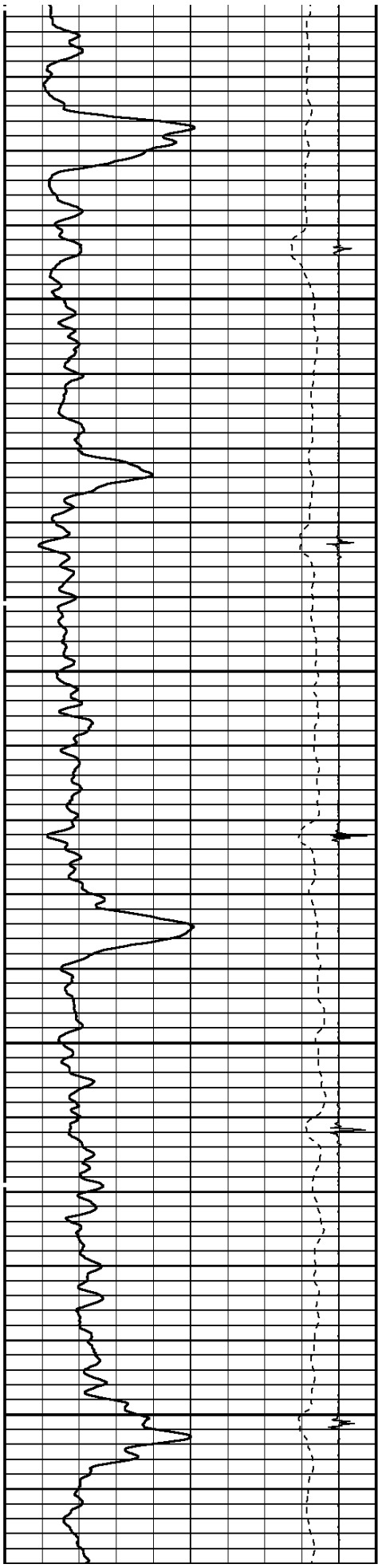

7900

8000

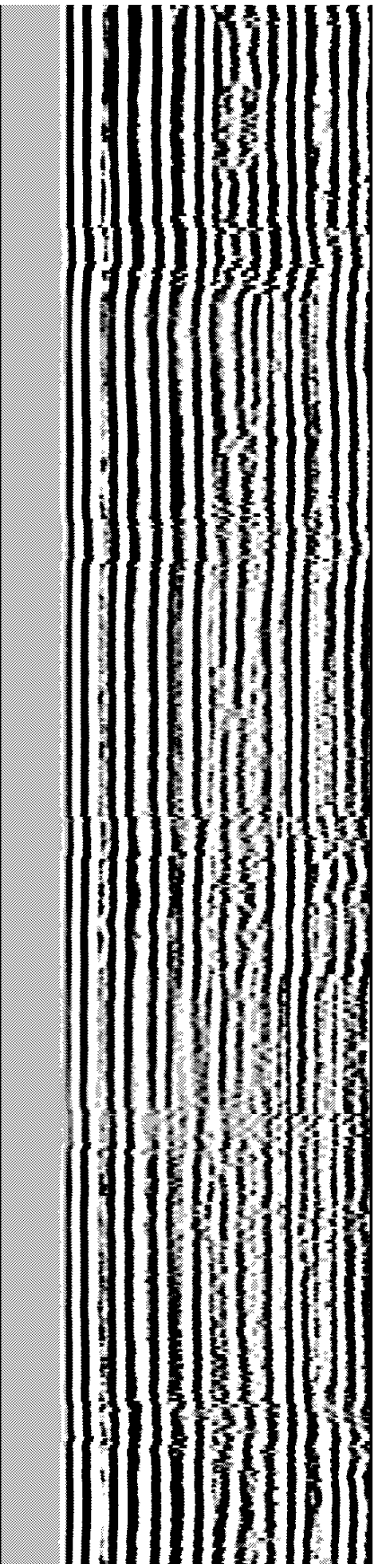
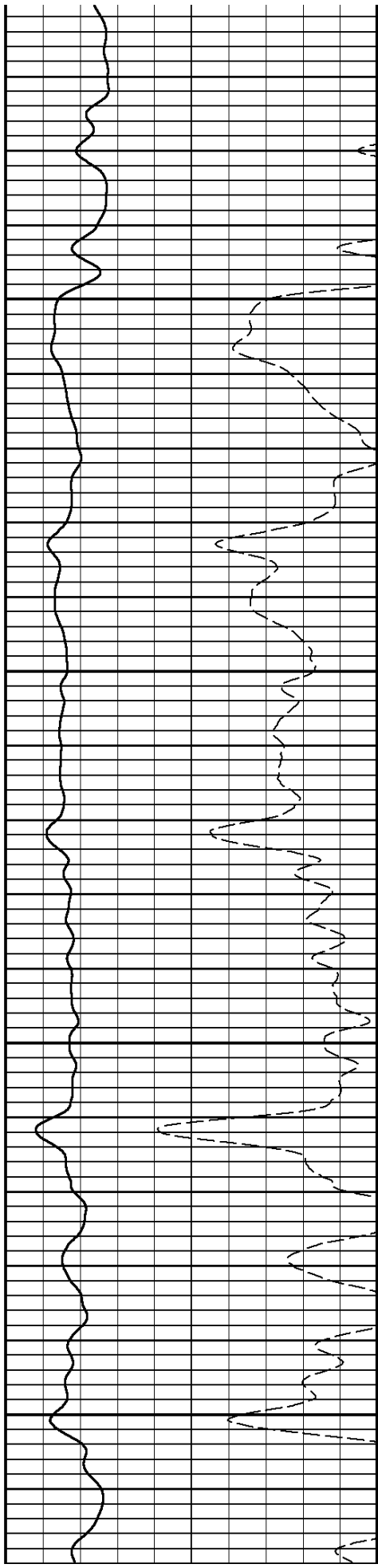

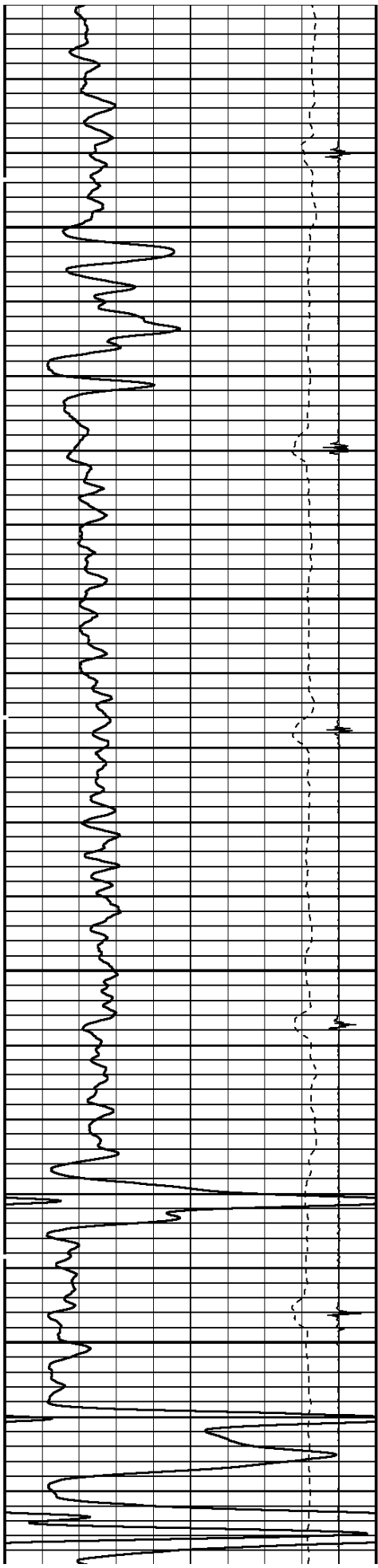

8100

8200

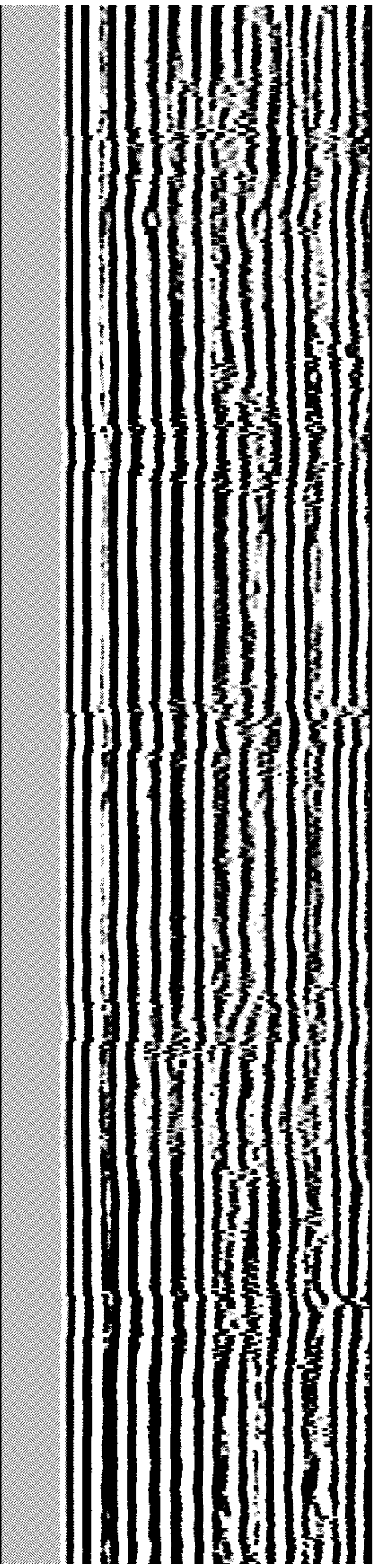
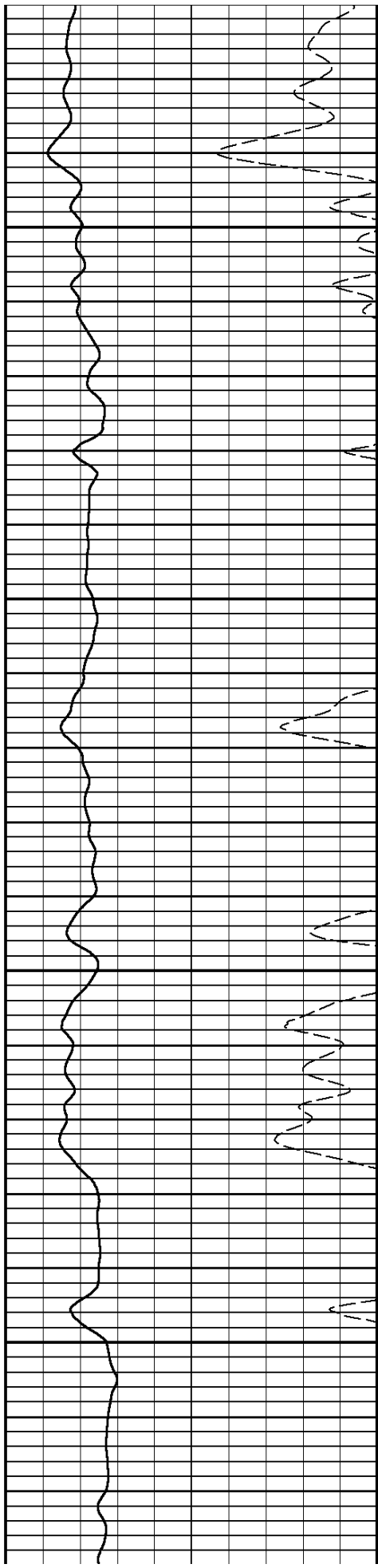

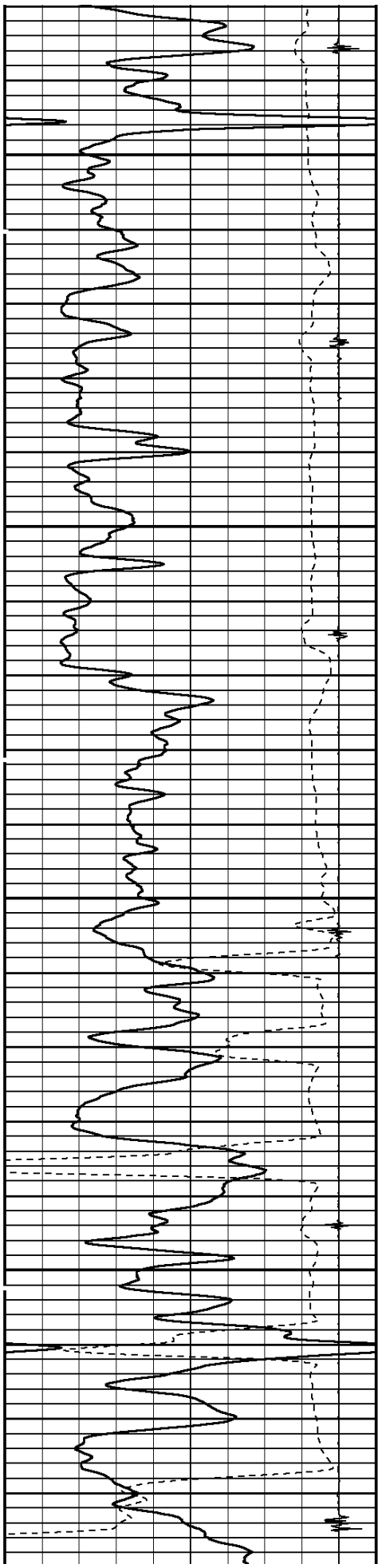

8300

8400

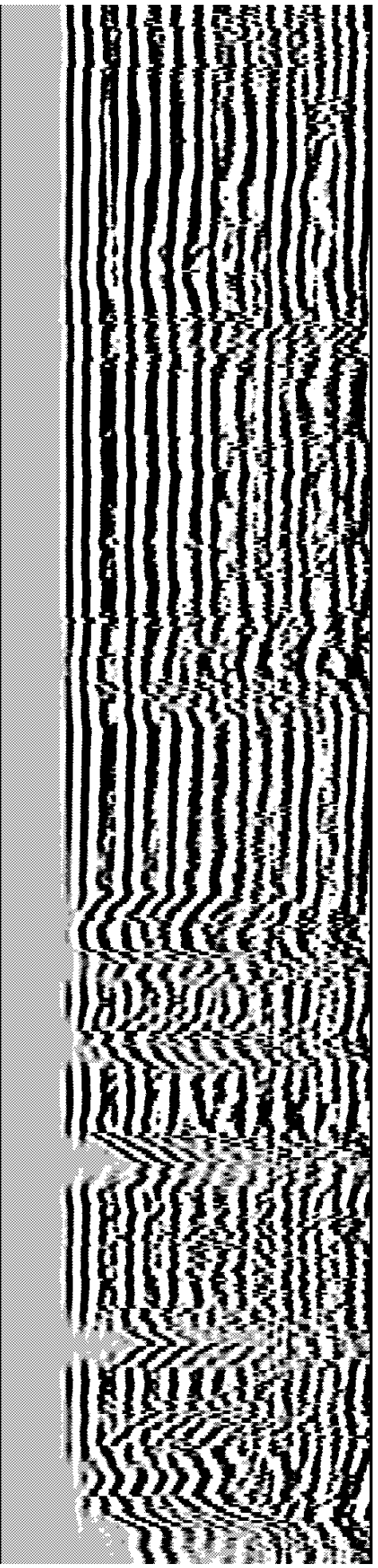
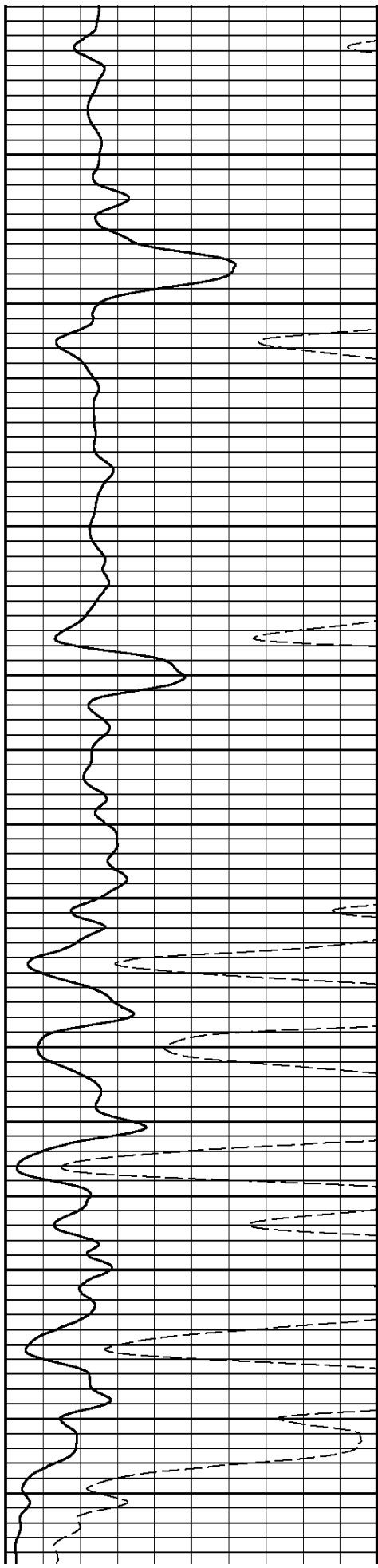

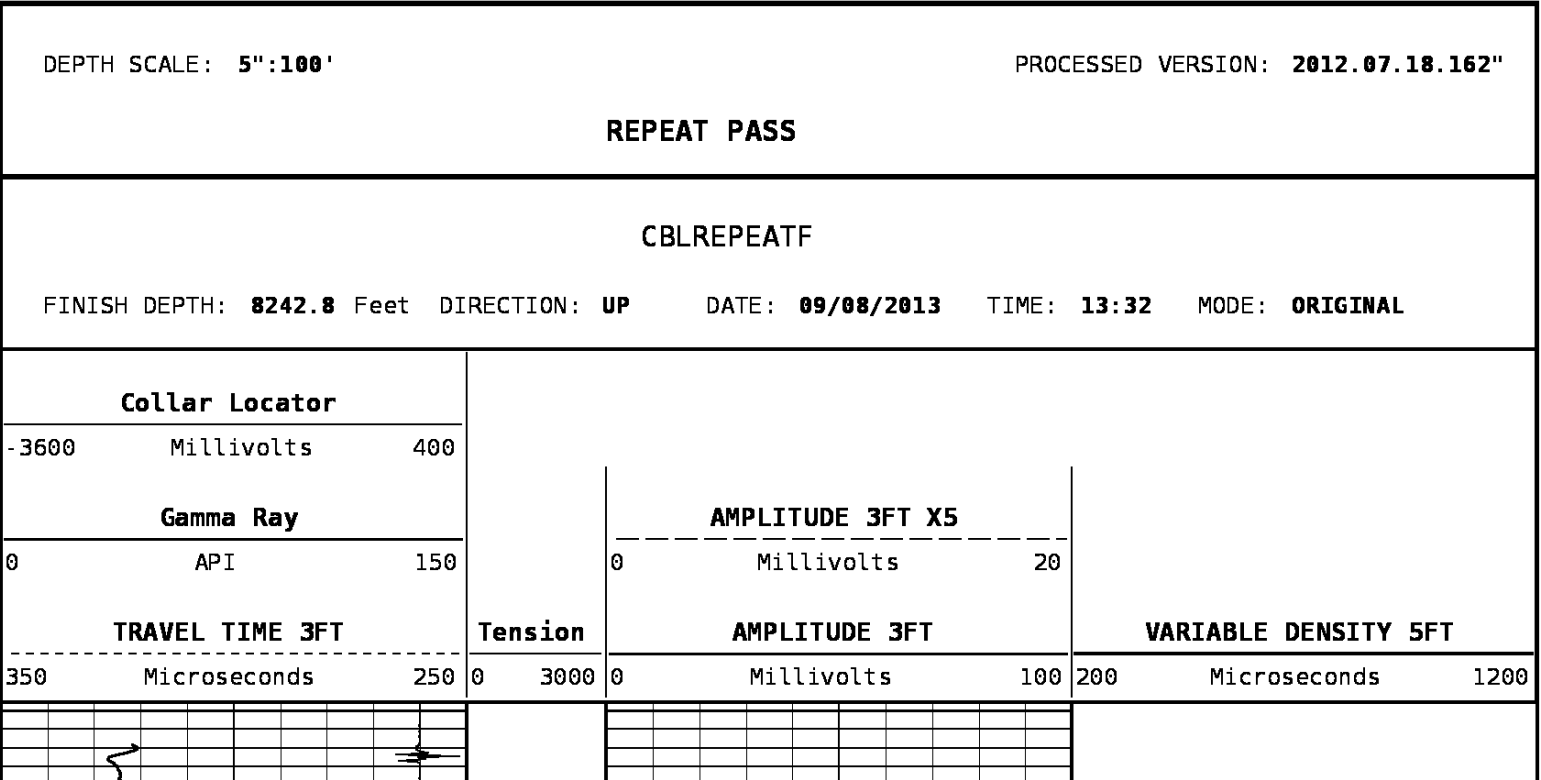
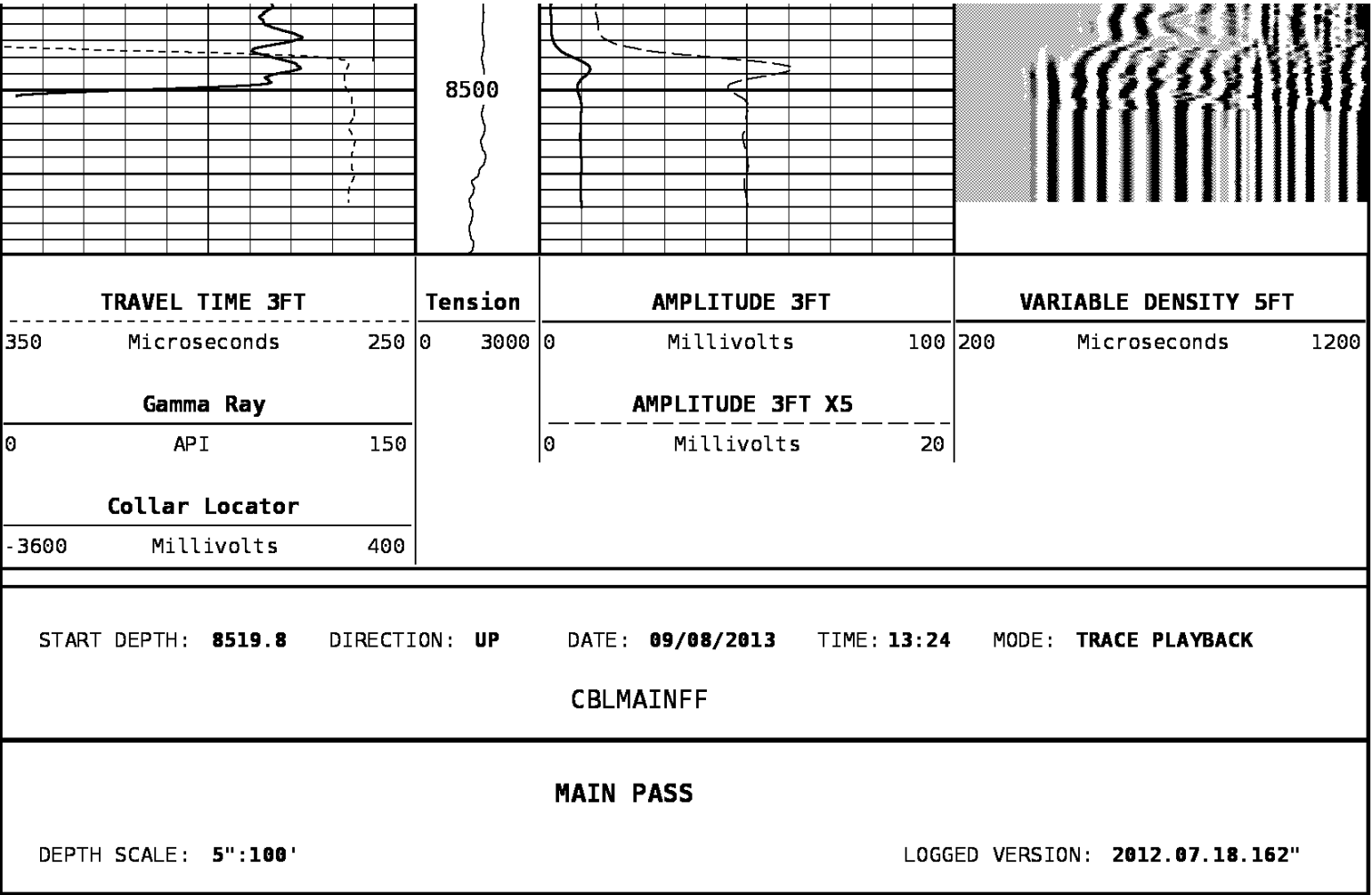

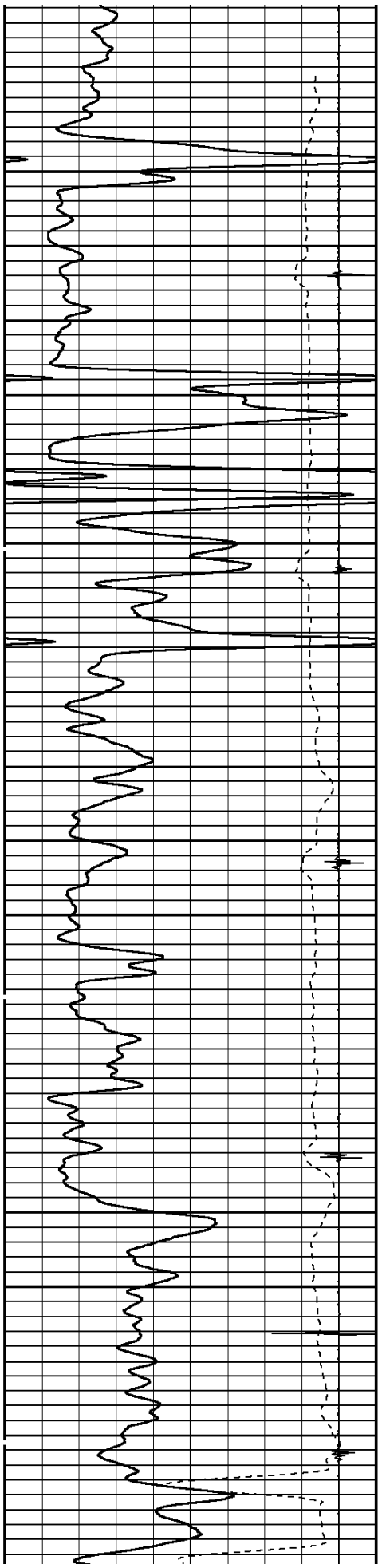

8300

8400

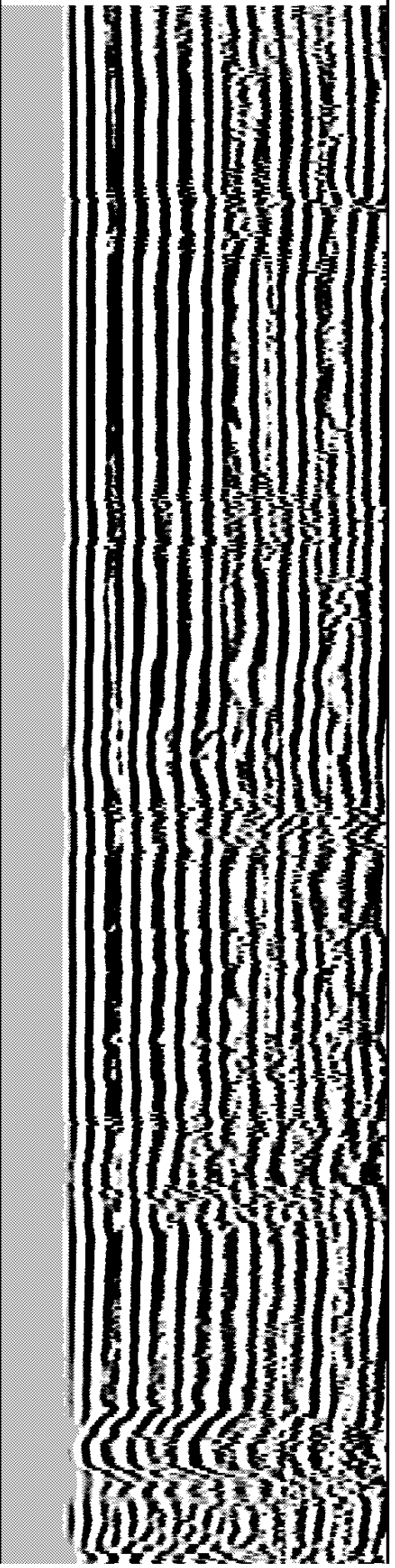
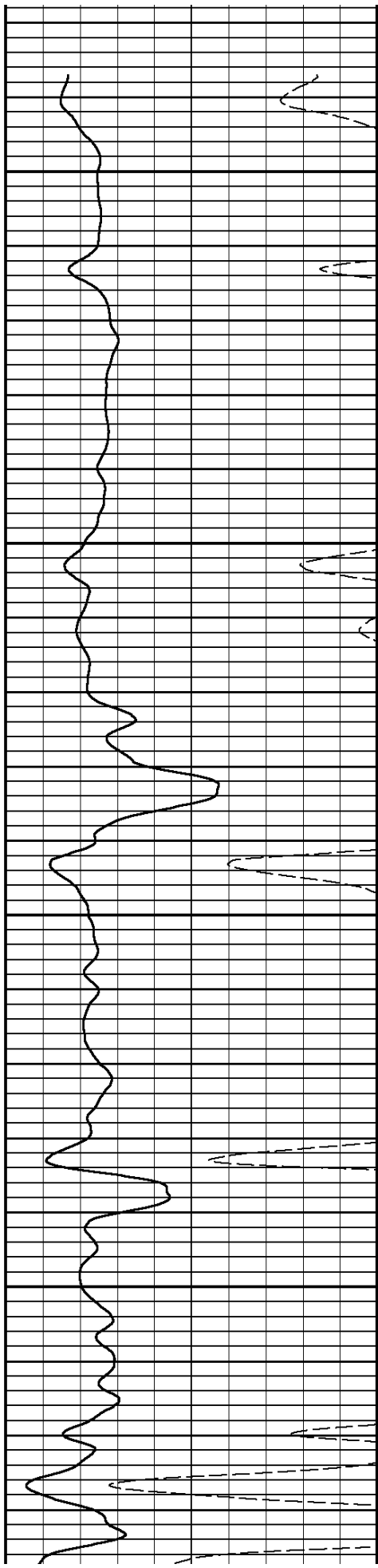

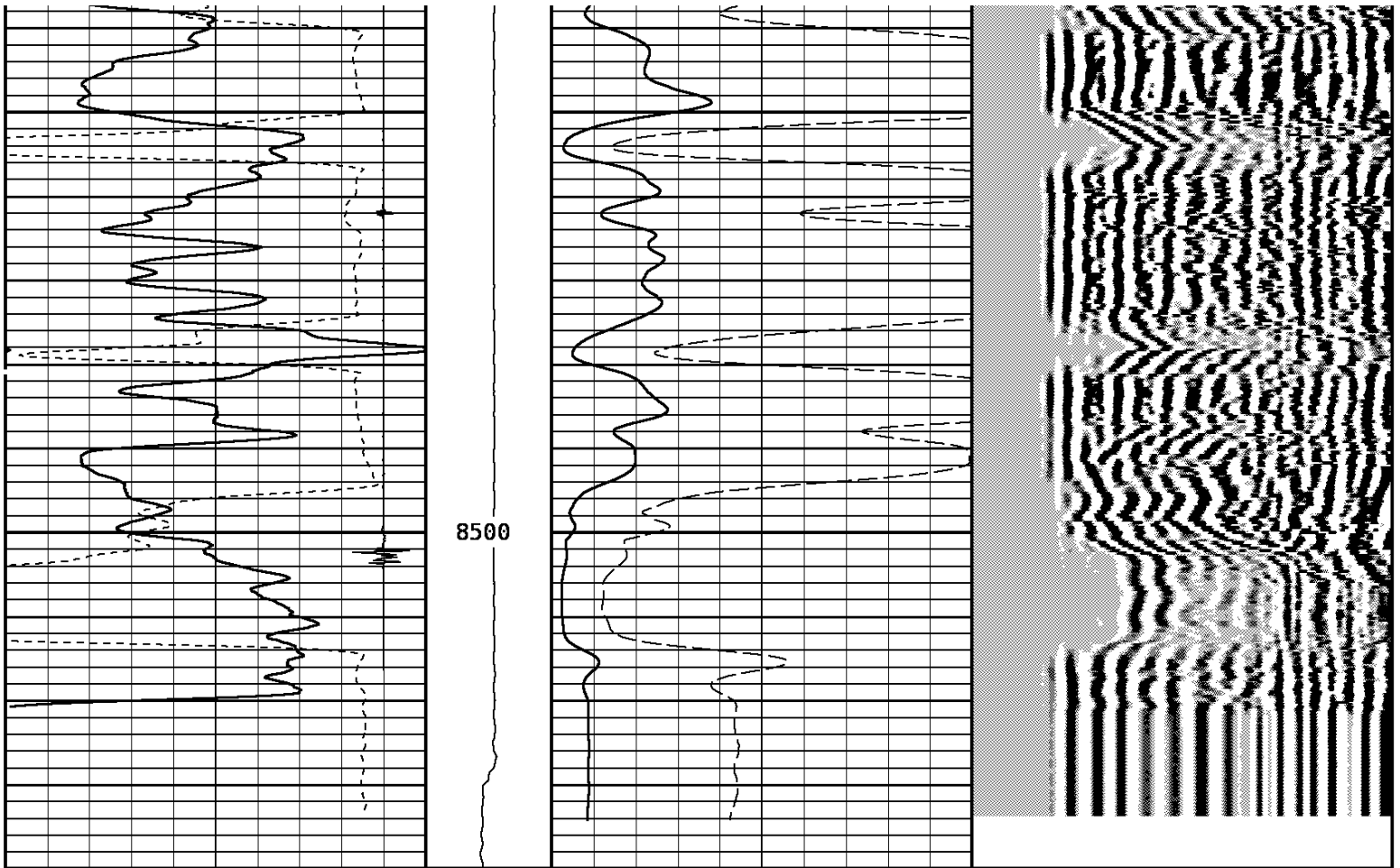

TRAVEL TIME 3FT			Tension	AMPLITUDE 3FT		VARIABLE DENSITY 5FT					
350	Microseconds	250		0	3000	0	Millivolts	100	200	Microseconds	1200
Gamma Ray											
0	API	150		0	Millivolts	20					
Collar Locator											
-3600	Millivolts	400									

START DEPTH: 8540.0 DIRECTION: UP DATE: 09/08/2013 TIME: 13:32 MODE: ORIGINAL

CBLREPEATF

REPEAT PASS

DEPTH SCALE: 5":100' LOGGED VERSION: 2012.07.18.162"

1 7/16 Adapter Head

Weight 2.2 LB.
Length 2.54

Length
Max. Diameter
Total Stack Weight
Total Stack Length 27.83 FT. in air

Slim Hole Centralizer

Weight 15 lbs
Length 2.49 FT.
Max. Diameter 2.750 IN.

Collar Locator

Weight 39.8 LBS.
Length 3.40 FT.
Max. Diameter 2.75 IN.

Slim Hole Gamma Ray

Weight 39.8 LBS.
Length 4.71 FT.
Max. Diameter 2.750 IN.

Slim Hole Centralizer

Weight 22 LBS.
Length 3.08 FT.
Max. Diameter 2.750 IN.

Sector Bond

Weight 89.2 LBS.
Length 10.32 FT.
Max. Diameter 2.750 IN.

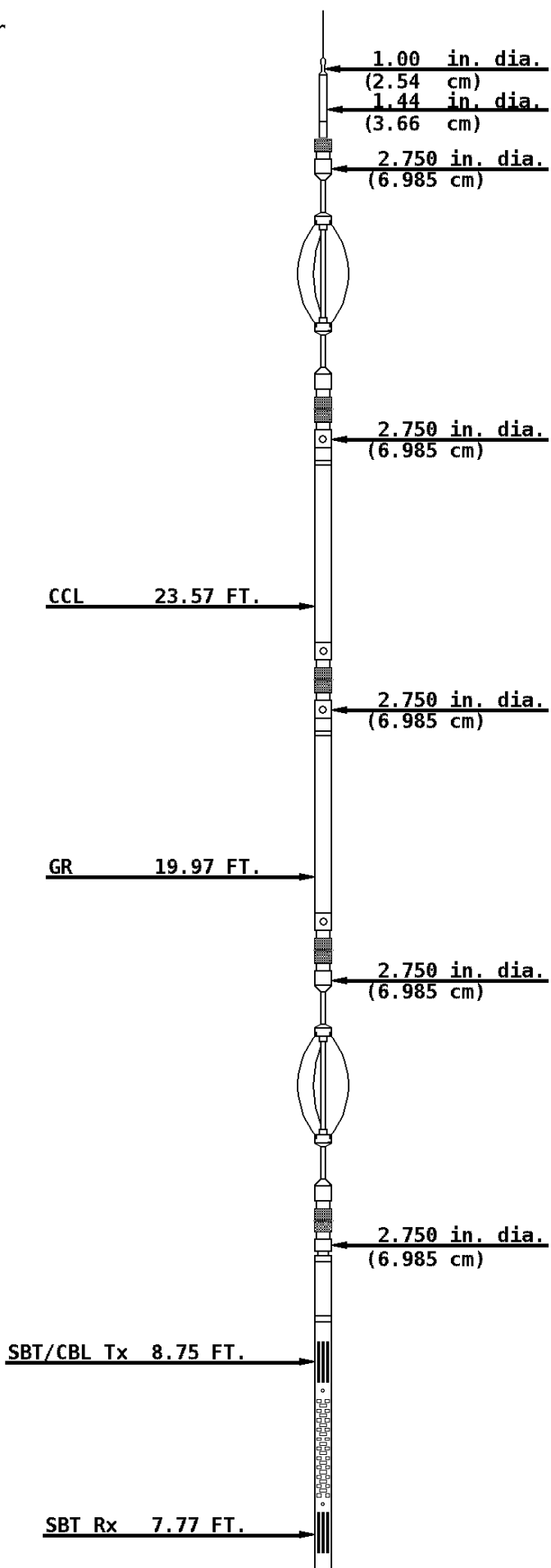

Slim Hole Centralizer

Weight 15.0 LBS.
Length 2.82 FT.
Max. Diameter 2.750 IN.

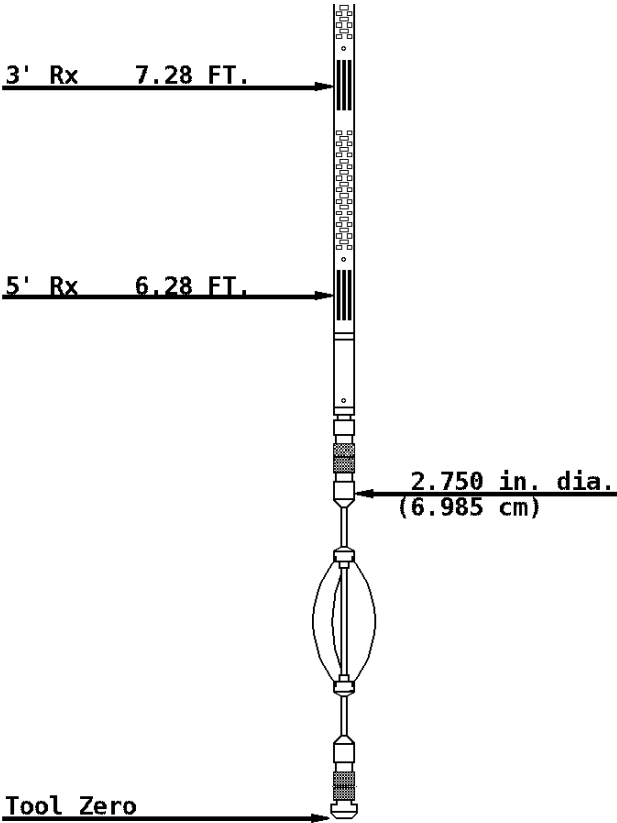

COMPANY KINDER MORGAN CO2 Co. L.P.
WELL DOE CANYON #15
FIELD DOE CANYON
COUNTY DOLORES STATE COLORADO

