

HALLIBURTON

DUAL SPACED NEUTRON  
SPECTRAL DENSITY

CONOCO PHILLIPS COMPANY									
ZUKOWSKI 17-1P									
WILDCAT									
ARAPAHOE									
CO									
COMPANY		WELL		FIELD/BLOCK		COUNTY		STATE	
CONOCO PHILLIPS COMPANY		ZUKOWSKI 17-1P		WILDCAT		ARAPAHOE		STATE CO	
API No.		05005072080000		Other Services:					
Location		SHL: 863' FNL & 250' FEL NENE		RWCH					
LATITUDE: 39.707844°				CSNG					
LONGITUDE: -104.565553				IDT/ICT					
				WSTT					
				ACRT					
Permanent Datum		GL		Elev. 5648.0 ft		Elev.: K.B.		5672.0 ft	
Log measured from		KB		24.0 ft above perm. Datum		D.F.		5671.0 ft	
Drilling measured from		KB				G.L.		5648.0 ft	
Date		11-Jul-13							
Run No.		ONE							
Depth - Driller		7996.00 ft							
Depth - Logger		8000.0 ft							
Bottom - Logged Interval		7916 ft							
Top - Logged Interval		200 ft							
Casing - Driller		9.625 in @ 1975.0 ft							
Casing - Logger		1973.0 ft							
Bit Size		8.750 in							
Type Fluid in Hole		OIL BASED MUD							
Density		9.4 ppg		49.00 s/qt					
Alkalinity		1.42 pcf		14.0 cP					
HTHP @ Meas. Temperature		4.8 cpm @ 250.00 degF							
Solids		5.8 %		BARITE					
Oil		62		38					
Water Phase Salinity		79000.00 ppm Cl-							
Oil Type		DIESEL		CaCl2					
Electrical Stability		482 V							
Time Since Circulation		12.0000 hr							
Time on Bottom		11-Jul-13 19:33							
Max. Rec. Temperature		218.0 degF @ 8000.0 ft							
Equipment		11454566		BRIGHTON					
Recorded By		J. SCHMIDT				J. PINKETT			
Witnessed By		W. EVANS				R. MITCHELL			

Fold here

Service Ticket No.: N/A		API Serial No.: 05005072080000		PGM Version: WL INSITE R3.8.4 (Build 5)			
CHANGE IN MUD TYPE OR ADDITIONAL SAMPLE				RESISTIVITY SCALE CHANGES			
Date	Sample No.			Type Log	Depth	Scale Up Hole	Scale Down Hole
Depth-Driller							
Type Fluid in Hole							
Density	F. Viscosity						
Alkalinity	P. Viscosity						
HTHP @ Meas. Temp.		@		RESISTIVITY EQUIPMENT DATA			
Solids	Wgt. Mat.			Run No.	Tool Type & No.	Pad Type	Tool Pos.
Oil	Water Ratio			ONE	ACRT	N/A	CENT.
Water Phase Salinity					11302817		
Oil Type	Water Type				11294353		
Electrical Stability							
EQUIPMENT DATA							
GAMMA		ACOUSTIC		DENSITY		NEUTRON	
Run No.	ONE	Run No.	ONE	Run No.	ONE	Run No.	ONE
Serial No.	11812883	Serial No.	90296673	Serial No.	11795867	Serial No.	11812167
Model No.	GTET	Model No.	WSTT	Model No.	SDLT	Model No.	DSNT
Diameter	3.625"	No. of Cent.	2	Diameter	4.5"	Diameter	3.625"
Detector Model No.	GTET	Spacing	0.5'	Log Type	GAM-GAM	Log Type	NEU-NEU
Type	SCINT			Source Type	Cs-137	Source Type	Am241Be
Length	8"	LSA [Y/N]	YES	Serial No.	5471GW	Serial No.	DSN434
Distance to Source	18'	FWDA [Y/N]	YES	Strength	1.5 Ci	Strength	15 Ci

LOGGING DATA

GENERAL				GAMMA		ACOUSTIC			DENSITY			NEUTRON				
Run	Depth		Speed	Scale		Scale		Matrix	Scale		Matrix	Scale		Matrix		
No.	From	To	ft/min	L	R	L	R		L	R		L	R			
ONE	8000 ft	200 ft	REC	0	200	240	40	47.6	1.95	2.95	2.71	0.45	-0.15	LIME		
DIRECTIONAL INFORMATION																
Maximum Deviation								@	KOP							@
Remarks: RWCH-GTET-CSNG-DSNT-SDLT-FXIS-IDT-ICT-WSTT-ACRT-TEMP SUB RUN IN COMBINATION.																
ANNULAR HOLE VOLUME CALCULATED USING 7-INCH CASING.																
TENSION PULLS, WASHOUTS AND BOREHOLE RUGOSITY AFFECT LOG RESPONSE.																
BHT AVERAGED FROM 4 MAX TEMP MERCURY THERMOMETERS.																
YOUR CREW: A. AXE, B. RIEDEL																
RIG: H&P 280																
THANK YOU FOR USING HALLIBURTON LOGGING SERVICES - BRIGHTON, CO - (303) 825-4346																
HALLIBURTON DOES NOT GUARANTEE THE ACCURACY OF ANY INTERPRETATION OF THE LOG DATA, CONVERSION OF LOG DATA TO PHYSICAL ROCK PARAMETERS OR RECOMMENDATIONS WHICH MAY BE GIVEN BY HALLIBURTON PERSONNEL OR WHICH APPEAR ON THE LOG OR IN ANY OTHER FORM. ANY USER OF SUCH DATA, INTERPRETATIONS, CONVERSIONS, OR RECOMMENDATIONS AGREES THAT HALLIBURTON IS NOT RESPONSIBLE EXCEPT WHERE DUE TO GROSS NEGLIGENCE OR WILLFUL MISCONDUCT, FOR ANY LOSS, DAMAGES, OR EXPENSES RESULTING FROM THE USE THEREOF.																
HALLIBURTON																

HALLIBURTON

PARAMETERS REPORT

Depth (ft))	Tool Name	Mnemonic	Description	Value	Units
TOP					
	SHARED	BS	Bit Size	8.750	in
	SHARED	UBS	Use Bit Size instead of Caliper for all applications.	No	
	SHARED	MDBS	Mud Base	Oil	
	SHARED	MDWT	Borehole Fluid Weight	9.400	ppg
	SHARED	WAGT	Weighting Agent	Barite	
	SHARED	BSAL	Borehole salinity	79000.00	ppm
	SHARED	FSAL	Formation Salinity NaCl	0.00	ppm
	SHARED	WPHS	OBM Water Phase Salinity NaCl	0.00	ppm
	SHARED	OFOW	Base Oil Fraction from Oil/Water Ratio	0.62	
	SHARED	OBMT	Oil based Mud Type	Diesel	
	SHARED	KPCT	Percent K in Mud by Weight?	0.00	%
	SHARED	CSD	Logging Interval is Cased?	No	
	SHARED	ICOD	AHV Casing OD	7.000	in
	SHARED	ST	Surface Temperature	75.0	degF
	SHARED	TD	Total Well Depth	8000.00	ft
	SHARED	BHT	Bottom Hole Temperature	218.0	degF
	SHARED	SVTM	Navigation and Survey Master Tool	IDT	
	SHARED	AZTM	High Res Z Accelerometer Master Tool	IDT	
	SHARED	TEMM	Temperature Master Tool	NONE	
	SHARED	BHSM	Borehole Size Master Tool	ICT	
	GTET	GROK	Process Gamma Ray?	Yes	
	GTET	GRSO	Gamma Tool Standoff	0.000	in
	GTET	GEOK	Process Gamma Ray EVR?	No	

GTET	TPOS	Tool Position for Gamma Ray Tools.	Eccentered	
CSNG	CGOK	Process CSNG Data?	Yes	
CSNG	CENT	Is Tool Centralized?	No	
CSNG	GBOK	Gamma Enviromental Corrections?	Yes	
CSNG	BARF	Barite Correction Factor	1.00	
CSNG	ORDG	Use Fixed Gain	No	
CSNG	ORDO	Use Fixed Offset	No	
CSNG	ORDR	Use Fixed Resolution Degradation Factor	No	
DSNT	DNOK	Process DSN?	Yes	
DSNT	DEOK	Process DSN EVR?	No	
DSNT	NLIT	Neutron Lithology	Limestone	
DSNT	DNSO	DSN Standoff - 0.25 in (6.35 mm) Recommended	0.250	in
DSNT	DNTP	Temperature Correction Type	None	
DSNT	DPRS	DSN Pressure Correction Type	None	
DSNT	SHCO	View More Correction Options	No	
DSNT	UTVD	Use TVD for Gradient Corrections?	No	
DSNT	LHWT	Logging Horizontal Water Tank?	No	
SDLT	CLOK	Process Caliper Outputs?	Yes	
SDLT Pad	DNOK	Process Density?	Yes	
SDLT Pad	DNOK	Process Density EVR?	No	
SDLT Pad	CB	Logging Calibration Blocks?	No	
SDLT Pad	SPVT	SDLT Pad Temperature Valid?	Yes	
SDLT Pad	DTWN	Disable temperature warning	No	
SDLT Pad	DMA	Formation Density Matrix	2.710	g/cc
SDLT Pad	DFL	Formation Density Fluid	1.000	g/cc
IDT	WRTI	Survey Writing Interval	30	ft
IDT	SOPT	Smoothing Option	None	
ICT	CLOK	Process Caliper Outputs?	Yes	
ICT	DARM	Disable Caliper Arm	No	
ICT	ATDS	Arm To Disable	0	
ICT	REPM	Method to replace arm?	Caliper Average	
ICT	ARMV	Diameter to use for disabled arm	0.00	in
ICT	DARM	Disable Second Caliper Arm	No	
ICT	ATDS	Second Arm To Disable	0	
ICT	REPM	Method to replace second arm?	Caliper Average	
ICT	ARMV	Diameter to use for second disabled arm	0.00	in
ICT	NAVS	Navigation Source Tool	IDT	
ICT	CL1O	Radius 1 Offset	0.0	in
ICT	CL2O	Radius 2 Offset	0.0	in
ICT	CL3O	Radius 3 Offset	0.0	in
ICT	CL4O	Radius 4 Offset	0.0	in
ICT	CL5O	Radius 5 Offset	0.0	in
ICT	CL6O	Radius 6 Offset	0.0	in
ICT	BHVC	Radius type for borehole volume calcuations	Elliptical	
Wavesonic-I	WSOK	Process WSTT?	Yes	
Wavesonic-I	AFIL	Adaptive Filtering?	No	
Wavesonic-I	PINT	Process 1 Sample and Skip	0	
Wavesonic-I	PROM	Process Mode: M=1,MX=2,MY=3,MXY=4	4	
Wavesonic-I	DTSH	Delta -T Shale	100.00	uspf
Wavesonic-I	DTMT	Delta -T Matrix Type	User define	
Wavesonic-I	DTMA	Delta -T Matrix	47.60	uspf
Wavesonic-I	DTFL	Delta -T Fluid	189.00	uspf
Wavesonic-I	RHOM	Matrix Density	2.7100	g/cc
Wavesonic-I	RHOF	Fluid Density	1.0000	g/cc
Wavesonic-I	SMTH	Semblance Threshold	0.25	
Wavesonic-I	VPVS	VPVS Ratio for Porosity	1.40	

Wavesonic-I	APEQ	Acoustic Porosity Equation	Wylie	
Wavesonic-I	NAVS	Navigation Source Tool	IDT	
ACRt Sonde	RTOK	Process ACRt?	Yes	
ACRt Sonde	MNSO	Minimum Tool Standoff	1.25	in
ACRt Sonde	TCS1	Temperature Correction Source	FP Lwr & FP Up	
ACRt Sonde	TPOS	Tool Position	Centered	
ACRt Sonde	RMOP	Rmud Source	Mud Cell	
ACRt Sonde	RMIN	Minimum Resistivity for MAP	0.20	ohmm
ACRt Sonde	RMIN	Maximum Resistivity for MAP	200.00	ohmm
ACRt Sonde	THQY	Threshold Quality	0.50	
ACRt Sonde	MRFX	Fixed mud resistivity	2000	ohmm

BOTTOM

Data: ZUKOWSKI 17-1H\0001 TRIPLE\_CSNG\_IDT ICT\_WSTT\_TEMP SUB\003.01 12-Jul-13 02:12 Up

Date: 12-Jul-13 02:14:04

**HALLIBURTON**

Plot Time: 12-Jul-13 18:29:05

Plot Range: 5998 ft to 8019.75 ft

Data: ZUKOWSKI 17-1H\Well Based\CSNG-PORO\

Plot File: \\PORO\IQ\_POROSITY\_5IN\_RM

MAIN PASS 5" = 100'

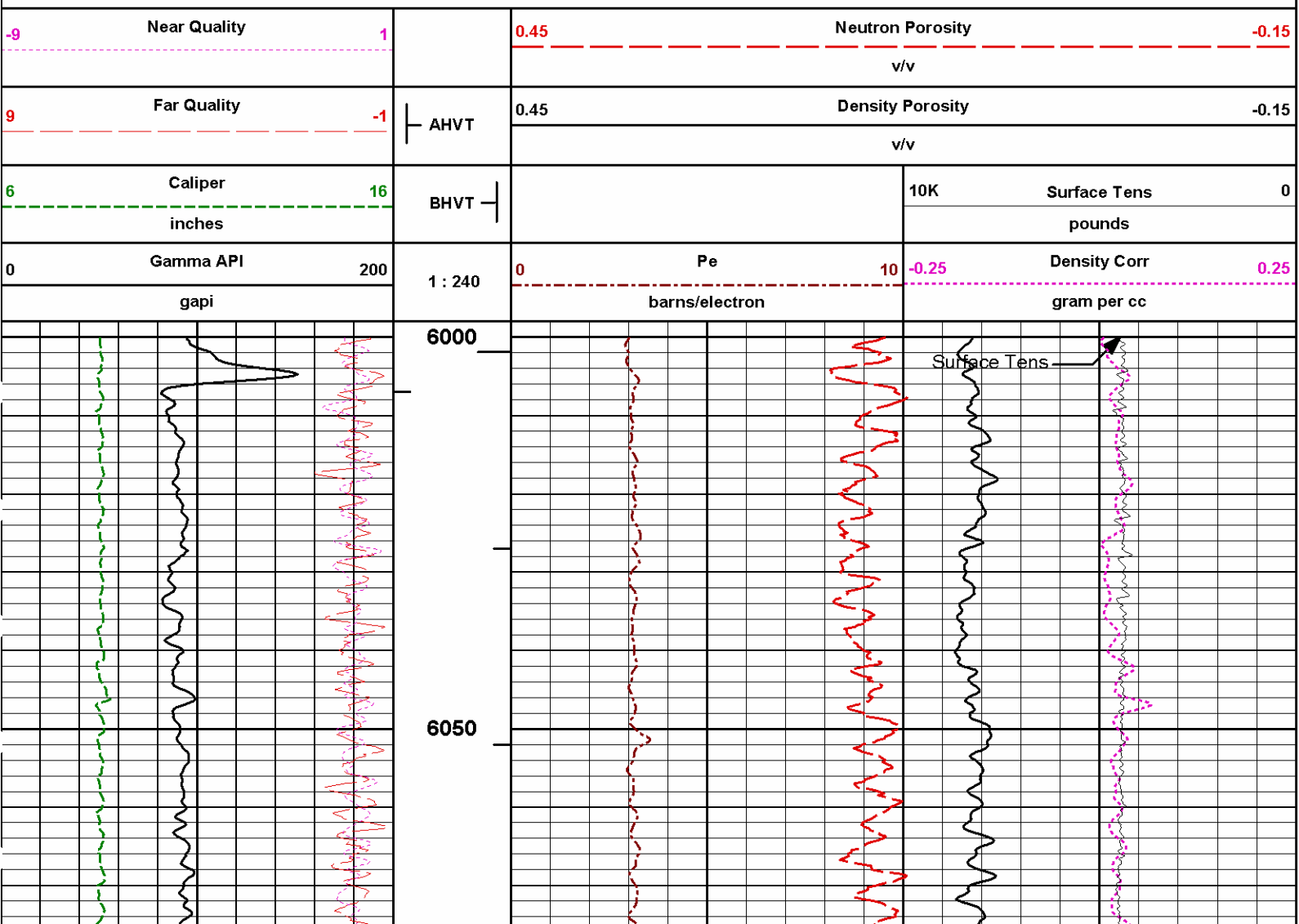

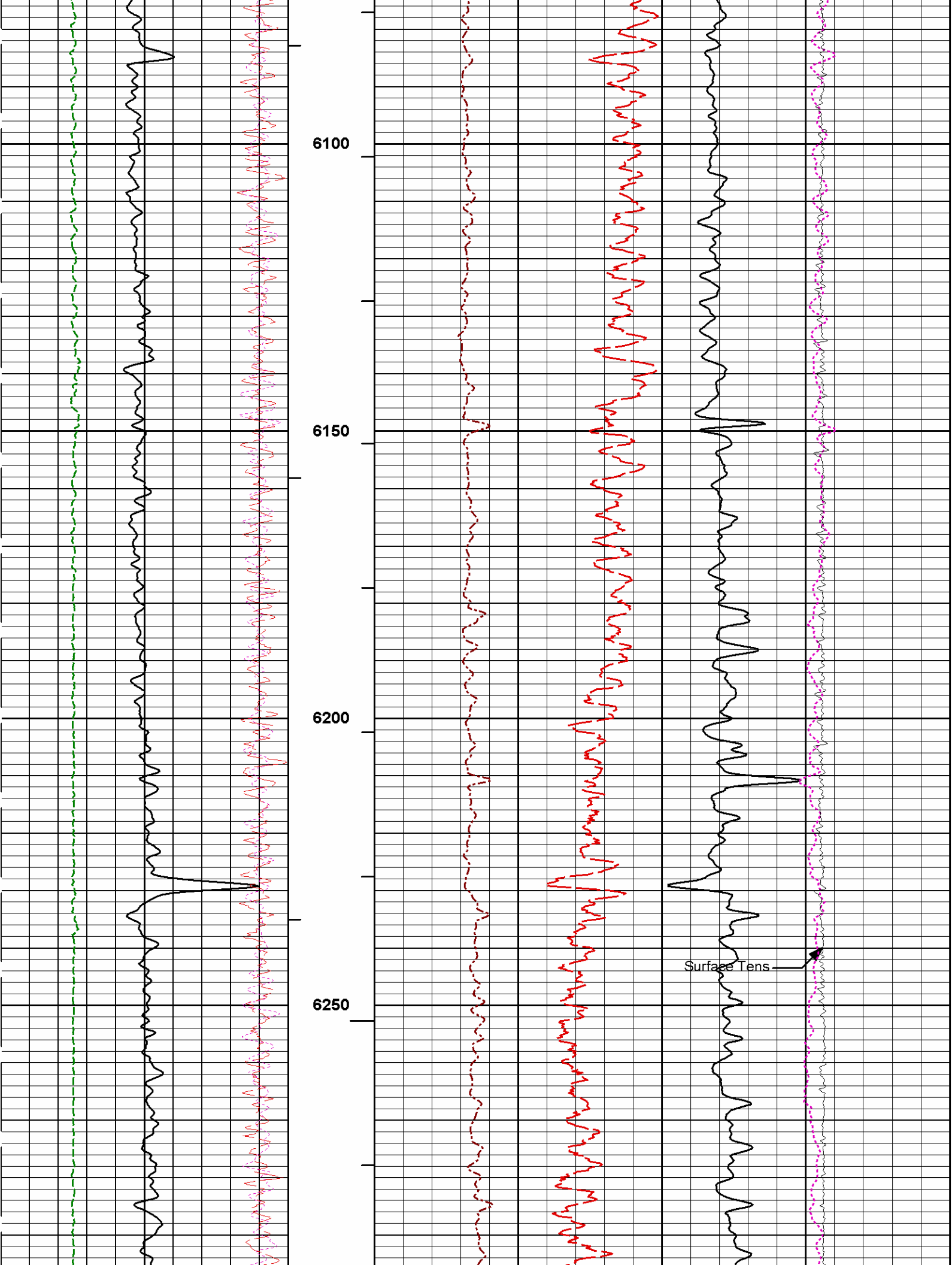

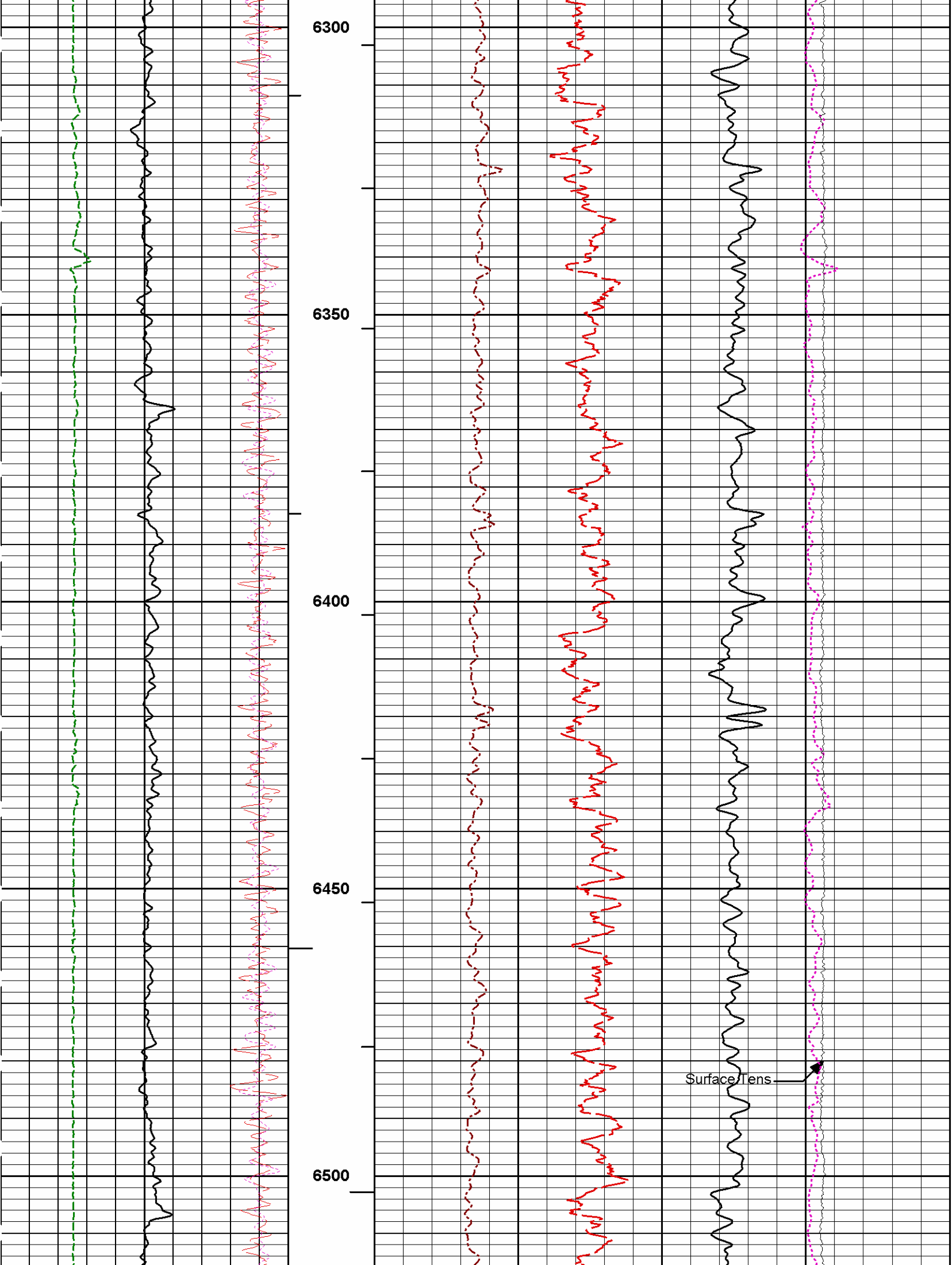

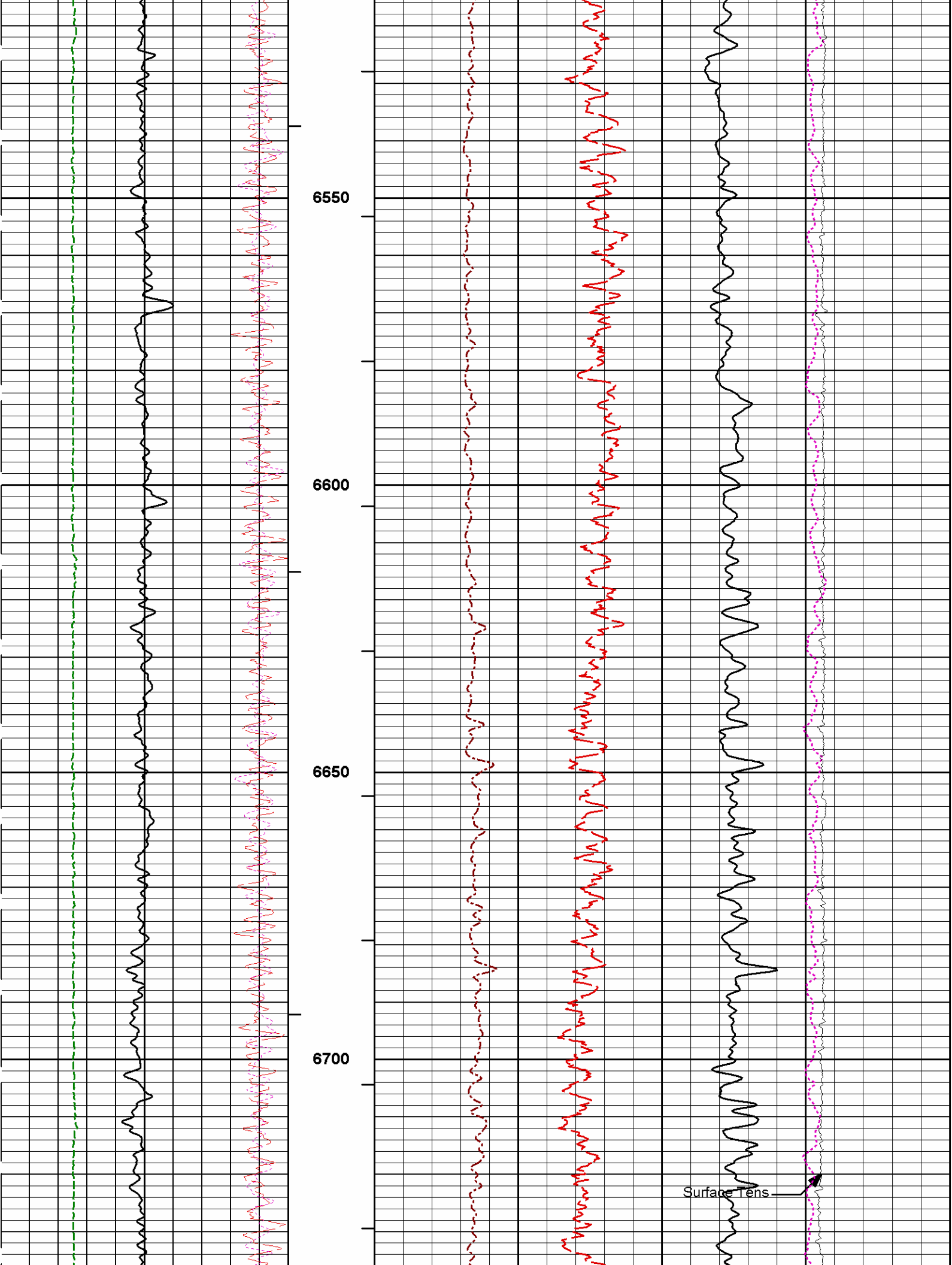

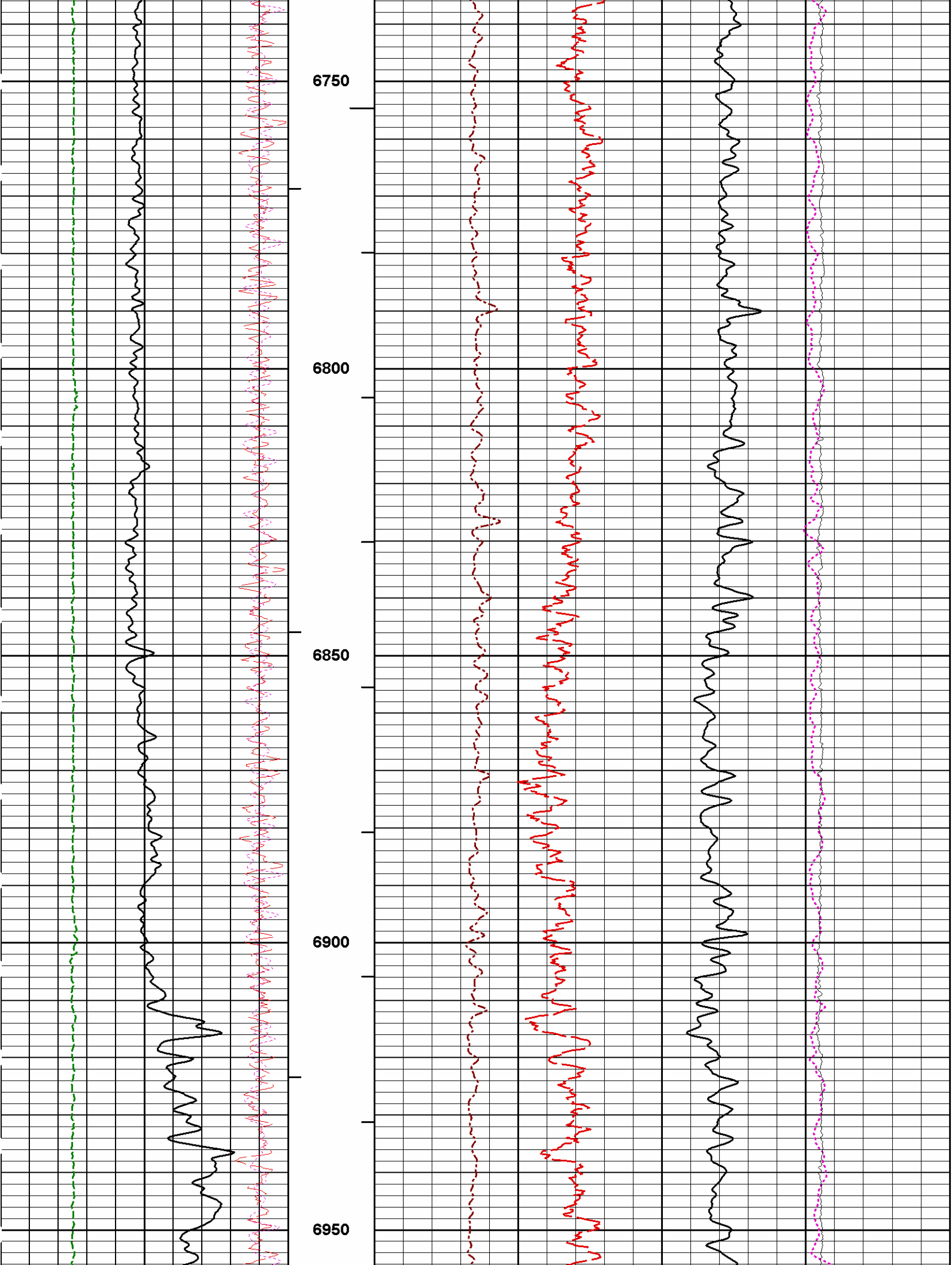

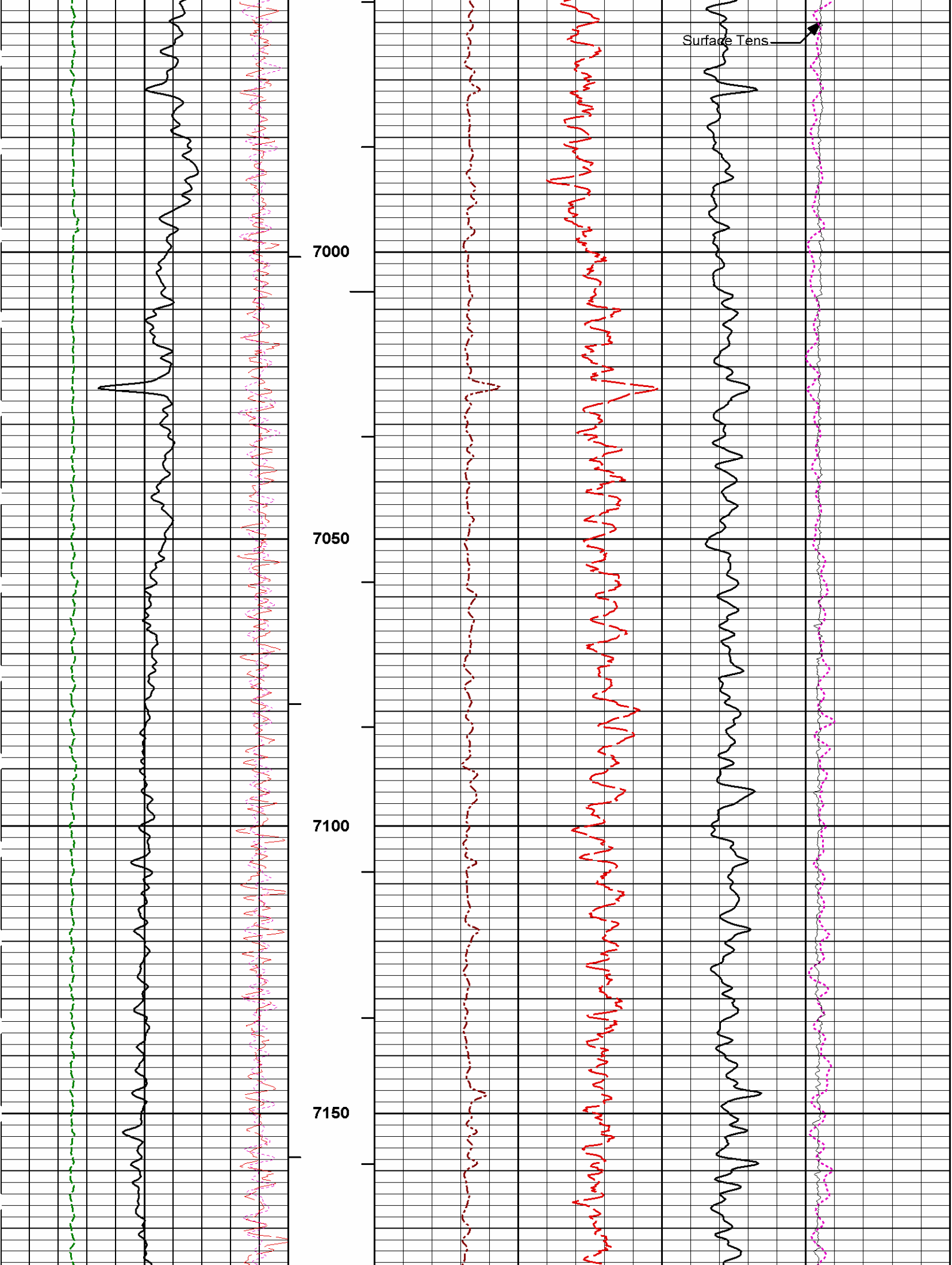

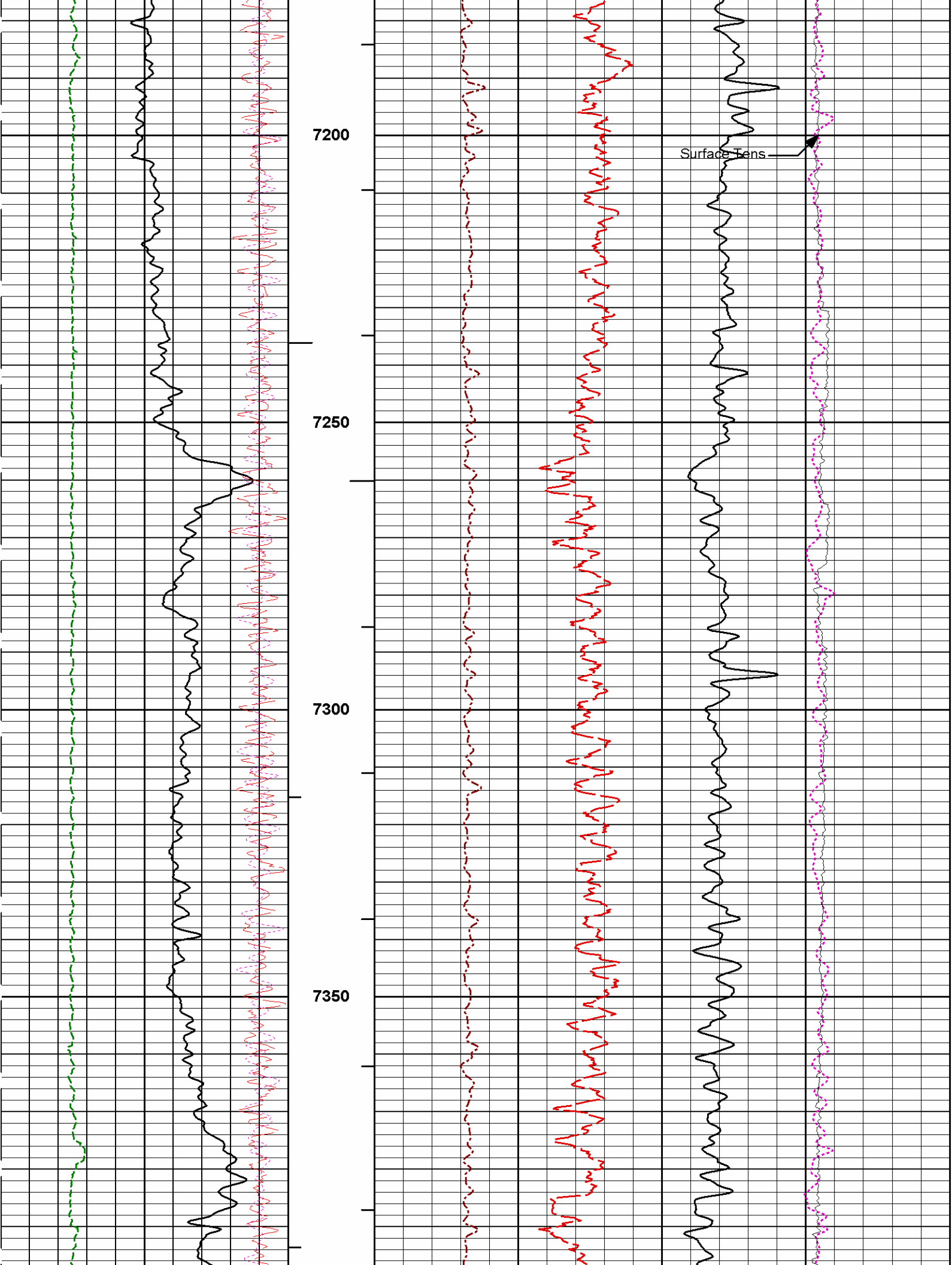

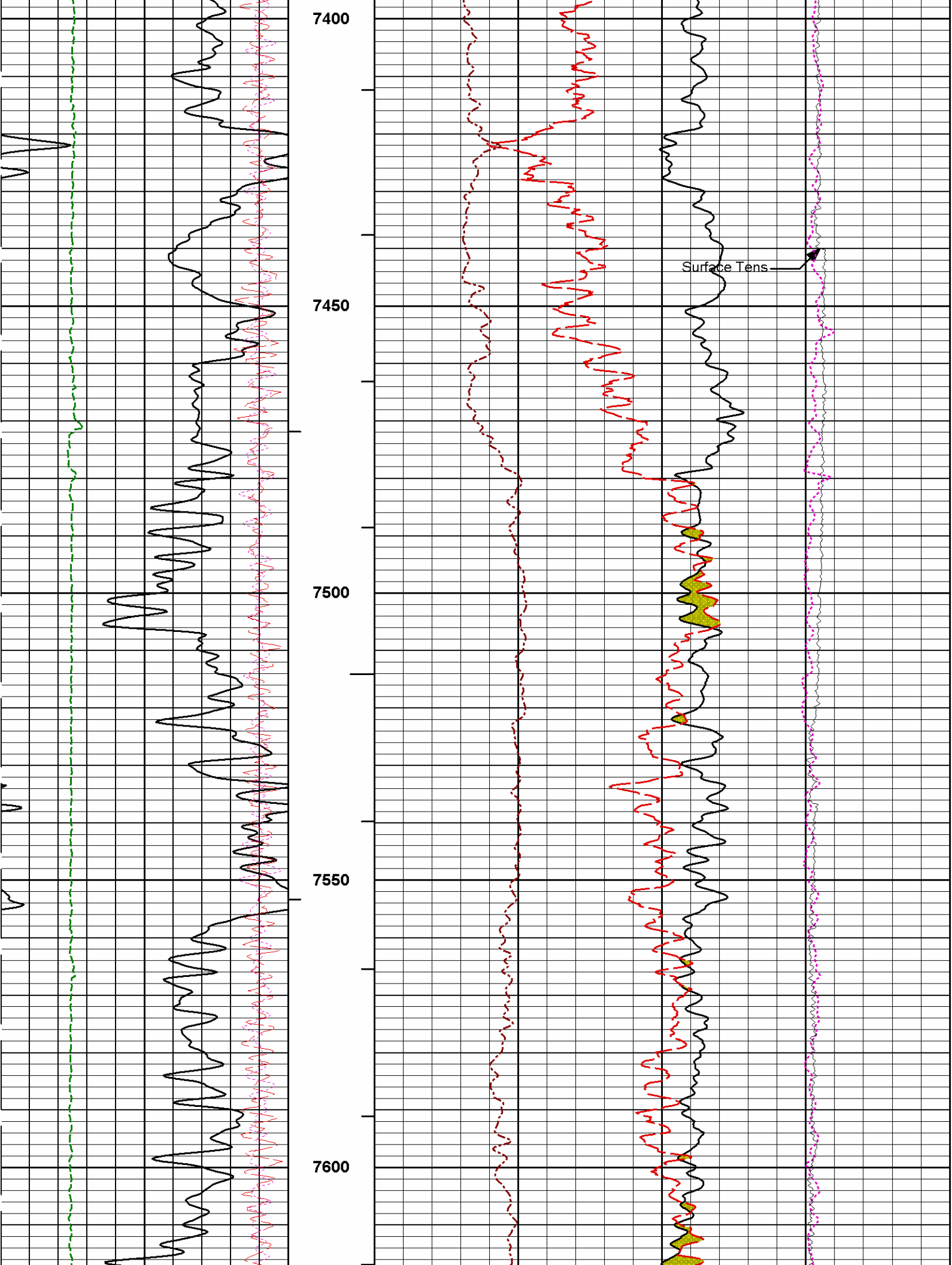

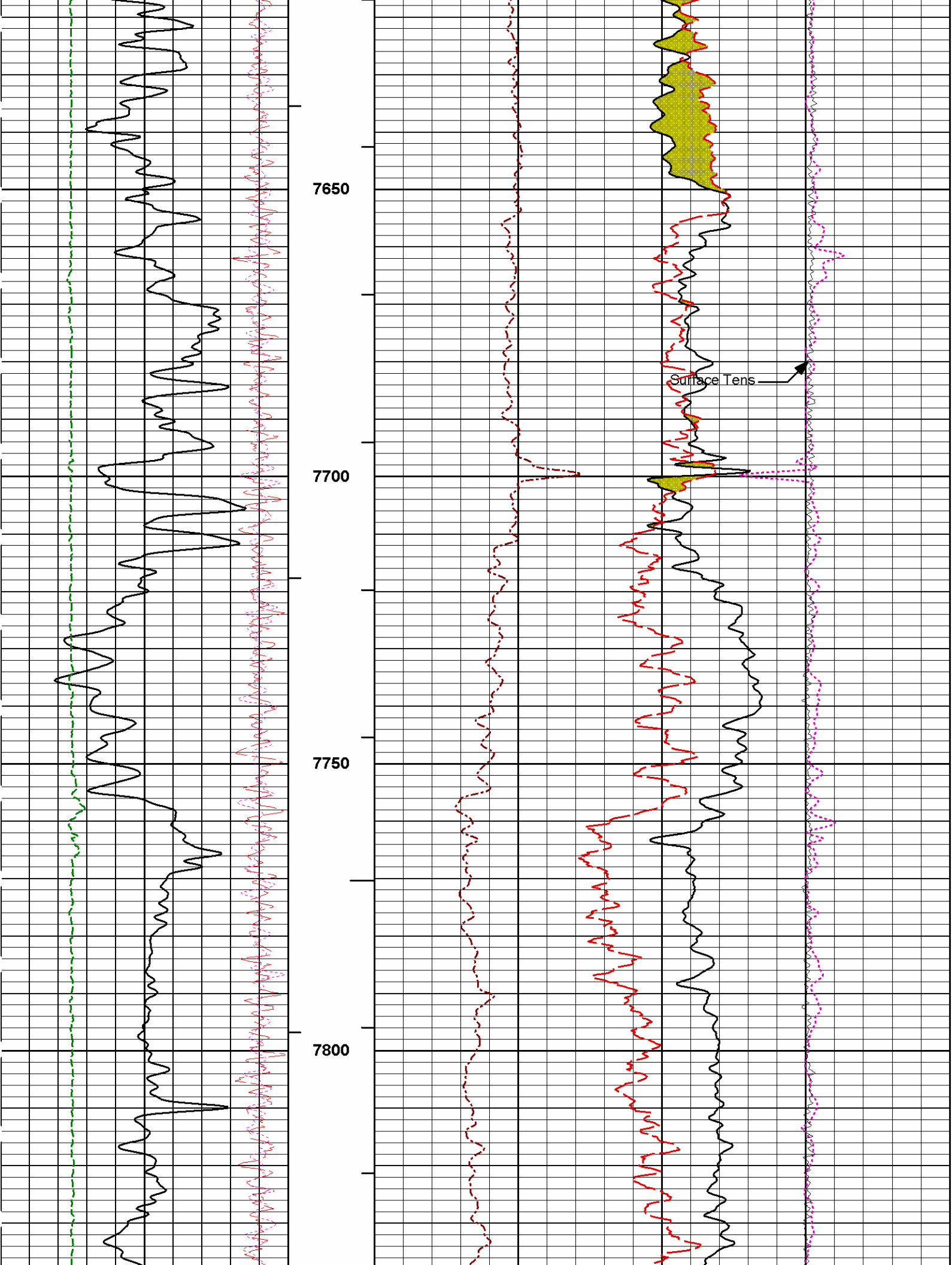

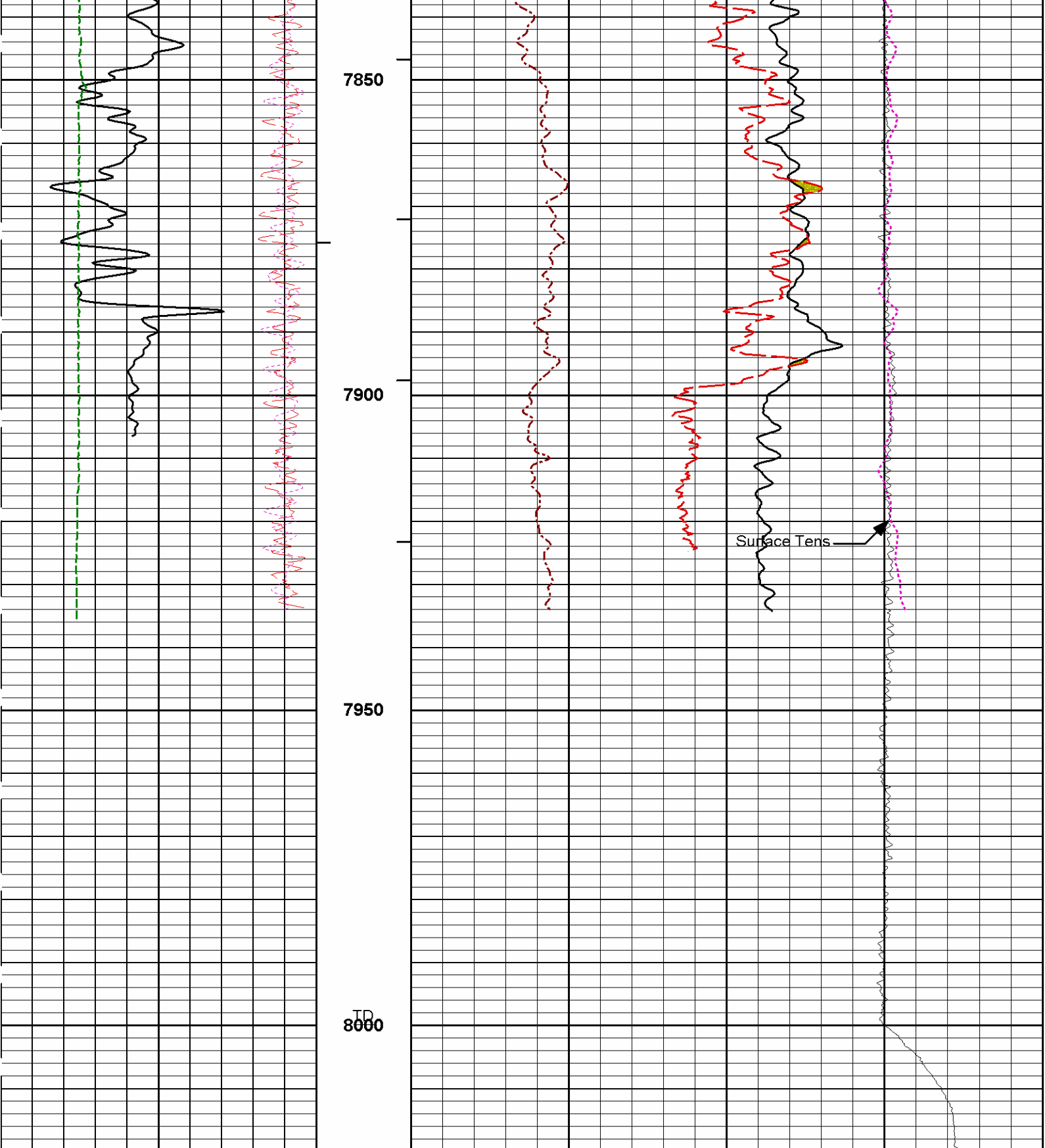

0	Gamma API	200	1 : 240	0	Pe	10	-0.25	Density Corr	0.25	
	gapi				barns/electron				gram per cc	
6	Caliper	16	BHVT	└─				10K	Surface Tens	0
	inches								pounds	
9	Far Quality	-1	└─ AHVT	0.45	Density Porosity					-0.15
					v/v					
-9	Near Quality	1		0.45	Neutron Porosity					-0.15
					v/v					

MAIN PASS 5" = 100'

MAIN PASS 5" = 100'

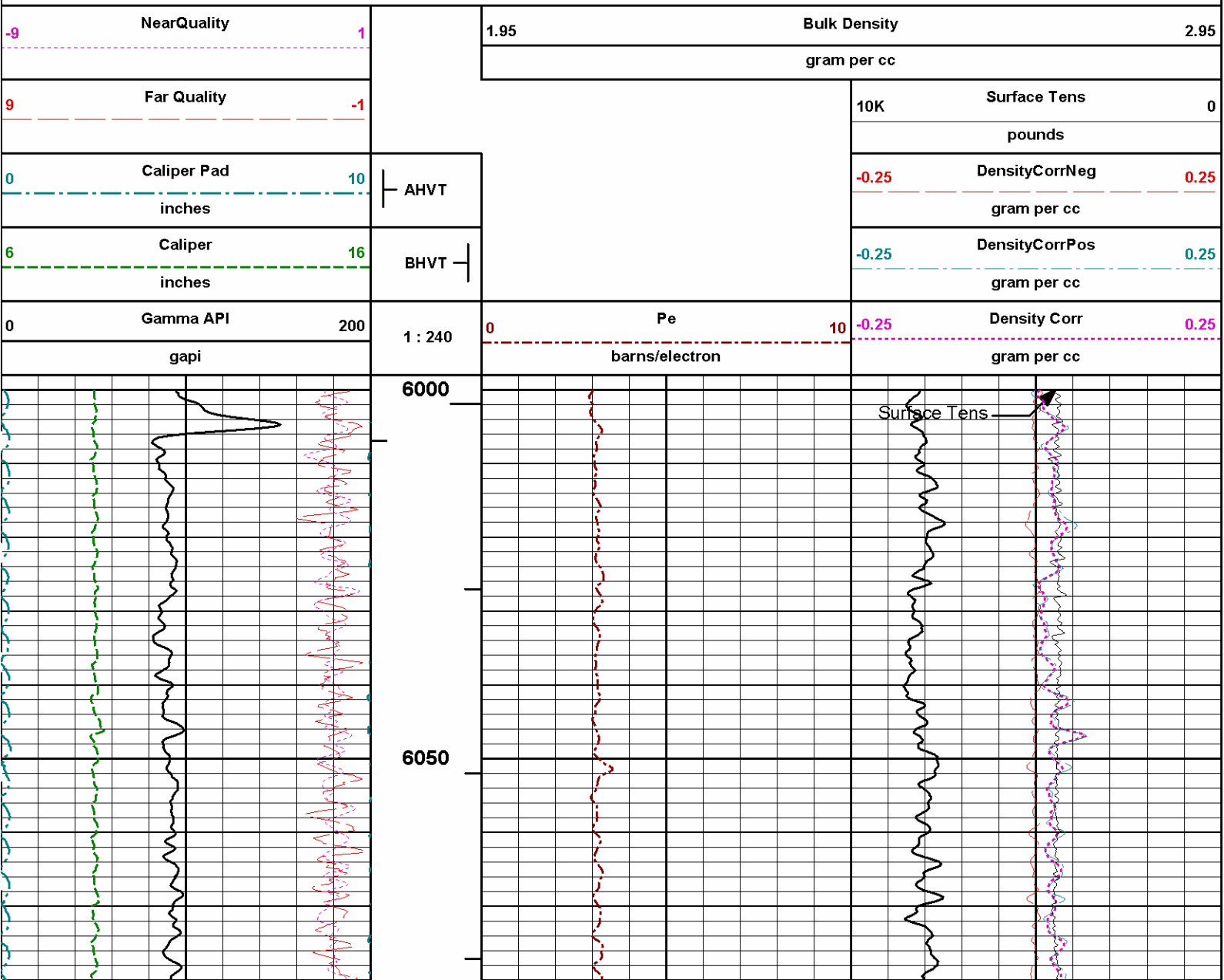

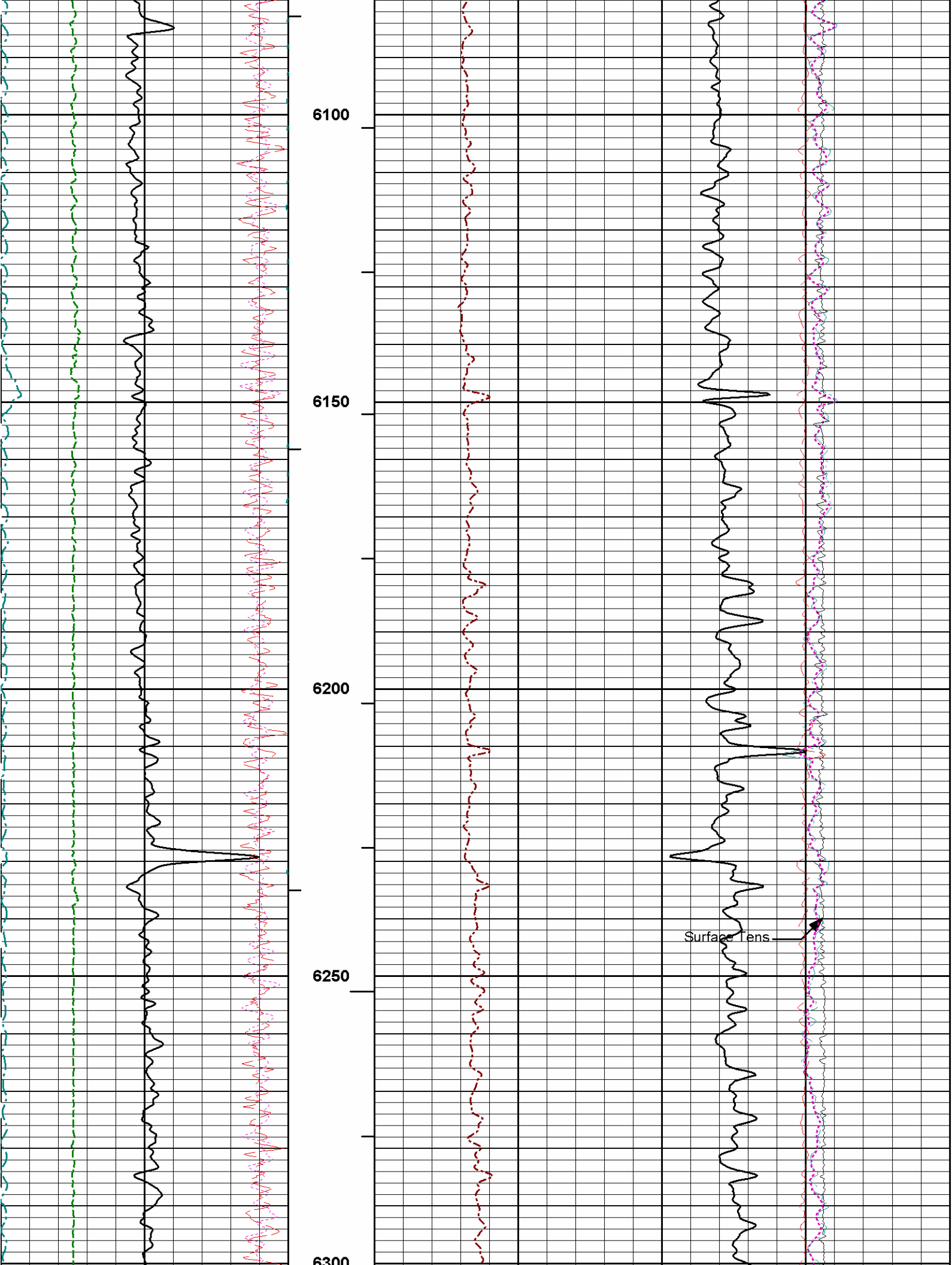

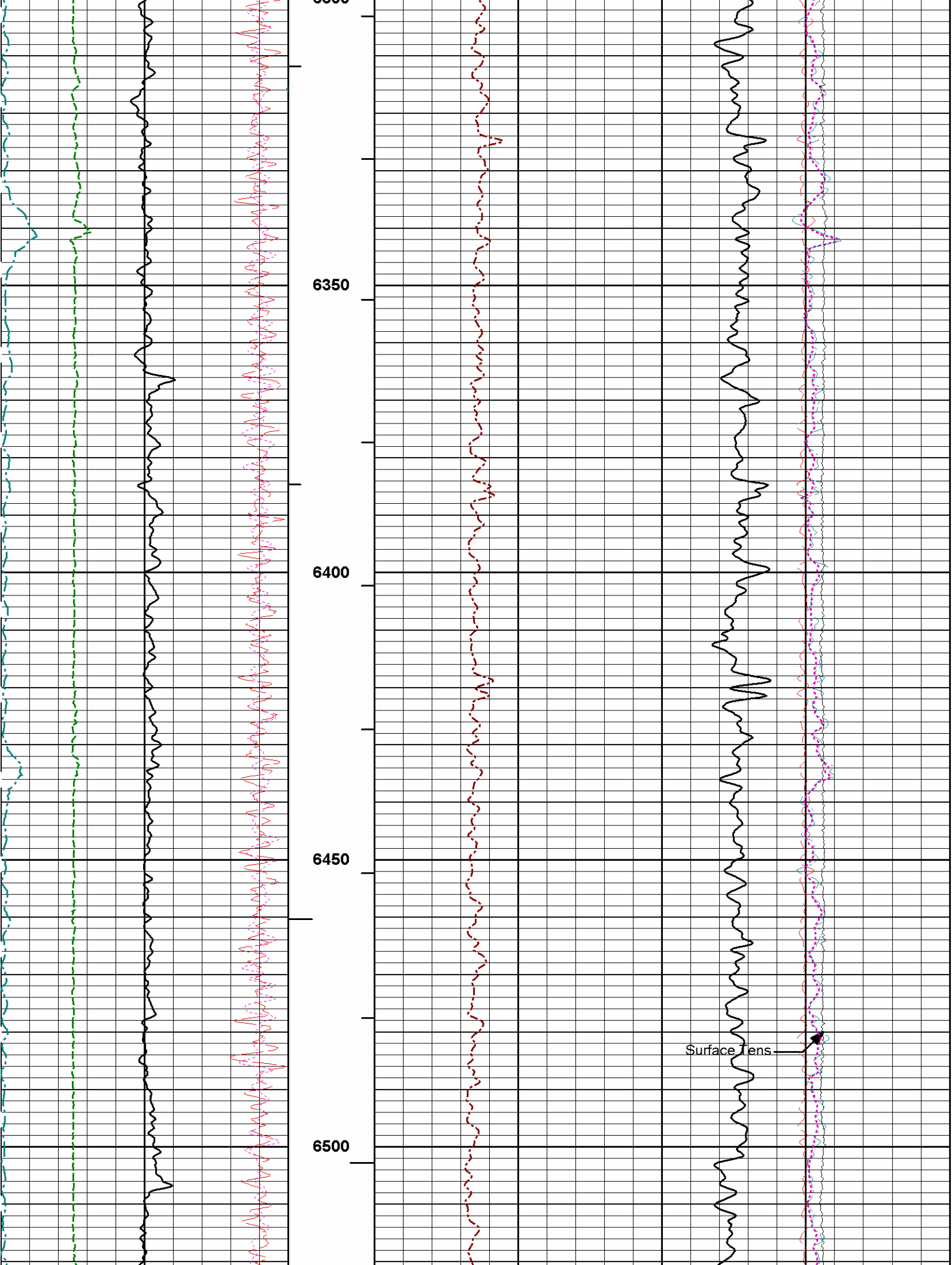

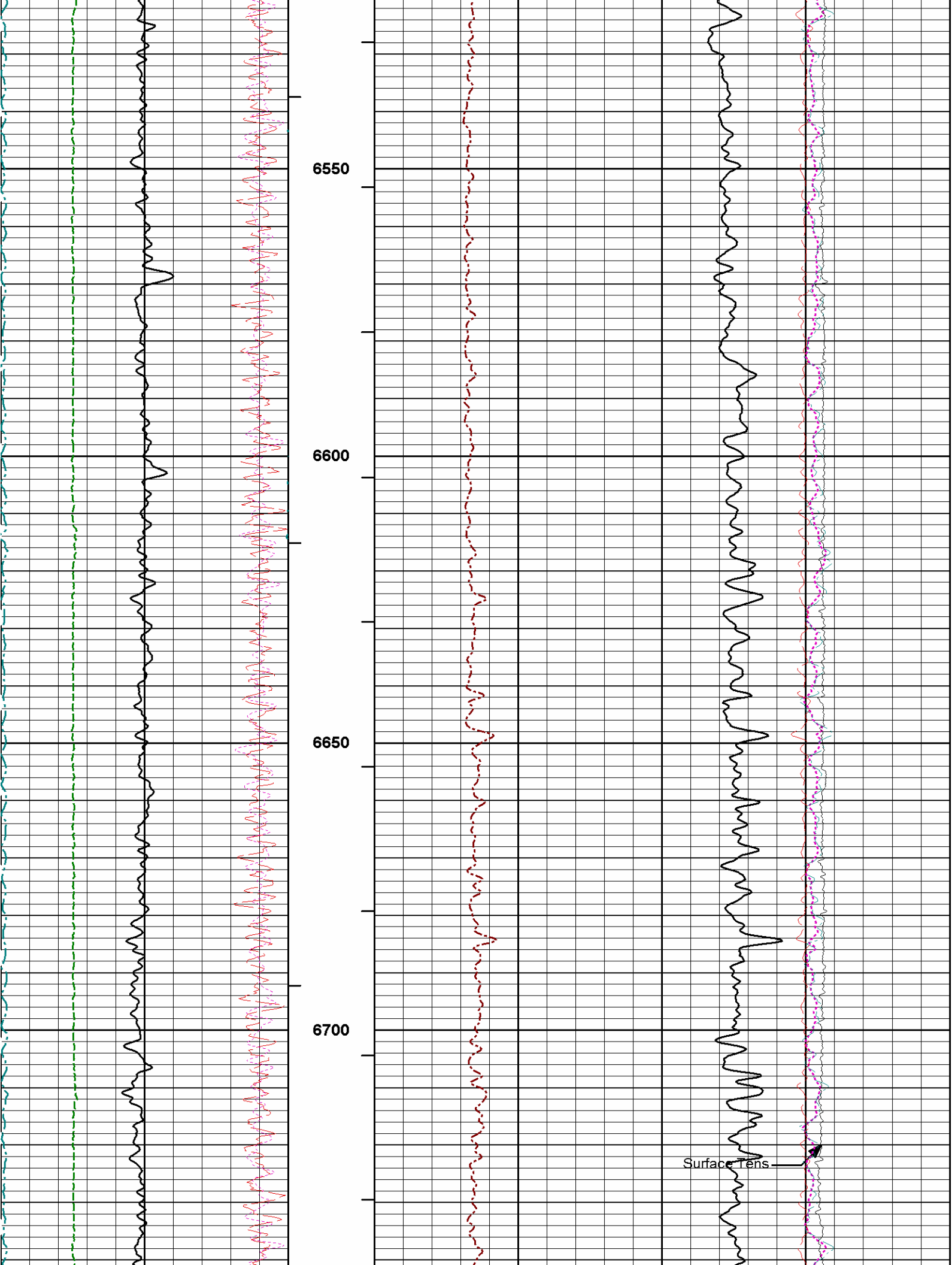

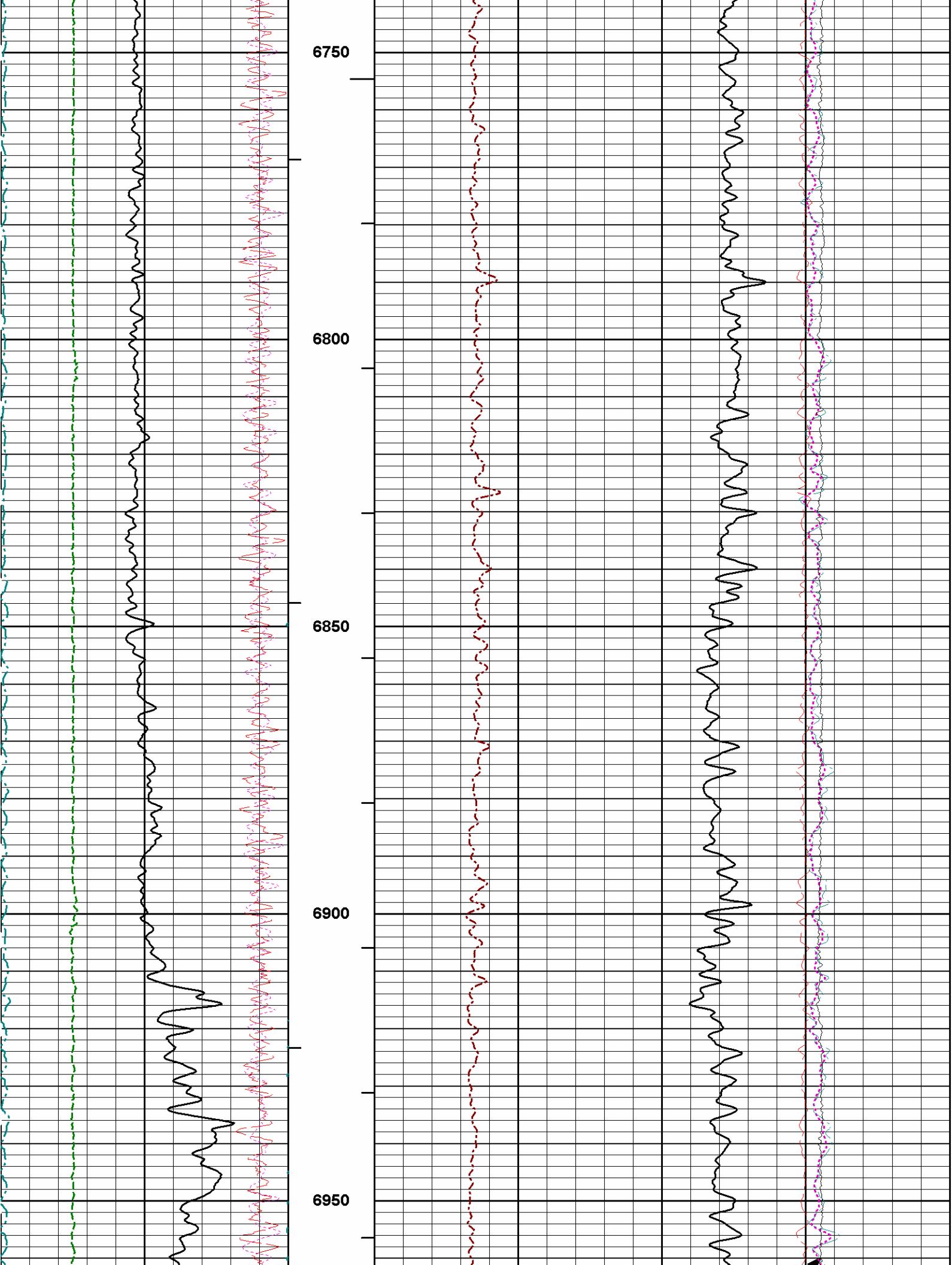

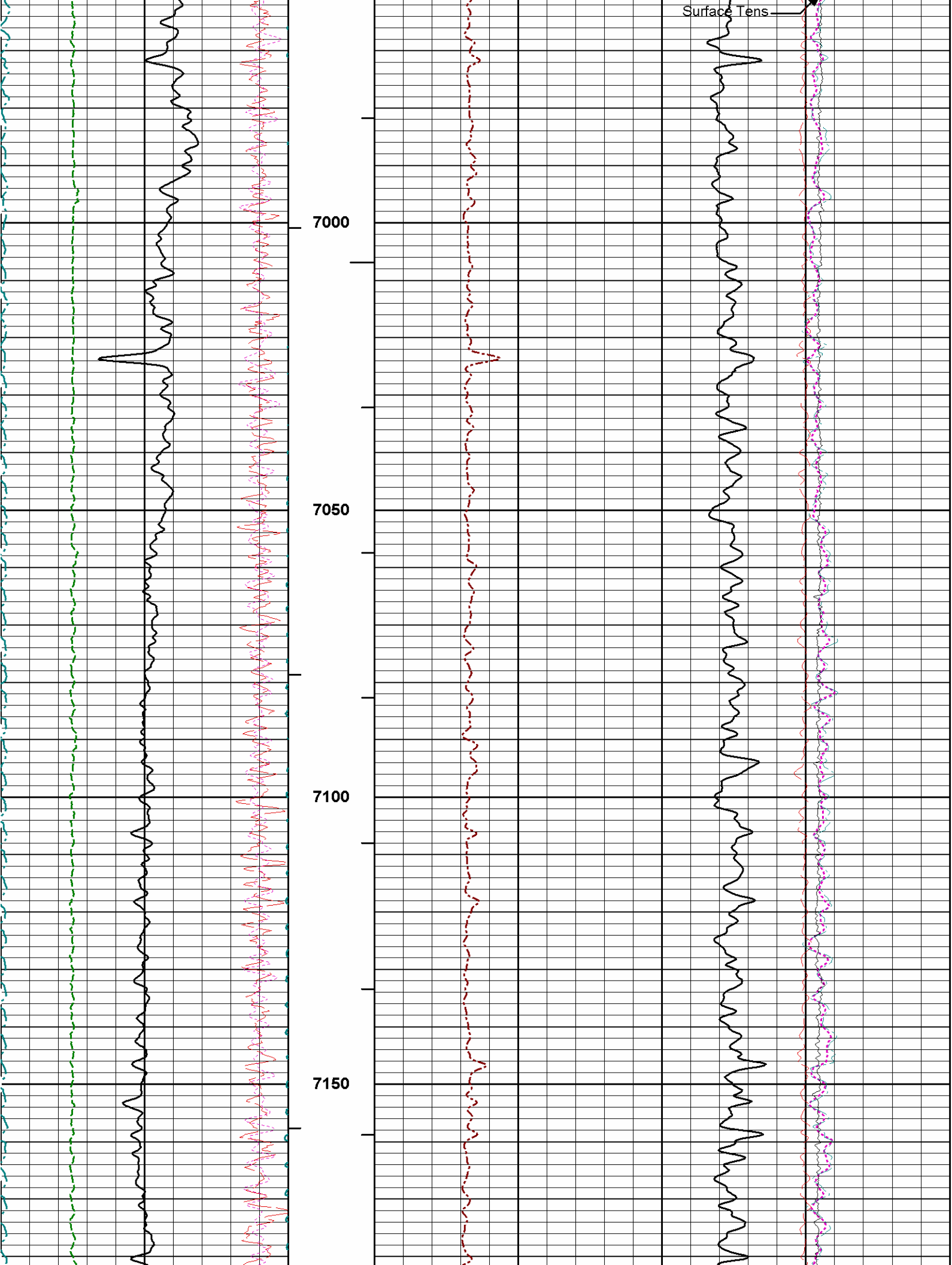

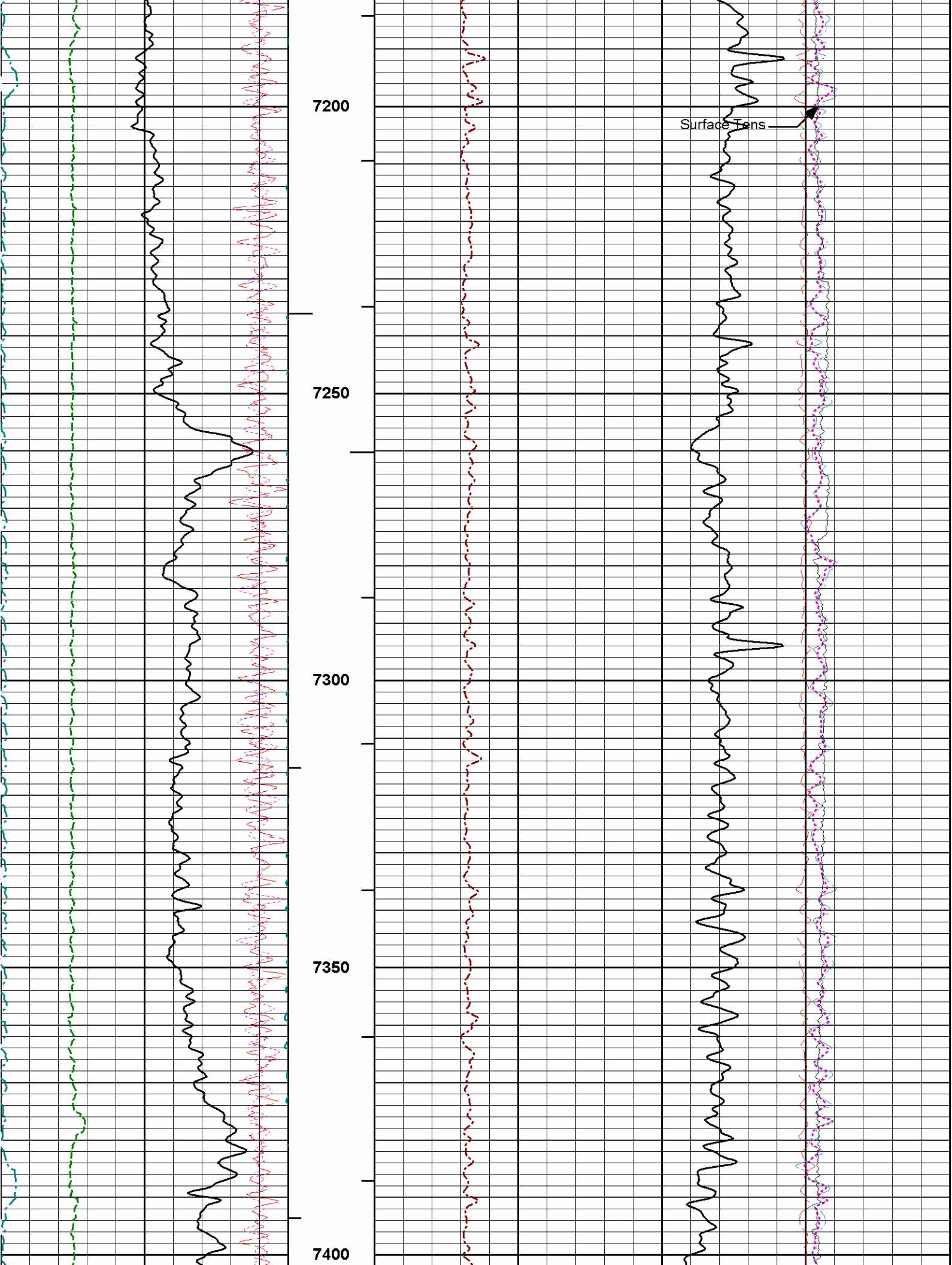

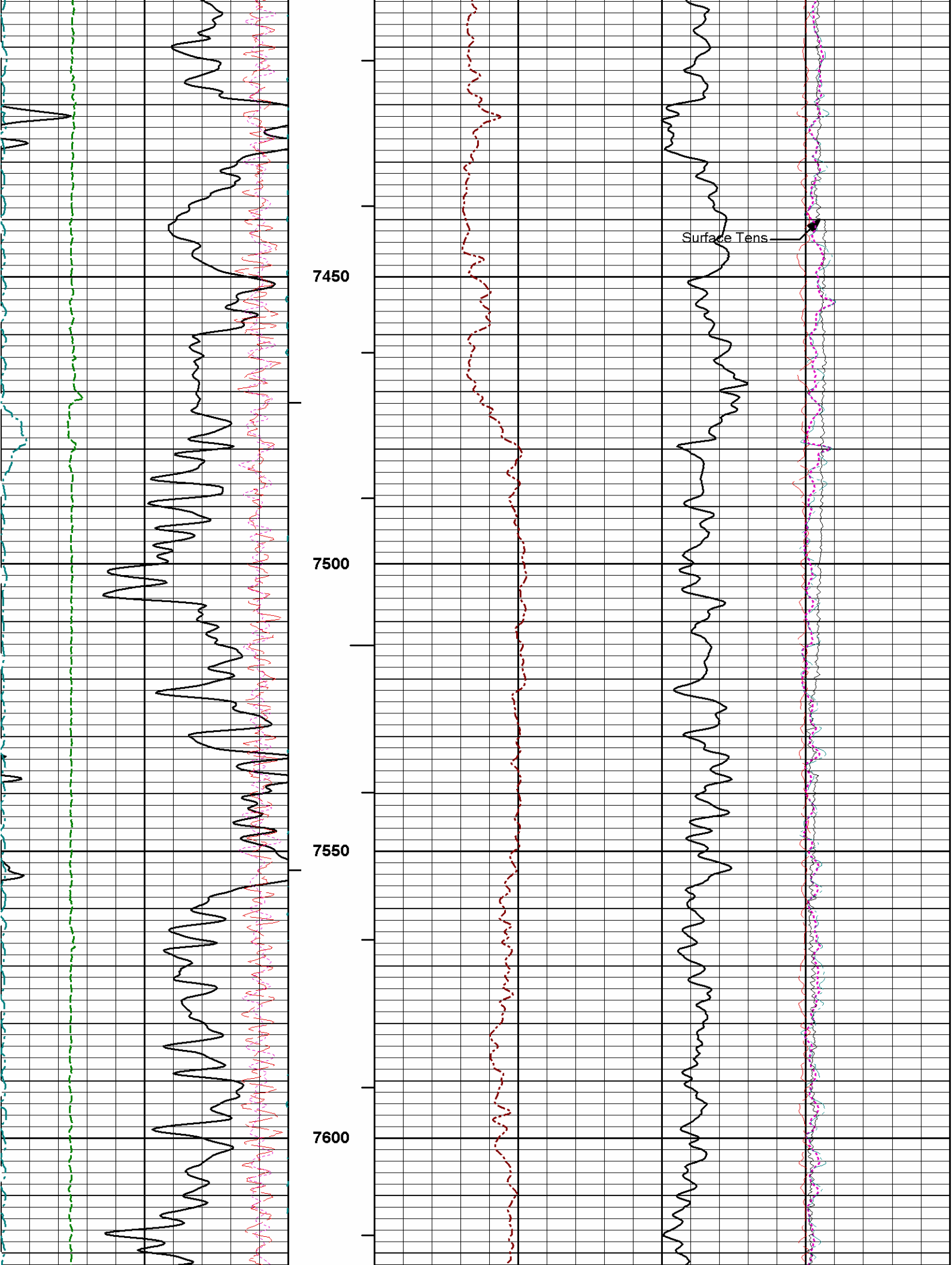

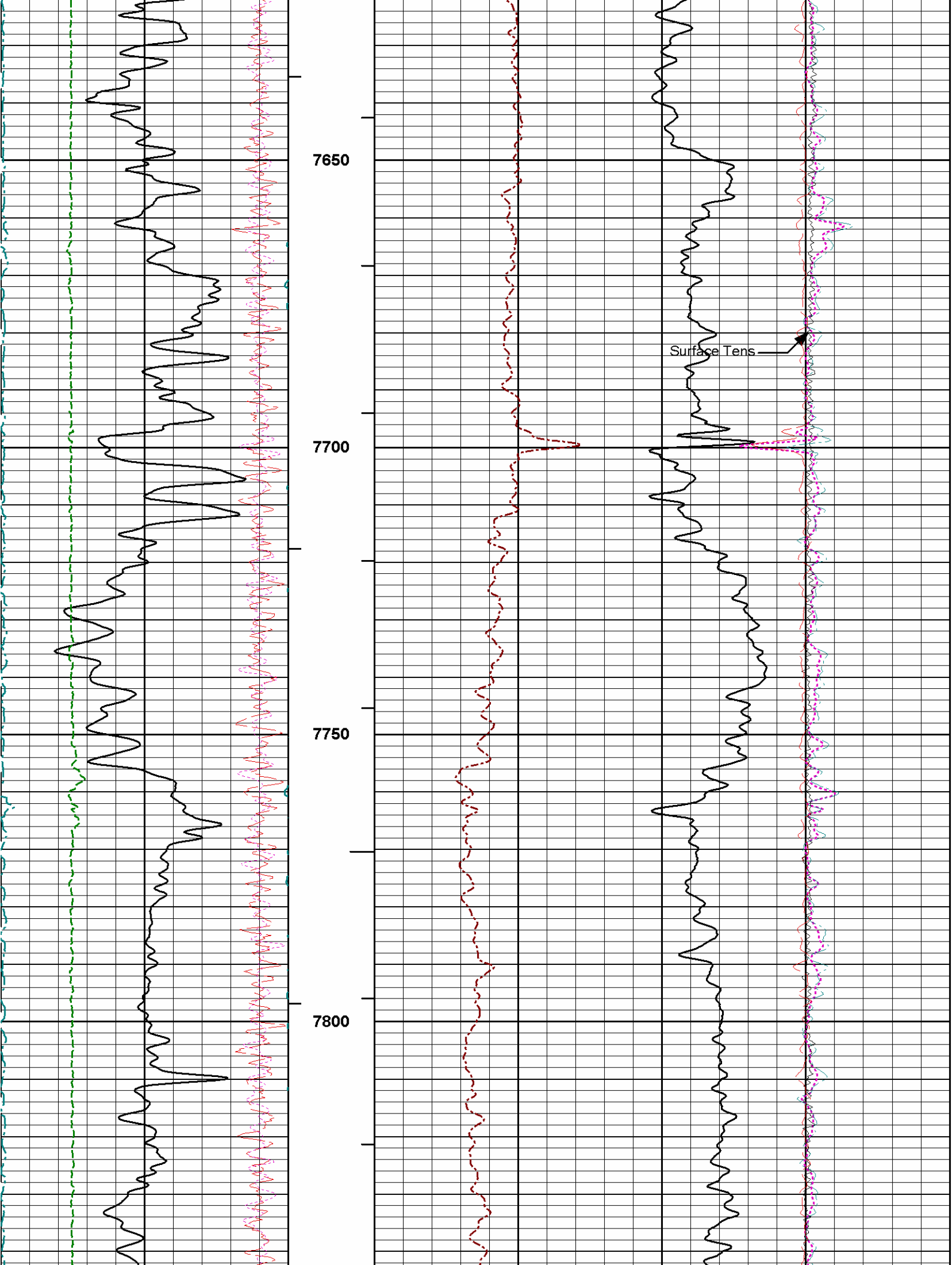

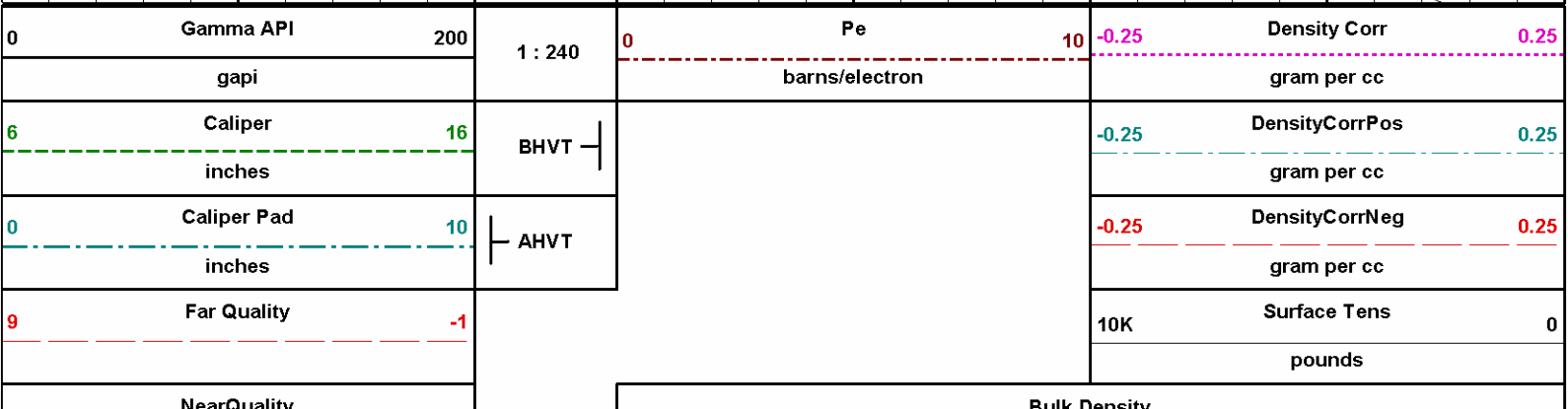

		1.95	Bulk Density	2.95
			gram per cc	
<b>HALLIBURTON</b>	Plot Time: 12-Jul-13 18:29:12 Plot Range: 5998 ft to 8019.75 ft Data: ZUKOWSKI 17-1H\Well Based\CSNG-PORO\ Plot File: \\PORO\Q_RHOB_5IN_RM			
MAIN PASS 5" = 100'				
<b>HALLIBURTON</b>				
CALIBRATION REPORT				
NATURAL GAMMA RAY TOOL SHOP CALIBRATION				
Tool Name:	GTET - 11812883	Reference Calibration Date:	04-Jun-13 10:44:28	
Engineer:	J. PINKETT	Calibration Date:	03-Jul-13 12:28:58	
Software Version:	WL INSITE R3.8.4 (Build 5)	Calibration Version:	1	
Calibrator Source S/N: TB-289 Calibrator API Reference:243.00 api Equivalent Calibrator API Reference:247.3 api				
	Measurement	Measured	Calibrated	Units
	Background	73.5	73.3	api
	Background + Calibrator	321.3	320.6	api
	Calibrator	247.8	247.3	api
NATURAL GAMMA RAY TOOL FIELD CALIBRATION				
Tool Name:	GTET - 11812883	Reference Calibration Date:	03-Jul-13 12:28:58	
Engineer:	J. PINKETT	Calibration Date:	10-Jul-13 17:24:13	
Software Version:	WL INSITE R3.8.4 (Build 5)	Calibration Version:	1	
Calibrator Source S/N: TB-289 Calibrator API Reference:243.00 api Equivalent Calibrator API Reference:247.3 api				
	Field Verification	Shop	Field	Units
	Background	73.3	71.8	api
	Background + Calibrator	320.6	317.1	api
	Calibrator	247.3	245.3	api
	Shop	Field	Difference	Tolerance
	247.3	245.3	2.0	+/- 9.00
CSNG-FS SHOP CALIBRATION				
Tool Name:	CSNG - 10846351	Reference Calibration Date:	04-Jun-13 11:35:17	
Engineer:	J. PINKETT	Calibration Date:	03-Jul-13 13:45:32	
Software Version:	WL INSITE R3.8.4 (Build 5)	Calibration Version:	1	
Source SN:	TB-289			
	TITANIUM CASE	Measured	Calibrated	Units
	60 KEV Peak Channel #	48.0	48.0	Channel #

239 KEV Peak Channel #	23.7	23.8	Channel #
583 KEV Peak Channel #	53.1	53.6	Channel #
2614 KEV Peak Channel #	219.7	220.5	Channel #
Calibrate Temperature	74.2	81.8	degF

Pass/Fail Summary	Centroid
239 KEV Peak	Passed
583 KEV Peak	Passed
2614 KEV Peak	Passed

Blanket Reference Value: 243.00 API

Calibrator Value: 276.0 API

	Counts	Units	Measured	Calibrated	Units
Thorium Blanket	1845.8	CPS	337.4	342.0	API
Background	356.4	CPS	61.4	66.0	API

Gamma Ray Gain: 0.93

Expected Gain Range: 0.85 - 1.15

Gamma Gain Check: Passed

### CSNG-FS FIELD CALIBRATION

Tool Name:	CSNG - 10846351	Reference Calibration Date:	03-Jul-13 13:45:32
Engineer:	J. SCHMIDT	Calibration Date:	10-Jul-13 17:34:05
Software Version:	WL INSITE R3.8.4 (Build 5)	Calibration Version:	1
Source SN:			

TITANIUM CASE	Shop	Field	Units
60 KEV Peak Channel #	48.0	48.0	Channel #
239 KEV Peak Channel #	23.8	23.6	Channel #
583 KEV Peak Channel #	53.6	52.7	Channel #
2614 KEV Peak Channel #	220.5	217.1	Channel #
Calibrate Temperature	81.8	97.5	degF

Pass/Fail Summary	Centroid
239 KEV Peak	Passed
583 KEV Peak	Passed
2614 KEV Peak	Passed

Blanket Reference Value: 243.00 API

Calibrator Value: 276.0 API

	Counts	Units	Measured	Calibrated	Units
Thorium Blanket	1773.9	CPS	342.0	338.6	API
Background	328.2	CPS	66.0	62.7	API

Gamma Ray Gain: 0.96

Expected Gain Range: 0.85 - 1.15

Gamma Gain Check: Passed

### DUAL SPACED NEUTRON SHOP CALIBRATION

Tool Name:	DSNT - 11812167	Reference Calibration Date:	04-Jun-13 11:44:03
------------	-----------------	-----------------------------	--------------------

Engineer: J. PINKETT

Calibration Date: 03-Jul-13 13:14:28

Software Version: WL INSITE R3.8.4 (Build 5)

Calibration Version: 1

Logging Source S/N: DSN434

Tank Serial Number: 11068236

Reference value assigned to Tank: 53.720

Snow Block S/N: BRIGHTON

Calibration Tank Water Temperature: 65 degF

Min. Tool Housing Outside Diameter: 3.625 in

#### CALIBRATION CONSTANTS

Measurement	Prev. Value	New Value	Control Limit On New Value
Gain:	1.005	1.001	0.900 - 1.100

#### WATER TANK SUMMARY (Horizontal Water Tank)

Measurement	Current Reading (Previous Coef.)	Calibrated (New Coef.)	Change	Control Limit On Change
Porosity (decip):	0.2236	0.2224	0.0013	+/- 0.0020
Calibrated Ratio:	10.15	10.11	0.043	+/- 0.050

#### VERIFIER

Measurement	Value	Control Limit
Snow-Block Porosity (decip):	0.0744	0.02000 - 0.09000

#### PASS/FAIL SUMMARY

Background Check:	Passed
Gain-Range Check:	Passed
Snow-Block Check:	Passed

#### DUAL SPACED NEUTRON FIELD CALIBRATION

Tool Name: DSNT - 11812167

Reference Calibration Date: 03-Jul-13 13:14:28

Engineer: J. SCHMIDT

Calibration Date: 10-Jul-13 17:45:57

Software Version: WL INSITE R3.8.4 (Build 5)

Calibration Version: 1

Logging Source S/N: DSN434

Snow Block S/N: BRIGHTON

#### NEUTRON FIELD-CHECK SUMMARY

	Shop	Field	Difference	Control Limit On Change
Snow-Block Porosity (decip):	0.0744	0.0850	0.0107	+/- 0.0150

#### PASS/FAIL SUMMARY

Block Change Check:	Passed
Snow Block Stat Check:	Passed
Temperature Check:	Passed

#### DENSITY CALIPER SHOP CALIBRATION

Tool Name: SDLT - 11812177

Reference Calibration Date: 04-Jun-13 15:08:56

Engineer: J. PINKETT

Calibration Date: 03-Jul-13 14:28:03

Software Version: WL INSITE R3.8.4 (Build 5)

Calibration Version: 1

Host Tool Name: DSNT - 11812167

#### CALIBRATION COEFFICIENTS

Measurement	Previous Value	New Value	Control Limit On
-------------	----------------	-----------	------------------

Measurement	Previous Value	New Value	New Value
Pad Offset	-3909.07	-3660.76	-7000.00 - -1000.00
Pad Gain	0.0003892	0.0003813	0.000200 - 0.000600
Arm Offset	-4240.54	-4402.43	-5000.00 - 3000.00
Arm Gain	0.0005484	0.0005632	0.000300 - 0.000700
Arm Power	-0.000003727	-0.000004890	-0.000010000 - 0.000010000

The ring diameter is computed from: DIAMETER = PAD EXTENSION + ARM EXTENSION + TOOL DIAMETER

Tool Diameter: 4.50 in

CALIBRATION RINGS				
Measurement	Current Reading (Previous Coeff.)	Calibrated (New Coeff.)	Change	Control Limit On New Value
PAD EXTENSION:				
Small Ring (in)	1.94	2.00	0.06	+/- 0.20
Medium Ring (in)	3.73	3.75	0.02	+/- 0.20
RING DIAMETER:				
Small Ring (in)	6.45	6.50	0.05	+/- 0.20
Medium Ring (in)	8.17	8.25	0.08	+/- 0.20
Large Ring (in)	14.98	15.00	0.02	+/- 0.20

PASS/FAIL SUMMARY	
Calibration-Coefficients Range Check:	Passed
Ring-Measurement Check:	Passed
PASS/FAIL SUMMARY	
Calibration-Coefficients Range Check:	Passed

### SDLT CALIPER FIELD CALIBRATION

Tool Name:	SDLT - 11812177	Reference Calibration Date:	03-Jul-13 14:28:03
Engineer:	J. SCHMIDT	Calibration Date:	10-Jul-13 17:32:19
Software Version:	WL INSITE R3.8.4 (Build 5)	Calibration Version:	1

MEASURED CALIPER VALUES				
Measurement	Shop	Field	Change	Control Limit On New Value
Pad Extension	3.75	3.75	0.00	+/- 0.10
Ring Diameter	8.25	8.29	0.04	+/- 0.15

PASS/FAIL SUMMARY	
Pad Extension Check:	Passed
Diameter Check:	Passed

### SPECTRAL DENSITY SHOP CALIBRATION

Tool Name:	SDLT Pad - 11795867	Reference Calibration Date:	04-Jun-13 12:34:43
Engineer:	J. PINKETT	Calibration Date:	03-Jul-13 14:06:34
Software Version:	WL INSITE R3.8.4 (Build 5)	Calibration Version:	1

Logging Source S/N: 5471GW

Aluminum Block S/N: 63066

Density: 2.602g/cc

Pe: 3.100

Magnesium Block S/N: 12345

Density: 1.690g/cc

Pe: 2.650

DENSITY CALIBRATION SUMMARY			
Measurement	Previous Value	New Value	Control Limit
Near Bar Gain	1.0527	1.0851	0.90 - 1.10
Near Dens Gain	1.0116	1.0470	0.90 - 1.10
Near Peak Gain	0.9900	1.0318	0.90 - 1.10
Near Lith Gain	0.9513	0.9908	0.90 - 1.10

Near Lith Gain	0.9915	0.9908	0.90 - 1.10
Far Bar Gain	1.0118	1.0153	0.90 - 1.10
Far Dens Gain	0.9981	1.0018	0.90 - 1.10
Far Peak Gain	0.9911	0.9946	0.90 - 1.10
Far Lith Gain	0.9748	0.9822	0.90 - 1.10
Near Bar Offset	-0.5444	-0.8458	NONE
Near Dens Offset	-0.1479	-0.4663	NONE
Near Peak Offset	0.0436	-0.3118	NONE
Near Lith Offset	0.3424	0.0002	NONE
Far Bar Offset	-0.2155	-0.2435	NONE
Far Dens Offset	-0.0811	-0.1113	NONE
Far Peak Offset	-0.0290	-0.0577	NONE
Far Lith Offset	0.1158	0.0502	NONE
Near Bar Background	833.57	834.39	700 - 1450
Near Dens Background	278.07	276.52	230 - 480
Near Peak Background	121.14	119.68	100 - 210
Near Lith Background	146.92	147.05	125 - 260
Far Bar Background	653.89	651.14	450 - 900
Far Dens Background	255.60	255.84	175 - 345
Far Peak Background	101.21	102.54	70 - 140
Far Lith Background	105.04	103.28	75 - 145

CALIBRATION BLOCK SUMMARY				
Measurement	Current Reading (Previous Coef)	Calibrated (New Coef)	Change	Control Limit On Change
MAGNESIUM				
Density (g/cc)	1.686	1.690	0.004	+/- 0.015
Pe	2.582	2.609	0.027	+/- 0.150
ALUMINUM				
Density (g/cc)	2.603	2.602	-0.001	+/- 0.01500
Pe	3.019	3.069	0.050	+/- 0.150

TOOL SUMMARY				
Measurement	Near Detector		Far Detector	
	Value	Control Limits	Value	Control Limits
QUALITY				
Background	-0.0009	+/- 0.0110	-0.0002	+/- 0.0140
Magnesium Block	-0.0011	+/- 0.0110	-0.0029	+/- 0.0140
Aluminum Block	0.0000	+/- 0.0110	-0.0003	+/- 0.0140
Resolution	8.46	6.00 - 11.50	8.71	6.00 - 11.50
Internal Verifier(B+D+P+L)	1378	1200 - 2700	1113	800 - 1700

PASS/FAIL SUMMARY	
Background Quality Check:	Passed
Background Range Check:	Passed
Background Resolution Check:	Passed
Background Verification Check:	Passed
Magnesium Quality Check:	Passed
Aluminum Quality Check:	Passed
Gains Check:	Passed
Changes in Calibration Blocks:	Passed

SPECTRAL DENSITY FIELD CHECK				
Tool Name:	SDLT Pad - 11795867	Reference Calibration Date:	03-Jul-13 14:06:34	
Engineer:	J. SCHMIDT	Calibration Date:	10-Jul-13 17:39:21	
Software Version:	WL INSITE R3.8.4 (Build 5)	Calibration Version:	1	
Pad Temperature: 92.9 degF				
DENSITY FIELD CALIBRATION SUMMARY				
Measurement	Shop	Field	Change	Control Limit +/-
Near (B+D+P+L) cps	1377.635	1376.453	-1.182	14.998
Far (B+D+P+L) cps	1112.797	1115.851	3.054	17.580
Near Resolution	8.46	8.49	0.030	0.50
Far Resolution	8.71	8.88	0.170	1.00
PASS/FAIL SUMMARY				
Bkg Quality Check:		Passed		
Bkg Resolution Check:		Passed		
Bkg Verification Check:		Passed		

ICT SHOP CALIBRATION				
Tool Name:	ICT - 11294351	Reference Calibration Date:	12-Jun-13 11:56:52	
Engineer:	J. SCHMIDT	Calibration Date:	05-Jul-13 23:34:50	
Software Version:	WL INSITE R3.8.4 (Build 5)	Calibration Version:	1	
CALIPERS AND RINGS				
Ring	Measured	Calibrated	Units	
CALIPER 1:				
Small Ring	3.67	3.65	in	
Medium Ring	8.00	8.00	in	
Large Ring	15.01	15.00	in	
X-Large Ring	20.99	21.00	in	
CALIPER 2:				
Small Ring	3.71	3.65	in	
Medium Ring	8.01	8.00	in	
Large Ring	15.12	15.00	in	
X-Large Ring	21.06	21.00	in	
CALIPER 3:				
Small Ring	3.70	3.65	in	
Medium Ring	8.02	8.00	in	
Large Ring	15.09	15.00	in	
X-Large Ring	21.08	21.00	in	
CALIPER 4:				
Small Ring	3.75	3.65	in	
Medium Ring	8.07	8.00	in	
Large Ring	15.11	15.00	in	
X-Large Ring	21.02	21.00	in	
CALIPER 5:				
Small Ring	3.66	3.65	in	
Medium Ring	7.98	8.00	in	
Large Ring	14.93	15.00	in	
X-Large Ring	21.01	21.00	in	
CALIPER 6:				
Small Ring	3.62	3.65	in	
Medium Ring	7.96	8.00	in	
Large Ring	14.92	15.00	in	
X-Large Ring	21.04	21.00	in	



TOOL OK TO LOG

## CALIBRATION SUMMARY

Sensor	Shop	Field	Post	Difference	Tolerance	Units
GTET-11812883						
Gamma Ray Calibrator	247.3	245.3	-----	2.0	+/- 9.00	api
CSNG-10846351						
60 KEV Peak Channel #	48.0	48.0	-----	0.0	-----	Channel #
239 KEV Peak Channel #	23.8	23.6	-----	0.2	-----	Channel #
583 KEV Peak Channel #	53.6	52.7	-----	0.9	-----	Channel #
2614 KEV Peak Channel #	220.5	217.1	-----	3.4	-----	Channel #
DSNT-11812167						
Snow-Block Porosity	0.0744	0.0850	-----	-0.0106	+/- 0.0150	decp
SDLT-11812177						
Pad Extension	3.75	3.75	-----	0.00	+/-0.10	in
Ring Diameter	8.25	8.29	-----	-0.04	+/-0.15	in
SDLT Pad-11795867						
Near(B+D+P+L)	1377.635	1376.453	-----	1.182	+/-14.998	cps
Far(B+D+P+L)	1112.797	1115.851	-----	-3.054	+/-17.580	cps
ICT-11294351						
Caliper 1	8.00	8.03	-----	-0.03	+/-0.25	in
Caliper 2	8.00	8.03	-----	-0.03	+/-0.25	in
Caliper 3	8.00	8.01	-----	-0.01	+/-0.25	in
Caliper 4	8.00	7.92	-----	0.08	+/-0.25	in
Caliper 5	8.00	7.90	-----	0.10	+/-0.25	in
Caliper 6	8.00	8.04	-----	-0.04	+/-0.25	in
ACRt Sonde-11294353						
Mud Cell	1.00	-----	-----	0.00	-----	ohm-m

HALLIBURTON

## TOOL STRING DIAGRAM REPORT

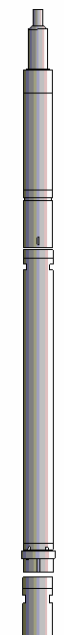
Description	Overbody Description	O.D.	Diagram	Sensors @ Delays	Length	Accumulated Length
RWCH-10409638 135.00 lbs		Ø 3.625 in →		← Load Cell @ 120.75 ft ← BH Temperature @ 120.18 ft	6.25 ft	124.43 ft
GTET-11812883 165.00 lbs		Ø 3.625 in →			118.18 ft	
UnivWearRing3.6-00000001 5.00 lbs		Ø 4.200 in* →		← GammaRay @ 112.12 ft	8.52 ft	
					109.66 ft	

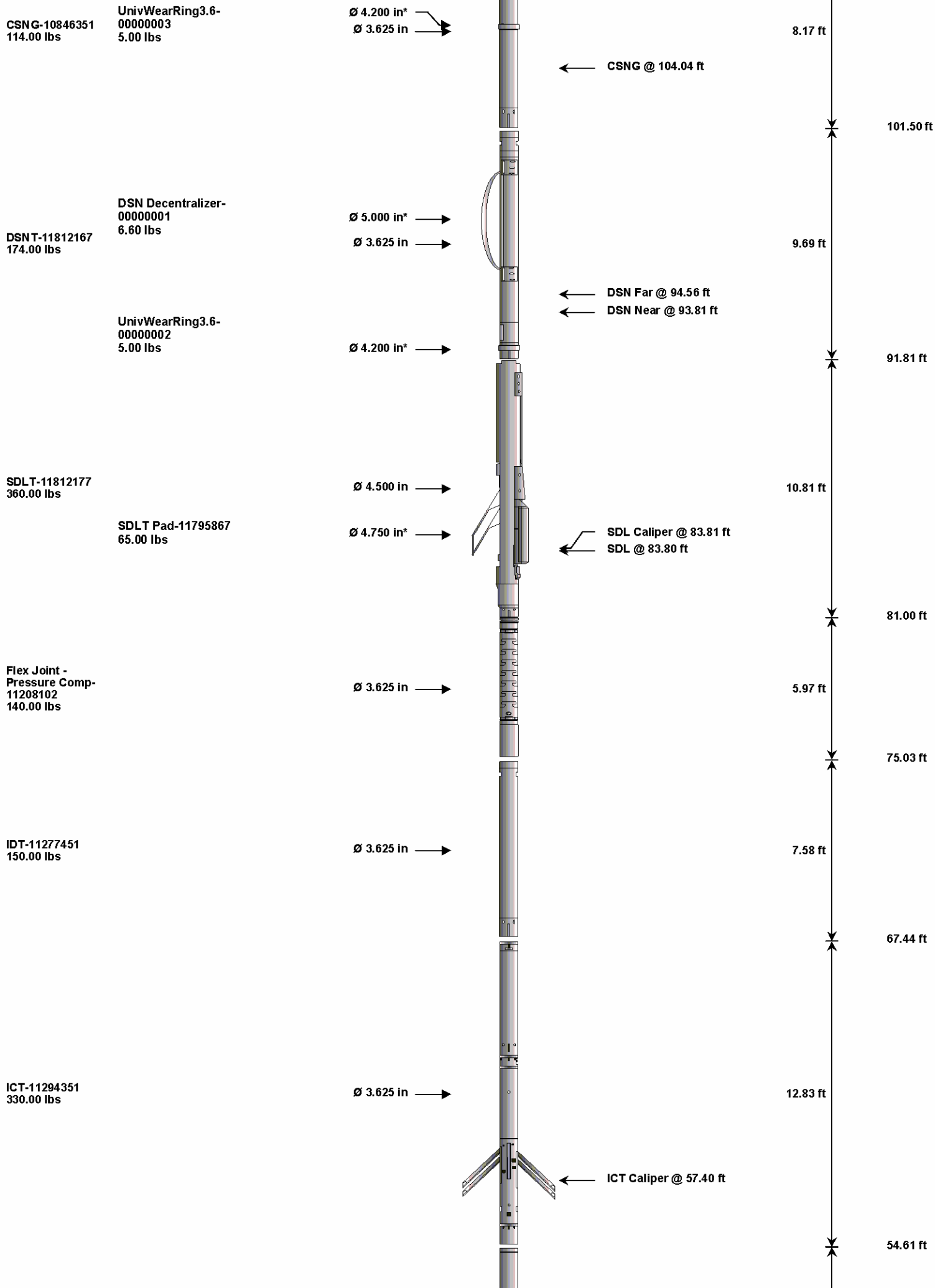

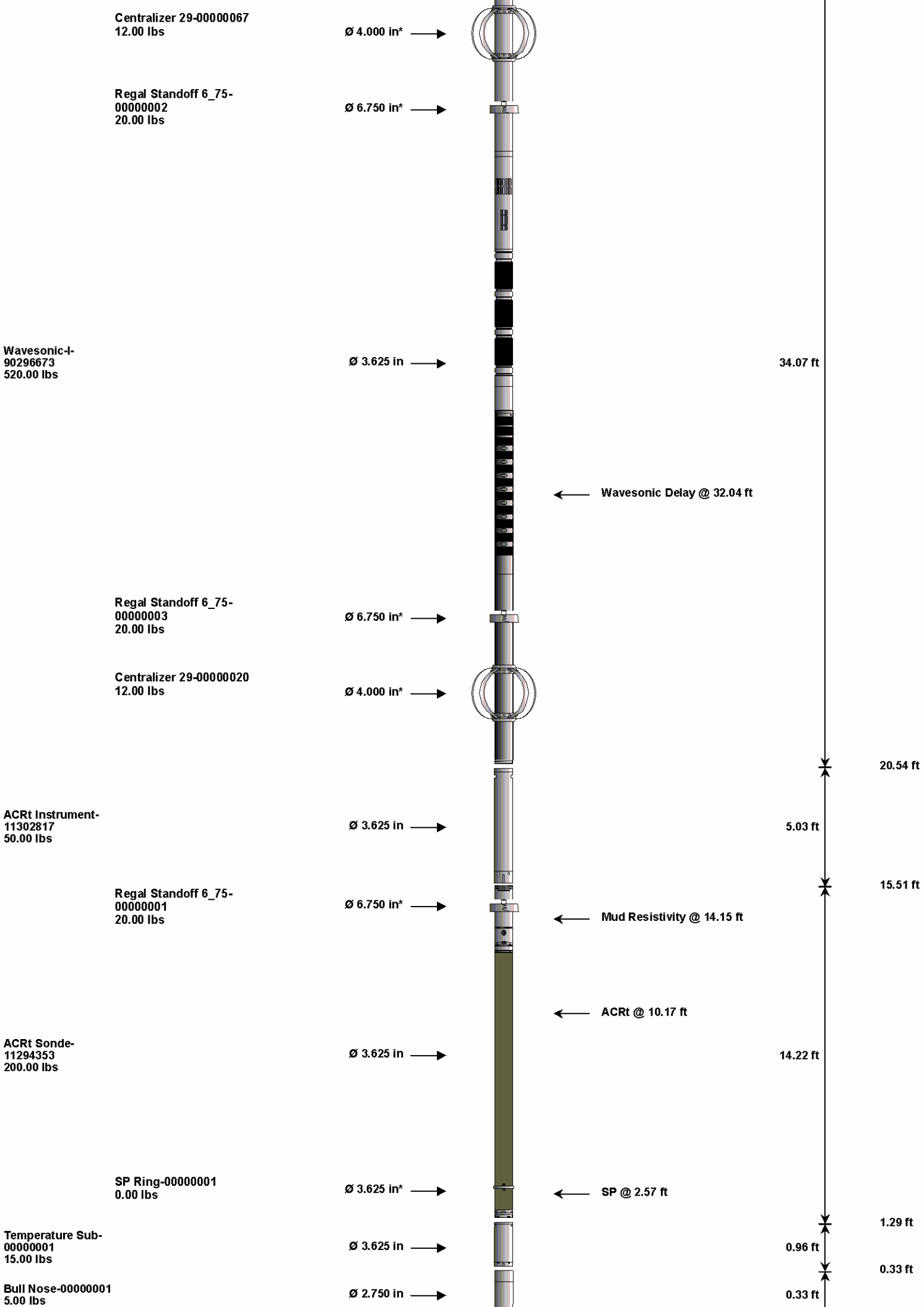

						0.00 ft
Mnemonic	Tool Name	Serial Number	Weight (lbs)	Length (ft)	Accumulated Length (ft)	Max.Log. Speed (fpm)
RWCH	Releasable Wireline Cable Head	10409638	135.00	6.25	118.18	300.00
GTET	Gamma Telemetry Tool	11812883	165.00	8.52	109.66	60.00
UWR3P6	Universal Wear Ring 3 5-8 inch	00000001	5.00	0.35	* 109.97	300.00
CSNG	Compensated Spectral Natural Gamma	10846351	114.00	8.17	101.50	15.00
UWR3P6	Universal Wear Ring 3 5-8 inch	00000003	5.00	0.35	* 105.58	300.00
DSNT	Dual Spaced Neutron	11812167	174.00	9.69	91.81	60.00
UWR3P6	Universal Wear Ring 3 5-8 inch	00000002	5.00	0.35	* 92.06	300.00
DCNT	DSN Decentralizer	00000001	6.60	5.13	* 95.14	300.00
SDLT	Spectral Density Tool	11812177	360.00	10.81	81.00	60.00
SDLP	Density Insite Pad	11795867	65.00	2.55	* 83.21	60.00
FLEX	Flex Joint - Pressure Compensated	11208102	140.00	5.97	75.03	300.00
IDT	Insite Directional Tool	11277451	150.00	7.58	67.44	30.00
ICT	Six Independent Arm Caliper	11294351	330.00	12.83	54.61	30.00
WSTT	WaveSonic Insite	90296673	520.00	34.07	20.54	30.00
RSOF	Regal Standoff 6.75in	00000003	20.00	0.52	* 26.56	300.00
OBCEN	Centralizer - 29 in.Overbody	00000020	12.00	2.42	* 22.45	300.00
RSOF	Regal Standoff 6.75in	00000002	20.00	0.52	* 48.02	300.00
OBCEN	Centralizer - 29 in.Overbody	00000067	12.00	2.42	* 50.27	300.00
ACRt	Array Compensated True Resistivity Instrument Section	11302817	50.00	5.03	15.51	300.00
ACRt	Array Compensated True Resistivity Sonde Section	11294353	200.00	14.22	1.29	300.00
SP	SP Ring	00000001	0.00	0.25	* 2.57	300.00
RSOF	Regal Standoff 6.75in	00000001	20.00	0.52	* 14.43	300.00
TMAX	Temperature Sub - 3_625 OD	00000001	15.00	0.96	0.33	300.00
BLNS	Bull Nose	00000001	5.00	0.33	0.00	300.00
Total			2,528.60	124.43		
* Not included in Total Length and Length Accumulation.						
Data: ZUKOWSKI 17-1H\0001 TRIPLE_CSNG_IDT ICT_WSTT_TEMP SUB\IDLE						
Date: 11-Jul-13 17:24:32						

COMPANY	CONOCO PHILLIPS COMPANY		
WELL	ZUKOWSKI 17-1P		
FIELD	WILDCAT		
COUNTY	ARAPAHOE	STATE	CO
HALLIBURTON		DUAL SPACED NEUTRON SPECTRAL DENSITY	