

K:\ANADARKO\2013\3013_54_LAS ANIMAS WELLS SE COLORADO\DWG\LOCATION DRAWING\BOXCAR 1548-15-41-H.dwg, 9/17/2013 4:12:16 PM jfk

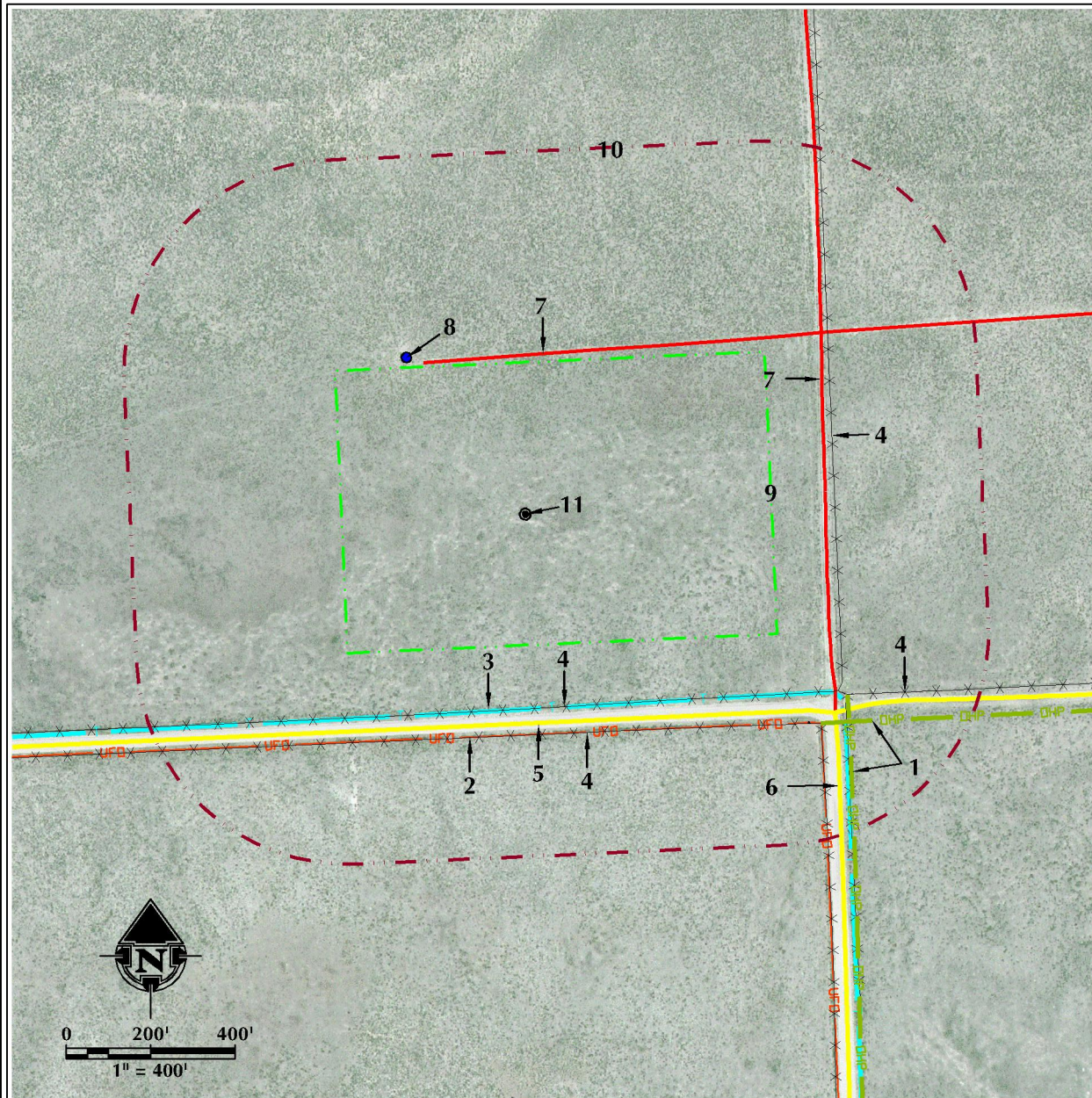

FEATURE NOTES

- OVERHEAD POWER LINES ARE $\pm 858'$ SE AND $\pm 876'$ SE.
- BURIED FIBER OPTIC LINE IS $\pm 522'$ S.
- EXISTING BURIED TELEPHONE LINE IS $\pm 461'$ S.
- EXISTING FENCES ARE $\pm 735'$ E, $\pm 876'$ SE, $461'$ S AND $\pm 523'$ S.
- COUNTY ROAD K IS $\pm 495'$ S.
- COUNTY ROAD 22 IS $\pm 872'$ SE.
- EXISTING PRIMITIVE ROADS ARE $\pm 377'$ N AND $\pm 712'$ E.
- EXISTING STOCK TANK IS $\pm 454'$ NW.
- PROPOSED WELL PAD: BOXCAR 1548-15-44
- WELL PAD 500' BUFFER
- PROPOSED WELL: BOXCAR 1548-15-41-H

LEGEND

| | | | |
|--|-----------------------|--|----------------------|
| | EXISTING WELL | | EXISTING PIPELINE |
| | PROPOSED WELL | | OVERHEAD POWER LINE |
| | WATER WELL | | BURIED POWER LINE |
| | EXISTING FENCE | | BURIED FIBER OPTIC |
| | COUNTY ROAD | | BURIED TELEPHONE |
| | IMPROVED ROAD | | DITCH/CANAL/DRAINAGE |
| | PRIMITIVE ROAD | | RAILROAD TRACKS |
| | 500' BUFFER | | PRODUCTION FACILITY |
| | WELL PAD | | BUILDINGS/RESIDENCES |
| | PROPOSED FACILITY PAD | | POND |
| | | | WETLANDS |
| | | | STOCK TANK |

LOCATION DRAWING - BOXCAR 1548-15-44

WELL PAD - LOCATION DRAWING
BOXCAR 1548-15-41-H
LOCATED IN SE1/4 SE1/4
SECTION 15, T15S, R48W, 6TH P.M.
CHEYENNE COUNTY, COLORADO

**Anadarko E&P
Onshore LLC**
1099 18th Street
Denver, Colorado 80202



LOVELAND OFFICE
1635 Foxtrail Drive, Suite 204
Loveland, Colorado 80538
Phone 970-776-4331

SHERIDAN OFFICE
2155 North Main Street
Sheridan, Wyoming 82801
Phone 307-674-0609

CONSULTING, LLC

DATA SOURCES:

- AERIAL COURTESY OF ESRI, INC.
- WATER WELLS COURTESY OF COLORADO
DIVISION OF WATER RESOURCES

SURFACE USE: RANGELAND

SCALE: 1" = 400'

DATE: 7/11/13
REVISED: 9/17/13

ALL MEASUREMENTS ARE MADE FROM

REFERENCE WELL:
BOXCAR 1548-15-41-H
LAT: 38.736792° (NAD83)
LONG: -102.760565° (NAD83)
EXISTING GROUND ELEVATION= 4245.3'
WELL FOOTAGES: 500' FSL & 700' FEL

DATE SURVEYED: 6/20/13