



Lat40°, Inc. 1635 Foxtrail Drive, Suite 325 Loveland, CO 970-776-3321

WELL LOCATION CERTIFICATE

THIS MAP DOES NOT REPRESENT A BOUNDARY SURVEY

SECTION: 9
TOWNSHIP: 6N
RANGE: 67W

Proposed Spacing Unit

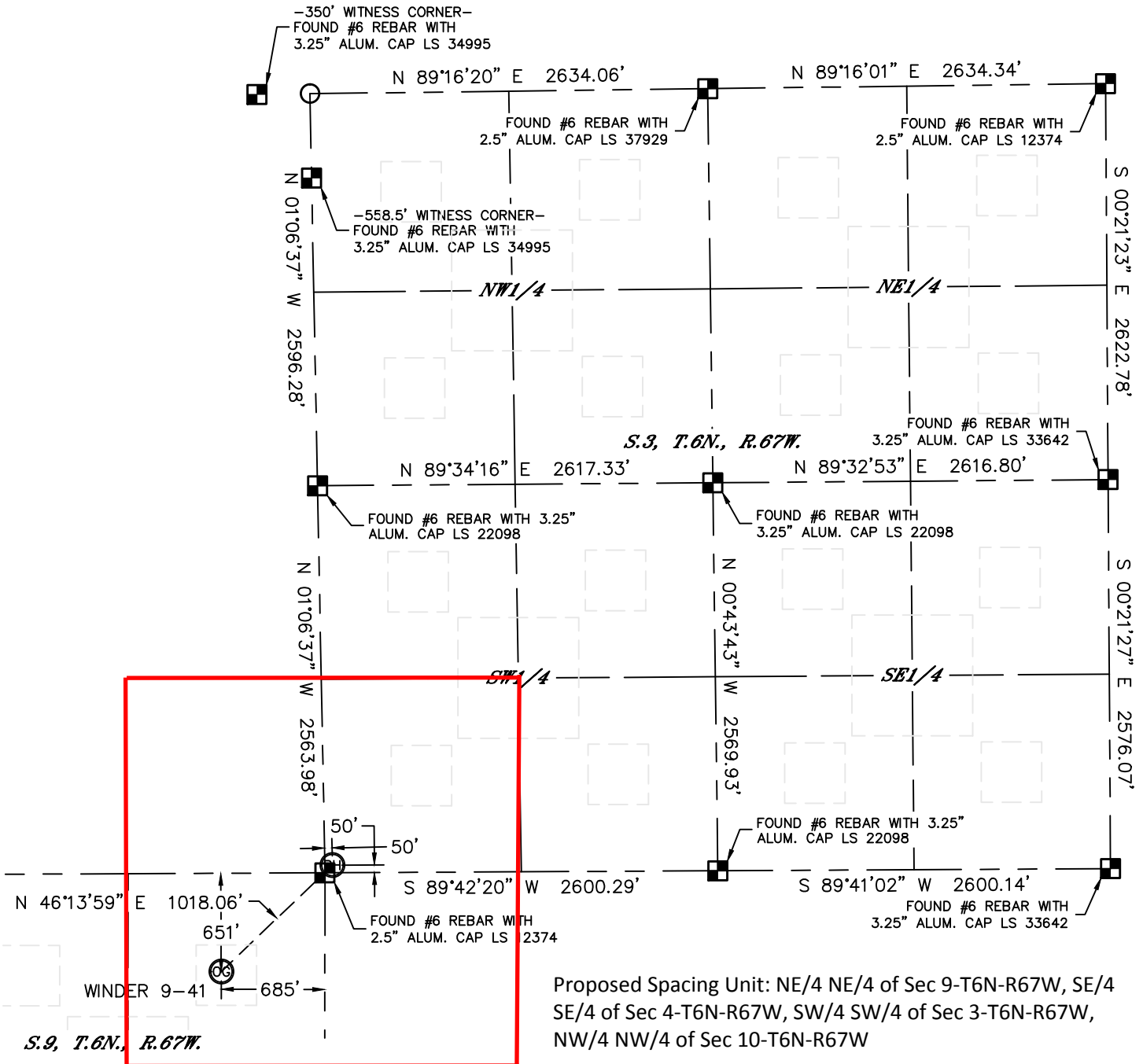

Proposed Spacing Unit: NE/4 NE/4 of Sec 9-T6N-R67W, SE/4 SE/4 of Sec 4-T6N-R67W, SW/4 SW/4 of Sec 3-T6N-R67W, NW/4 NW/4 of Sec 10-T6N-R67W

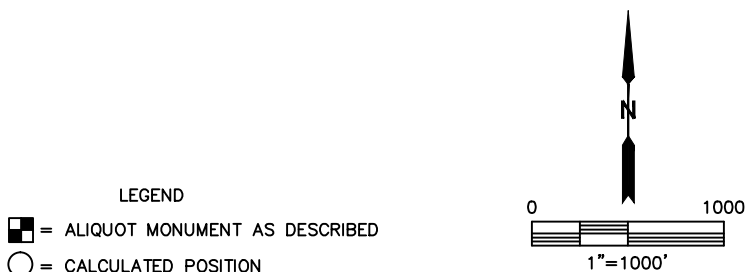

SHEET 2 OF 2

Brian T. Brinkman—On behalf of Lat40°, Inc.
Colorado Licensed Professional Land Surveyor No. 38175
DATE: 9/20/2013
PROJECT#: 2013132

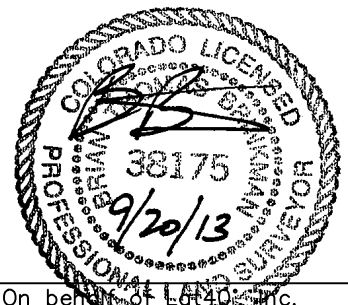



10/09/2013

VIA ELECTRONIC TRANSMITTAL

Colorado Oil and Gas Conservation Commission
Attn: Matt Lepore, Director
1120 Lincoln Street, Suite 801
Denver, CO 80203

**RE: 30 Day Certification Letter
Winder #9-41 Well**

SHL: 651' FSL, 685' FEL, Sec. 9 T6N R67W, **BHL:** 50' FSL, 50' FWL, Sec. 3 T6N R67W

Dear Mr. Lepore,

Extraction Oil & Gas LLC (EXT) hereby certifies that thirty (30) day notice has been given to all owners in the proposed wellbore spacing unit in accordance with Rule 318A.e(6). EXT has received no objections to the subject well location, proposed spacing unit, or additional producing information from any owner as described in §34-60-103(7). The thirty (30) day objection period has expired. EXT respectfully requests that the Director approve the boundary well.

Should you have any questions or concerns please contact the undersigned at 720-420-5700.

Sincerely,

Clayton L. Doke
Senior Engineer
Integrated Petroleum Technologies, Inc
Consultants to Extraction Oil & Gas LLC