



Cement Bond, V.D.L.
Gamma-Ray & C.C.L.

Pioneer Energy Services

Company	Bayswater Exploration & Prod. LLC
Well	Booth 21-26
Field	Wattenberg
County	weld
State	Colo.

Company	Bayswater Exploration & Prod. LLC
Well	Booth 21-26
Field	Wattenberg
County	weld
	State
	Co

Location:

API#: 051233607800000

Other Services

SHL: 545' FNL & 2347" FEL NWNE
BHL: 1359' FNL & 2540' FEL NWNE
SEC 26 TWP 7N RGE 65W

Permanent Datum	GL	Elevation	4894
Log Measured From	KB		
Drilling Measured From	KB		

K.B.	4910
D.F.	4910
G.L.	4894

Date	11-27-2012
------	------------

Depth Driller	7440
---------------	------

Depth Logger	1393
Bottom / Seagard Interval	7382

Top Log interval	600
------------------	-----

Type Fluid	

May Recorded Temp	230
-------------------	-----

Estimated Cement Top	1418
----------------------	------

Time Logger on Bottom	PM
-----------------------	----

Equation number	ET MORGA
1	

Recorded By	NATHAN BIVE
-------------	-------------

Borehole Record

--	--	--	--

[illegible]

Surface String		

Production String		
-------------------	--	--

1		
2		
3		
4		
5		
6		
7		
8		
9		
10		
11		
12		
13		
14		
15		
16		
17		
18		
19		
20		
21		
22		
23		
24		
25		
26		
27		
28		
29		
30		
31		
32		
33		
34		
35		
36		
37		
38		
39		
40		
41		
42		
43		
44		
45		
46		
47		
48		
49		
50		
51		
52		
53		
54		
55		
56		
57		
58		
59		
60		
61		
62		
63		
64		
65		
66		
67		
68		
69		
70		
71		
72		
73		
74		
75		
76		
77		
78		
79		
80		
81		
82		
83		
84		
85		
86		
87		
88		
89		
90		
91		
92		
93		
94		
95		
96		
97		
98		
99		
100		

Comments

S.O. # 2-202936

THANK YOU FOR USING PIONEER ENERGY SERVICES

WCR 78 & 45 .1 N EAST AROUND CORRALS SOUTH THROUGH FIELD EAST INTO

Sensor	Offset (ft)	Schematic	Description	Len (ft)	OD (in)	Wt (lb)
			SDSCHD Cable Head for Testing	1.00	1.44	1.00

			cent.-Probe (cent) probe cent	2.88	2.75	25.00
WVF3	12.48					
WVF5	11.48		CBL-Probe (110215) 2.75 digital probe	8.75	2.75	106.50
			cent.-Probe (cent) probe cent	2.88	2.75	25.00
CCL	4.13		CCL-Probe (081119)	2.02	2.75	
GR	0.79		GR-Probe275dig (110249) Probe Digital Gamma-Ray	3.33	2.75	57.00
Dataset: booth 21-26.db: field/well/run1/pass3 Total Length: 20.85 ft Total Weight: 214.50 lb O.D.: 2.75 in						

Database File: booth 21-26.db
 Dataset Pathname: pass3
 Presentation Format: cbl_dr
 Dataset Creation: Tue Nov 27 12:42:07 2012 by Log SCH 120420

9	Collar Locator	-1	LTEN	0	Amplified Amplitude (mV)	10	200	Variable Density	1200
0	Gamma Ray (GAPI)	200	0 (lb)1000	0	Amplitude (mV)	100			

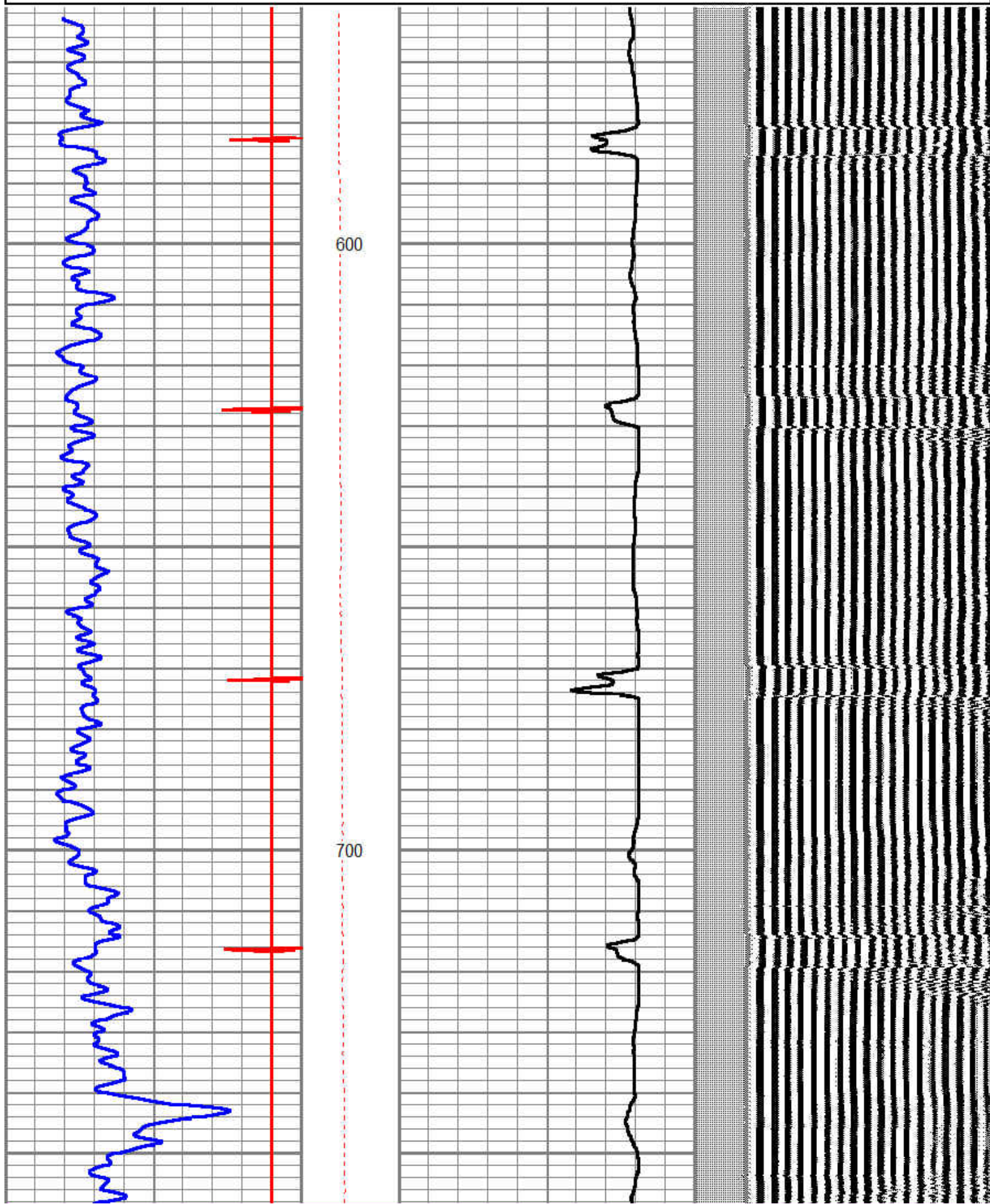

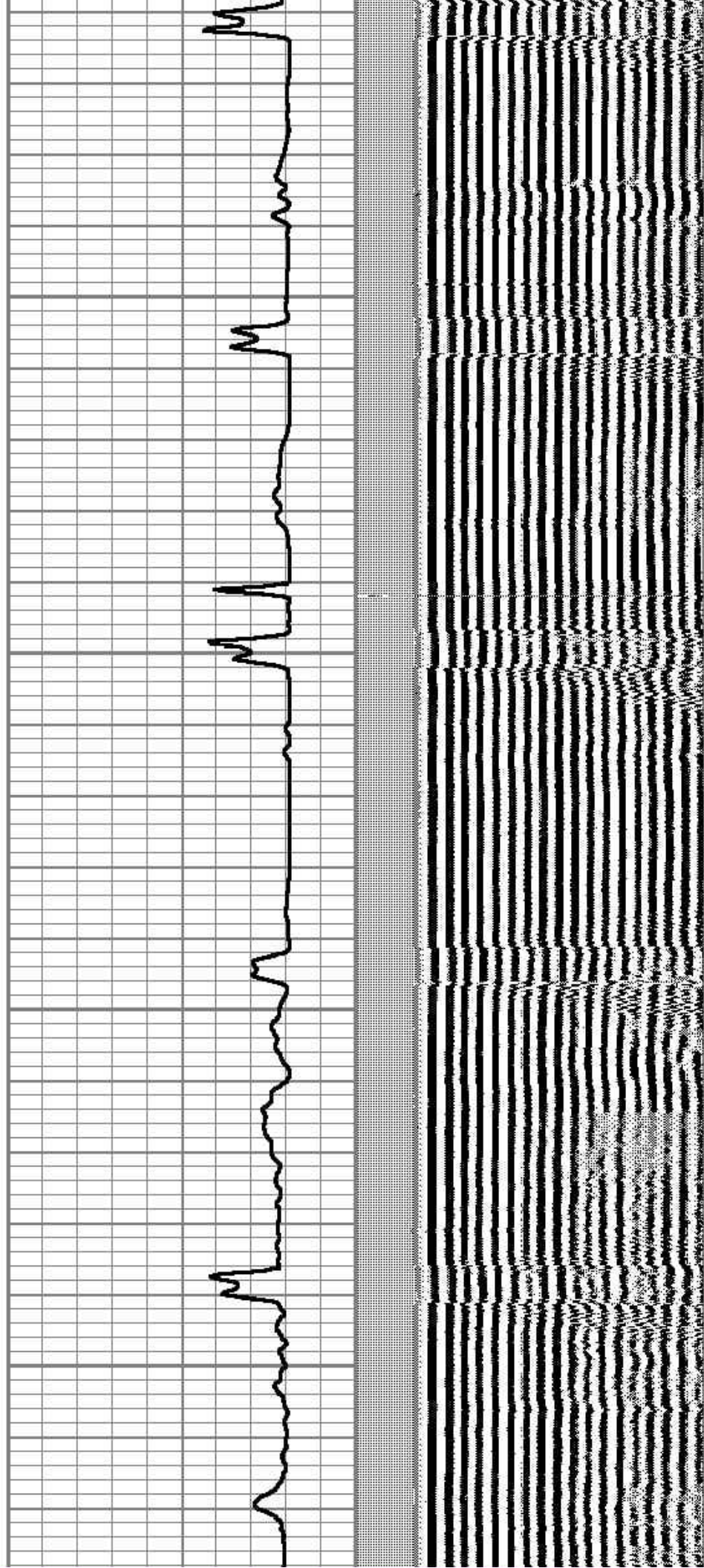
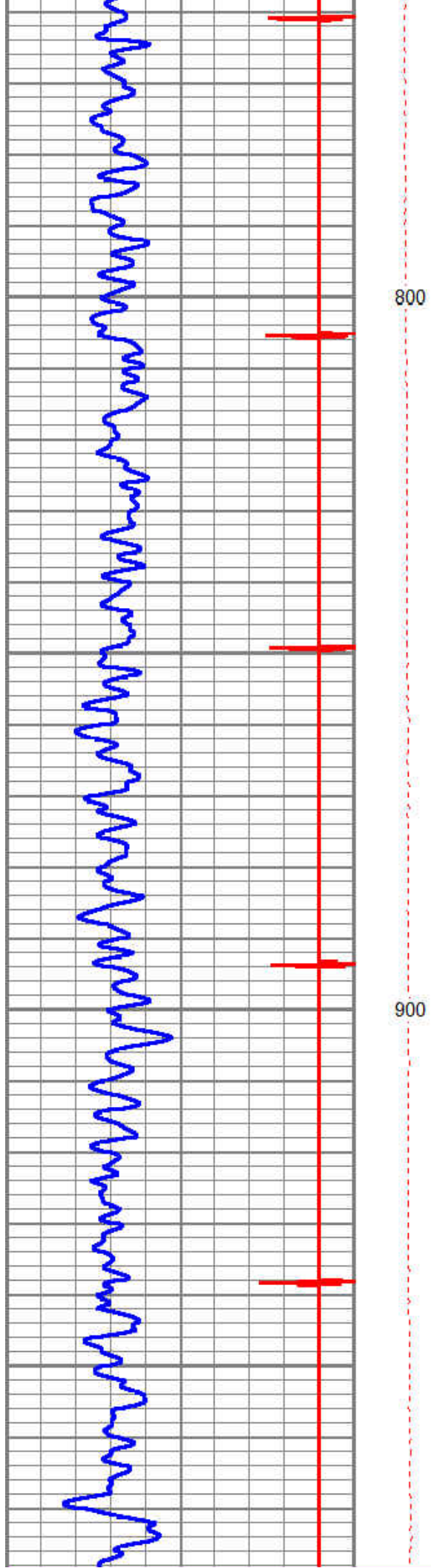

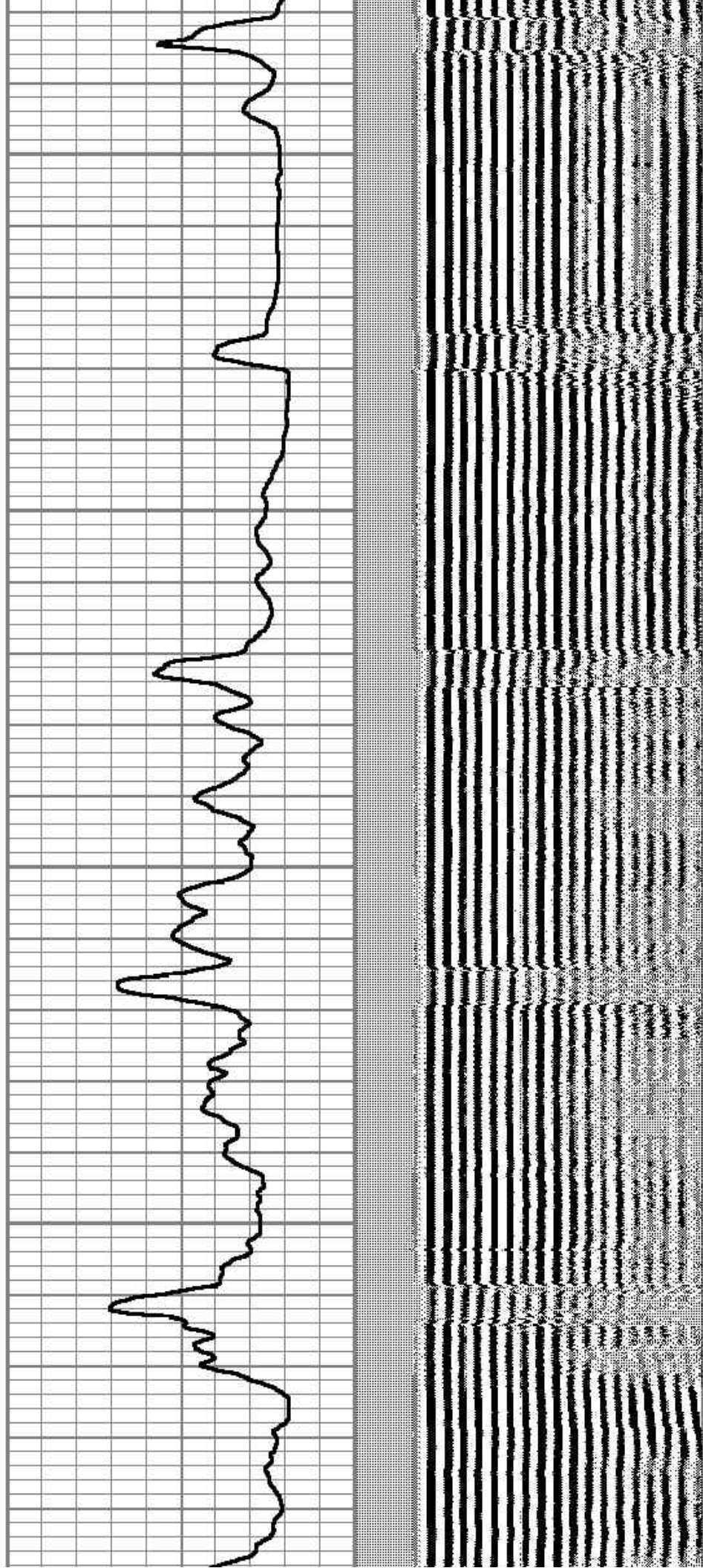
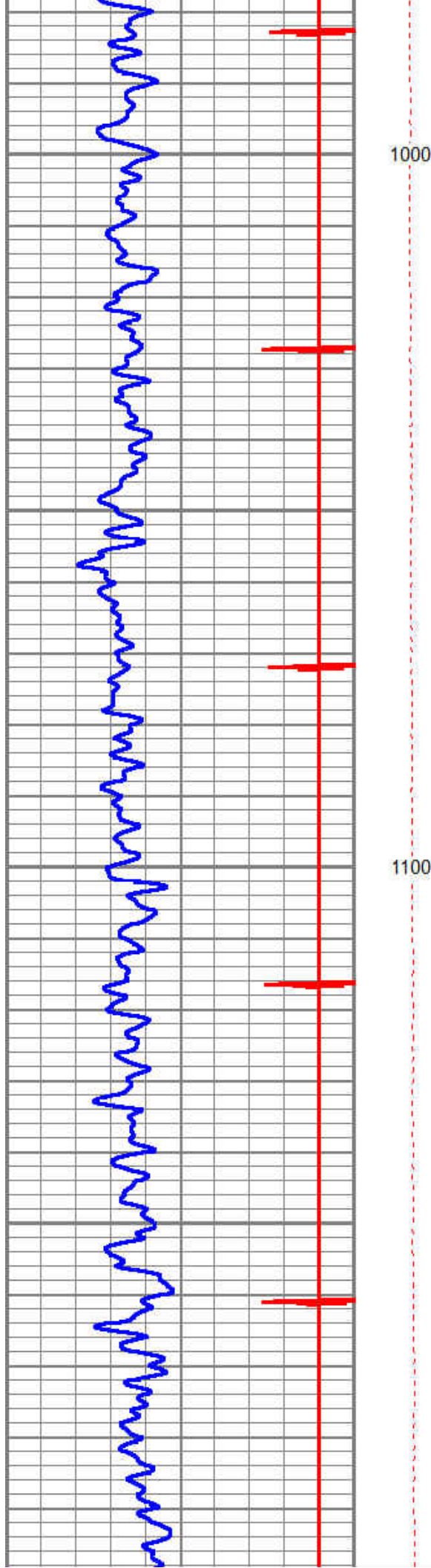

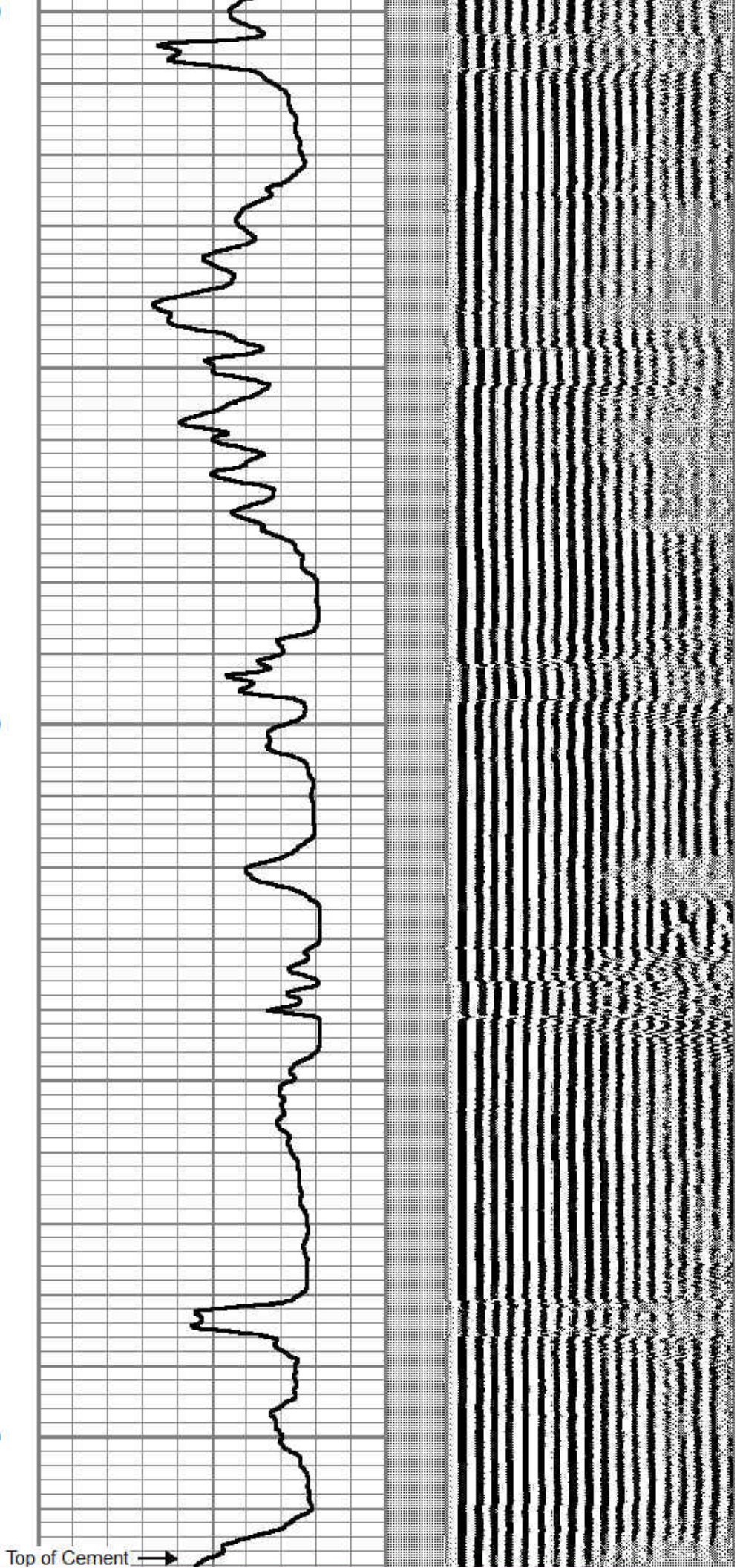
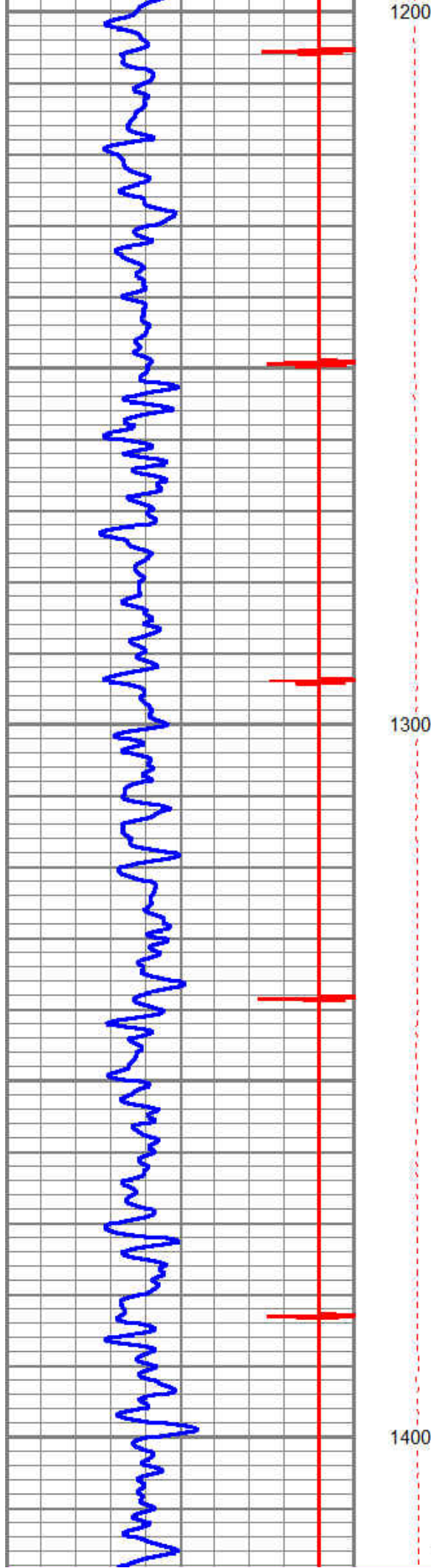

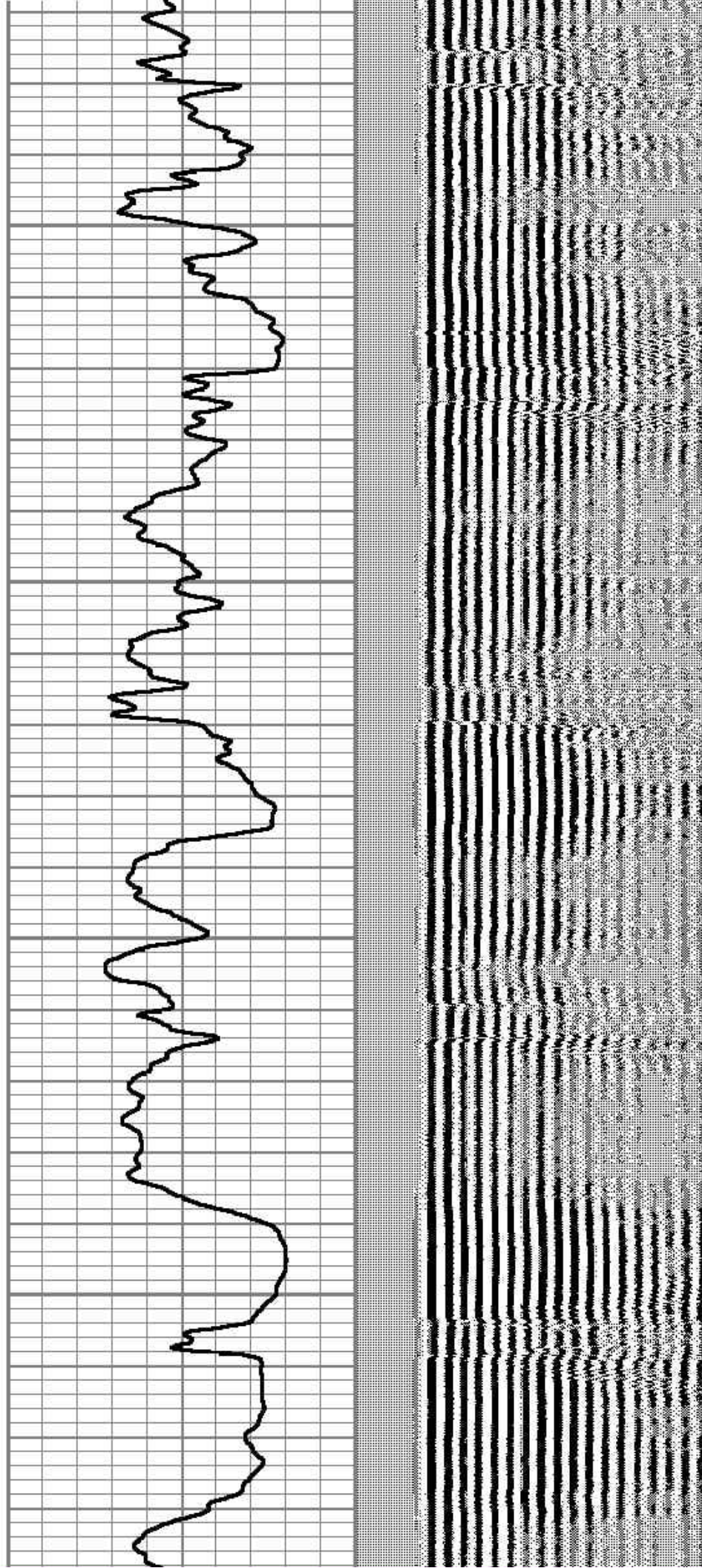
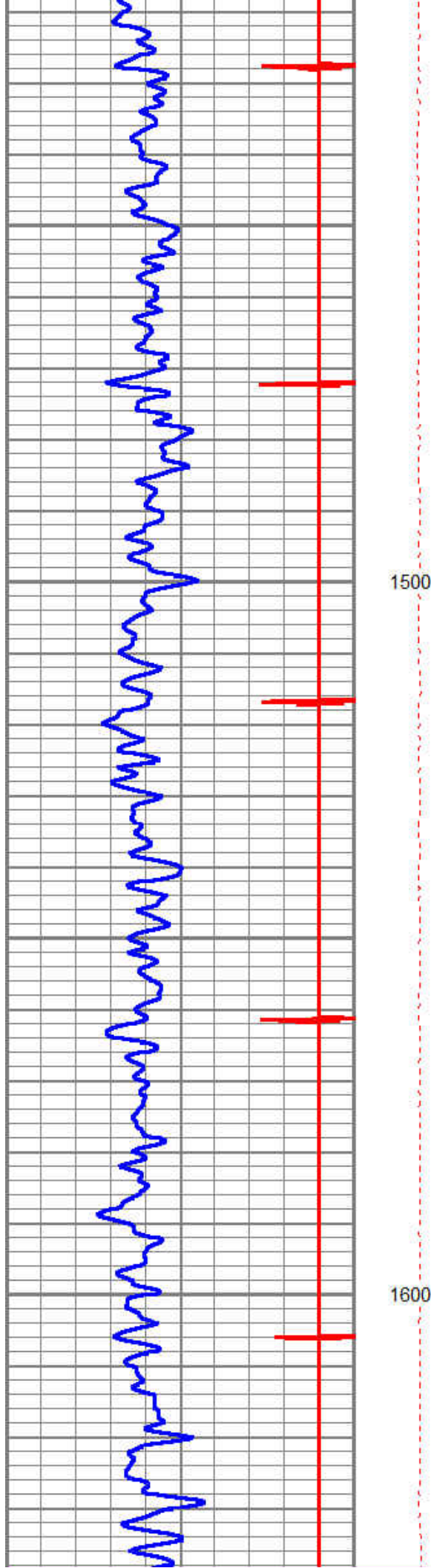

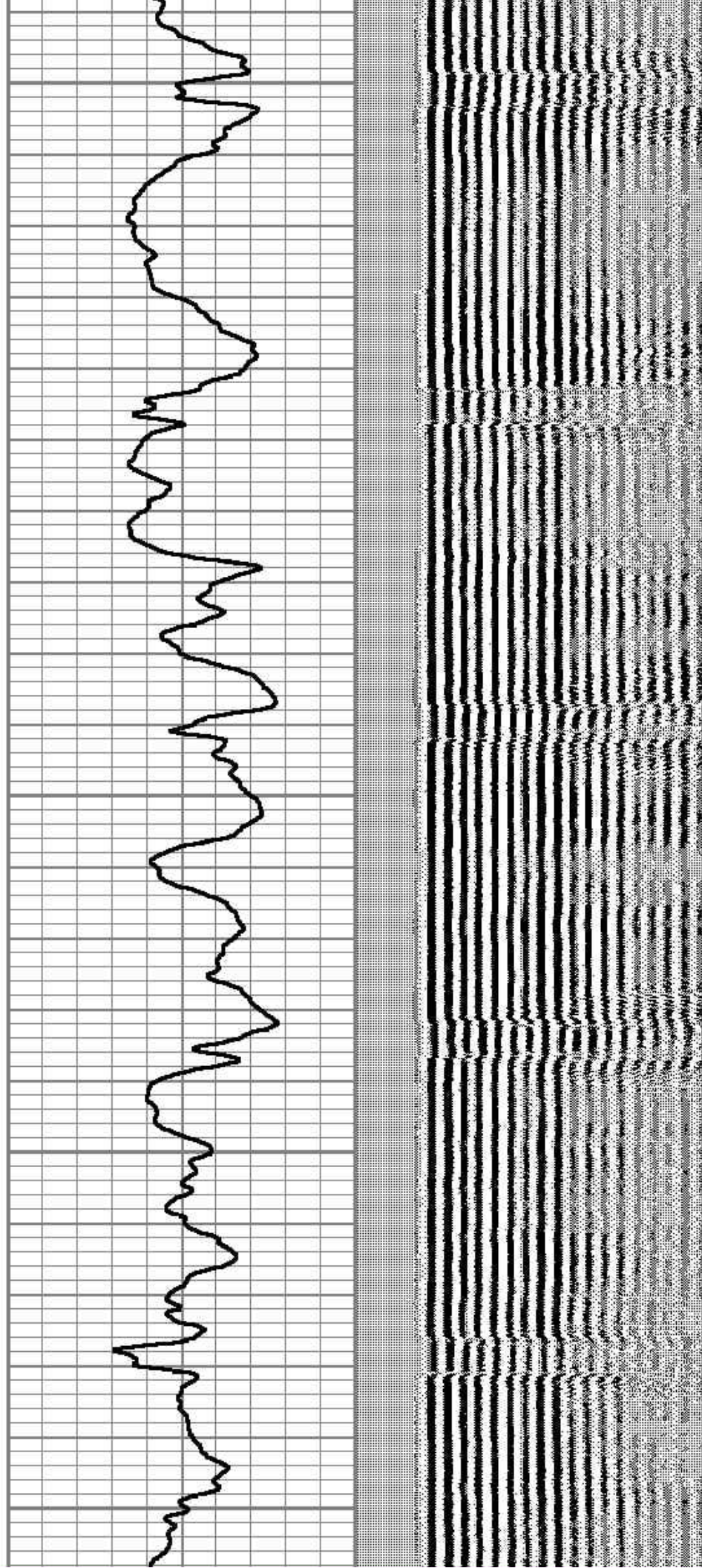
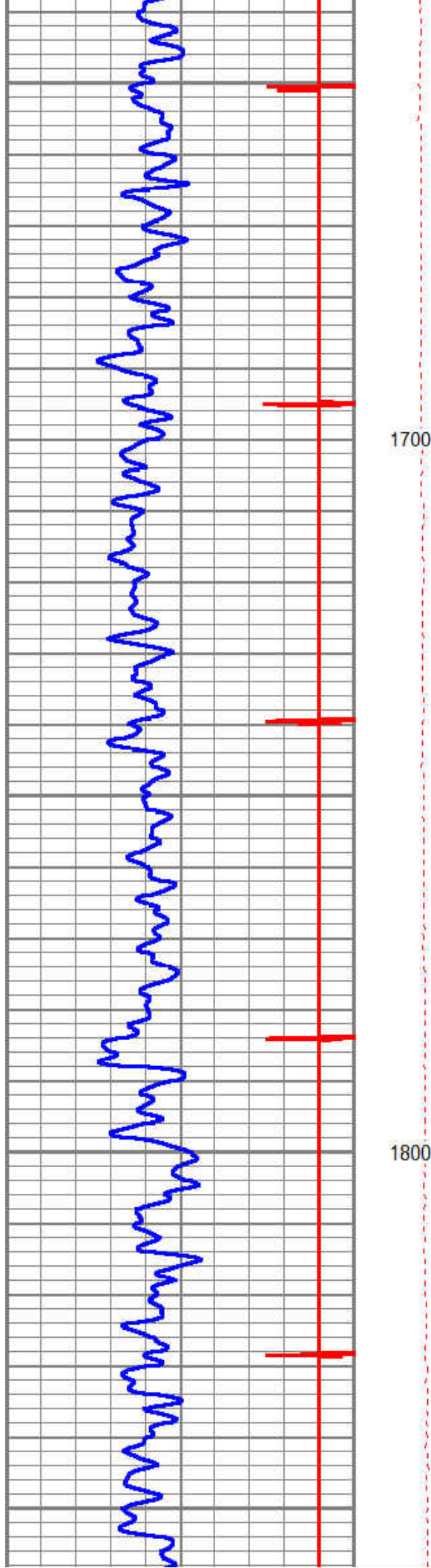

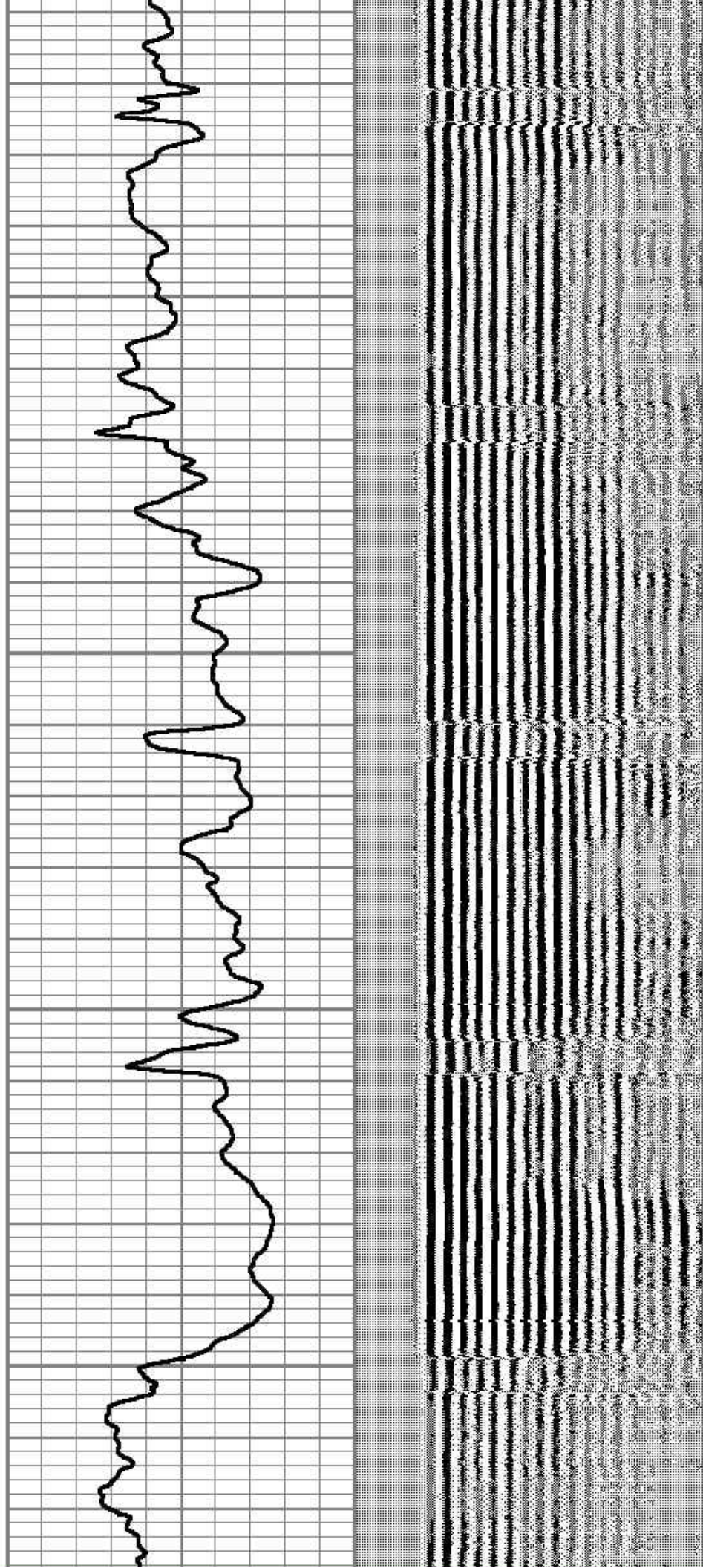
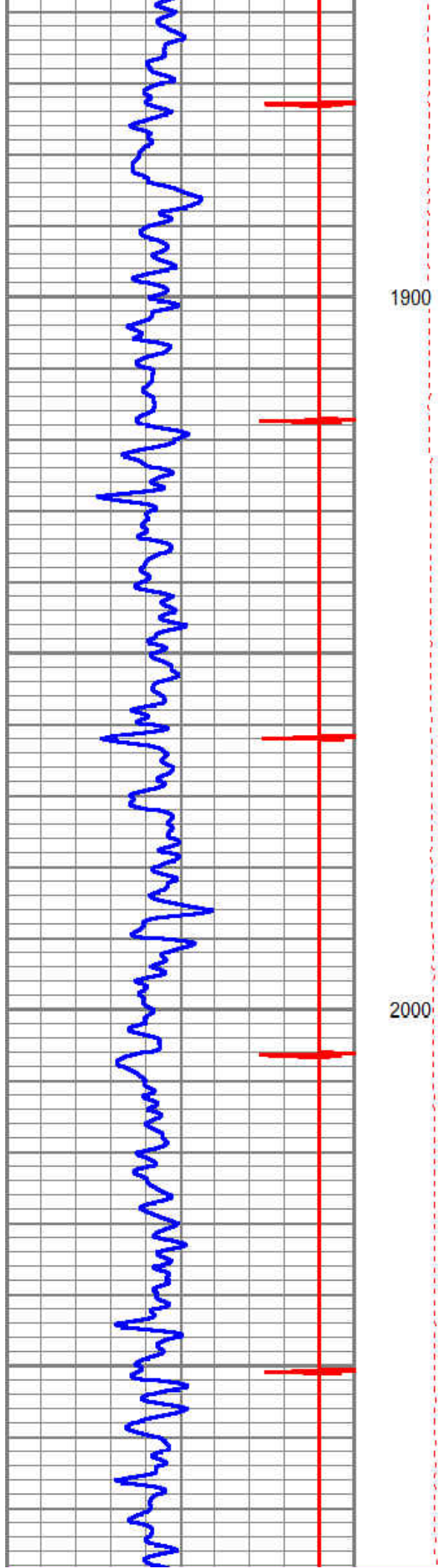

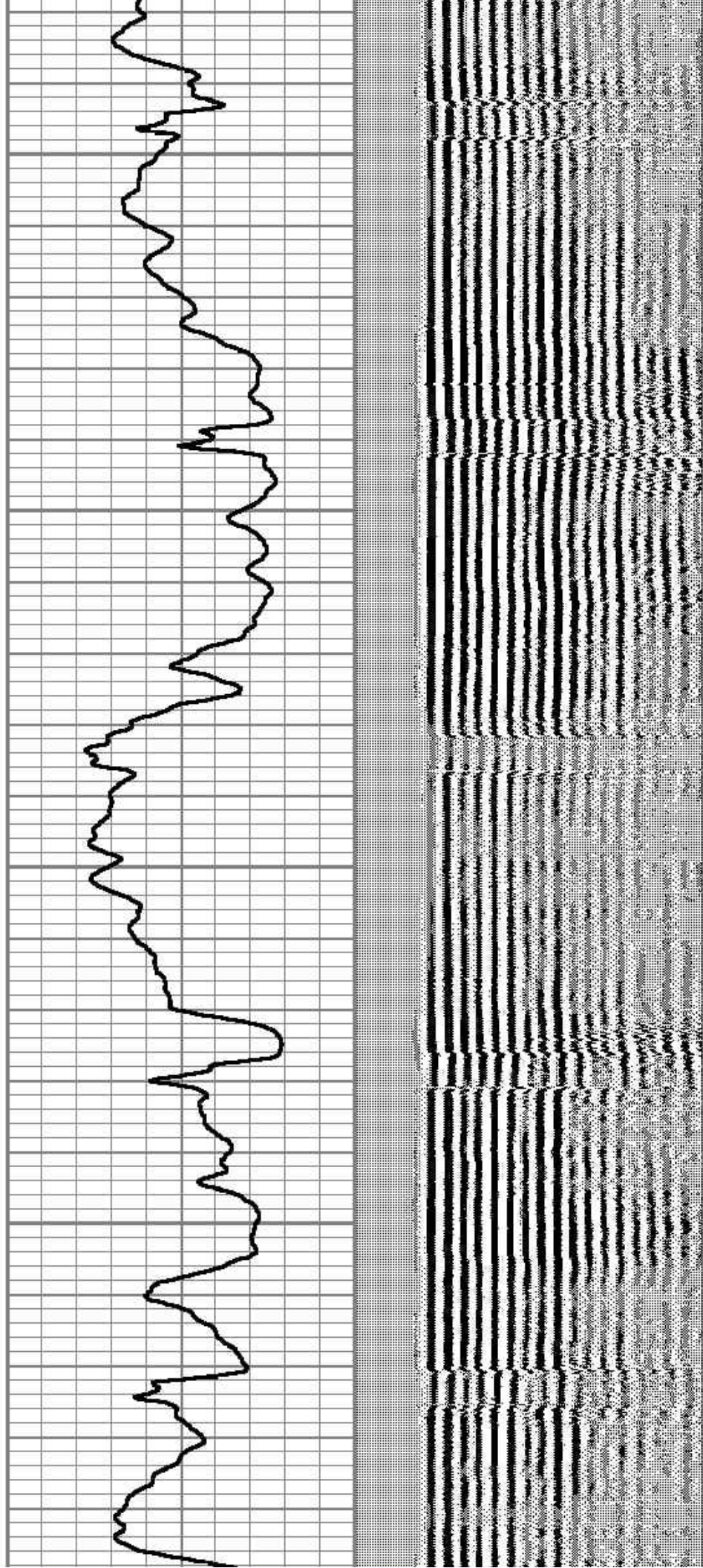
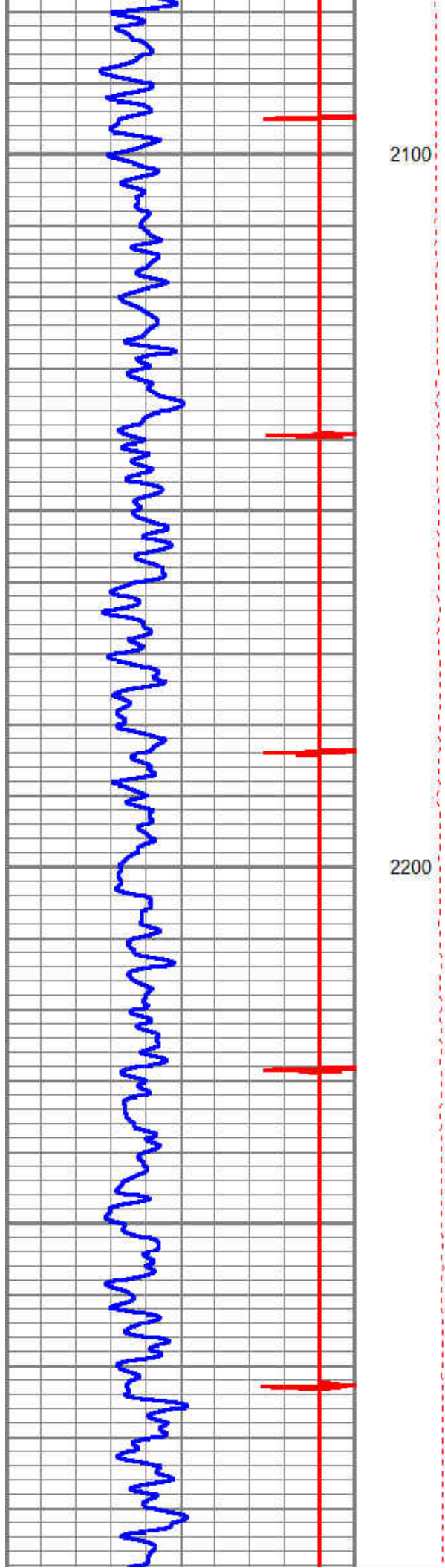

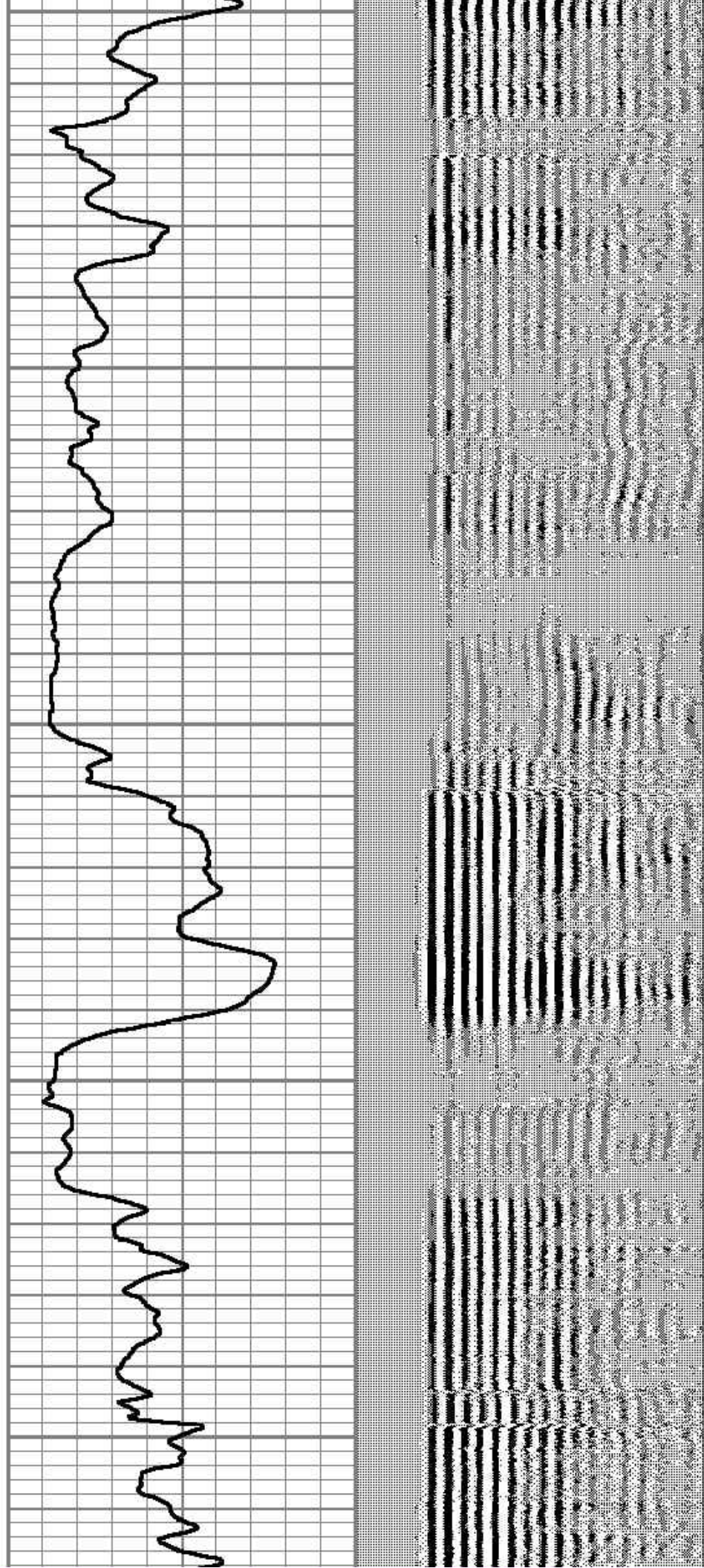
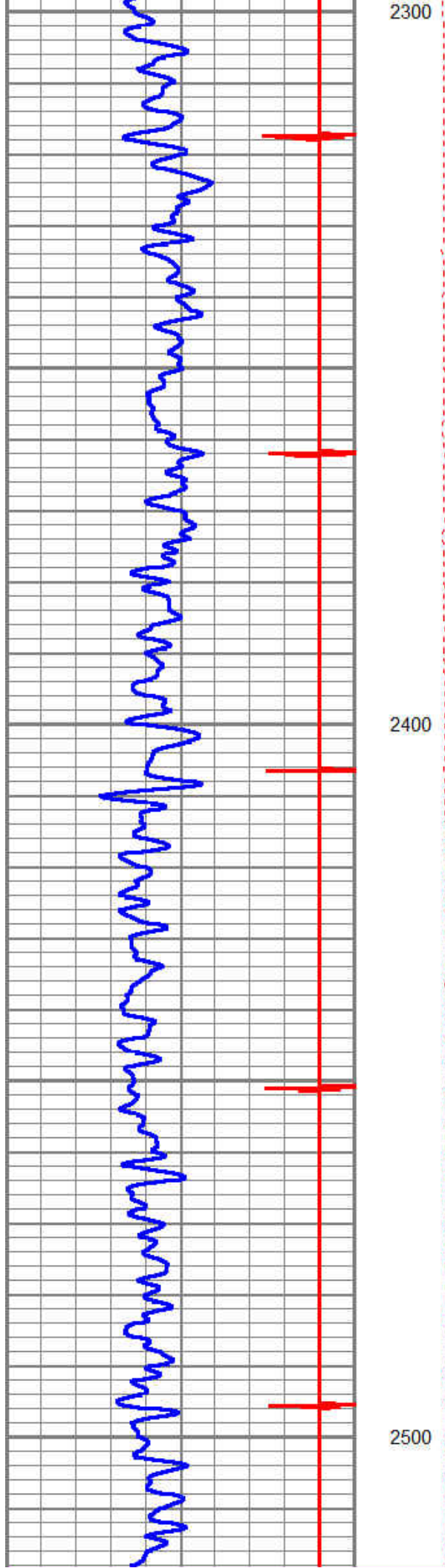

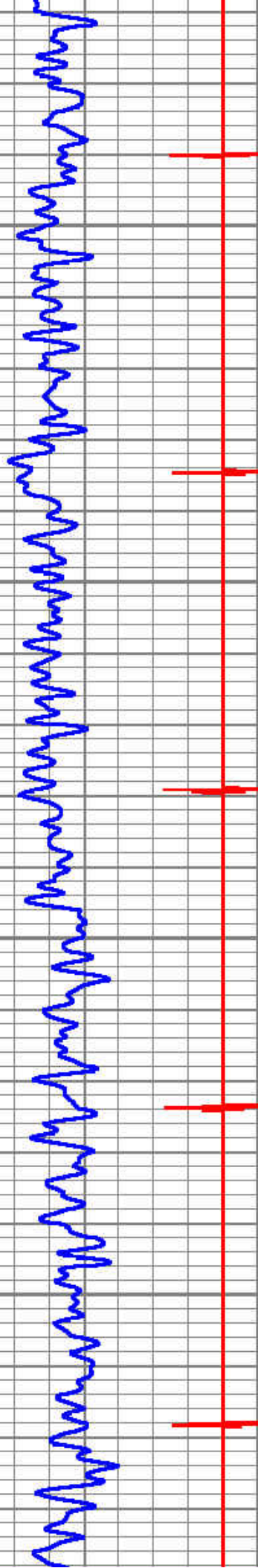

2600

2700

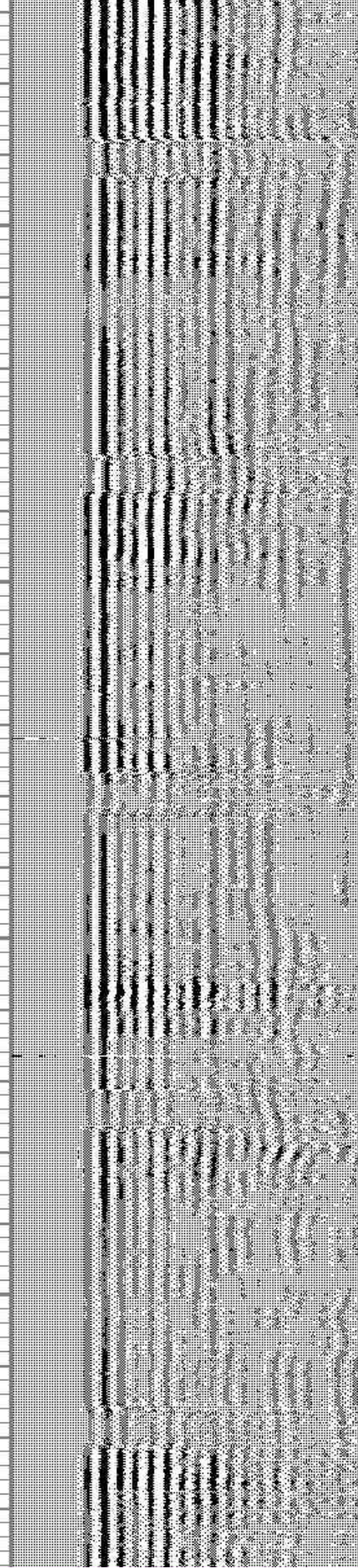

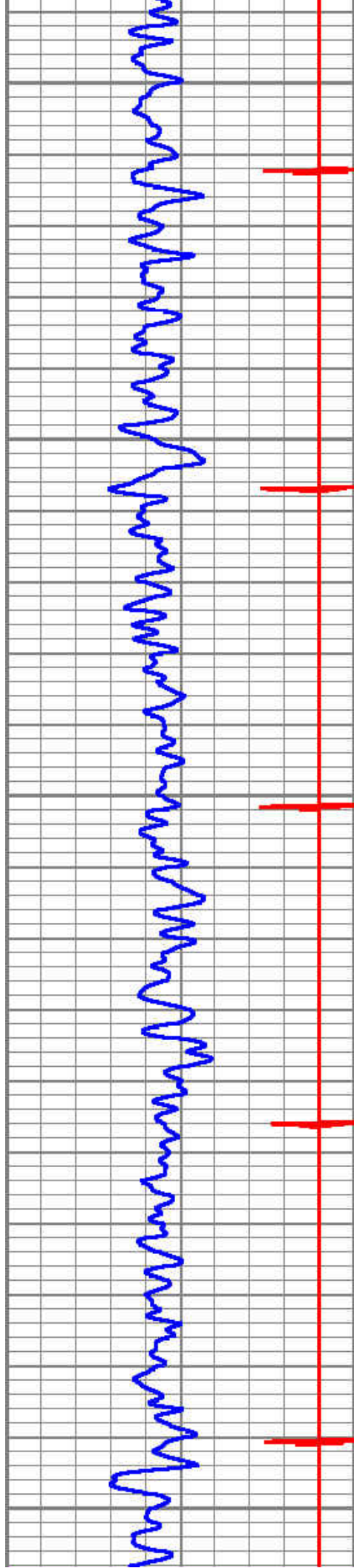

2800

2900

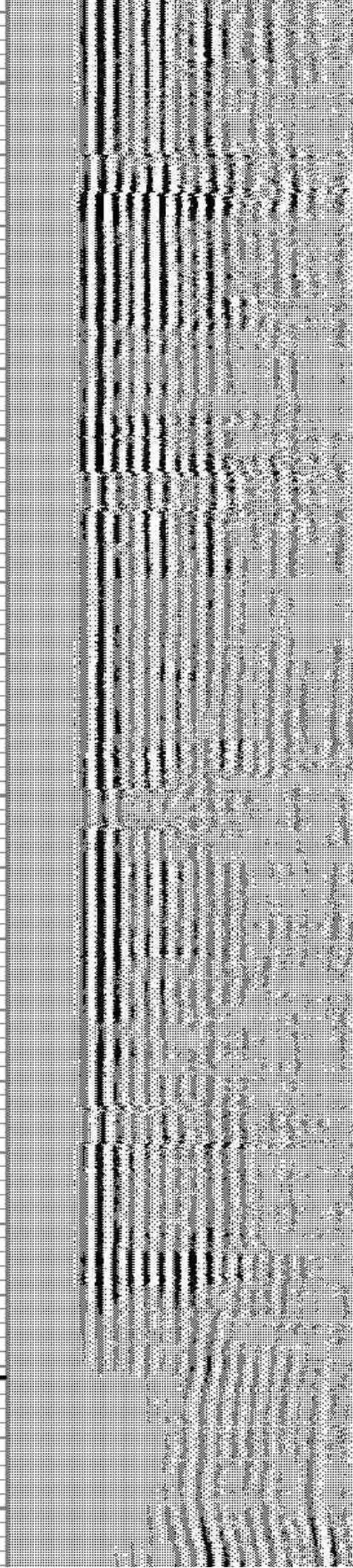
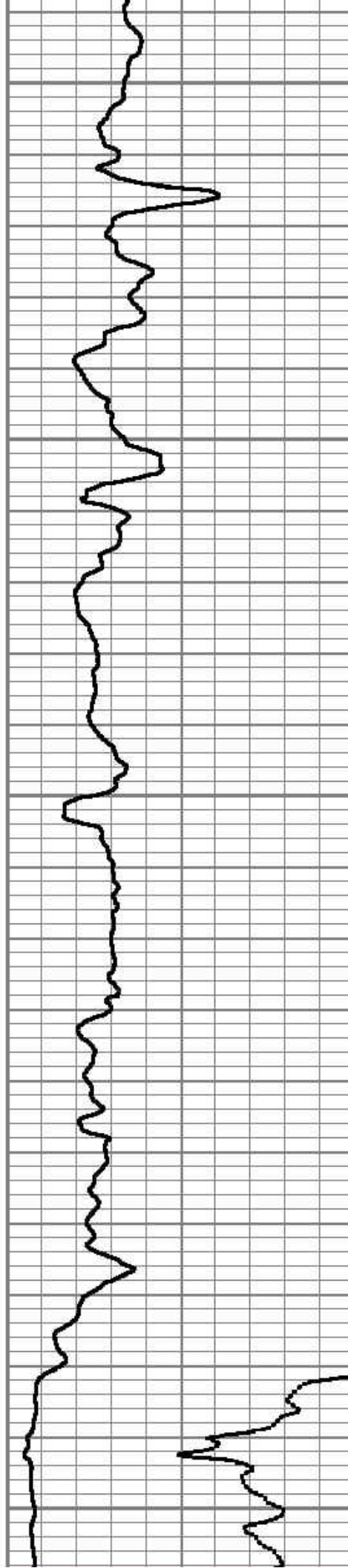

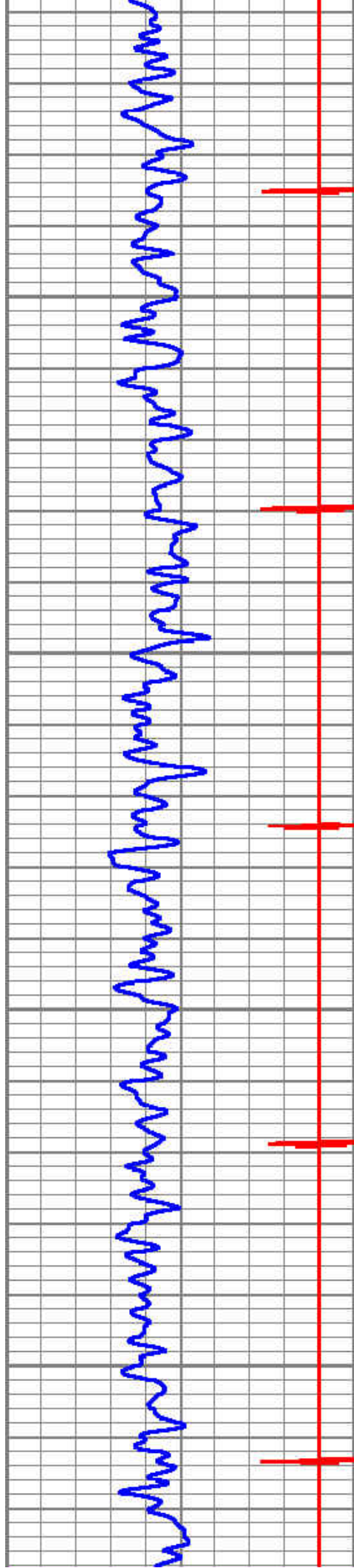

3000

3100

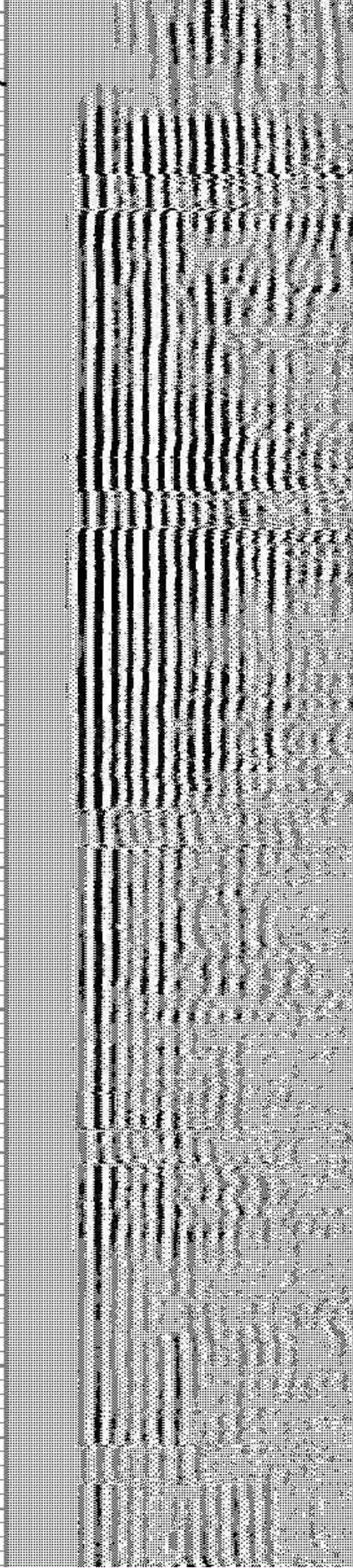
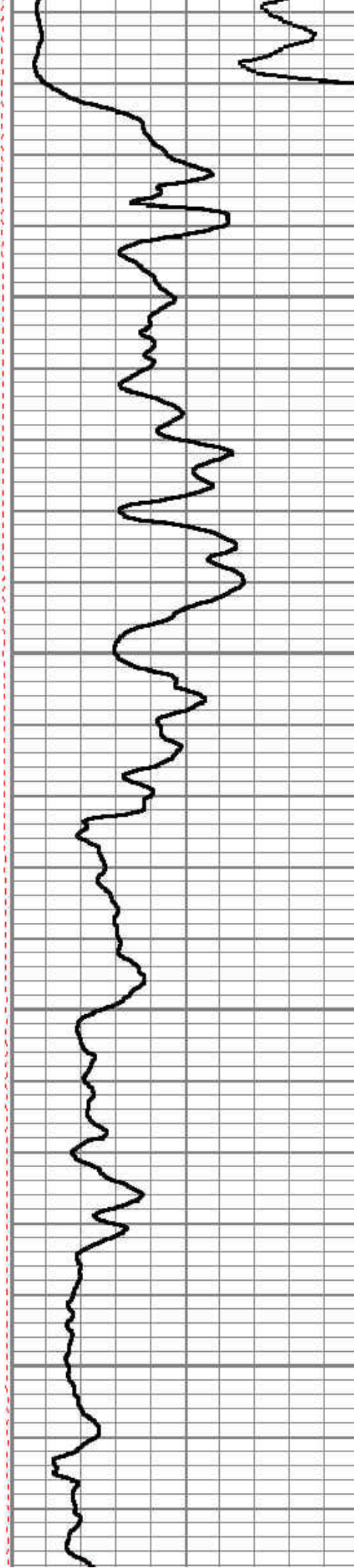

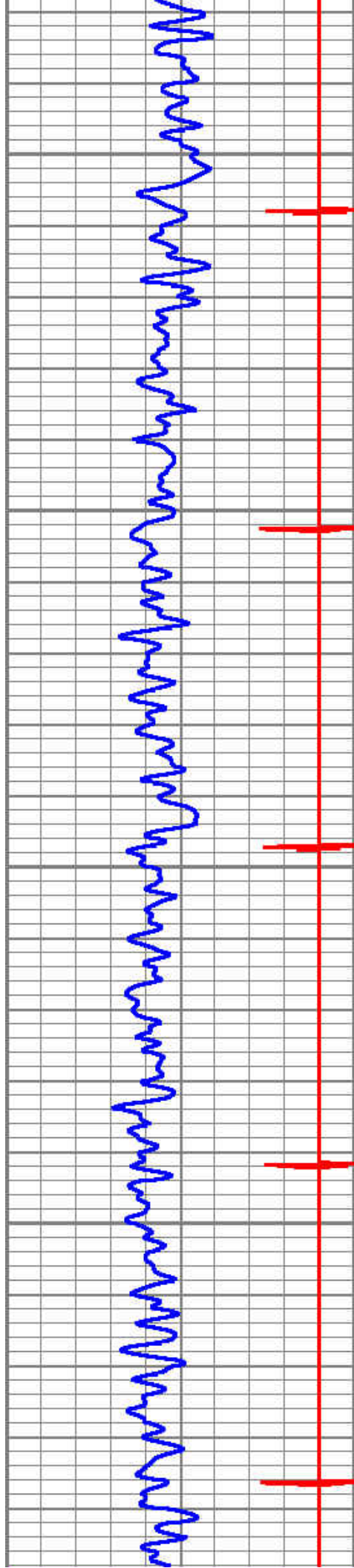

3200

3300

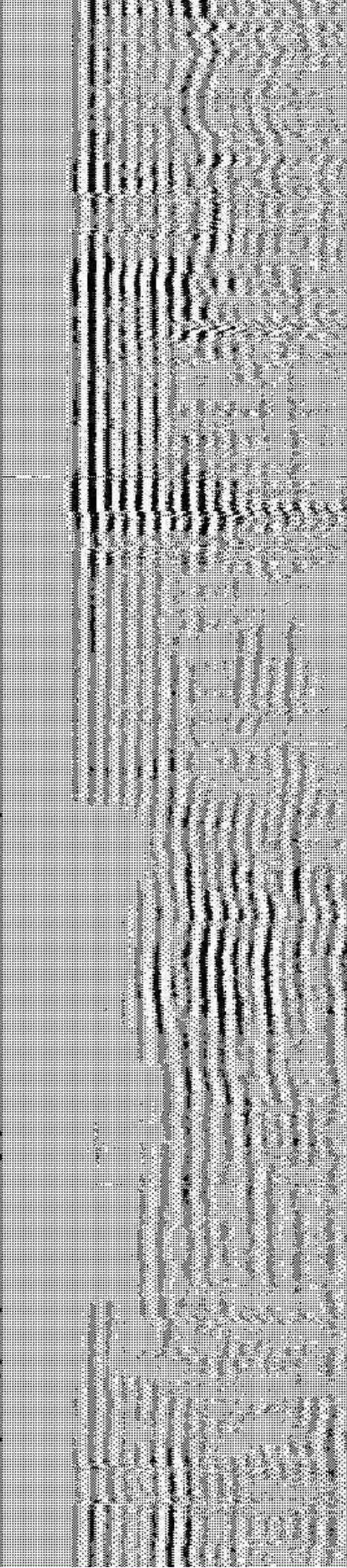
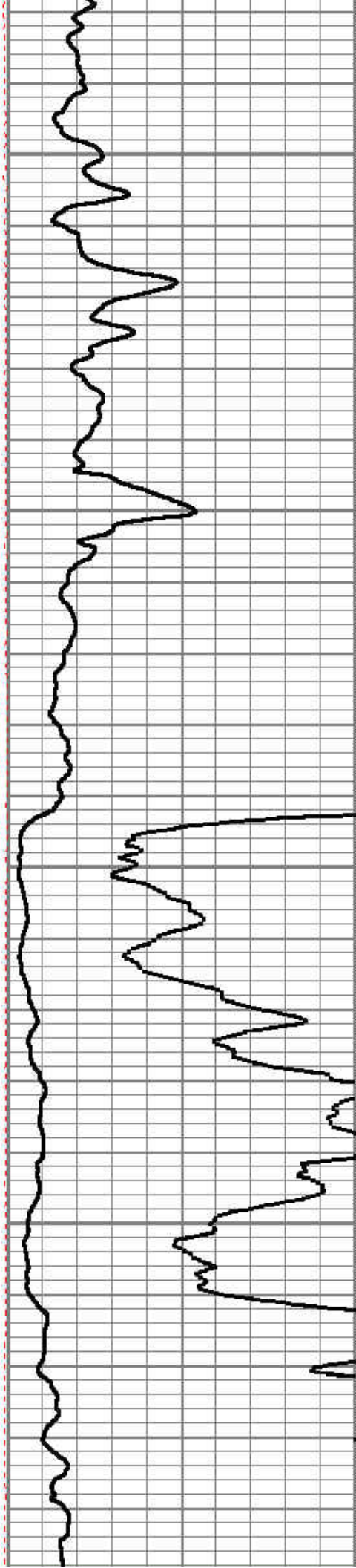

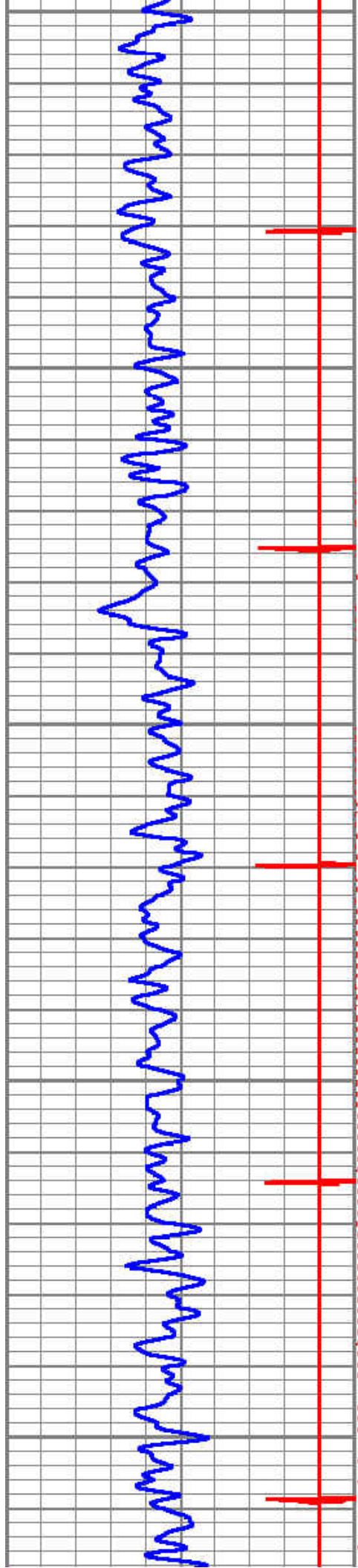

3400

3500

3600

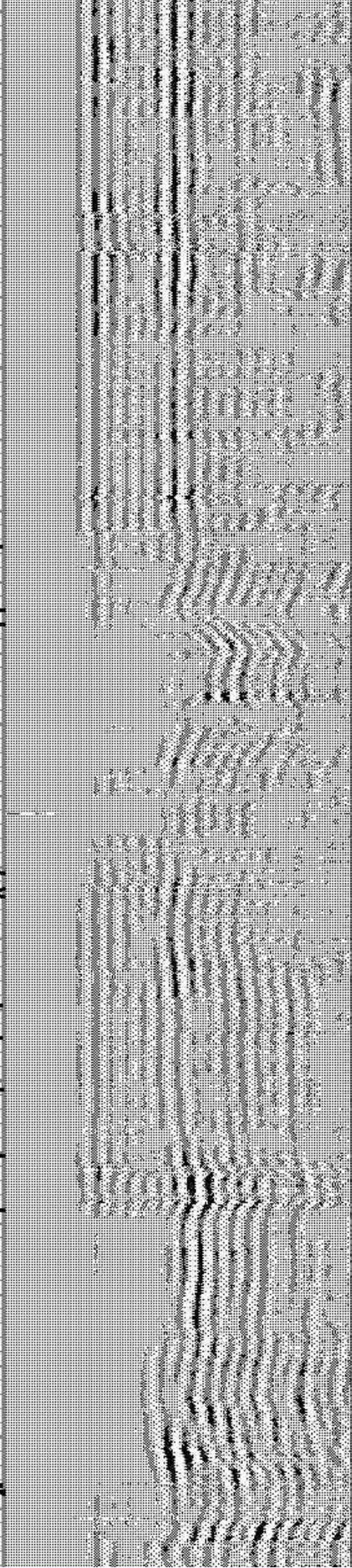
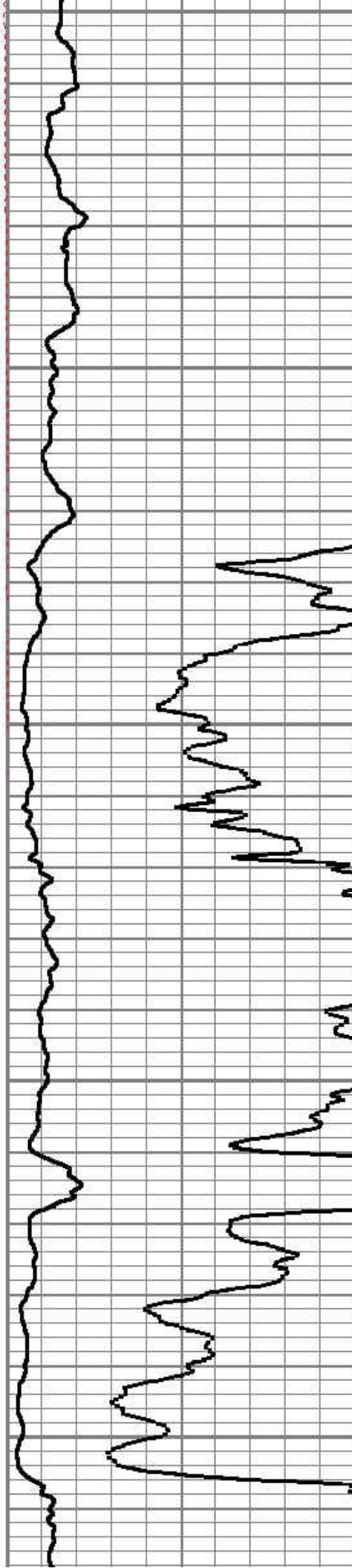

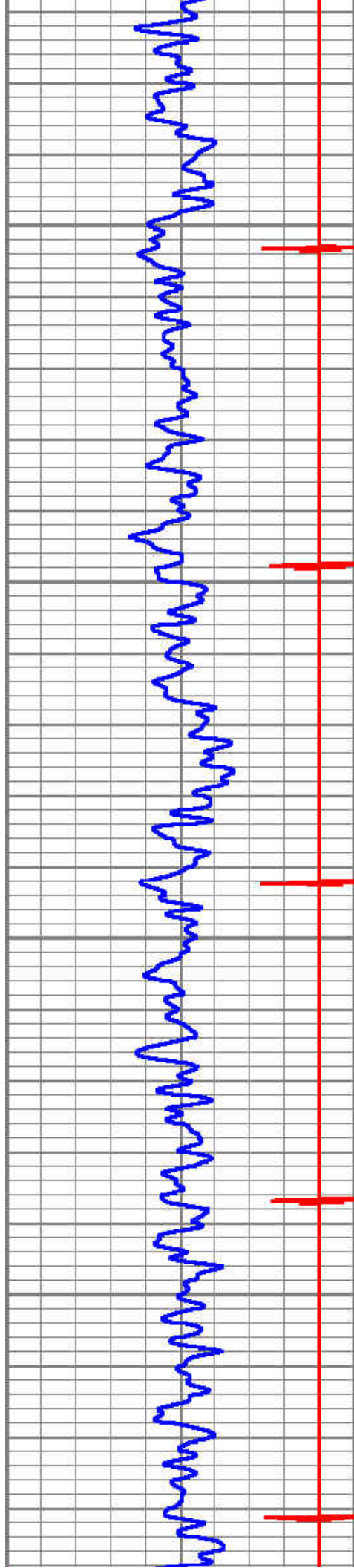

3700

3800

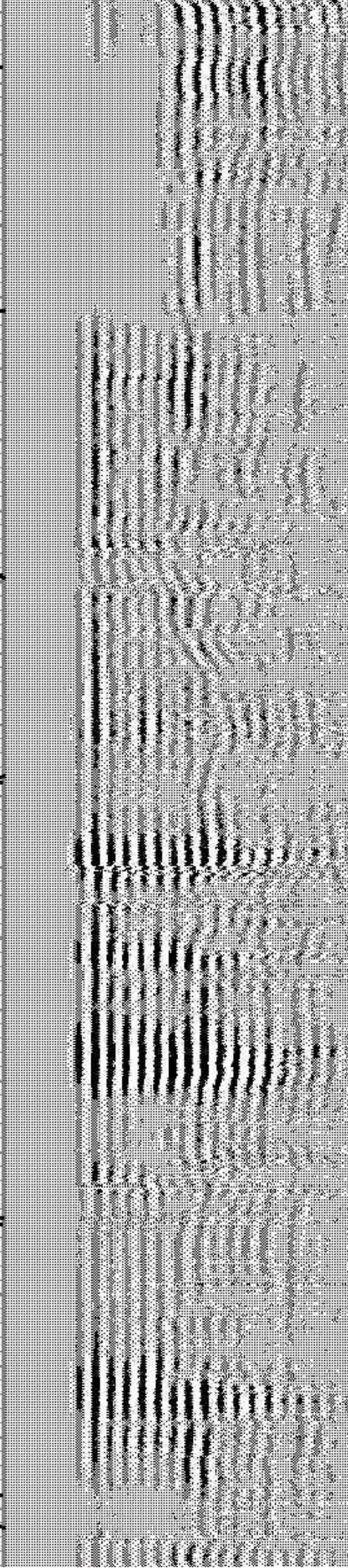

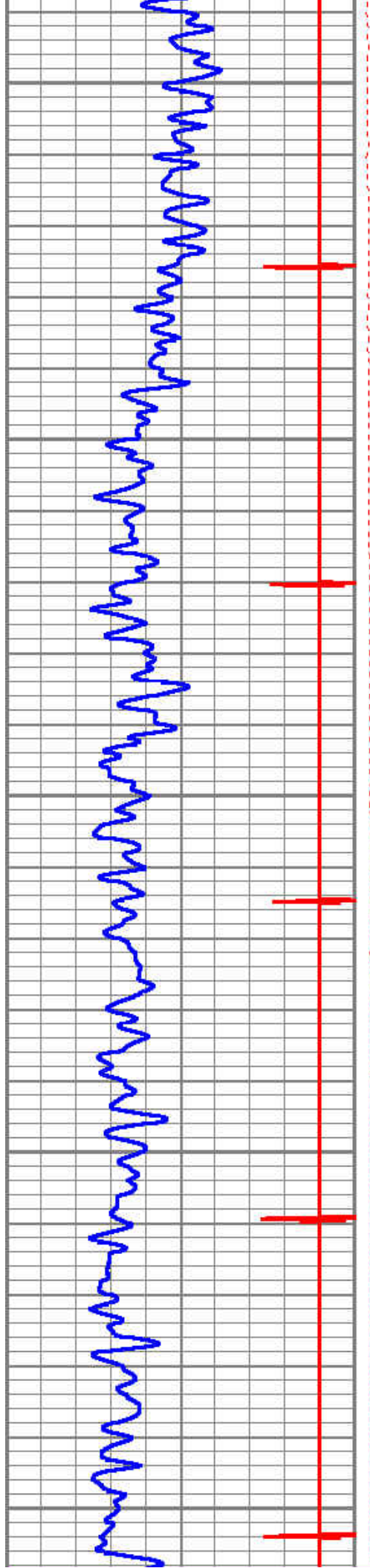

3900

4000

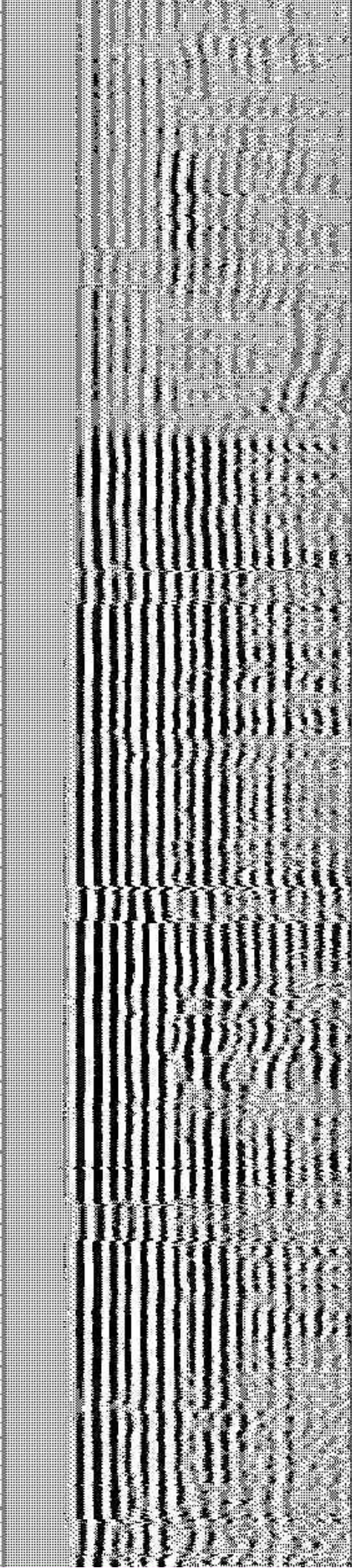
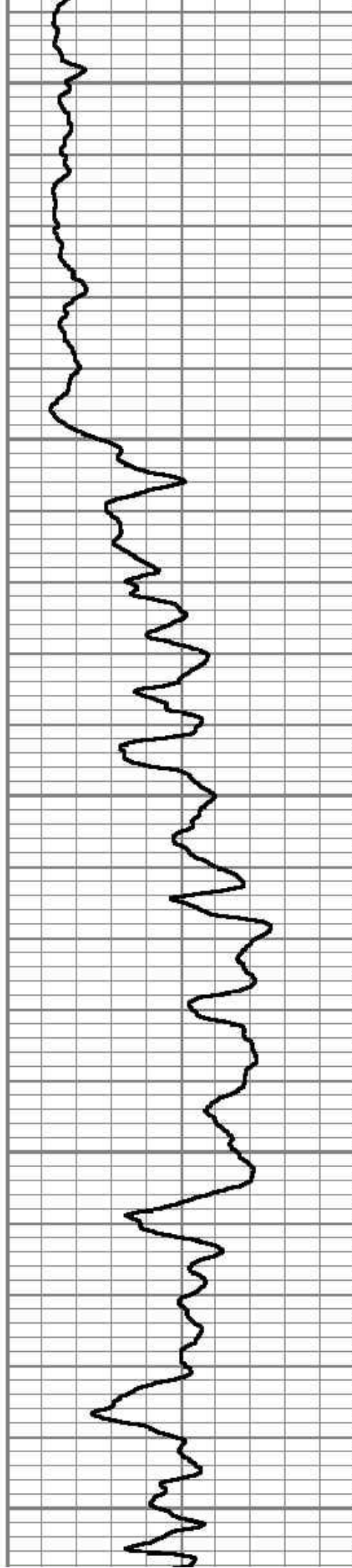

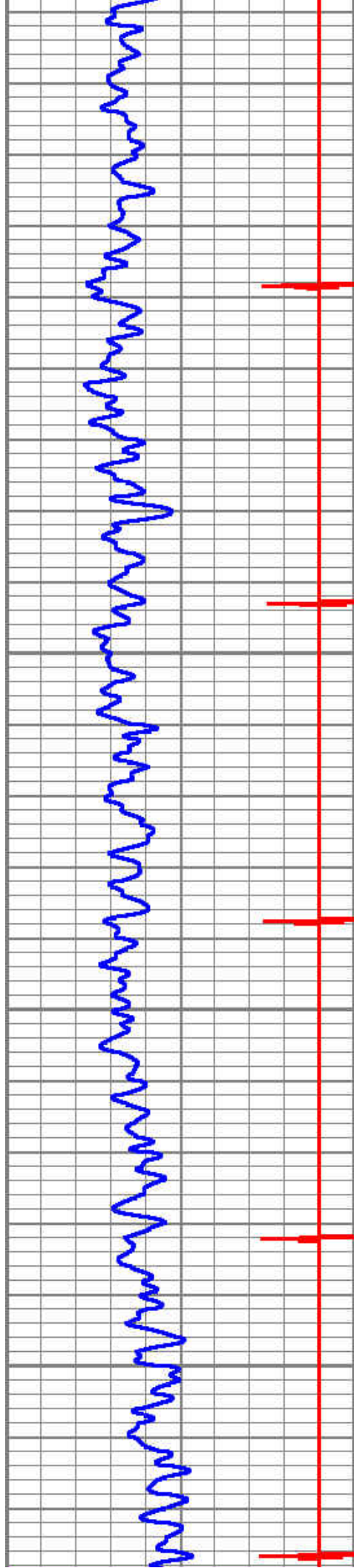

4100

4200

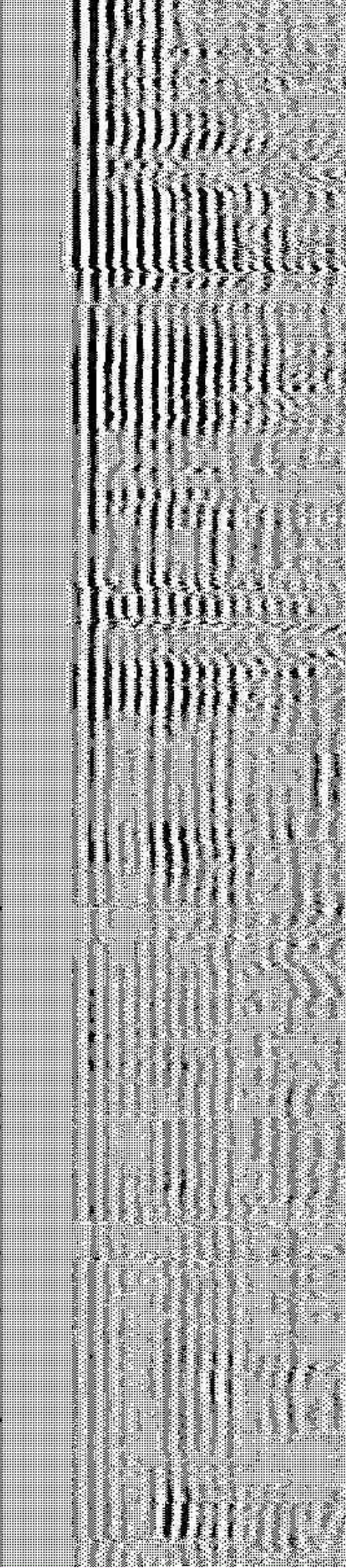
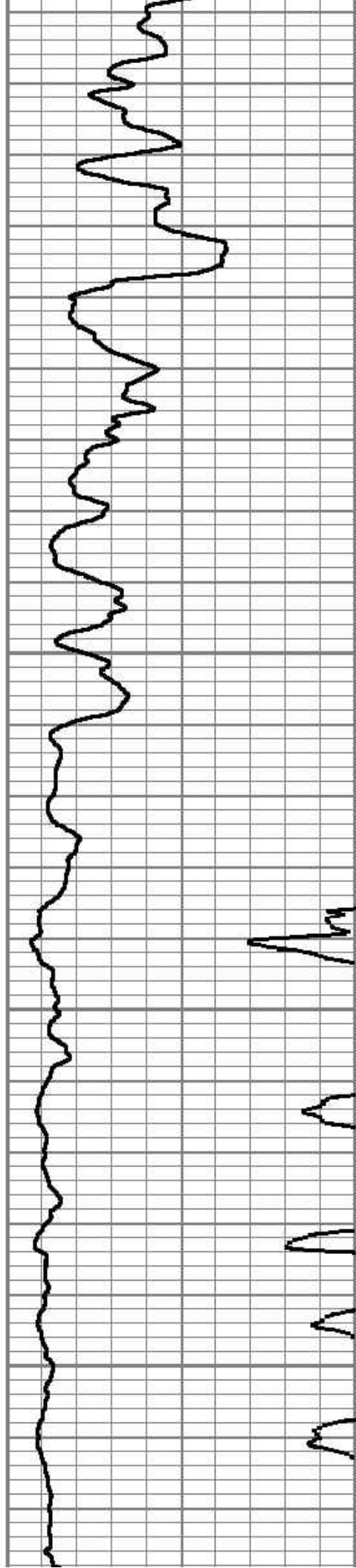

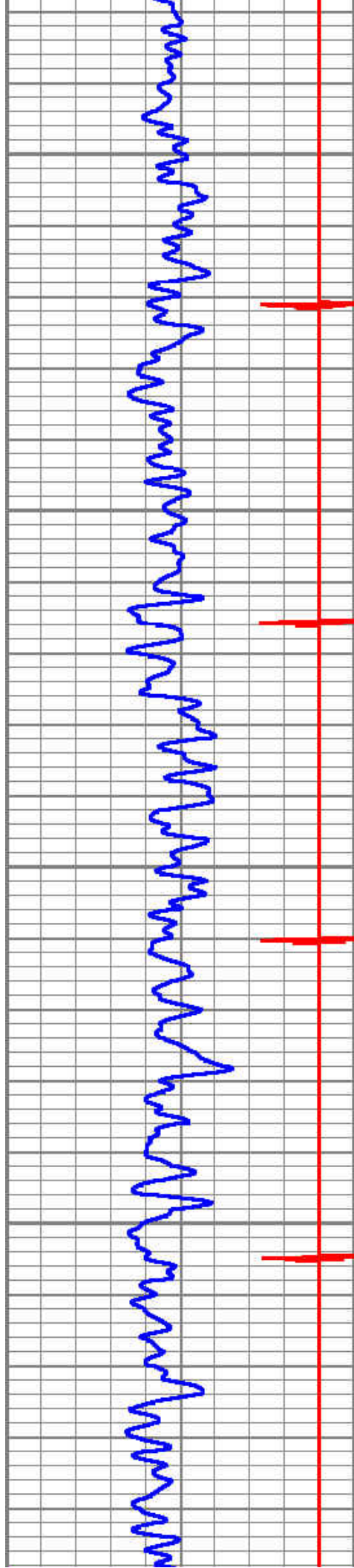

4300

4400

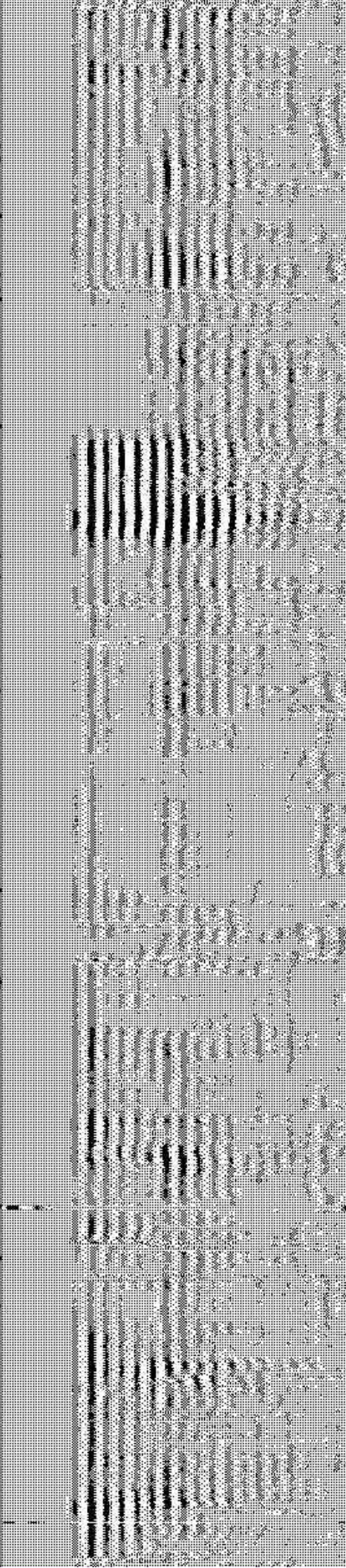
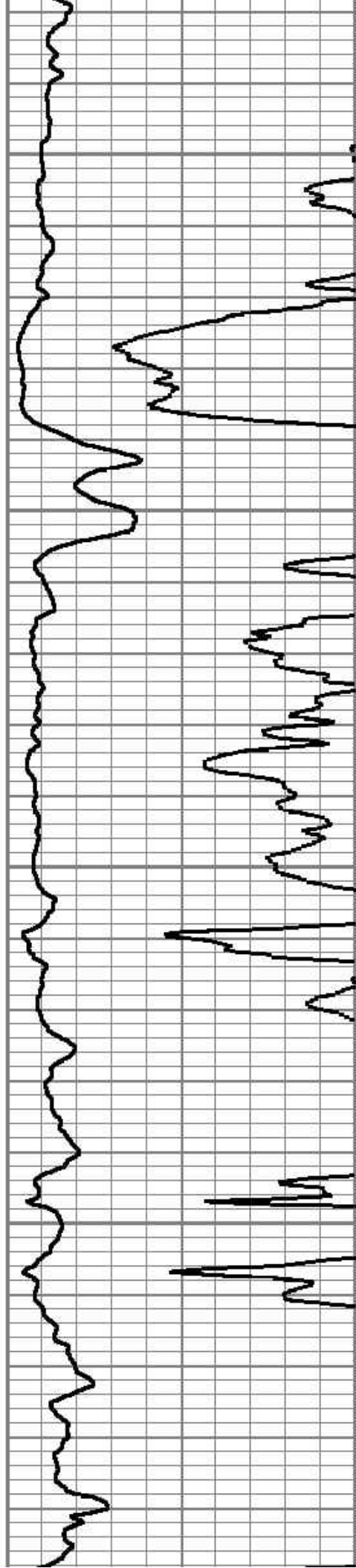

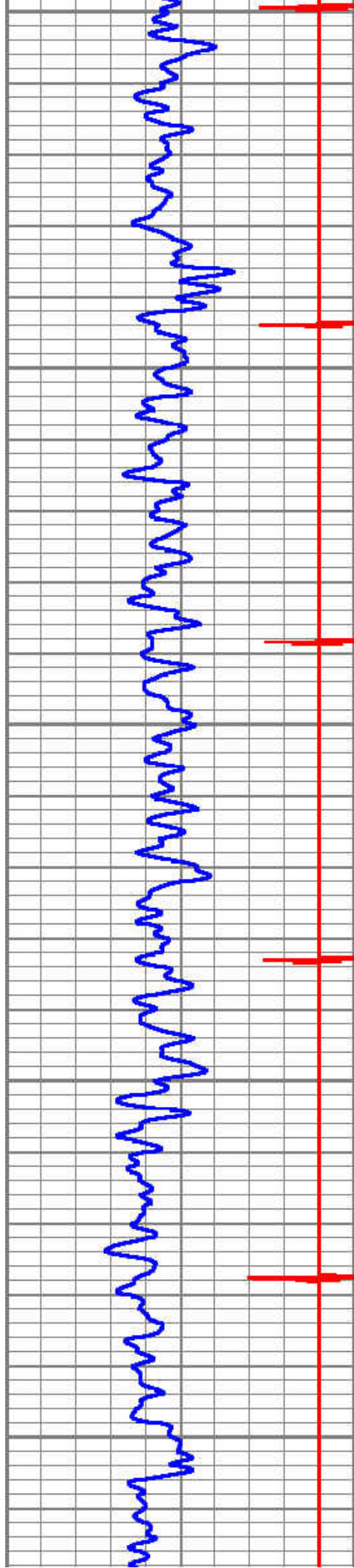

4500

4600

4700

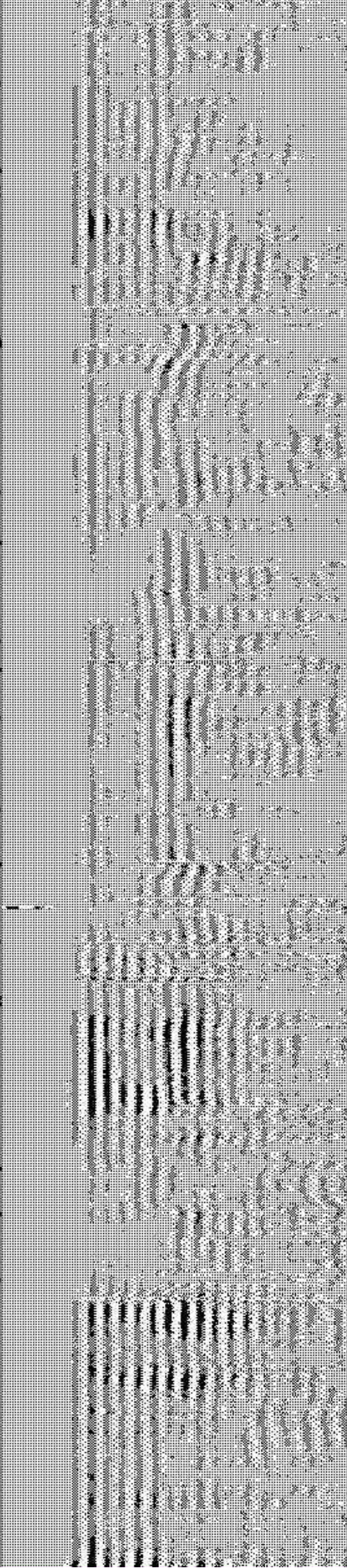
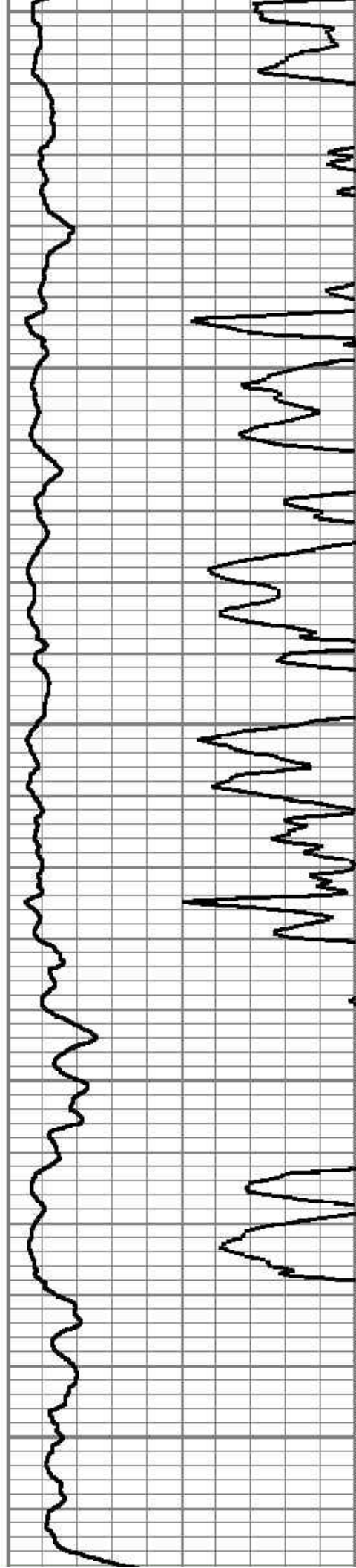

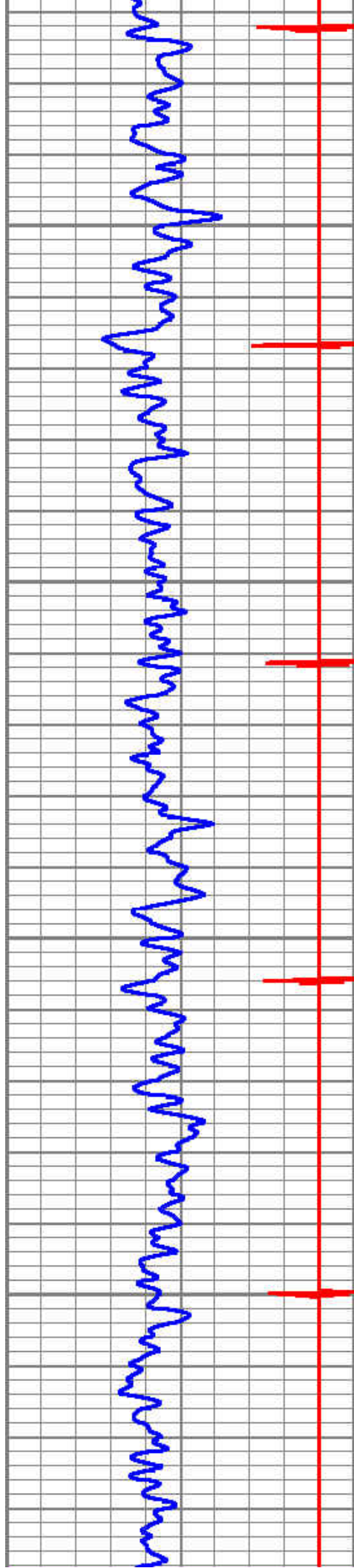

4800

4900

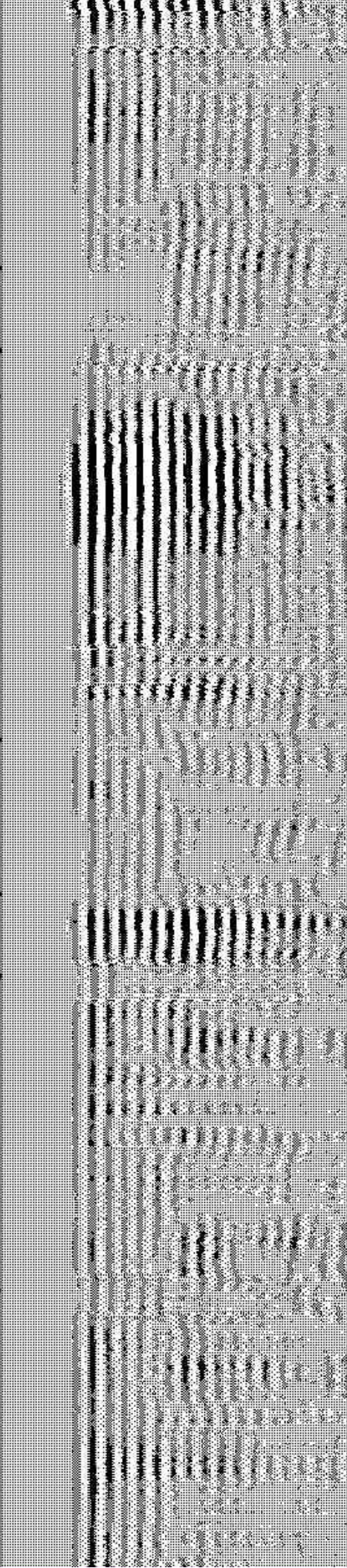
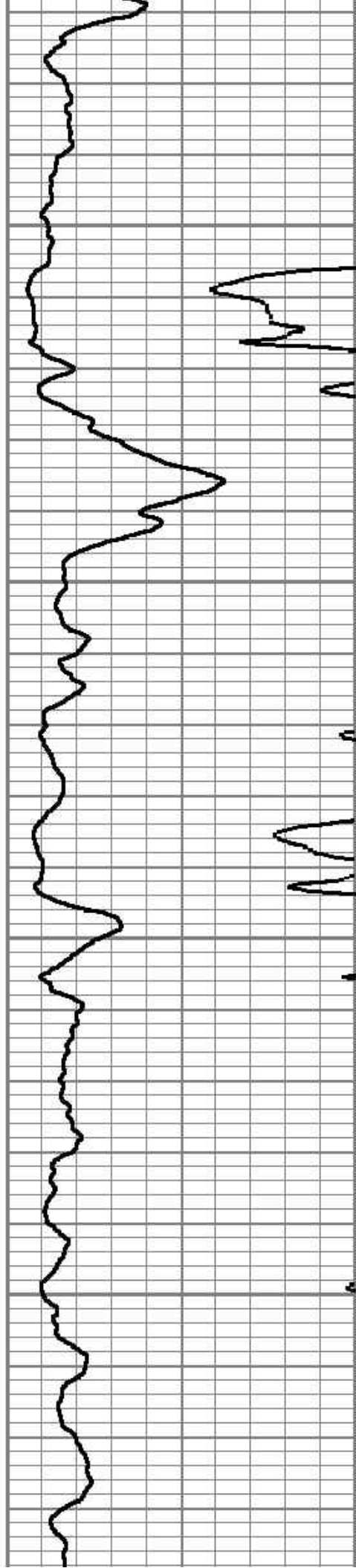

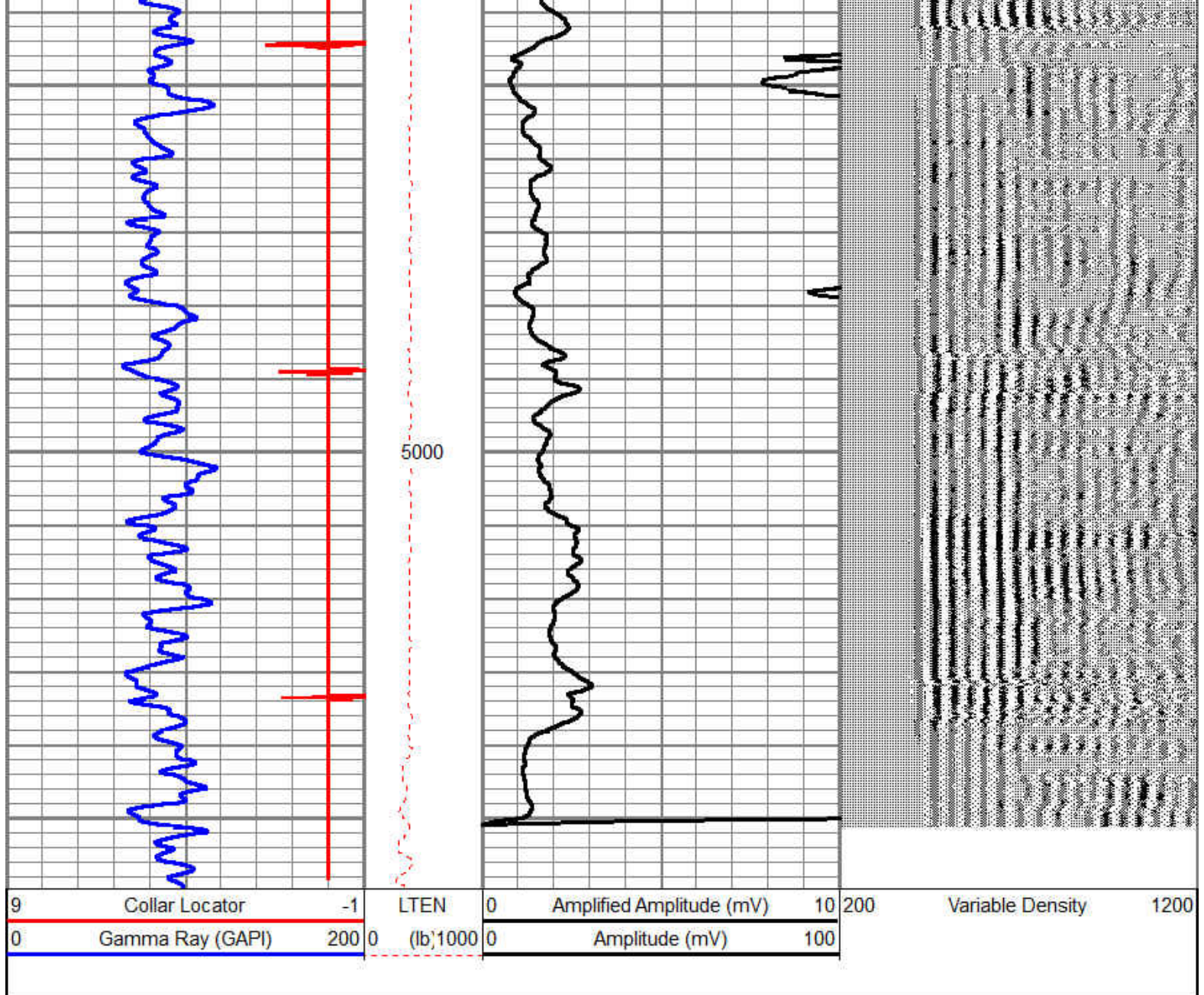

Database File: booth 21-26.db
Dataset Pathname: pass5
Presentation Format: cbl_dr
Dataset Creation: Tue Nov 27 13:22:06 2012 by Calc SCH 120430
Charted by: Depth in Feet scaled 1:240

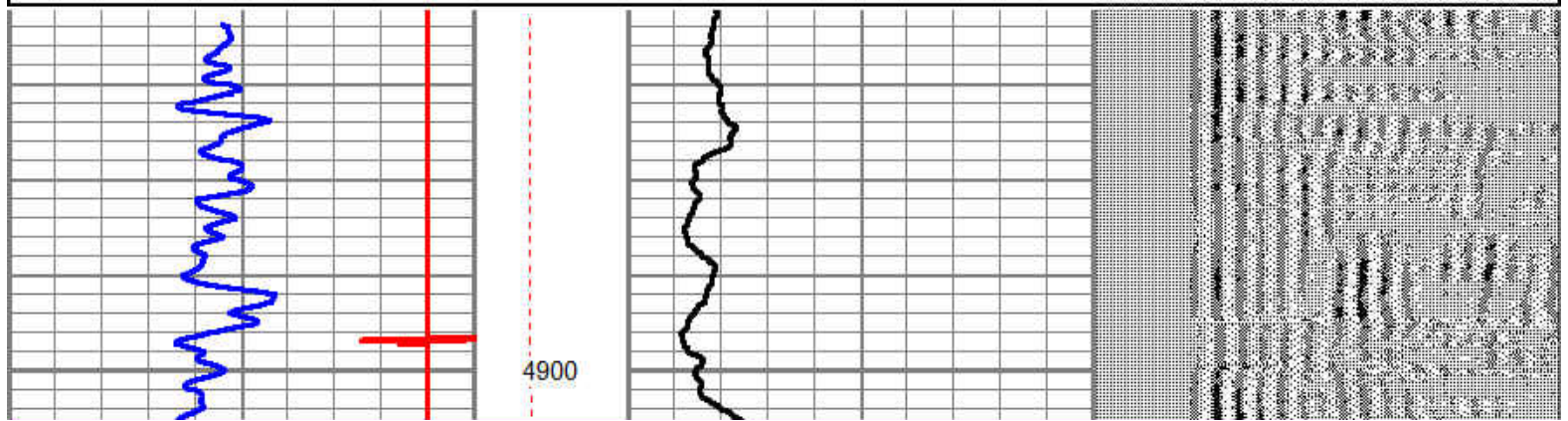
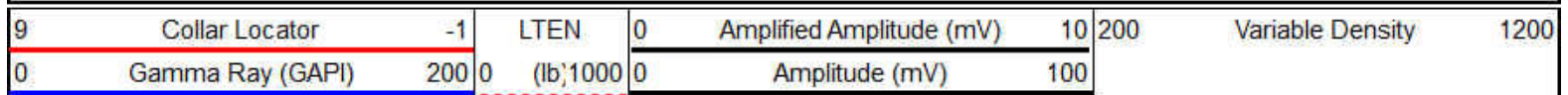

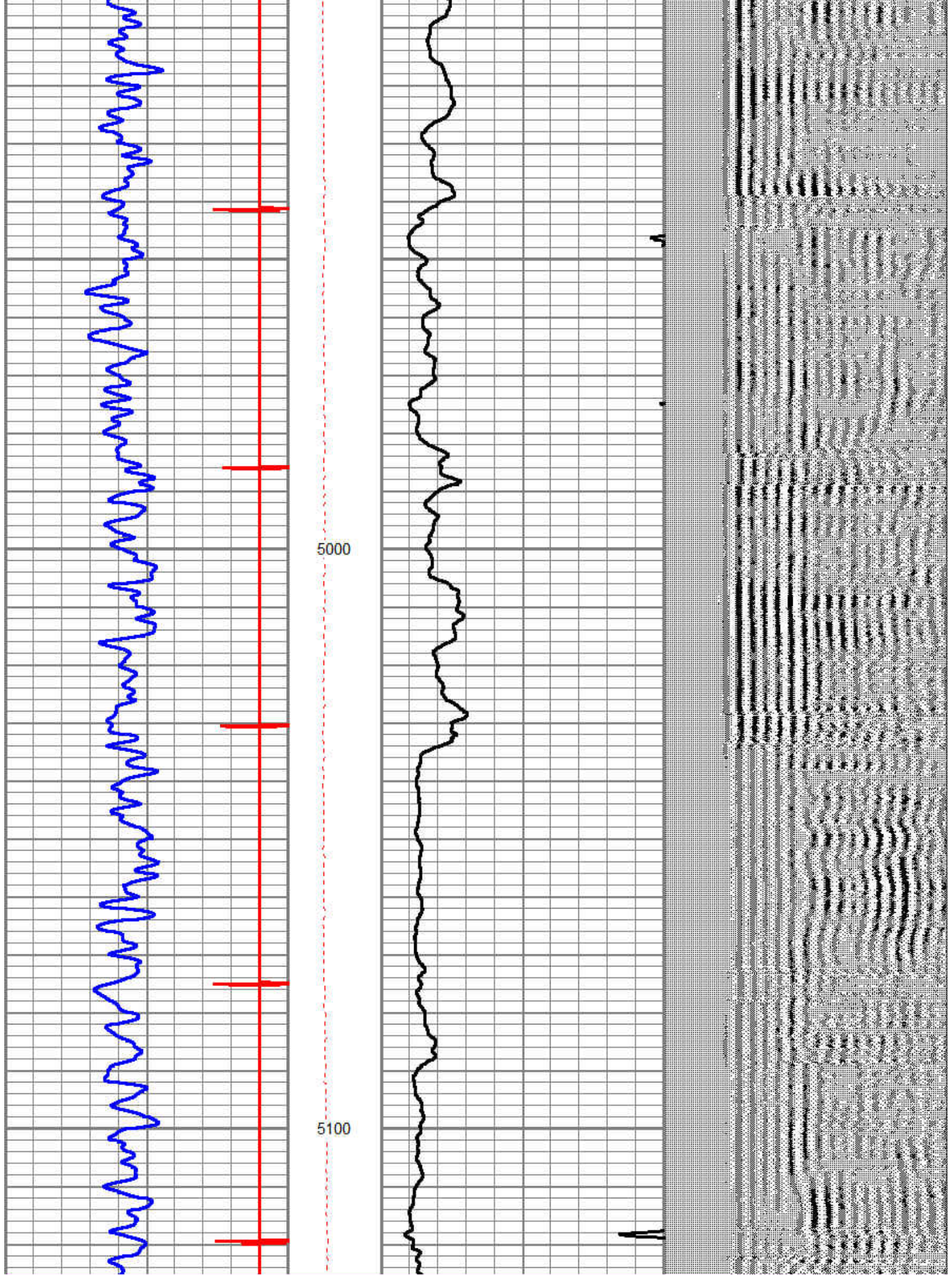

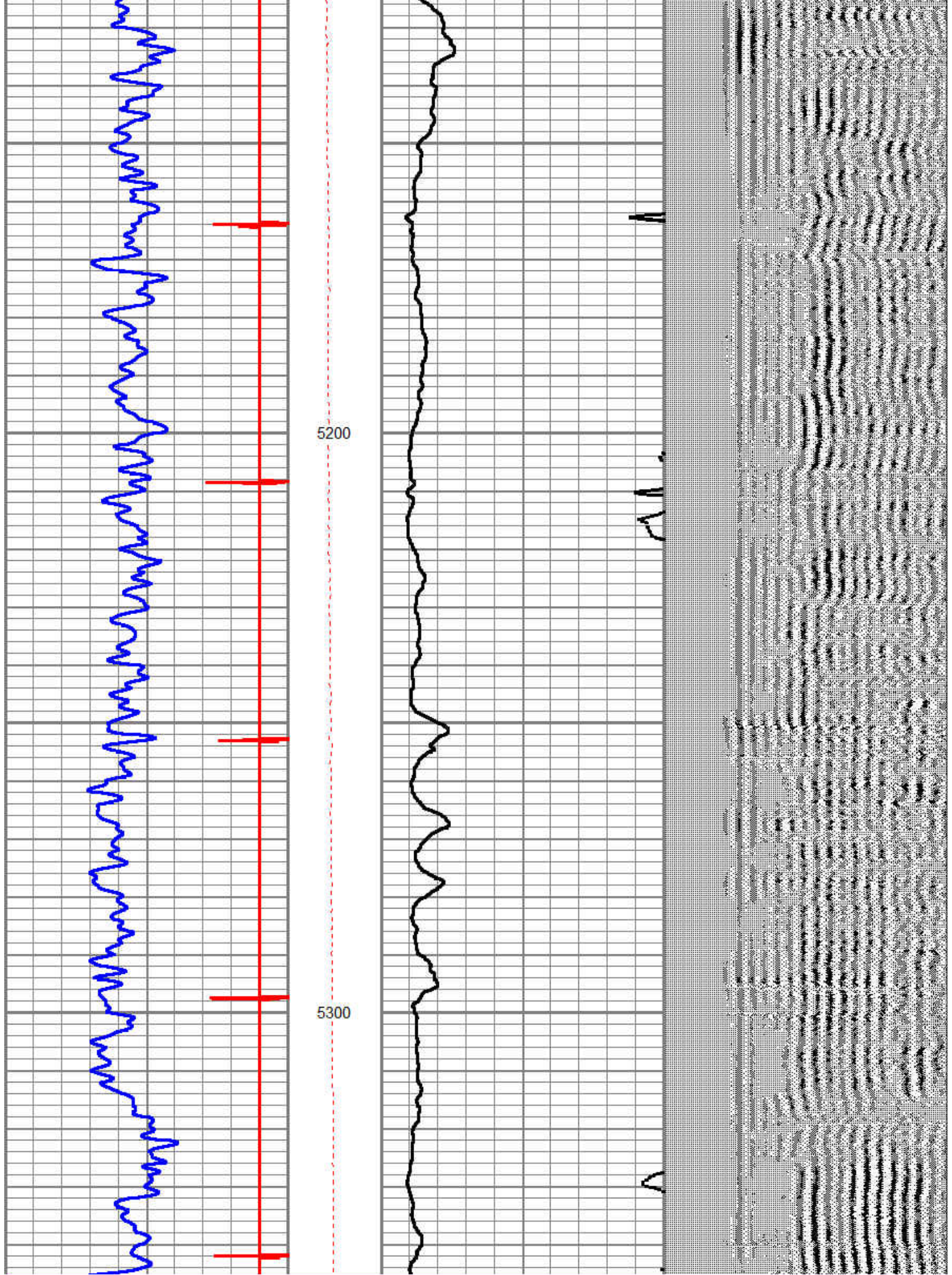

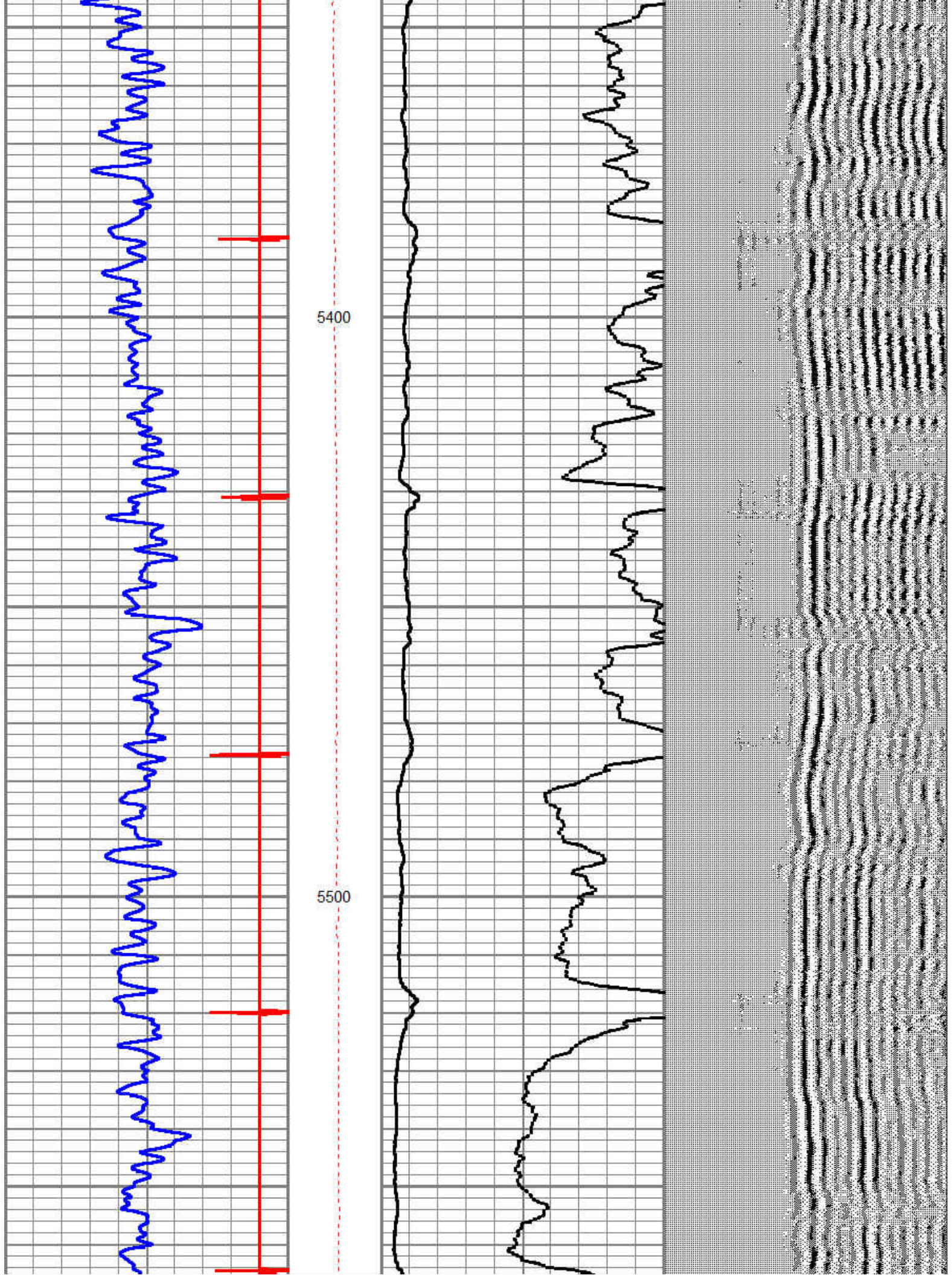

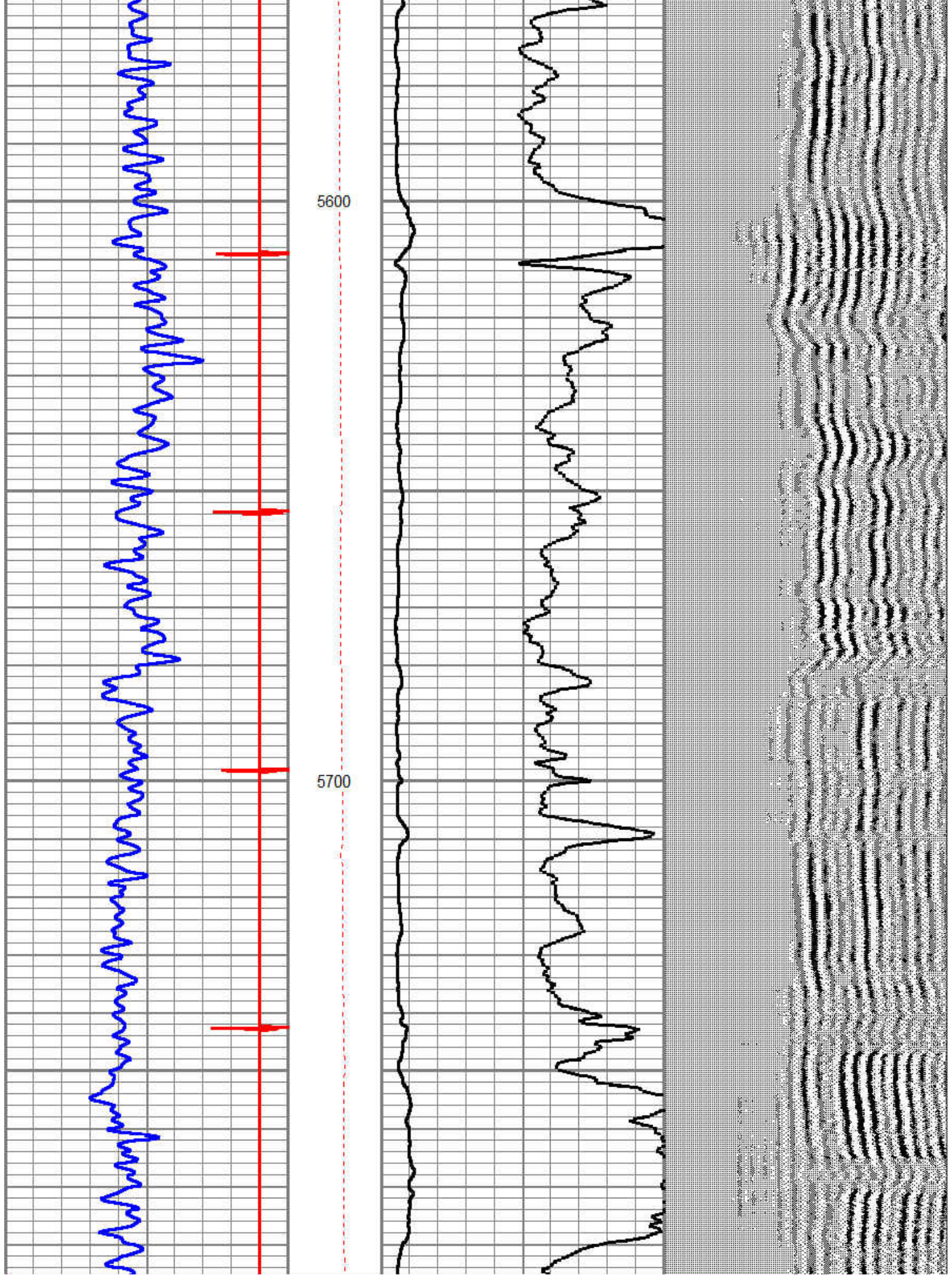

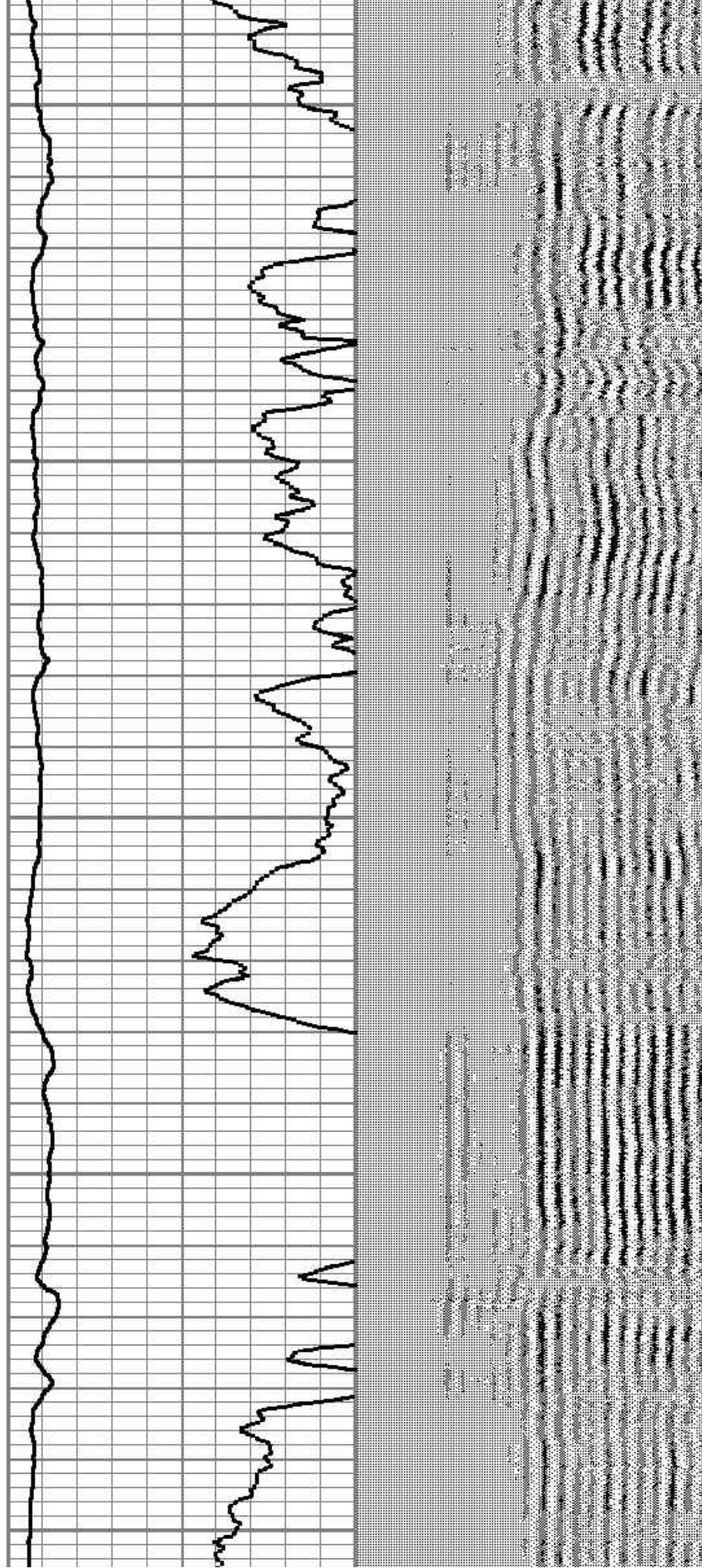
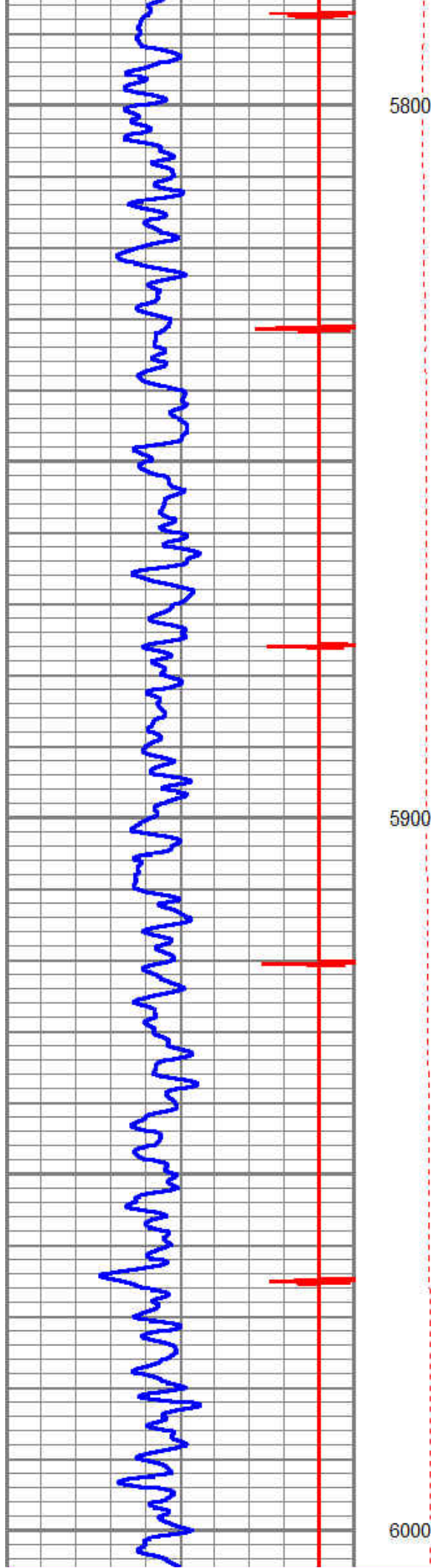

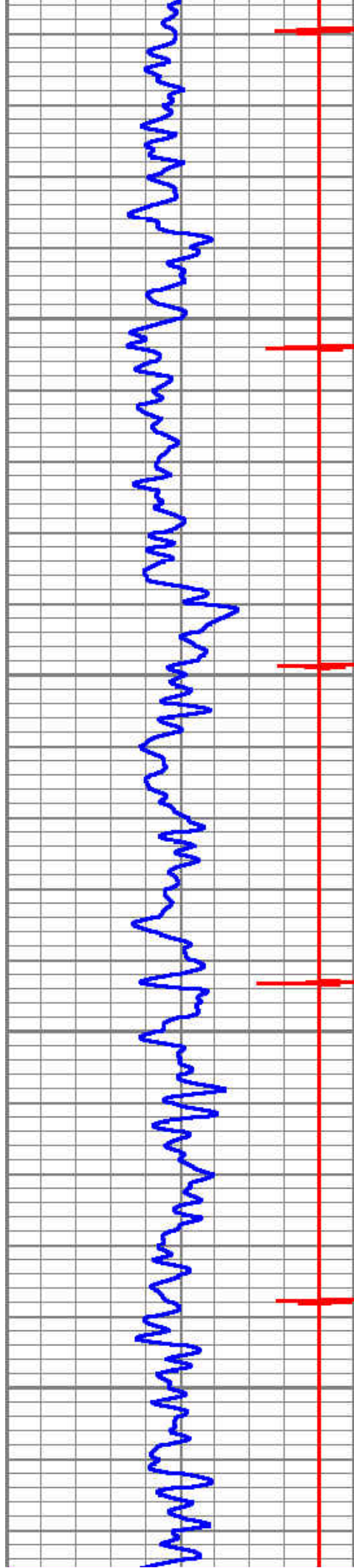

6100

6200

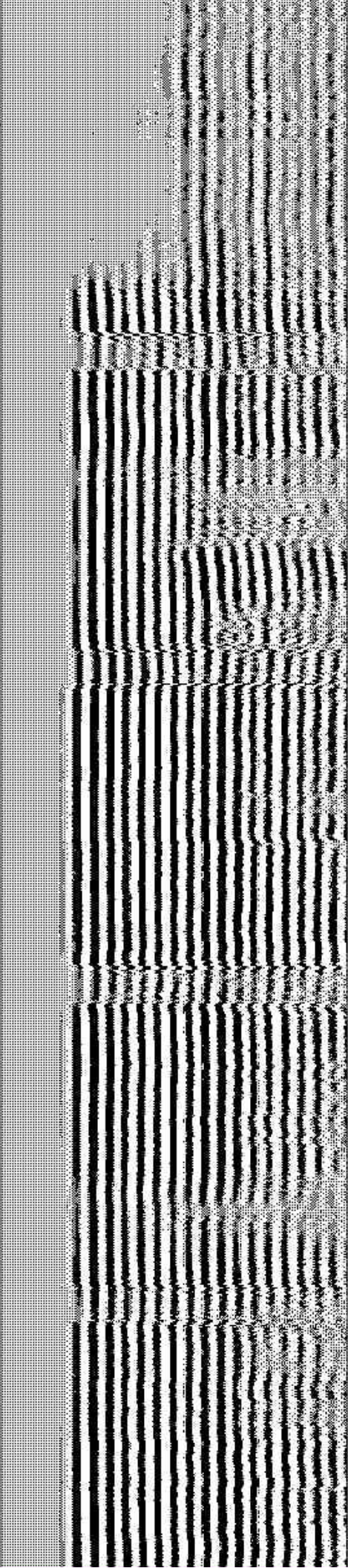
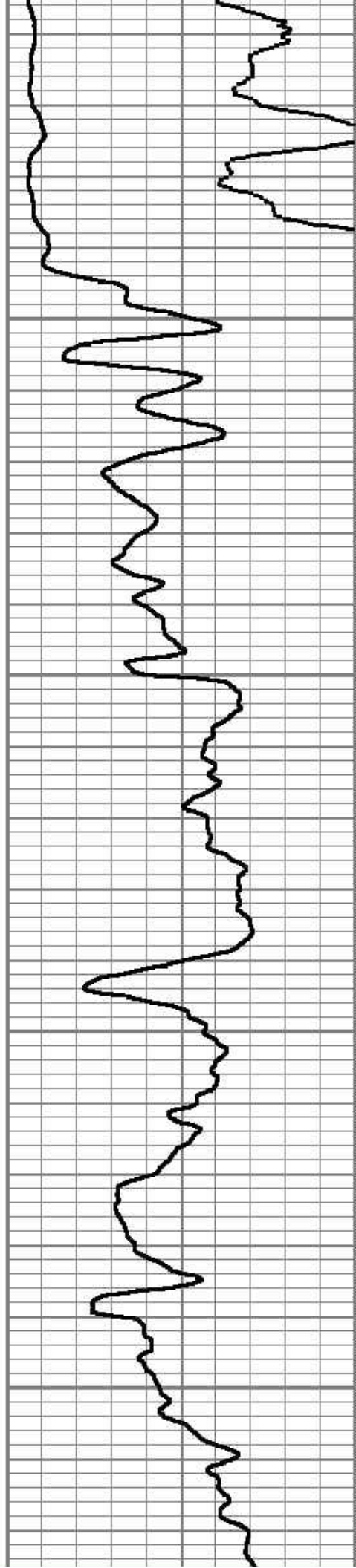

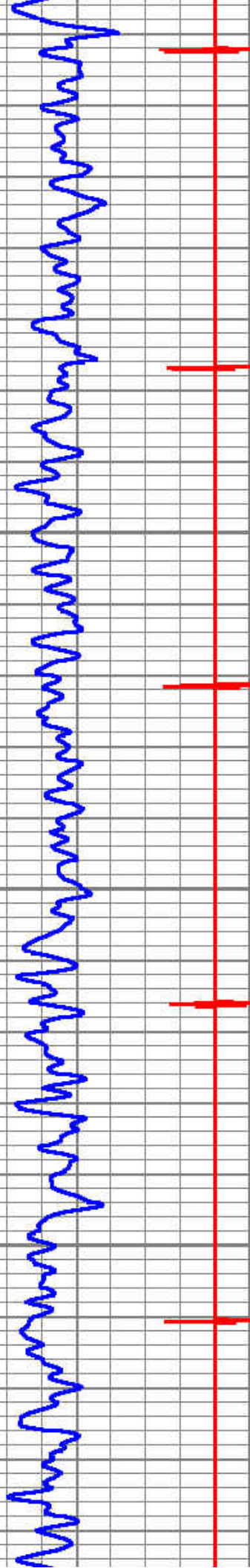

6300

6400

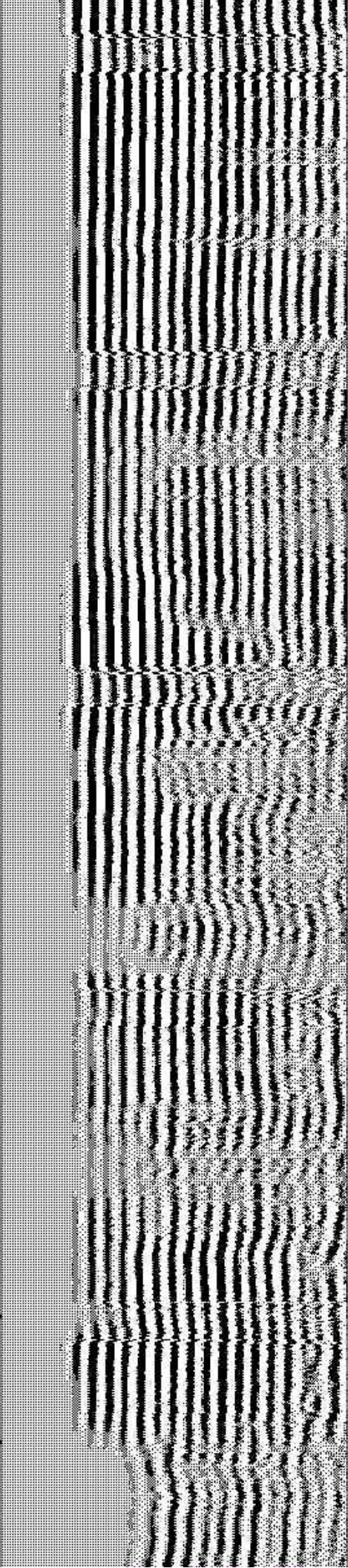
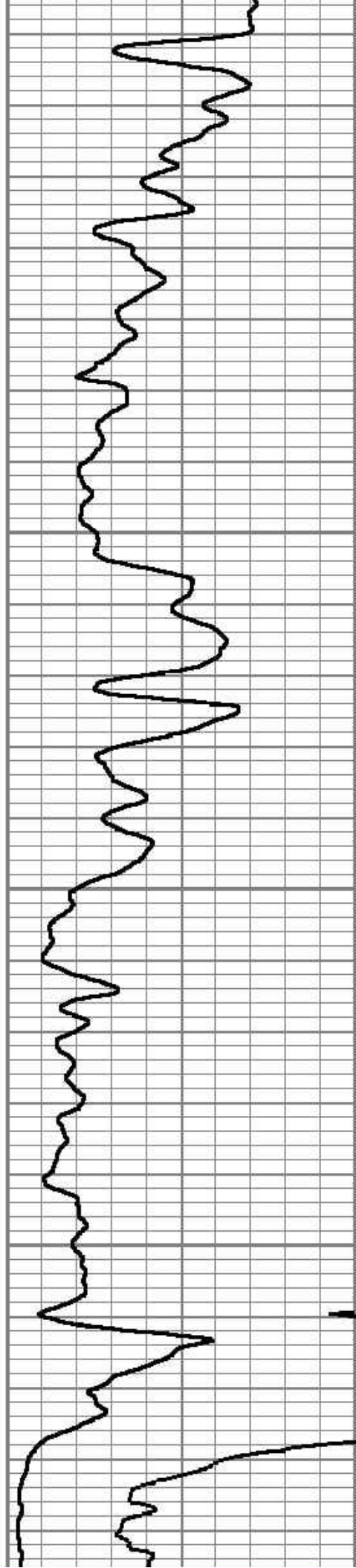

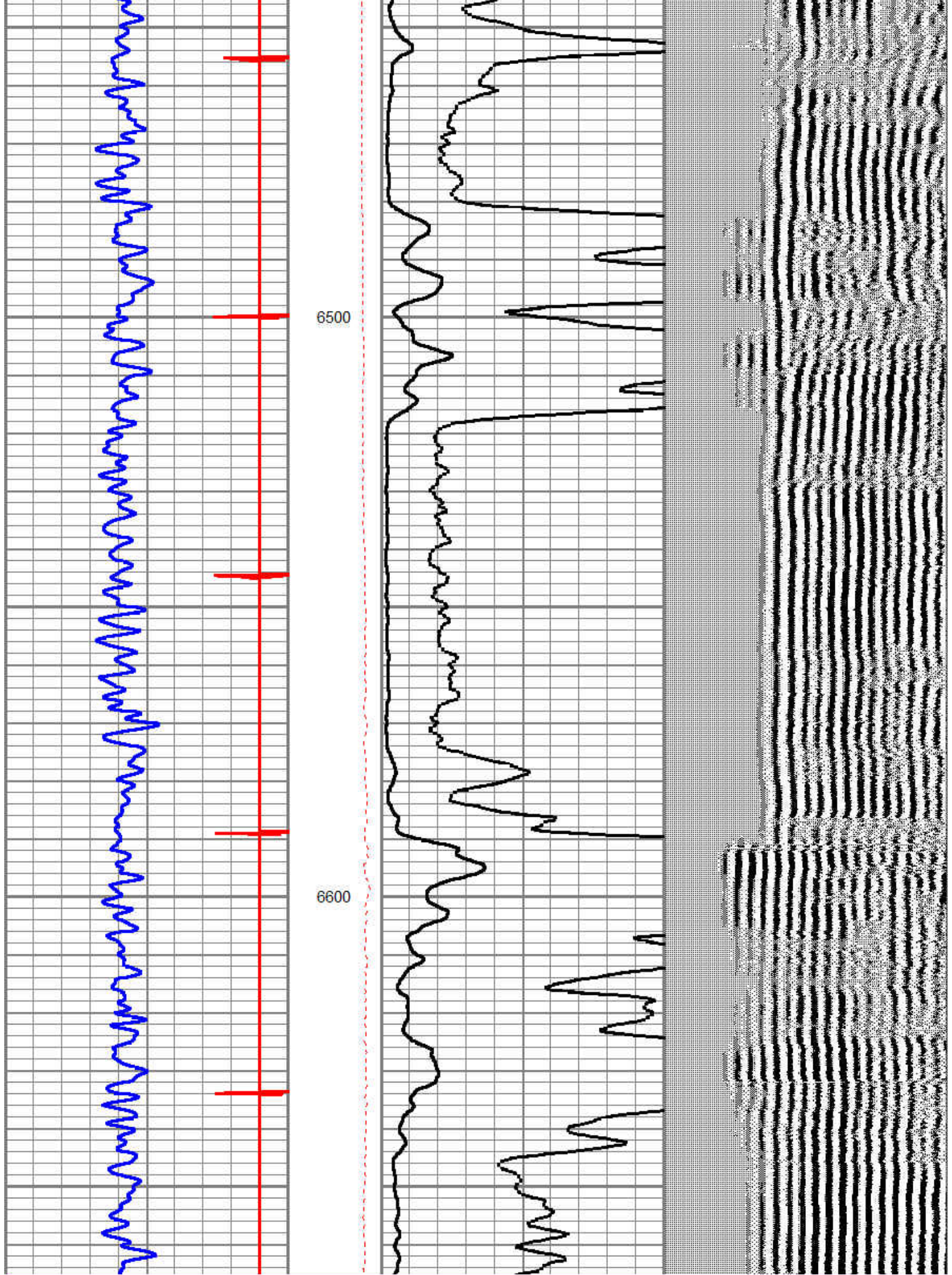

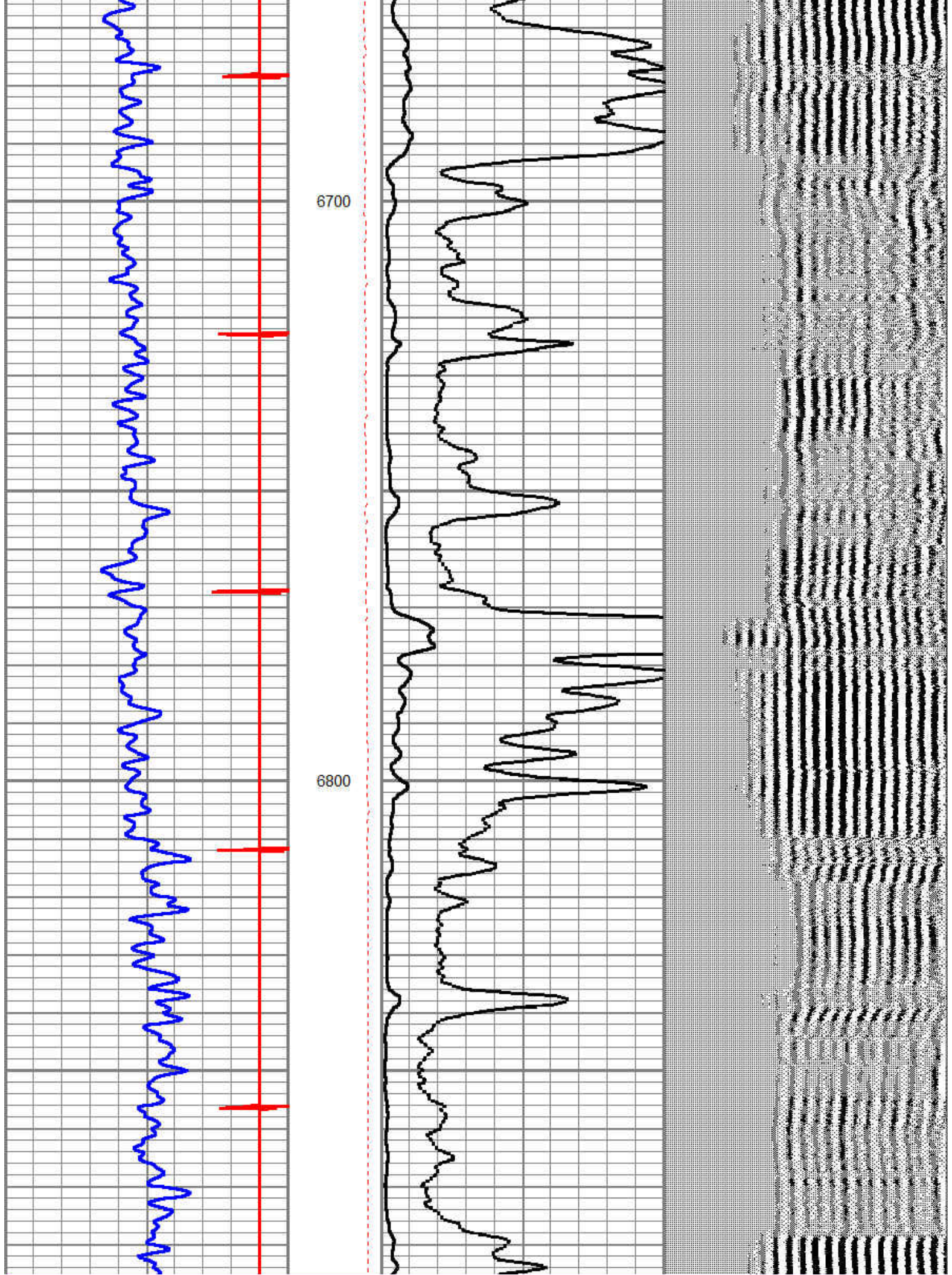

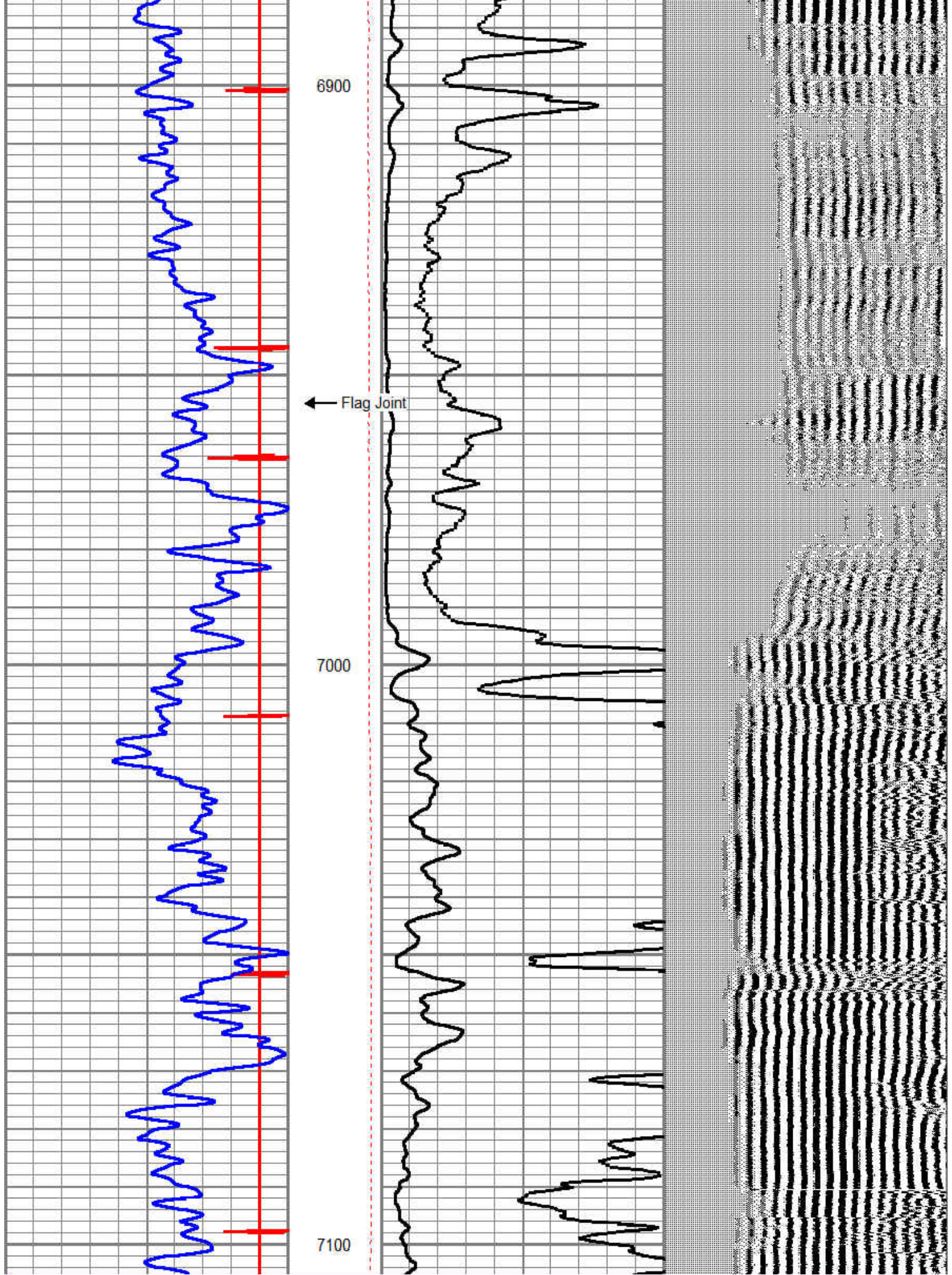

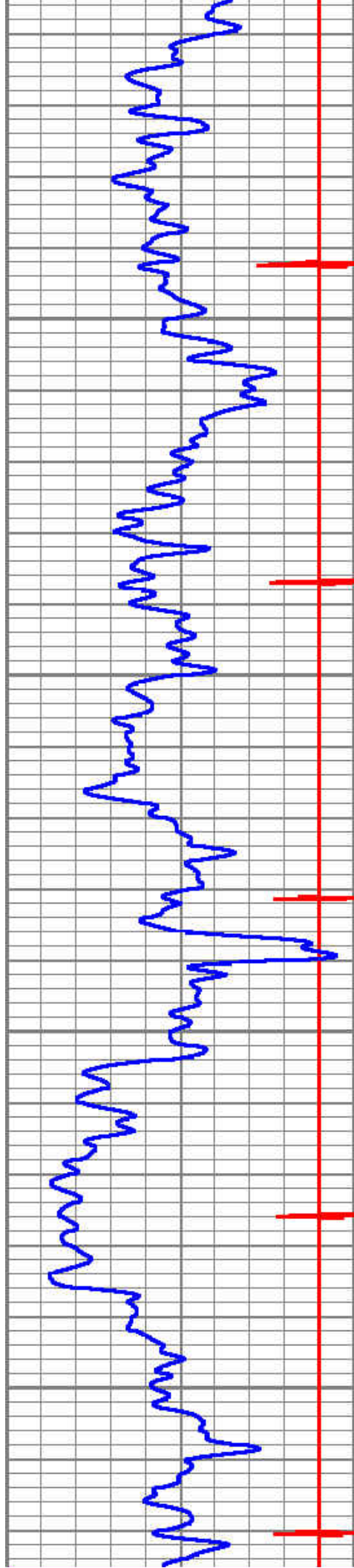

7200

7300

