

Current Wellbore Diagram



Daily Operations Report Wellbore Diagram

Well Name:	Ace Unit 1
County, State	Moffat, CO
Legal Description:	SW SW 34-12N-97W
API:	05-081-05462
SHL:	330' FSL 1040' FWL
BHL Relative to SHL:	0' N, 0' E
Updated By:	Jeff Bluemel
Date Updated:	7/30/2013
Spud Date:	10/30/1953
TD Date:	12/23/1953
IP Date:	12/31/1953
Well TD:	8,832
Well TVD:	8,832
Orientation:	Vertical
Plug Back MD:	6,677
Bridge Plug MD:	
Frac Jobs:	2

Latitude	40.950474
Longitude	-108.283281

As Of Workover	6/8/2005
-----------------------	----------

All measurements are in
KB unless otherwise
specified.

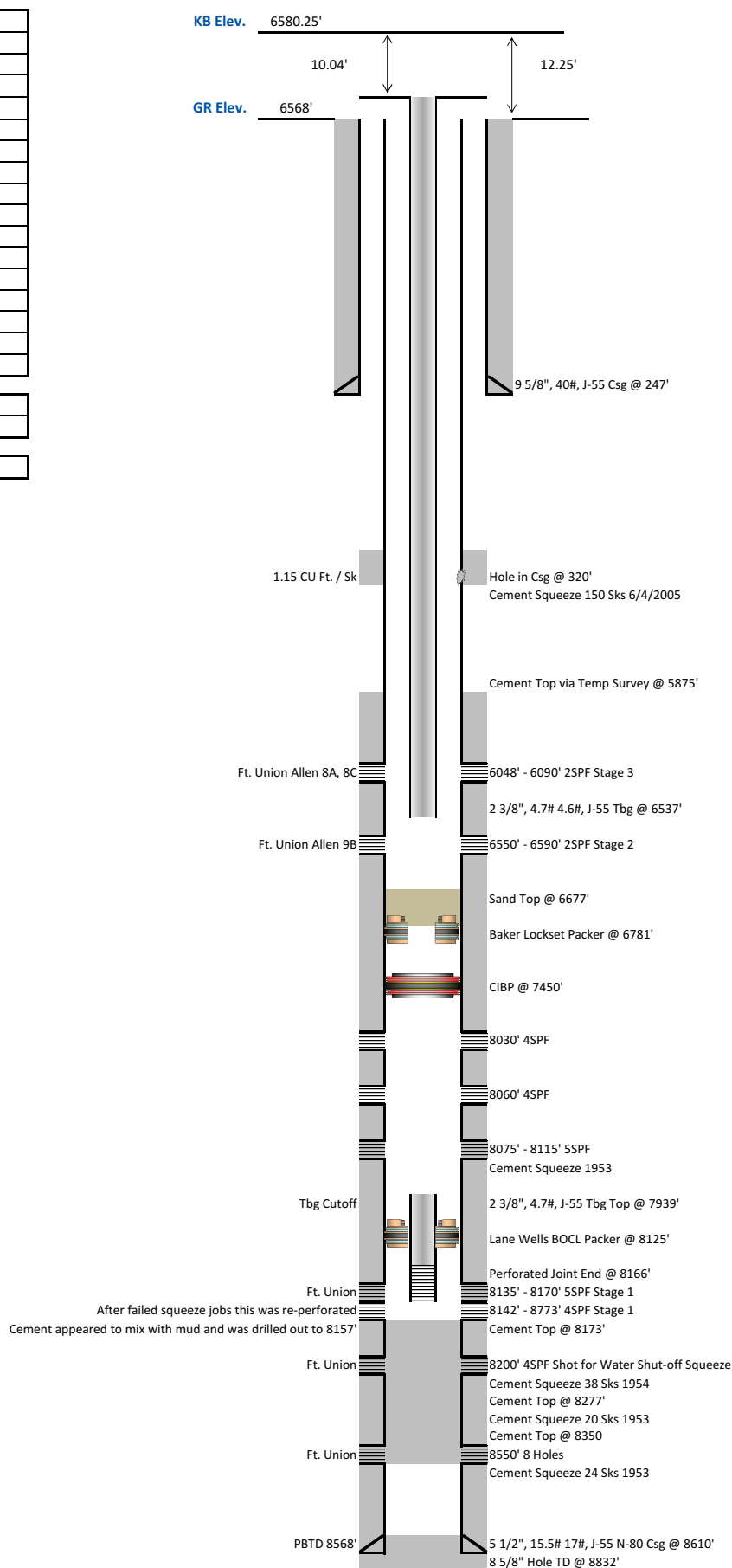

Proposed Wellbore Diagram



Daily Operations Report Wellbore Diagram

Well Name:	Ace Unit 1
County, State	Moffat, CO
Legal Description:	SW SW 34-12N-97W
API:	05-081-05462
SHL:	330' FSL 1040' FWL
BHL Relative to SHL:	0' N, 0' E
Updated By:	Jeff Bluemel
Date Updated:	7/30/2013
Spud Date:	10/30/1953
TD Date:	12/23/1953
IP Date:	12/31/1953
Well TD:	8,832
Well TVD:	8,832
Orientation:	Vertical
Plug Back MD:	6,677
Bridge Plug MD:	
Frac Jobs:	2

Latitude	40.950474
Longitude	-108.283281

As Of Workover	6/8/2005
-----------------------	----------

All measurements are in
KB unless otherwise
specified.

