

Encana OIL & GAS (USA) INC.

LOCATION DRAWING FOR

WELL PAD F17 595
SECTION 17, T5S, R95W, 6th P.M.
SE 1/4 NW 1/4



Sheet 7a of 11



SCALE: 1" = 200'
DATE: 09-28-10
DRAWN BY: D.R.B.

Revised: 10-18-10 D.R.B.
Revised: 10-21-10 D.R.B.
Revised: 01-15-11 D.R.B.
Revised: 01-26-11 D.R.B.
Revised: 01-31-11 D.R.B.
Revised: 05-06-11 D.R.B.
Revised: 10-01-13 T.B.

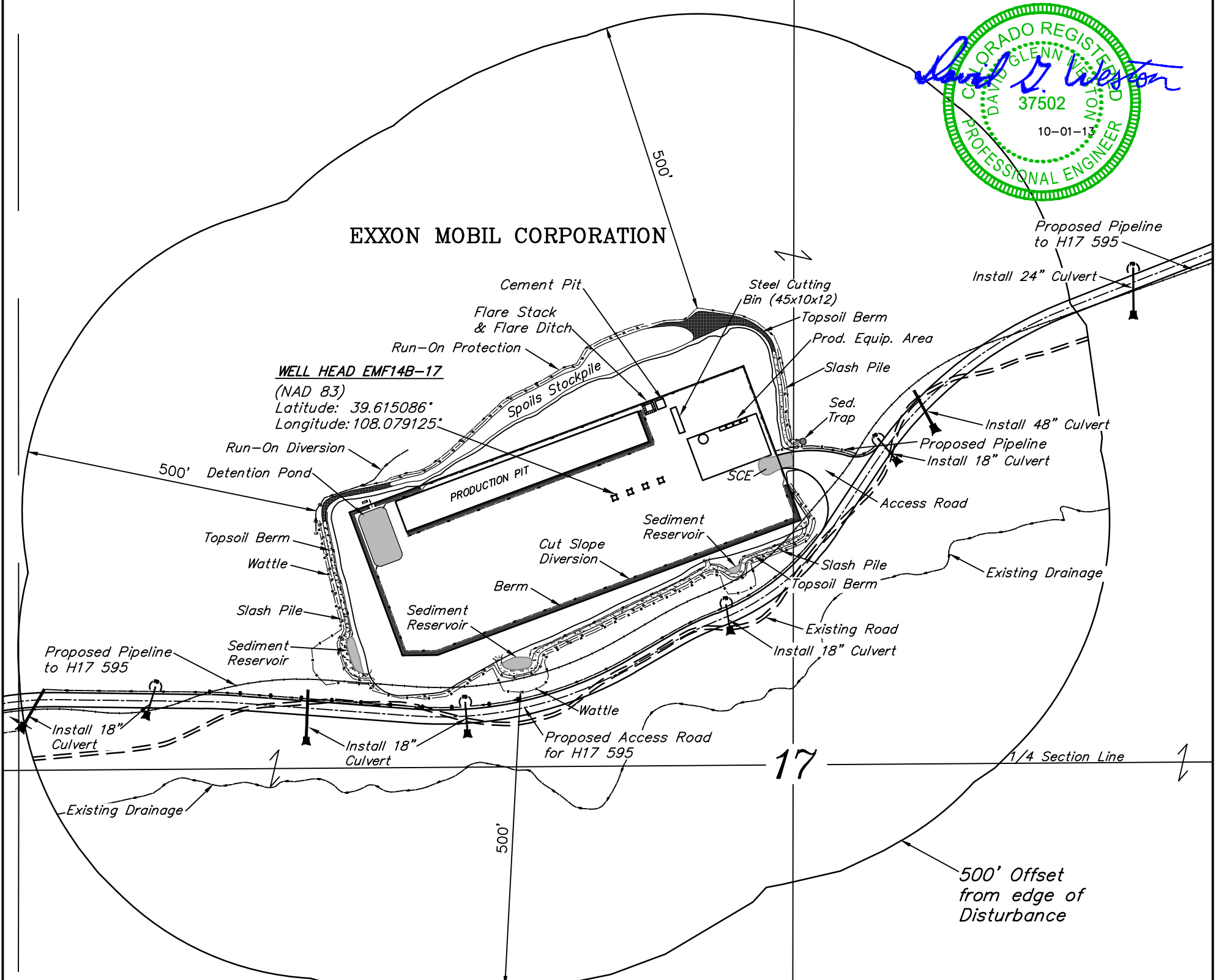

DISTURBANCE ACREAGE:
4.589 ± DRILLING OPERATIONS
2.683 ± INTERIM RECLAIM

CURRENT LAND USE	
CROP LAND:	<input type="checkbox"/> IRRIGATED <input type="checkbox"/> DRY LAND <input type="checkbox"/> IMPROVED PASTURE <input type="checkbox"/> HAY MEADOW <input type="checkbox"/> CRP
NON-CROP LAND:	<input checked="" type="checkbox"/> RANGELAND <input type="checkbox"/> TIMBER <input type="checkbox"/> RECREATIONAL <input type="checkbox"/> OTHER (Describe)
SUBDIVIDED:	<input type="checkbox"/> INDUSTRIAL <input type="checkbox"/> COMMERCIAL <input type="checkbox"/> RESIDENTIAL

FUTURE LAND USE	
CROP LAND:	<input type="checkbox"/> IRRIGATED <input type="checkbox"/> DRY LAND <input type="checkbox"/> IMPROVED PASTURE <input type="checkbox"/> HAY MEADOW <input type="checkbox"/> CRP
NON-CROP LAND:	<input checked="" type="checkbox"/> RANGELAND <input type="checkbox"/> TIMBER <input type="checkbox"/> RECREATIONAL <input type="checkbox"/> OTHER (Describe)
SUBDIVIDED:	<input type="checkbox"/> INDUSTRIAL <input type="checkbox"/> COMMERCIAL <input type="checkbox"/> RESIDENTIAL

Section 17, T5S, R95W, 6th P.M.
SE 1/4 NW 1/4
Footage: 2187' FNL 2336' FWL
Latitude: 39°36'54.31" (39.615086°)
Longitude: 108°04'44.85" (108.079125°)
PDOP = 3.6
Instrument Operator: Ben Johnson
Date of Measurement: 09-21-10
Measurement Ref. Point: EMF 14B-14 WELL HEAD

VISIBLE IMPROVEMENTS FROM PROPOSED WELL OR PRODUCTION EQUIPMENT		
EXISTING FEATURE	DIRECTION	LENGTH
BUILDING	OVER 1 MILE	
BUILDING UNIT	OVER 1 MILE	
HIGH OCCUPANCY BUILDING UNIT	OVER 1 MILE	
DESIGNATED OUTSIDE ACTIVITY AREA	OVER 1 MILE	
PUBLIC ROAD	S28°E	265'
ABOVE GROUND UTILITY	OVER 1 MILE	
RAILROAD	OVER 1 MILE	
PROPERTY LINE	S38°E	1,657'

PLANT COMMUNITY
<input type="checkbox"/> DISTURBED GRASSLAND
<input type="checkbox"/> NATIVE GRASSLAND
<input type="checkbox"/> SHRUB LAND
<input type="checkbox"/> PLAINS RIPARIAN
<input type="checkbox"/> MOUNTAIN RIPARIAN
<input checked="" type="checkbox"/> FOREST LAND
<input type="checkbox"/> WETLANDS AQUATIC
<input type="checkbox"/> ALPINE
<input type="checkbox"/> OTHER (Describe):

ENCANA OIL & GAS (USA) INC.

UINTAH ENGINEERING & LAND SURVEYING
85 So. 200 East * Vernal, Utah 84078 * (435) 789-1017