

Pulis Property

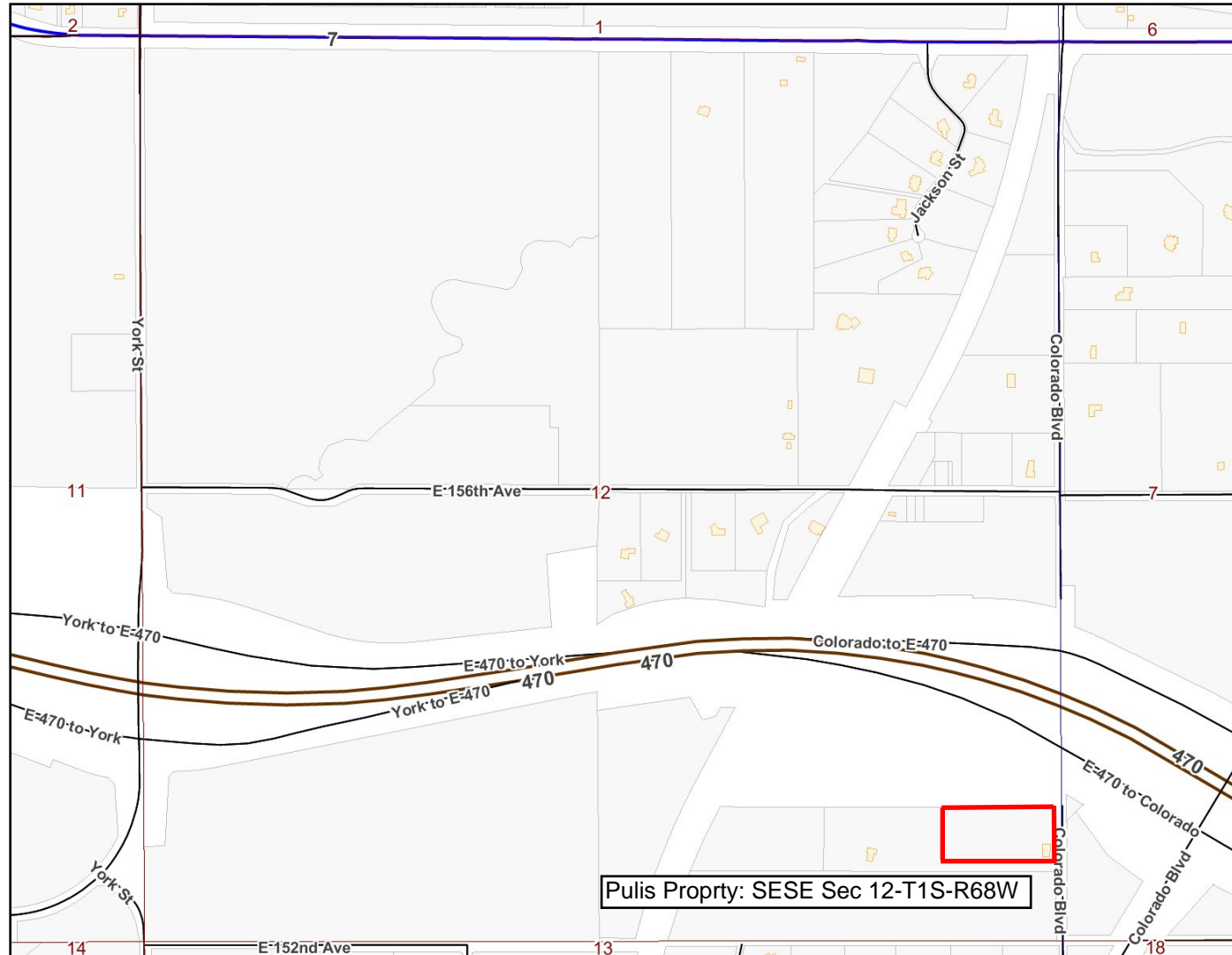

Pulis Property

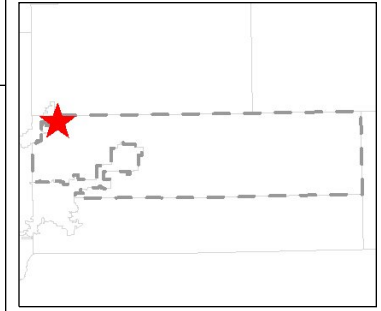

Legend

- County Boundary
- Adjacent Counties
- Township
- Sections
- Streets
 - Hwy outline
 - Road outline
 - Interstates
 - US, State Hwys
 - Tollways
 - Streets/Roads
- Residential Buildings
- Parcels

Scale: 1:11,910



Map center: 3154355, 1782089

This map is a user generated static output from an Internet mapping site and is for general reference only. Data layers that appear on this map may or may not be accurate, current, or otherwise reliable. THIS MAP IS NOT TO BE USED FOR NAVIGATION.

Adams County Residential Property Profile

Account Summary

Parcel Number: 0157312004002

Account Number: R0014355

Owners Name and Address:

PULIS JAMES A TRUST AND PULIS CAROLEE A TRUST

15295 COLORADO BLVD
BRIGHTON CO 80602

Property Address:

15295 COLORADO BLVD
CO

Legal Description

SUB:BRAY TRACT DESC: BEG AT NE COR BRAY TRACT TH ON ANG TO RT OF 90D 692/75 FT TH ON ANG TO LEFT OF 90D 314/40 FT TO PT 60 FT NLY OF S LN
BRAY TRACT TH ON ANG TO LEFT OF 89D 692/75 FT TH ON ANG TO LEFT OF 90D 314/40 TO POB EXC E 40 FT

Subdivision Plat

BRAY TRACT

Account Summary

| Account Numbers | Date Added | Tax District | Mill Levy |
|-----------------|-------------------------|--------------|-----------|
| R0014355 | On or Before 01/01/1996 | 135 | 113.196 |

Permit Cases

1971-001
ROW2007-00102
SWA2013-00152

Note: Values are as of Jan 1, 2013. Data is updated daily. Above data was updated as of: 07/26/13

Legal Disclaimer: Although every reasonable effort has been made to ensure the accuracy of the public information data and graphic representations, Adams County cannot be responsible for consequences resulting from any omissions or errors contained herein. Adams County assumes no liability whatsoever associated with the use or misuse of this data