



Physical Address: 345 Comanche St.
Mail to: Box 384, Kiowa, CO 80117
Ph. 303-621-8672 - Fax 303-621-7749
www.highprairiesurvey.com

Job # 12139 Snowbird 16-15

Inv # 2459

High Prairie Surveying of Kiowa, Colorado, in accordance with a request from **Night Hawk Production LLC**, has determined the location of **SNOWBIRD 16-15** to be **620 feet FSL**, and **772 feet FEL**, (90° off Section lines) of **SECTION 15**, Township **6s**, Range **54w** of the 6th Principal Meridian, **Lincoln County**, Colorado.

Date: Staked on 5/24/13 drawn on 5/30/13.

Re:
Drawn:

Staked by Elijah Frane
Drawn by Dustin Cotter

Topographic Exhibit

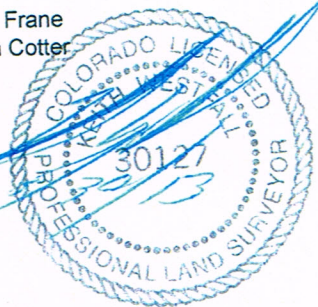

NIGHT HAWK PRODUCTION LLC.
SE 1/4 SEC. 15-6-54W
SNOWBIRD 16-15
LINCOLN, Co. COLORADO

