

Location Drawing

GEE 16N-25HZ

Horizontal Multi Well Pad

NE¼ NE¼ SECTION 24, TOWNSHIP 2 NORTH, RANGE 67 WEST OF THE 6TH PRINCIPAL MERIDIAN

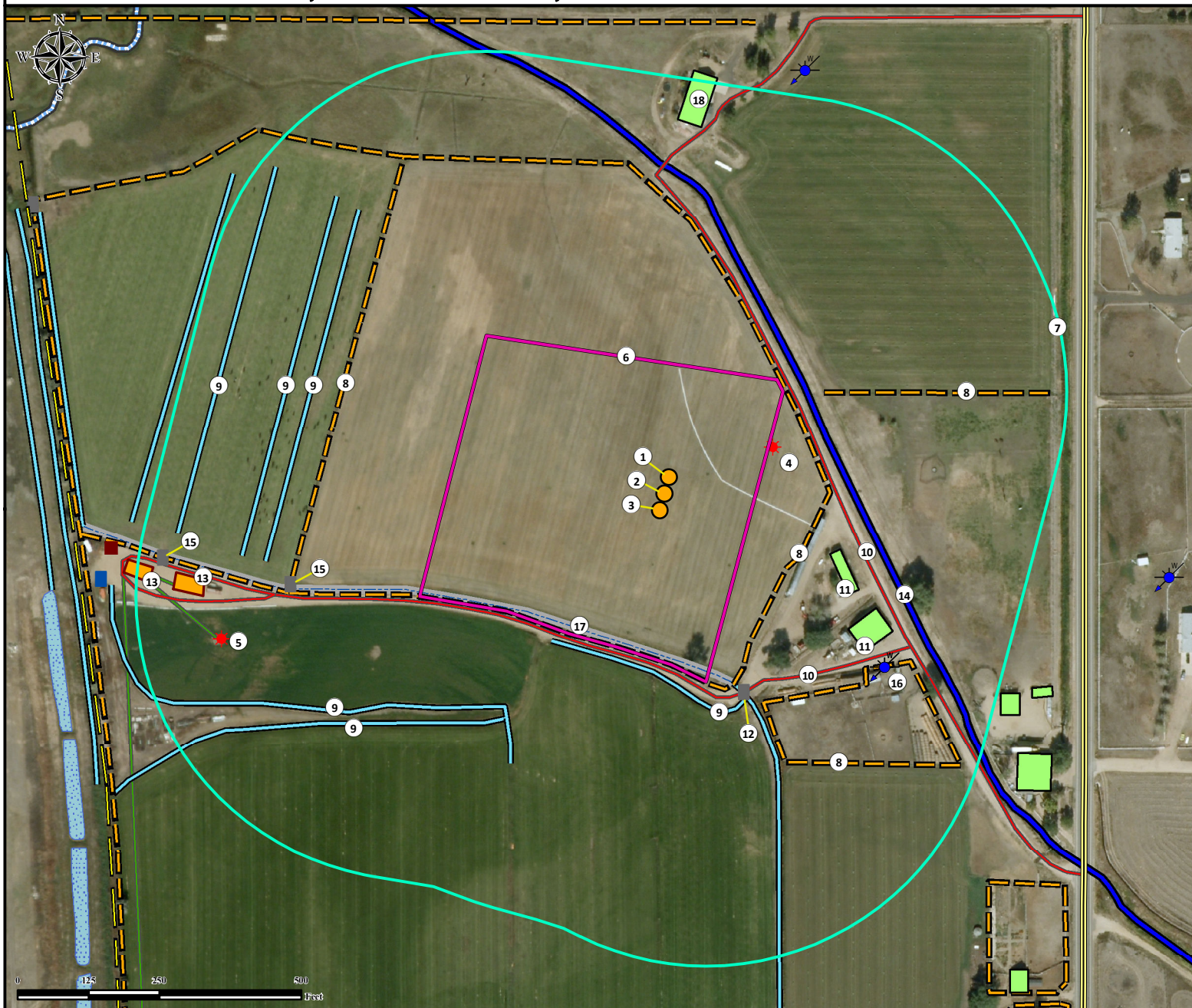

- | | | |
|--|--|--|
| 1. Proposed Well GEE 26C-12HZ. | 7. 500' Radius. | 12. Cattle Guard is ±375' SE. |
| 2. Proposed Well GEE 16N-25HZ. | 8. Fences are ±251' SE, ±332' NE, ±404' SE and ±596' NW. | 13. Existing Facilities are ±825' SW and ±910' SW. |
| 3. Proposed Well GEE 16C-25HZ. | 9. Ditches are ±303' SW, ±468' SW, ±482' SW, ±649' NW, and ±692' NW. | 14. Canal is ±300' NE. |
| 4. Existing Well GEE UNIT B 1 is ±208' NE. | 10. Private Roads are ±279' NE and ±292' SW. | 15. Gates are ±677' SW and ±891' SW. |
| 5. Existing Well WILLIAM E GEE GAS UNIT 1 is ±821' SW. | 11. Outbuildings are ±309' SE and ±400' SE. | 16. Water Well (Permit 284947) is ±492' SE. |
| 6. Operational Disturbance Area. | | 17. Concrete Ditch is ±272' SW. |
| | | 18. Building Unit is ±649' N. |

Legend

Proposed Well	O&G Equipment	Facility Enclosure	Fence	Private Road
Existing Well	Water Well	Outbuilding	Ditch	Public Road
Gate/Cattle Guard	Disturbance Area	Pond	Pipeline	Concrete Ditch
ECD	500' Radius	Canal	Powerline	

Reference Location

** All measurements are made from Reference Well GEE 16N-25HZ **

Lat: 40.128433° Long: -104.832570° (NAD83)
Elevation: 4858 Feet

Surface Use: Flood Irrigated

Nearest Building Unit: 649' N



Use our resources to find yours!
www.petro-fs.com
(303) 928-7128

Field Date: 06/17/2013
Drafting Date: 08/28/2013
Drafter: JLF
Revision: 2

Data Sources:

- Aerial courtesy of Anadarko Petroleum Corporation (2010)

Prepared for:

KERR-MCGEE OIL & GAS ONSHORE LP

