

K:\ANADARKO\01\2013\13\_51\_LAS\_ANIMAS\_WELLS\_SE\_COLORADO\DWG\LOCATION DRAWING\CABOOSE 1548-21-41.dwg, 9/17/2013 3:00:06 PM, bobbie

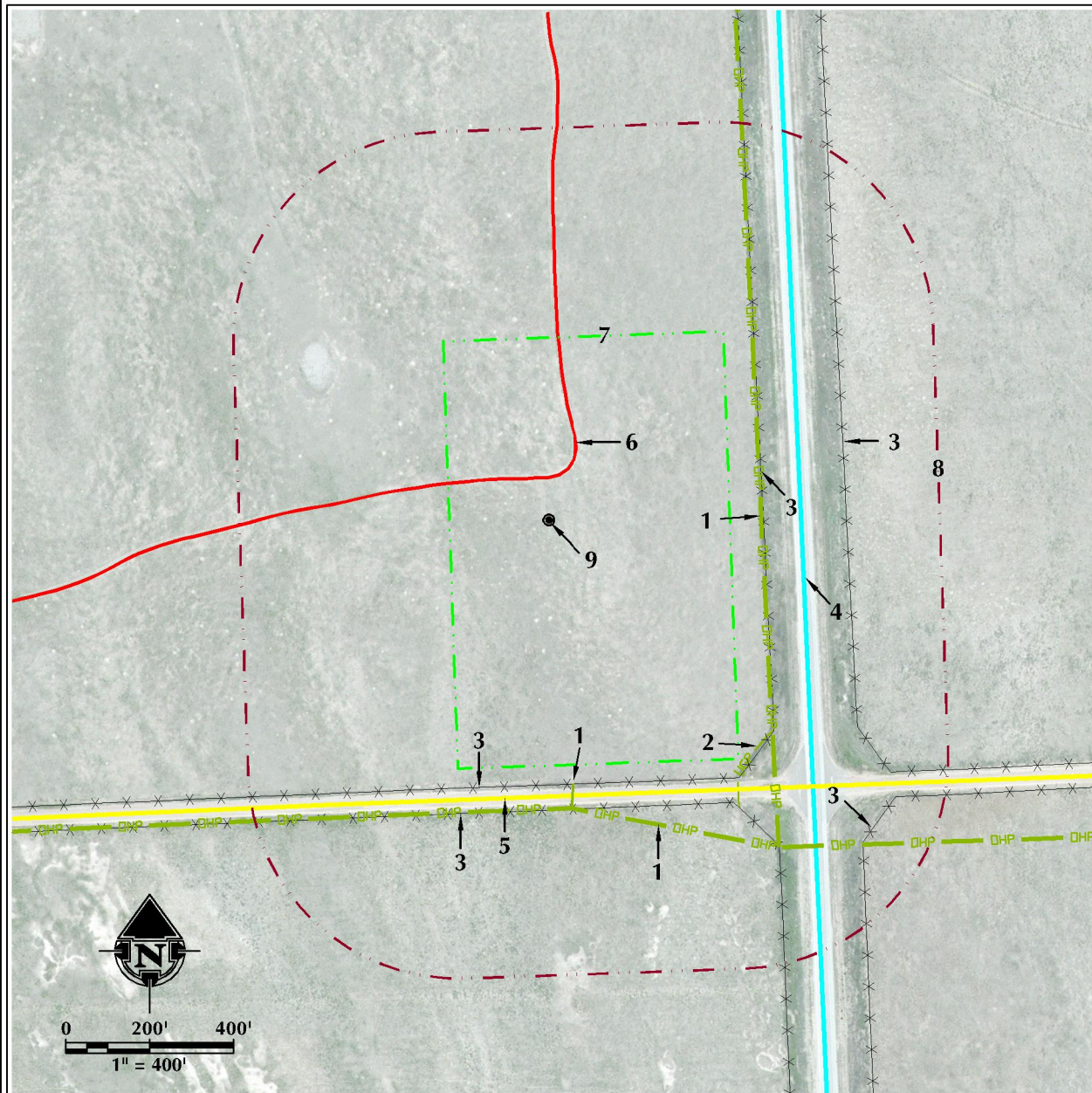

#### FEATURE NOTES

1. OVERHEAD POWER LINES ARE  $\pm 507'$  E,  $\pm 630'$  S AND  $\pm 688'$  S.
2. BURIED POWER LINE IS  $\pm 733'$  SE.
3. EXISTING FENCES ARE  $\pm 512'$  E,  $\pm 710'$  E, 1058' SE, 632' S AND  $\pm 691'$  S.
4. STATE HIGHWAY 287 IS  $\pm 608'$  E.
5. COUNTY ROAD J IS  $\pm 658'$  S.
6. EXISTING PRIMITIVE ROAD IS  $\pm 102'$  N.
7. PROPOSED WELL PAD: CABOOSE 1548-21-44
8. WELL PAD 500' BUFFER
9. PROPOSED WELL: CABOOSE 1548-21-41-H

#### LEGEND

- |  |                       |  |     |                      |
|--|-----------------------|--|-----|----------------------|
|  | EXISTING WELL         |  | EPL | EXISTING PIPELINE    |
|  | PROPOSED WELL         |  | OHP | OVERHEAD POWER LINE  |
|  | WATER WELL            |  | UGP | BURIED POWER LINE    |
|  | EXISTING FENCE        |  | UFO | BURIED FIBER OPTIC   |
|  | STATE HIGHWAY         |  | T   | BURIED TELEPHONE     |
|  | COUNTY ROAD           |  |     | DITCH/CANAL/DRAINAGE |
|  | IMPROVED ROAD         |  |     | RAILROAD TRACKS      |
|  | PRIMITIVE ROAD        |  |     | PRODUCTION FACILITY  |
|  | 500' BUFFER           |  |     | BUILDINGS/RESIDENCES |
|  | WELL PAD              |  |     | POND                 |
|  | PROPOSED FACILITY PAD |  |     | WETLANDS             |

#### LOCATION DRAWING - CABOOSE 1548-21-44

**WELL PAD - LOCATION DRAWING**  
**CABOOSE 1548-21-41-H**  
 LOCATED IN SE1/4 SE1/4  
 SECTION 21, T15S, R48W, 6TH P.M.  
 CHEYENNE COUNTY, COLORADO

**Anadarko E&P**  
**Onshore LLC**  
 1099 18th Street  
 Denver, Colorado 80202



**CONSULTING, LLC**

**LOVELAND OFFICE**  
 1635 Foxtrail Drive, Suite 204  
 Loveland, Colorado 80538  
 Phone 970-776-4331

**SHERIDAN OFFICE**  
 2155 North Main Street  
 Sheridan, Wyoming 82801  
 Phone 307-674-0609

#### DATA SOURCES:

- AERIAL COURTESY OF ESRI, INC.
- WATER WELLS COURTESY OF COLORADO DIVISION OF WATER RESOURCES

**SURFACE USE:** RANGELAND

**SCALE:** 1" = 400'

**DATE:**  
**REVISED:**

ALL MEASUREMENTS ARE MADE FROM  
 REFERENCE WELL:  
 CABOOSE 1548-21-41-H  
 LAT: 38.722609° (NAD83)  
 LONG: -102.778226° (NAD83)  
 EXISTING GROUND ELEVATION= 4256.1'  
 WELL FOOTAGES: 660' FSL & 660' FEL

**DATE SURVEYED:** 6/20/13

7/11/13  
 9/17/13