

Hydrology Map

S P E A K E R 2 7 - 8 - 6 1

NW¼ NW¼ SECTION 27, TOWNSHIP 8 NORTH, RANGE 61 WEST OF THE 6TH PRINCIPAL MERIDIAN

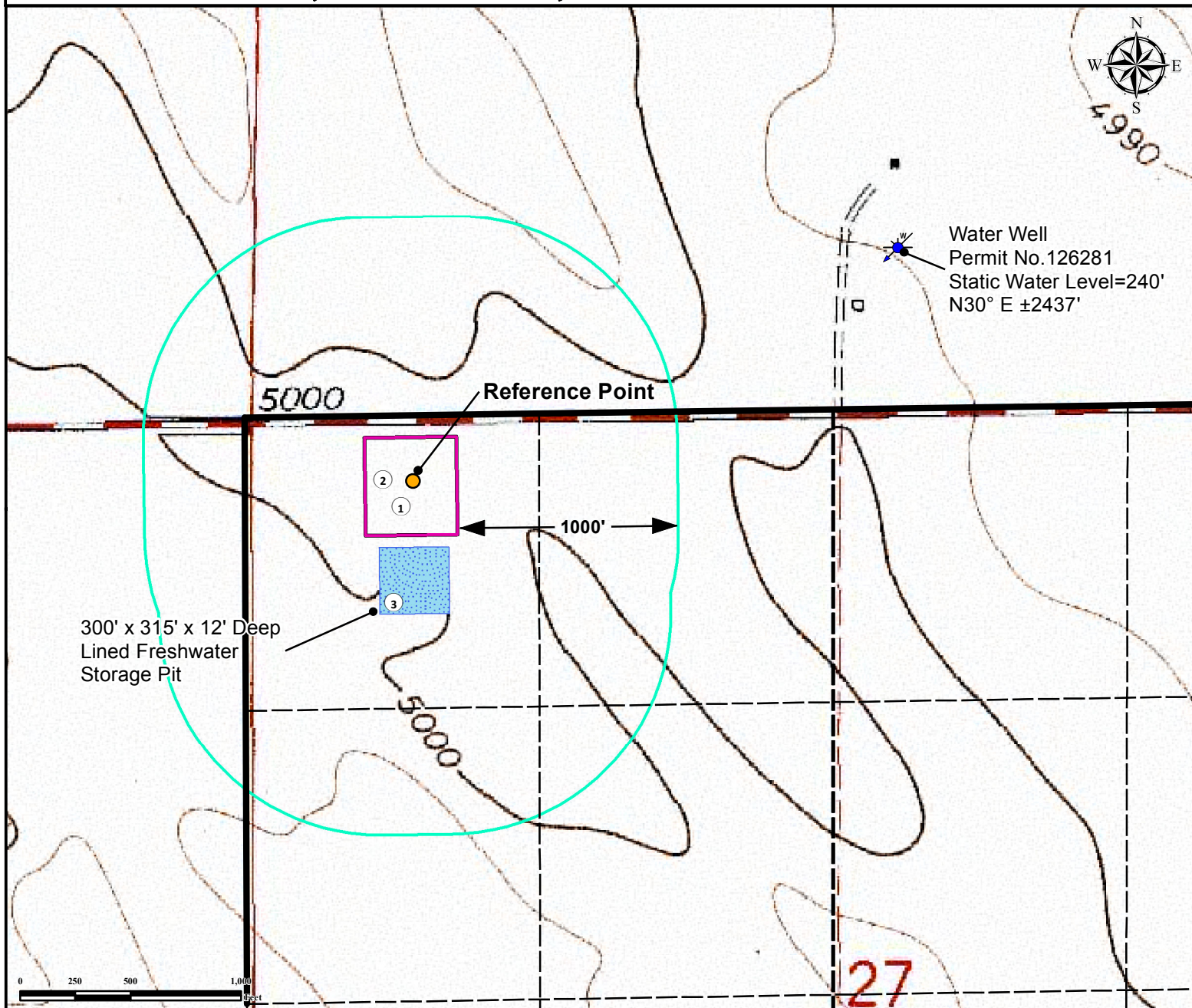

1. Proposed Well SPEAKER 2-27-8-61.

2. Operational Disturbance Area.

3. Freshwater Storage Pit is ±297' S.

There are no surface waters within a 1000' radius of the Proposed Oil and Gas Facility

Legend

- | | | |
|---------------|------------------|------------------------|
| Proposed Well | Disturbance Area | Freshwater Storage Pit |
| Water Well | 1000' Radius | |

Reference Location

** All measurements are made from Reference Well SPEAKER 2-27-8-61 **

LAT: 40.639215° LONG: -104.198884°
Elevation: 4999 Feet



Use our resources to find yours!
www.petro-fs.com
(303) 928-7128

Field Date: 06/11/2013
Drafting Date: 07/24/2013
Drafter: JLF
Revision: 1

Data Sources:

- TOPO courtesy USGS
- Water Wells courtesy of CDOWR

Prepared for:

