

Access Road Map

S P E A K E R 2 7 - 8 - 6 1

NW¼ NW¼ SECTION 27, TOWNSHIP 8 NORTH, RANGE 61 WEST OF THE 6TH PRINCIPAL MERIDIAN

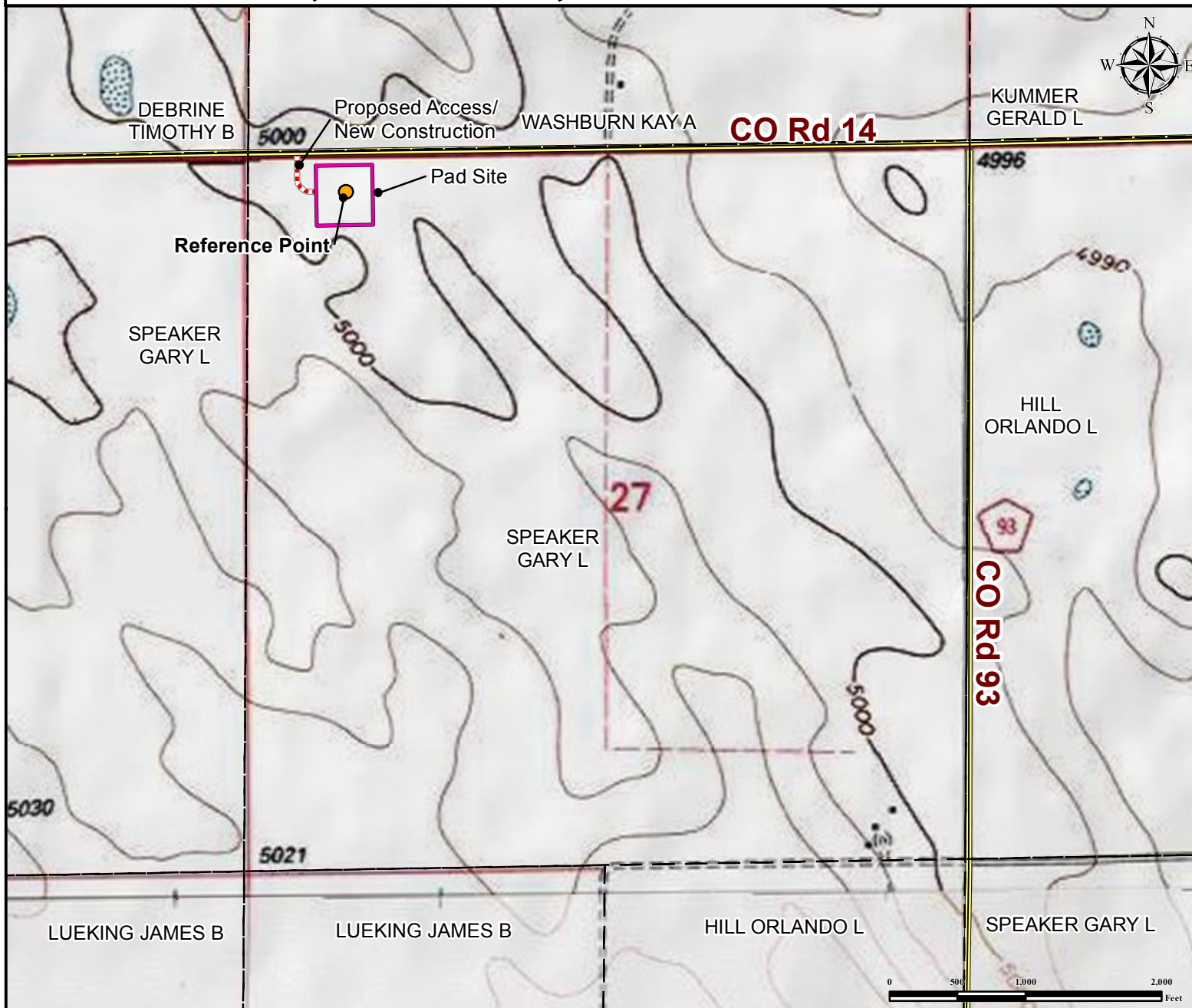

From Ault, CO: From the intersection of CO-14 E/Co Rd 90 and Highway 85,
Drive East on County Road 14 for ±29.8 miles to proposed access road.
Turn Right onto proposed access road and drive south ±392 feet to proposed well pad location.
 Total distance from Ault, CO to proposed well pad location is ±29.8 miles.

Legend

- | | |
|--|---|
| ● Proposed Well | == Public Road |
| Disturbance Area | - - - Proposed Access Road |

Reference Location

** All measurements are made from
 Reference Well SPEAKER 2-27-8-61 **

LAT: 40.639215° LONG: -104.198884°
Elevation: 4999 Feet



Use our resources to find yours!
www.petro-fs.com
 (303) 928-7128

Field Date: 06/11/2013
 Drafting Date: 07/24/2013
 Drafter: JLF
 Revision: 1

Data Sources:
 - TOPO courtesy USGS

Prepared for:

