

# Location Drawing

## B A D D I N G 2 N - 2 6 H Z

### Horizontal Multi Well Pad

**SW¼ SE¼ SECTION 26, TOWNSHIP 2 NORTH, RANGE 66 WEST OF THE 6TH PRINCIPAL MERIDIAN**

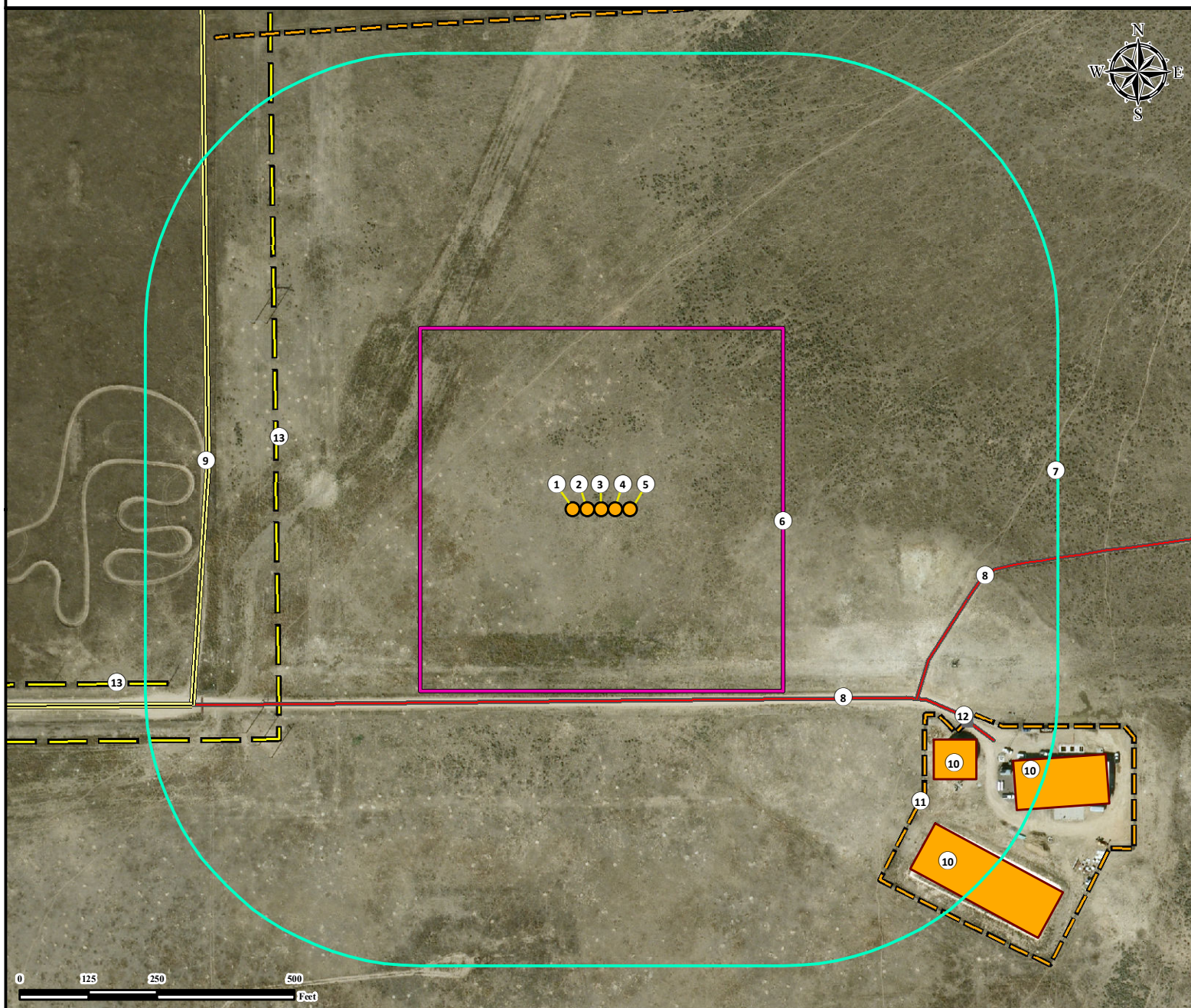

1. Proposed Well BADDING 28C-26HZ.
2. Proposed Well BADDING 36C-35HZ.
3. Proposed Well BADDING 2N-26HZ.
4. Proposed Well BADDING 15N-35HZ.
5. Proposed Well BADDING 27N-26HZ.
6. Operational Disturbance Area.

7. 500' Radius.
8. Private Roads are  $\pm 346'$  S and  $\pm 653'$  SE.
9. Grant Street is  $\pm 720'$  W.
10. Existing Facilities are  $\pm 735'$  SE,  $\pm 833'$  SE, and  $\pm 877'$  SE.

11. Fence is  $\pm 695'$  SE.
12. Gate is  $\pm 768'$  SE.
13. Powerlines are  $\pm 592'$  W and  $\pm 848'$  SW.

#### Legend

- |  |  |   |
|--|--|---|
| <span style="color: yellow;">●</span> Proposed Well  | <span style="border: 2px solid orange; display: inline-block; width: 20px; height: 10px;"></span> Facility Enclosure | <span style="border-bottom: 2px dashed yellow; display: inline-block; width: 30px;"></span> Powerline |
| <span style="border: 2px solid purple; display: inline-block; width: 20px; height: 10px;"></span> Disturbance Area | <span style="border-bottom: 2px solid yellow; display: inline-block; width: 30px;"></span> Public Road               | <span style="border-bottom: 2px dashed orange; display: inline-block; width: 30px;"></span> Fence     |
| <span style="border: 2px solid cyan; display: inline-block; width: 20px; height: 10px;"></span> 500' Radius        | <span style="border-bottom: 2px solid red; display: inline-block; width: 30px;"></span> Private Road                 | <span style="display: inline-block; width: 10px; height: 10px; background-color: gray;"></span> Gate  |

#### Reference Location

**\*\* All measurements are made from Reference Well BADDING 2N-26HZ \*\***  
**Lat: 40.102987° Long: -104.741850° (NAD83)**  
**Elevation: 5113 Feet**

Surface Use: Rangeland

Nearest Building Unit: >1000' W



*Use our resources to find yours!*  
**www.petro-fs.com**  
**(303) 928-7128**

Field Date: 04/30/2013  
 Drafting Date: 08/21/2013  
 Drafter: JLF  
 Revisions: 3

Data Sources:  
 - Aerial courtesy of Anadarko Petroleum Corporation (2010)

Prepared for:  
**KERR-MCGEE OIL & GAS ONSHORE LP**

