



Pioneer Energy Services

VDL CCL GAMMA-RAY
CEMENT BOND LOG

Company	BAYSWATER EXPLORATION & PROD. LLC
Well	WALTON 8-25
Field	WATTENBERG
County	WELD
	State
	COLORADO

AP| #: 05123347650000

Other Services

1798' FNL & 659' FEL
SENE

SEC 25 TWP 7N RGE 67W

Elevation

Permanent Datum	GL
Log Measured From	KB
Drilling Measured From	KB

Elevation 4970'

K.B.	4986"
D.F.	4985"
G.L.	4970"

Date	2/12/2013
------	-----------

Run Number	ONE

Depth Logger	7548'
--------------	-------

Bottom Logged Interval	7530'
------------------------	-------

op Log Interval	48'
0'	
10'	
20'	
30'	
40'	
50'	
60'	
70'	
80'	
90'	
100'	
110'	
120'	
130'	
140'	
150'	
160'	
170'	
180'	
190'	
200'	
210'	
220'	
230'	
240'	
250'	
260'	
270'	
280'	
290'	
300'	
310'	
320'	
330'	
340'	
350'	
360'	
370'	
380'	
390'	
400'	
410'	
420'	
430'	
440'	
450'	
460'	
470'	
480'	
490'	
500'	
510'	
520'	
530'	
540'	
550'	
560'	
570'	
580'	
590'	
600'	
610'	
620'	
630'	
640'	
650'	
660'	
670'	
680'	
690'	
700'	
710'	
720'	
730'	
740'	
750'	
760'	
770'	
780'	
790'	
800'	
810'	
820'	
830'	
840'	
850'	
860'	
870'	
880'	
890'	
900'	
910'	
920'	
930'	
940'	
950'	
960'	
970'	
980'	
990'	
1000'	

Fluid	WATER
pipe size	1 1/8

Density / Viscosity	NA
gpc / min	NA

Max. Recorded Temp.	208 DEG
---------------------	---------

Estimated Cement Top	NA
----------------------	----

Time Well Ready	NA
-----------------	----

Time Logger on Bottom	NA
-----------------------	----

Equipment Number	Equipment
9605	ET 1000A

Recorded By:	JORDY MORSE
Location:	

Witnessed By	MARCOS ABA
--------------	------------

Borehole Record

Run Number	Bit	From	To
------------	-----	------	----

Washing Record	Size	W
----------------	------	---

Surface String		
----------------	--	--

rot. String	4.5"	1
-------------	------	---

Production string		

[illegible]

<<< Fold Here >>>

All interpretations are opinions based on inferences from electrical or other measurements and we cannot and do not guarantee the accuracy or correctness of any interpretation, and we shall not, except in the case of gross or willful negligence on our part, be liable or responsible for any loss, costs, damages, or expenses incurred or sustained by anyone resulting from any interpretation made by any of our officers, agents or employees. These interpretations are also subject to our general terms and conditions set out in our current Price Schedule.

Comments

SO # 2-203754

THANK YOU FOR USING
PIONEER ENERGY SERVICES

Sensor	Offset (ft)	Schematic	Description	Len (ft)	OD (in)	Wt (lb)
CCL	19.31		CCL-titan01 (01t)	1.92	2.75	

Tool Joint	Tool Joint Length (ft)	Tool Joint Weight (lb)	Tool Joint O.D. (in)	Tool Joint Description	Tool Joint Length (ft)	Tool Joint Weight (lb)	Tool Joint O.D. (in)	Tool Joint Description
WVF3	10.92	8.75	2.75	106.50	SDSCENT Centralizer for testing	3.00	3.25	20.00
WVF5	9.92	8.75	2.75	106.50	CBL-Probe (050215) 2.75 digital probe	8.75	2.75	106.50
GR	1.13	3.67	2.75	100.00	SDSCENT Centralizer for testing	3.00	3.25	20.00
					GR-probe 2.75 (51013)	3.67	2.75	100.00
Dataset: walton 8-25.db: field/well/run1/pass3 Total Length: 20.33 ft Total Weight: 246.50 lb O.D.: 3.25 in								

9	Collar Locator	-1	LTEN	0	Amplified Amplitude (mV)	10	200	Variable Density	1200
0	Gamma Ray (GAPI)	200	0	(lb)2000	0	Amplitude (mV)	100		

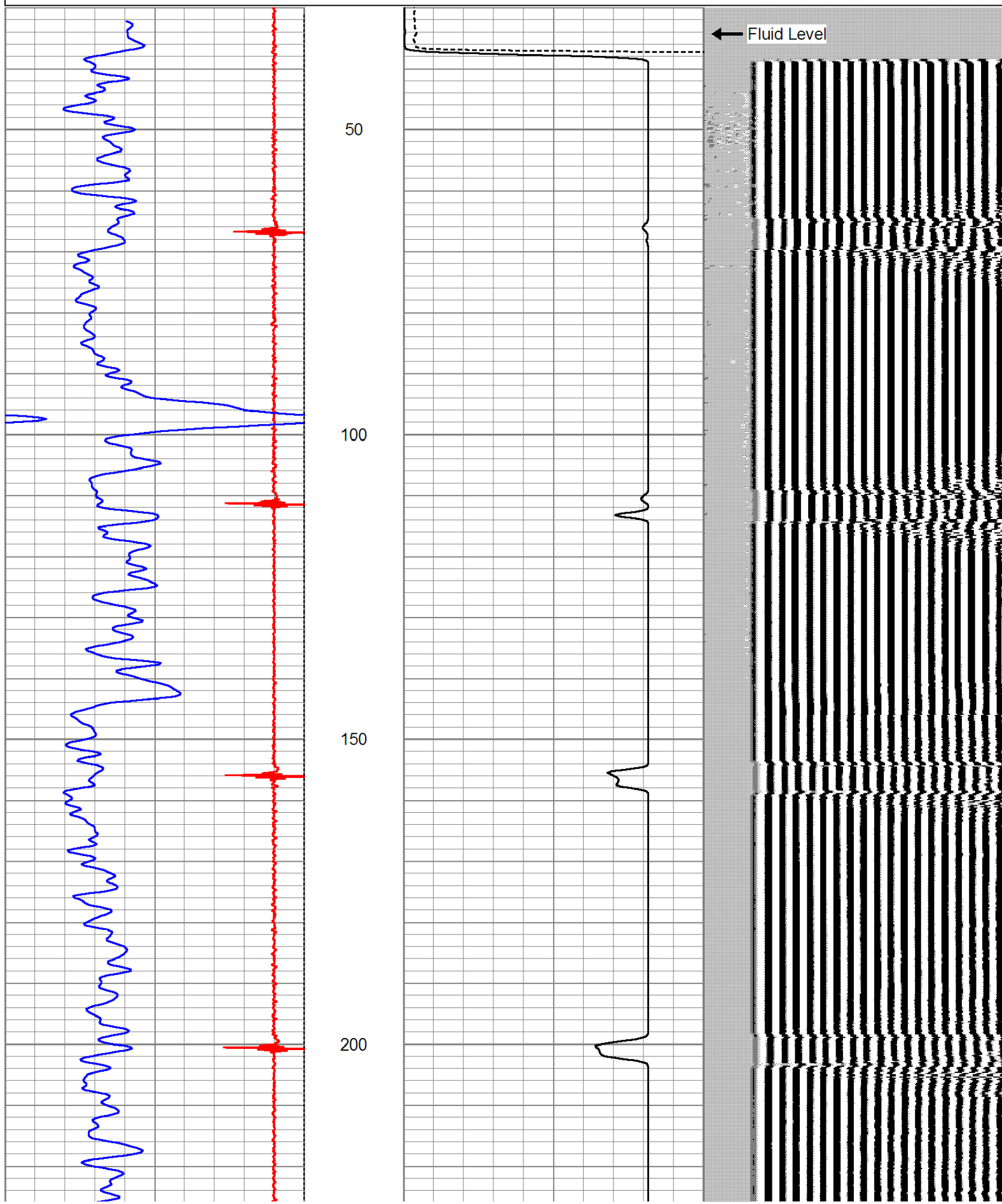

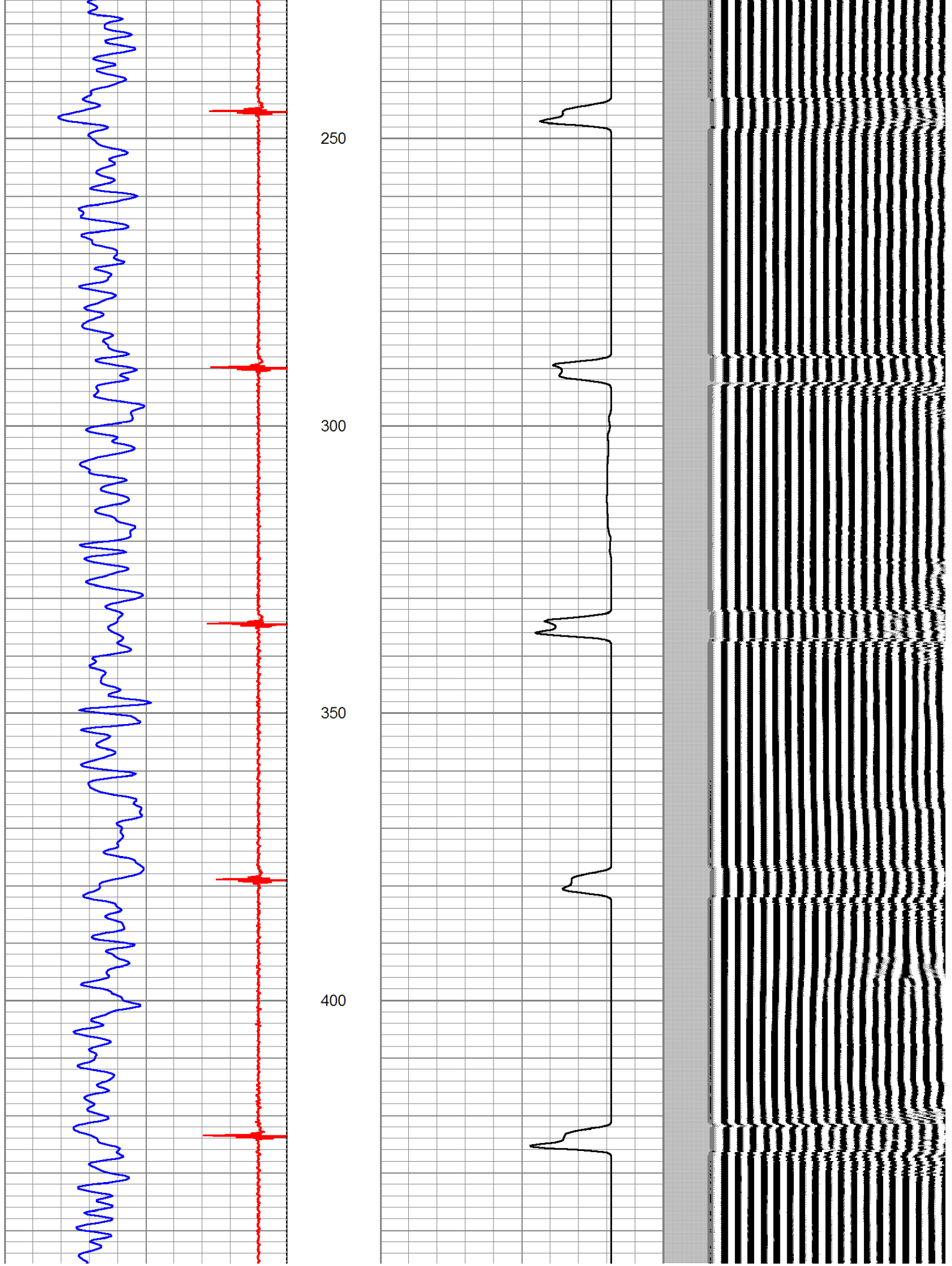

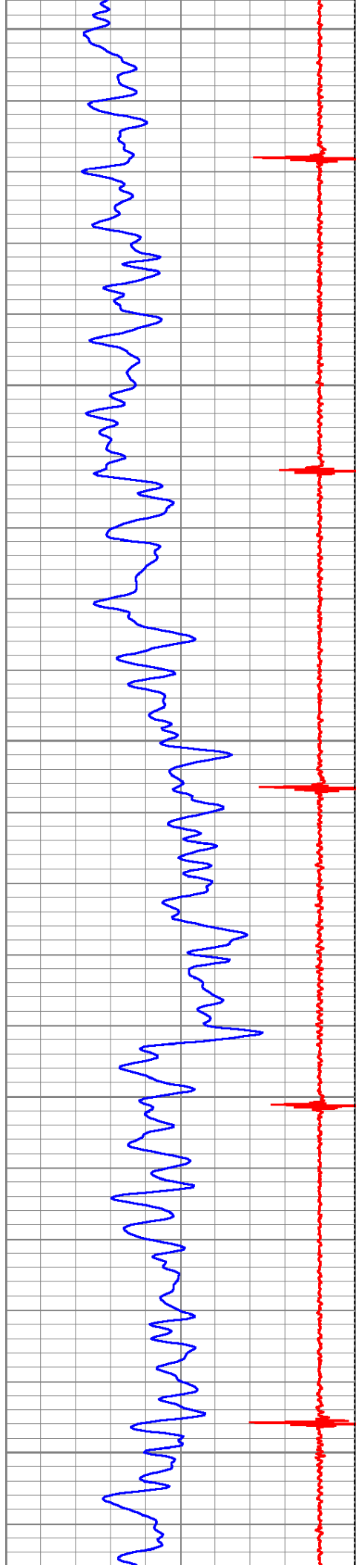

450

500

550

600

650

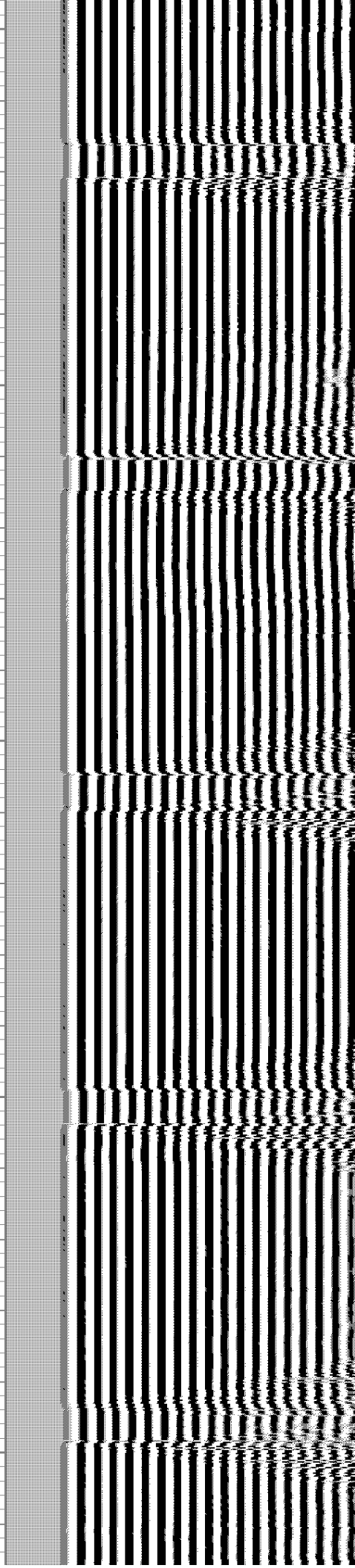
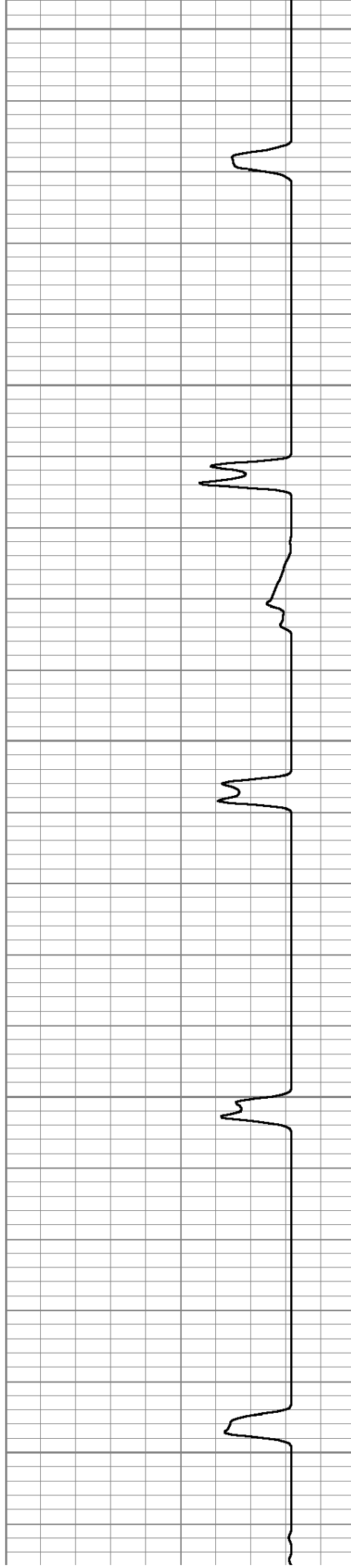

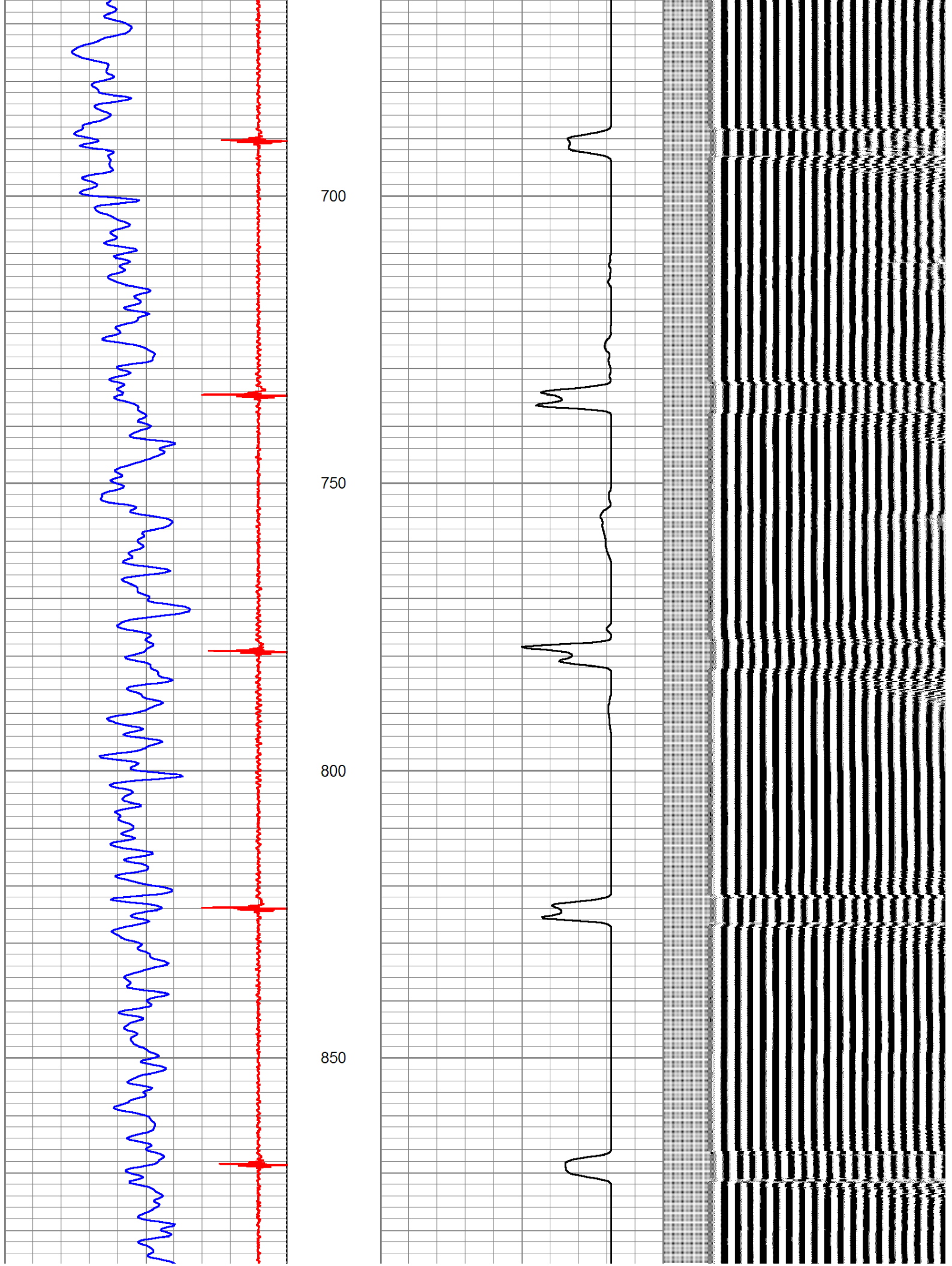

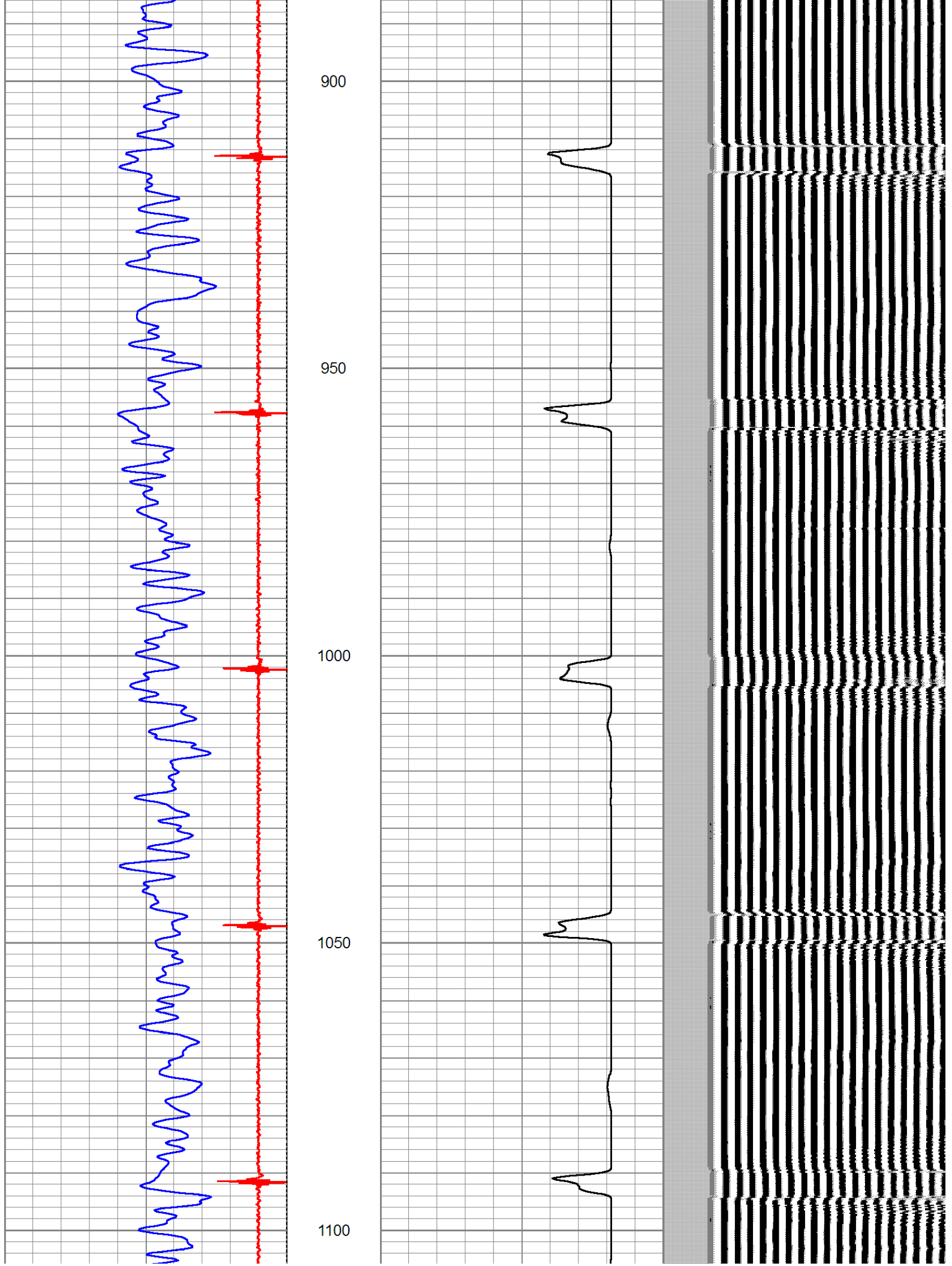

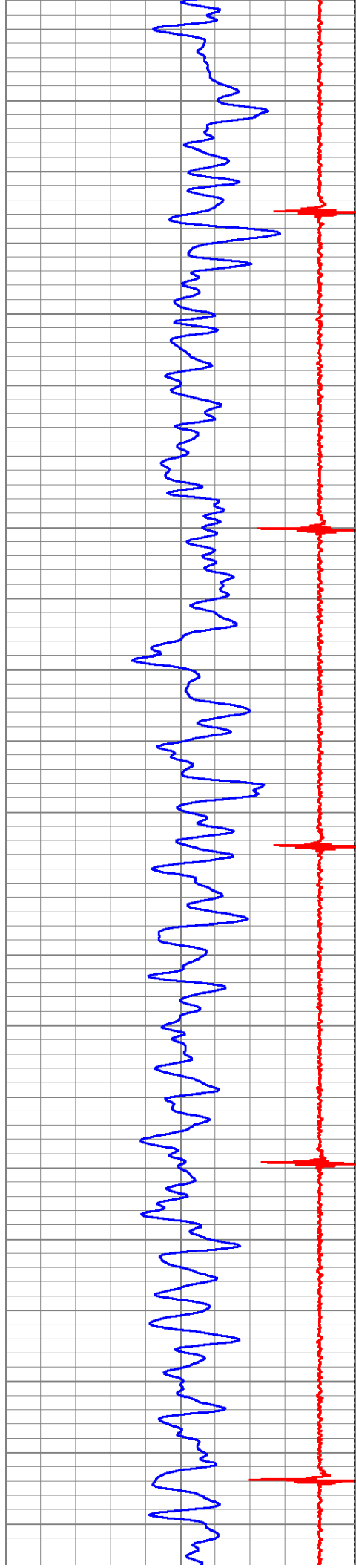

1150

1200

1250

1300

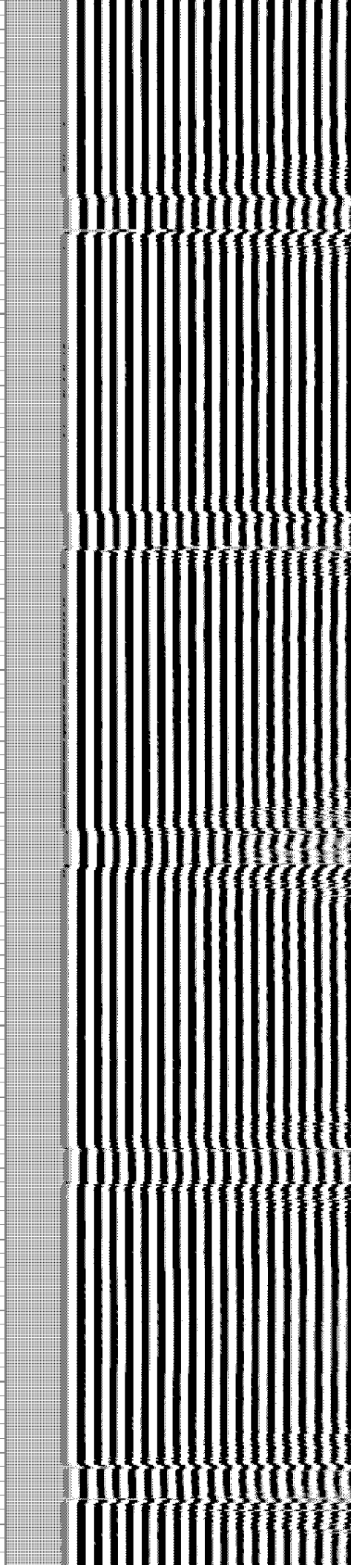
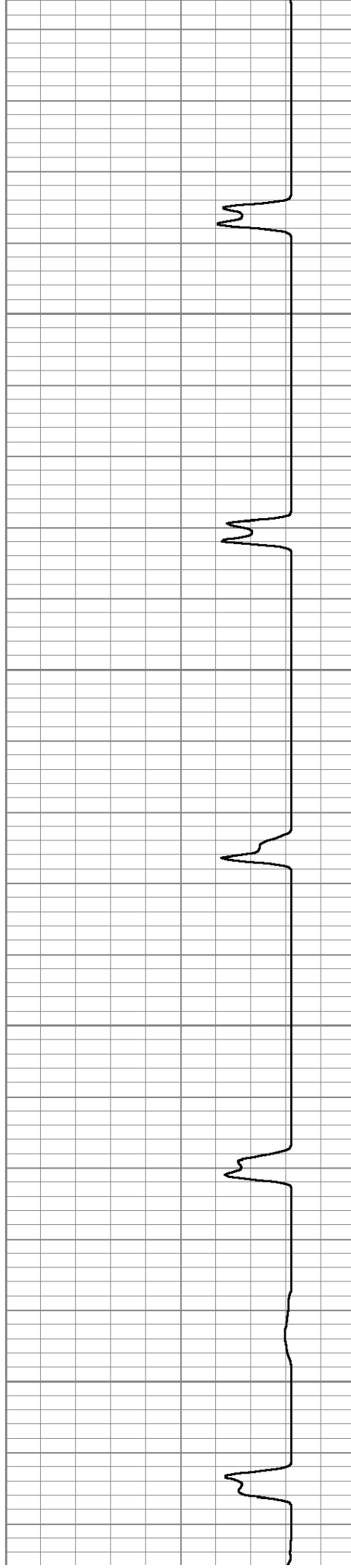

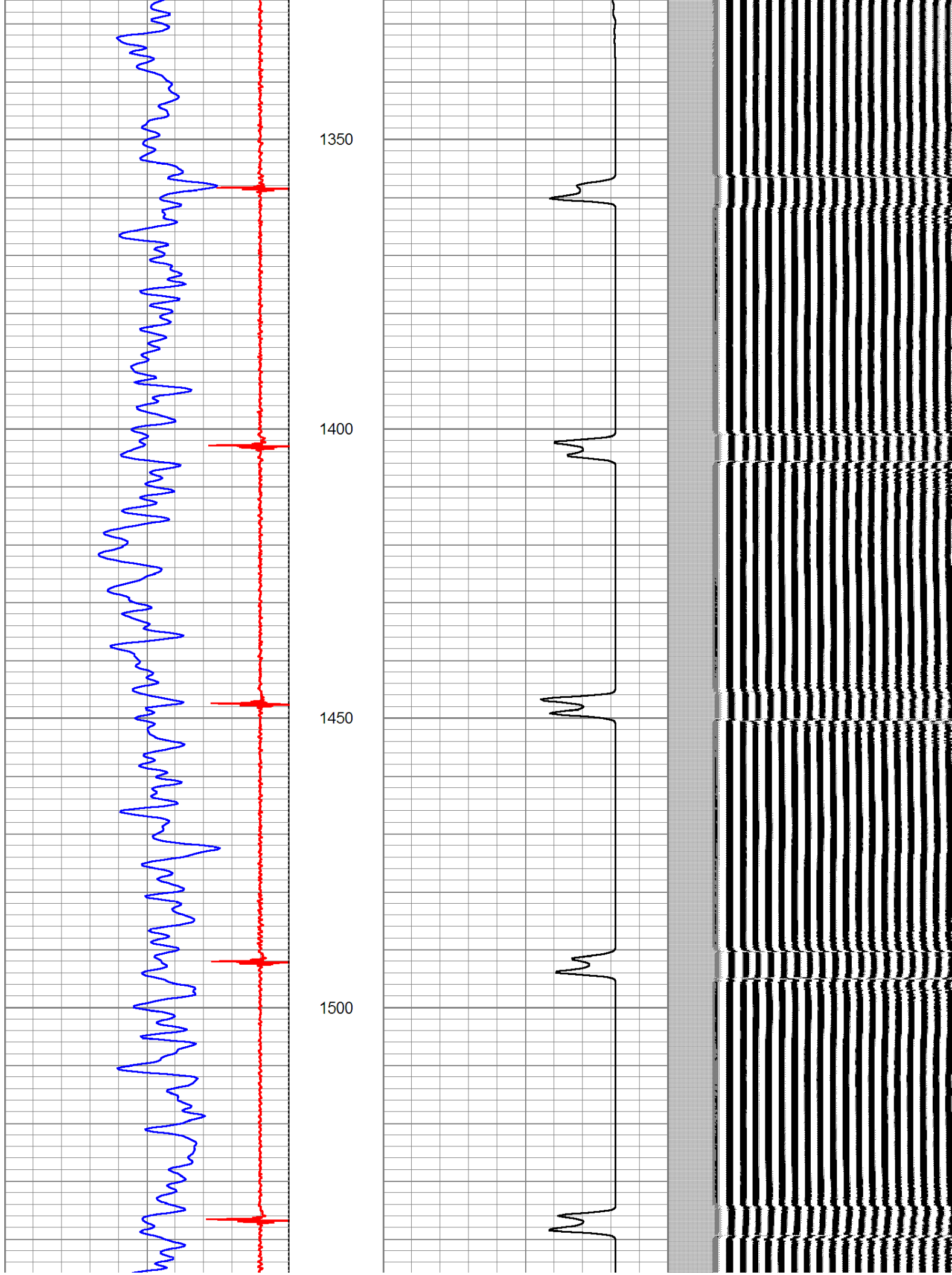

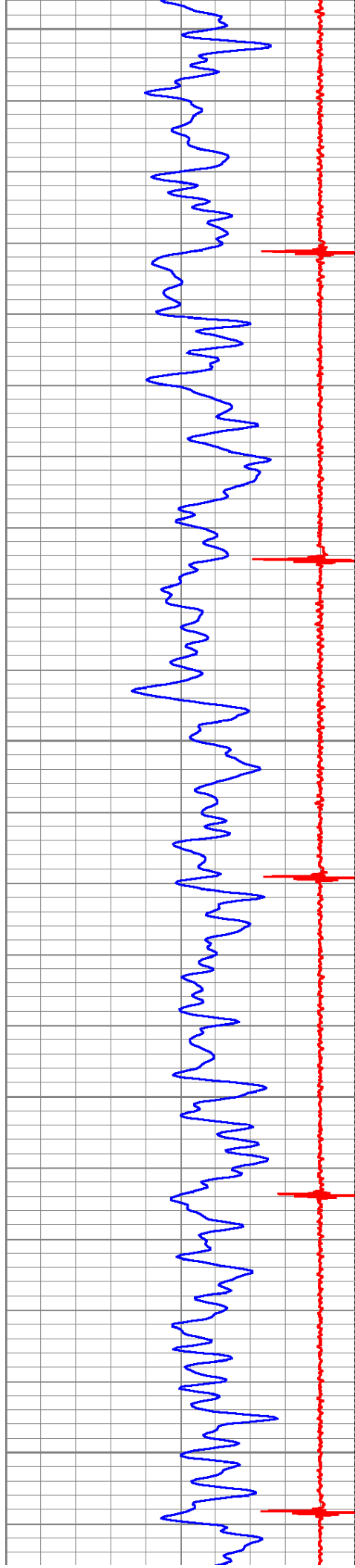

1550

1600

1650

1700

1750

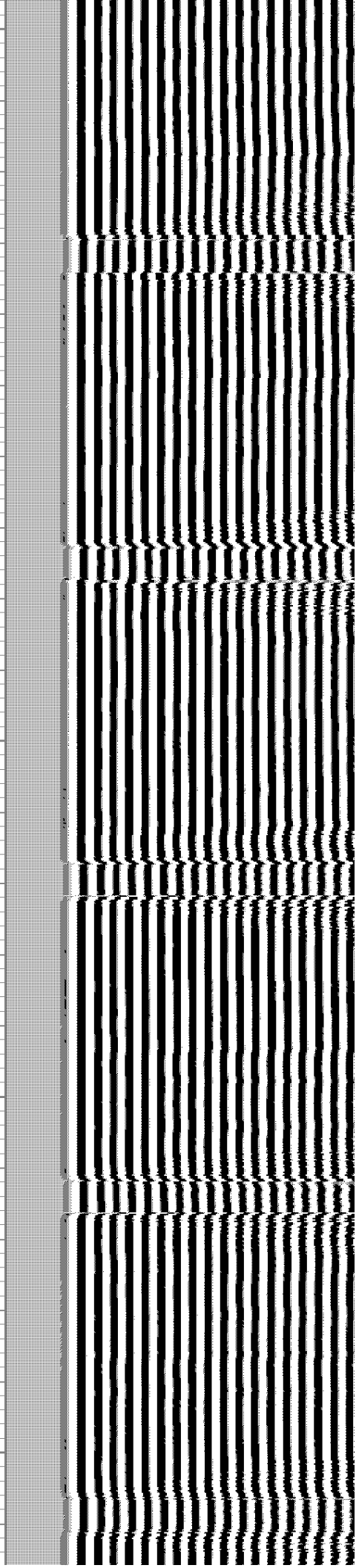
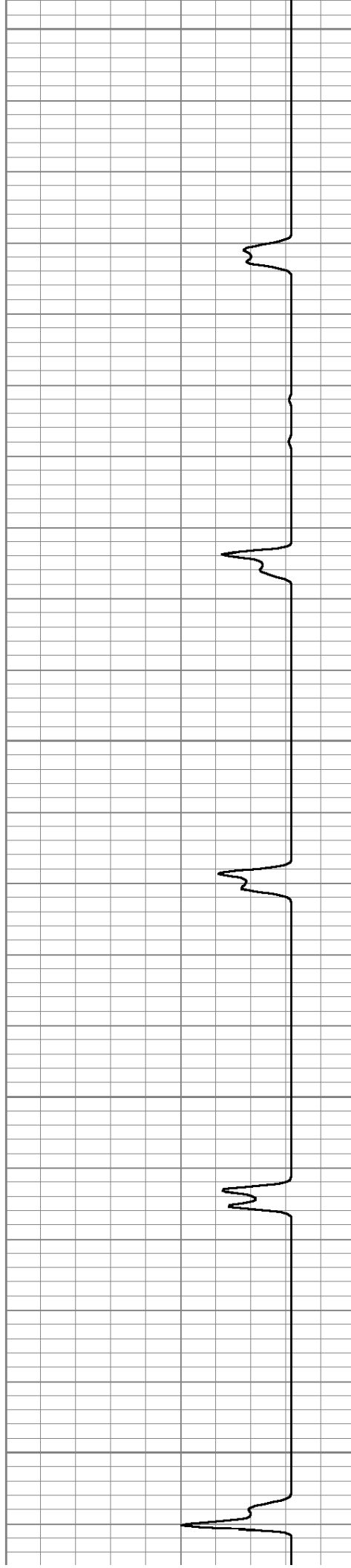

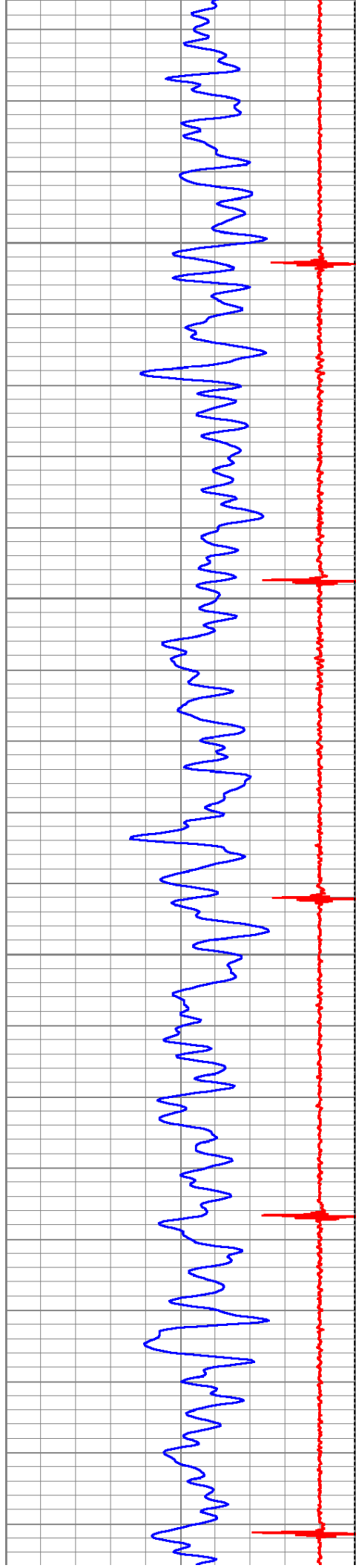

1800

1850

1900

1950

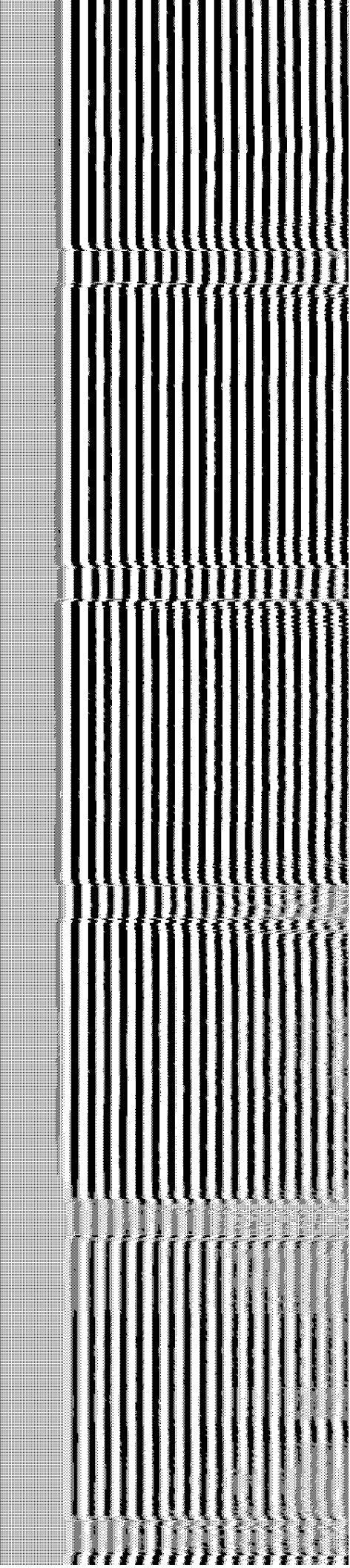
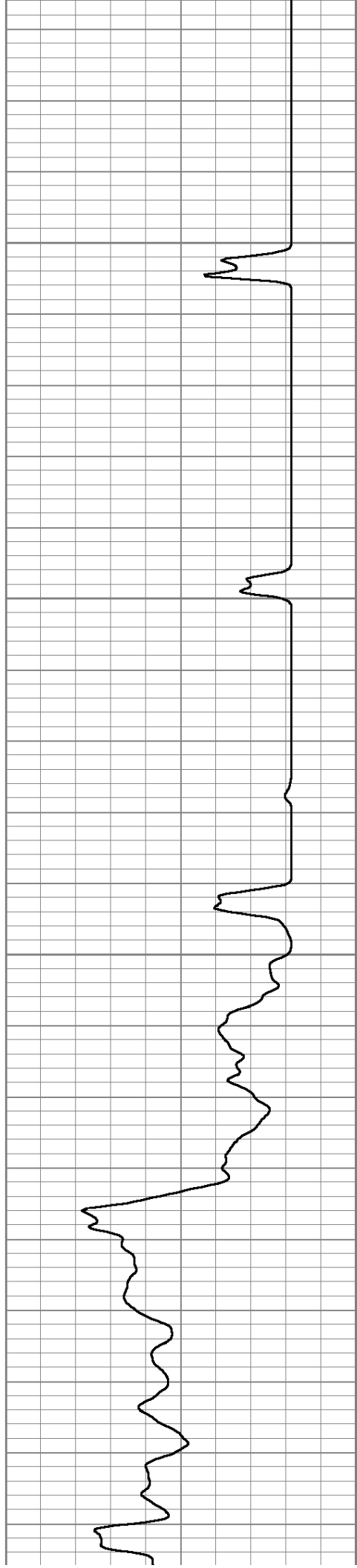

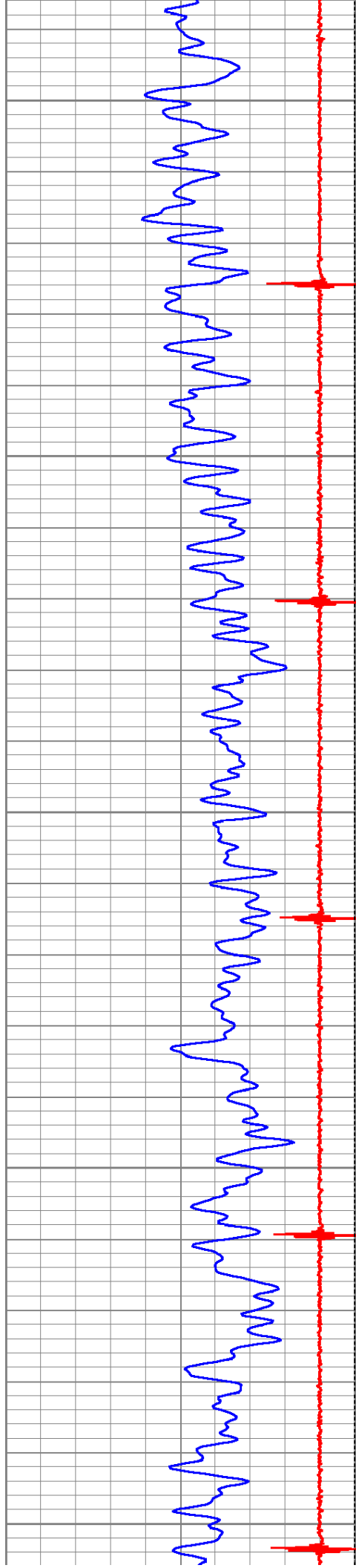

2000

2050

2100

2150

2200

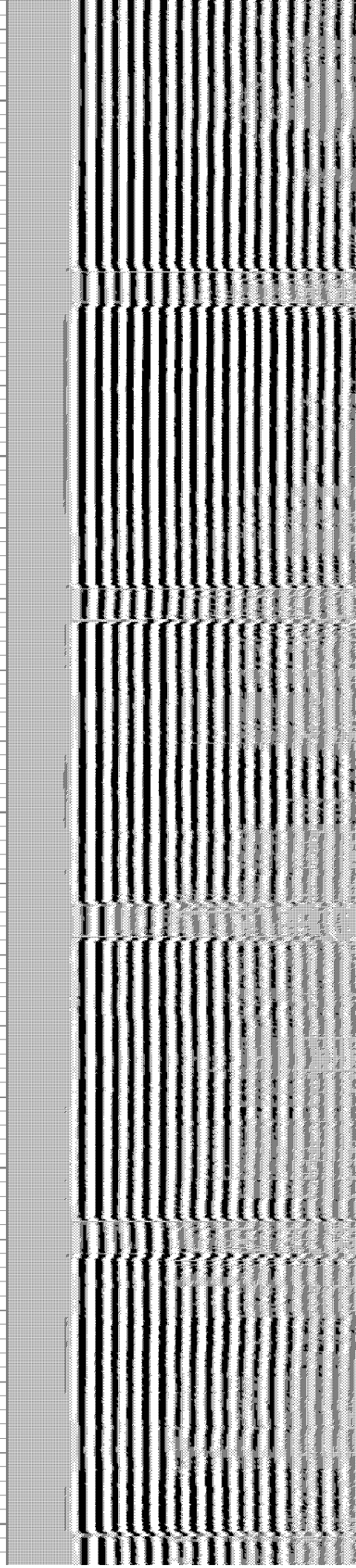
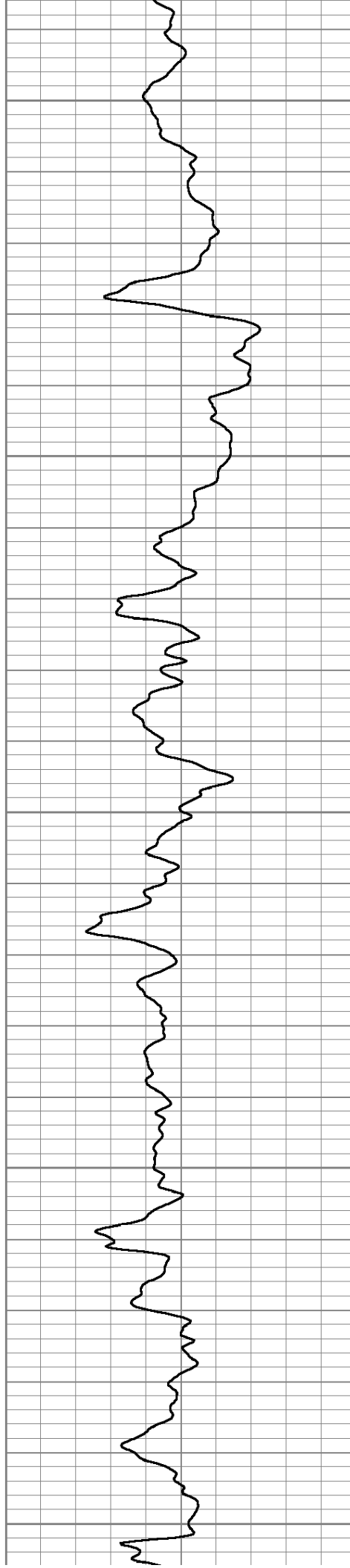

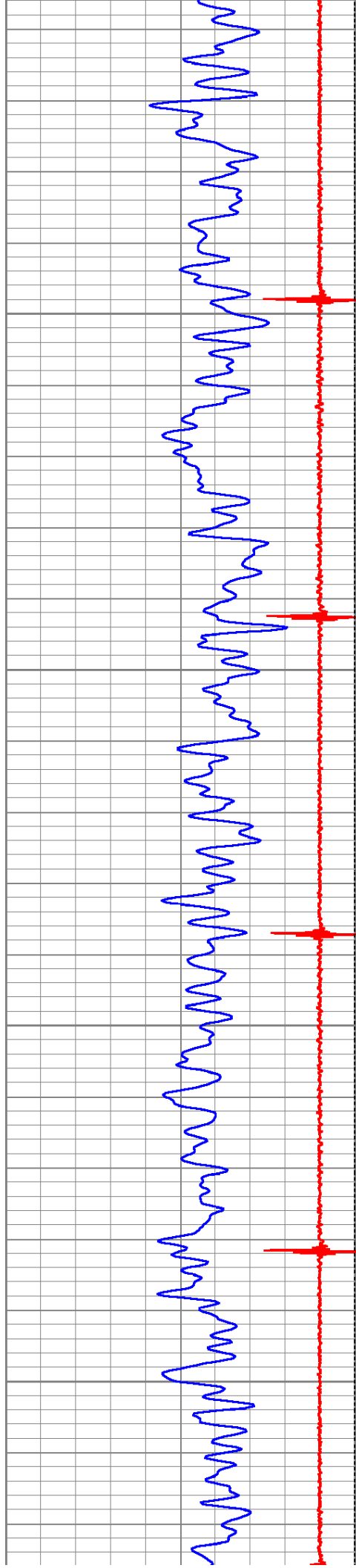

2250

2300

2350

2400

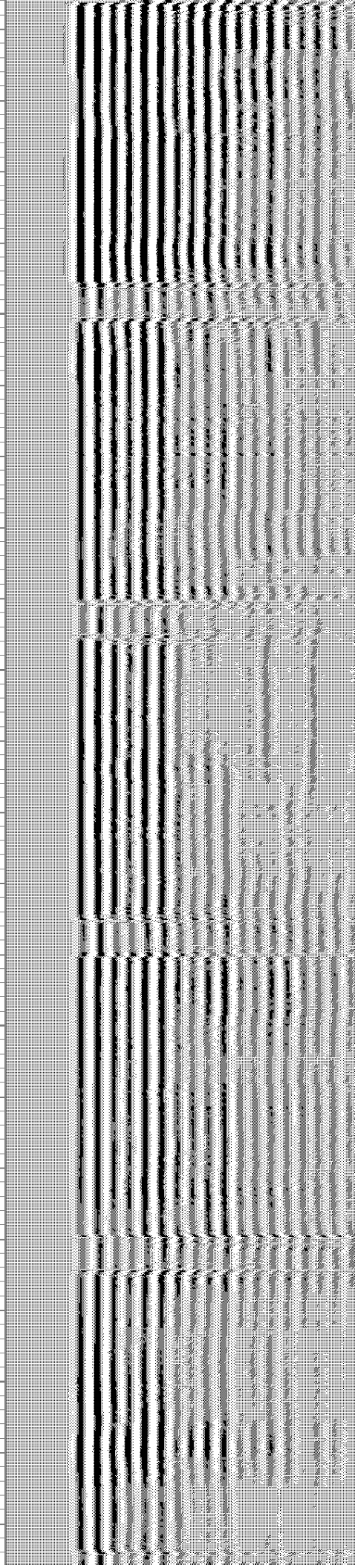
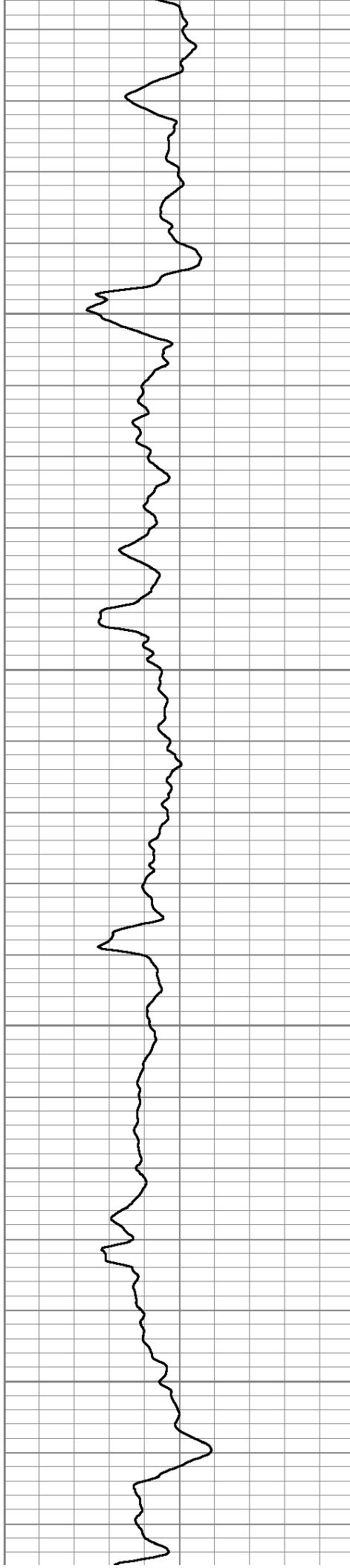

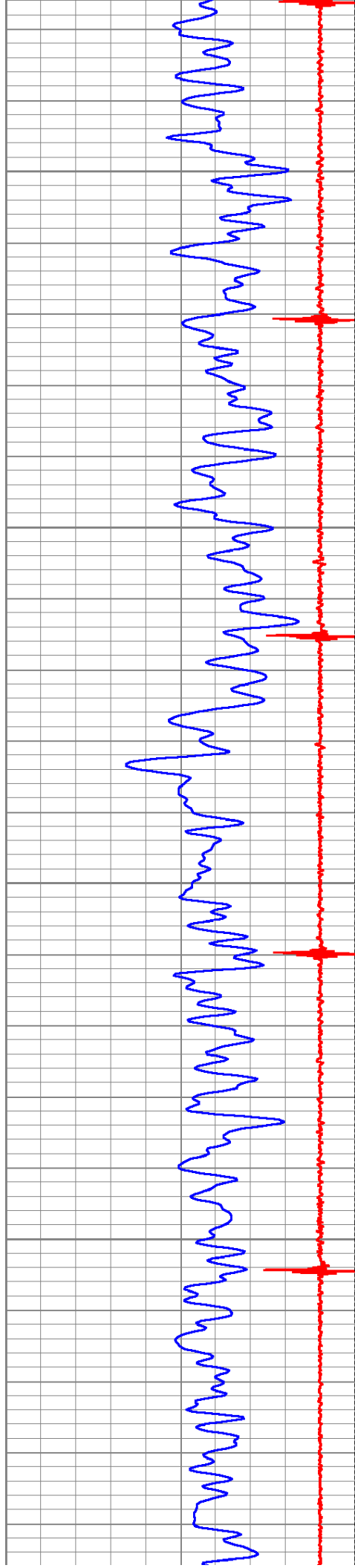

2450

2500

2550

2600

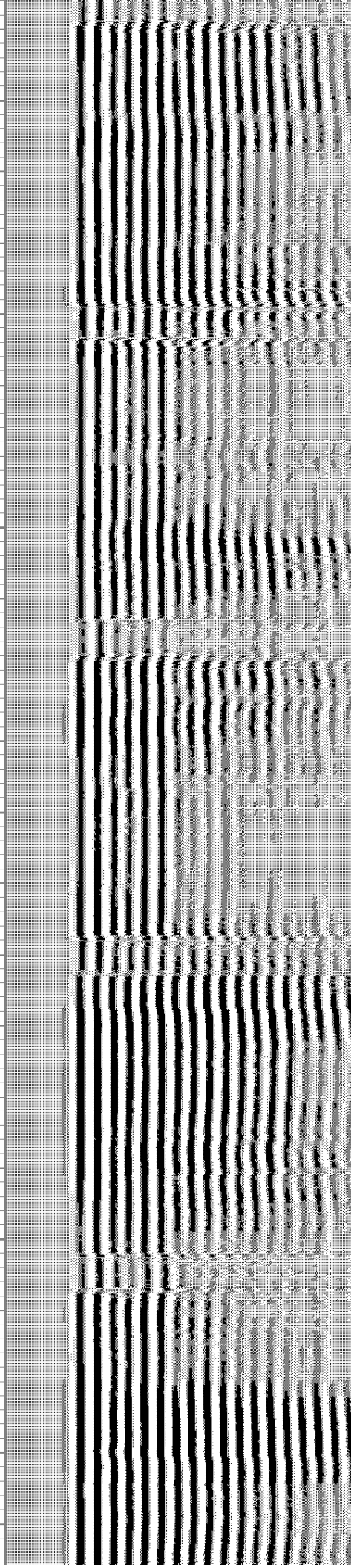
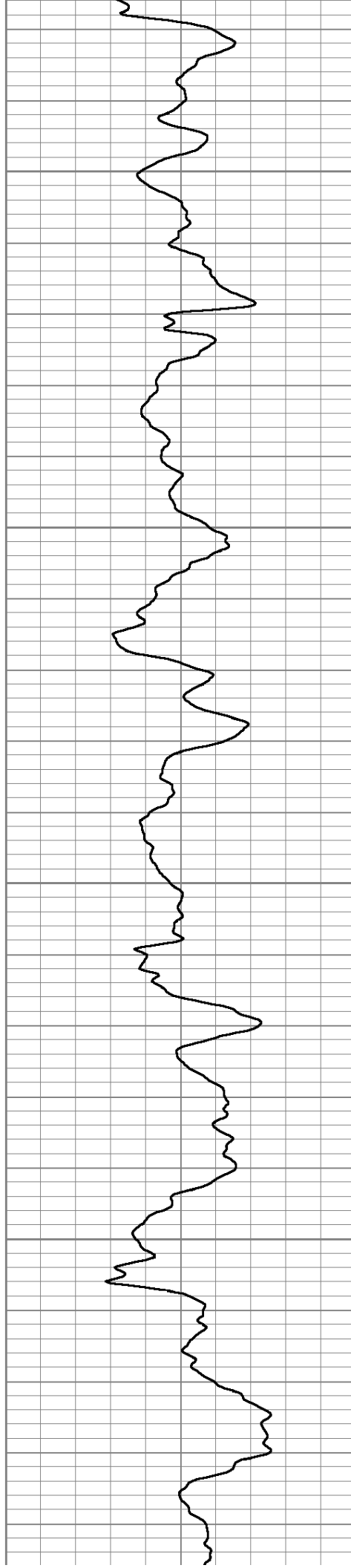

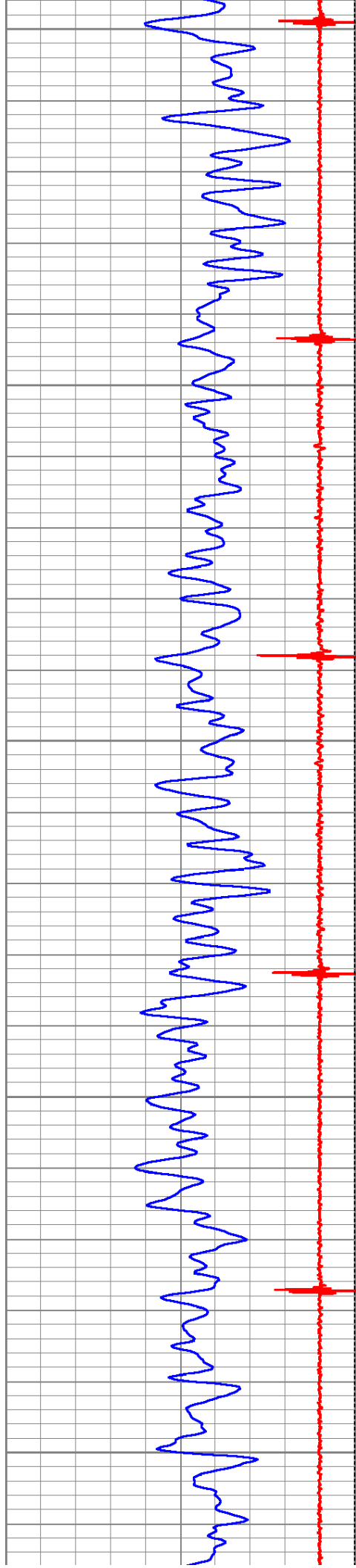

2650

2700

2750

2800

2850

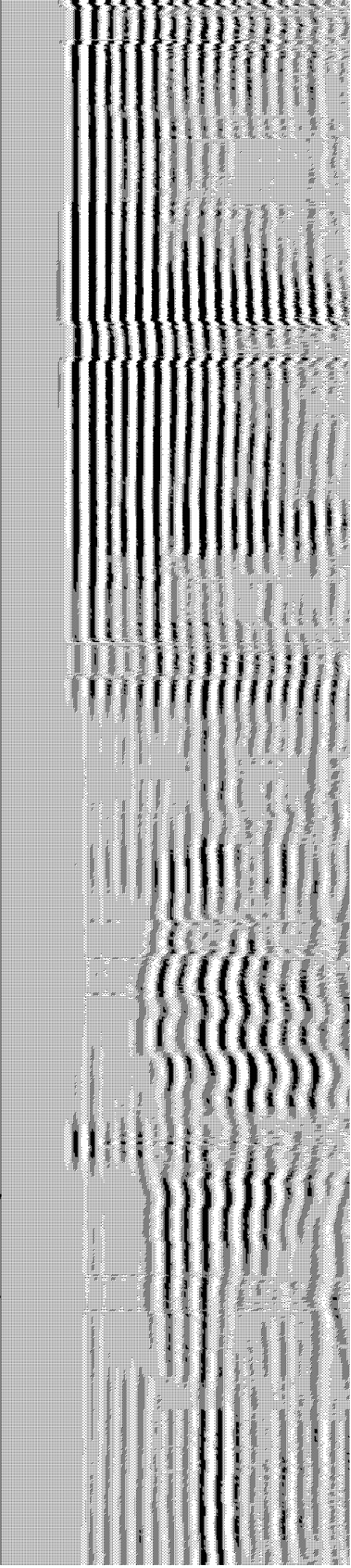
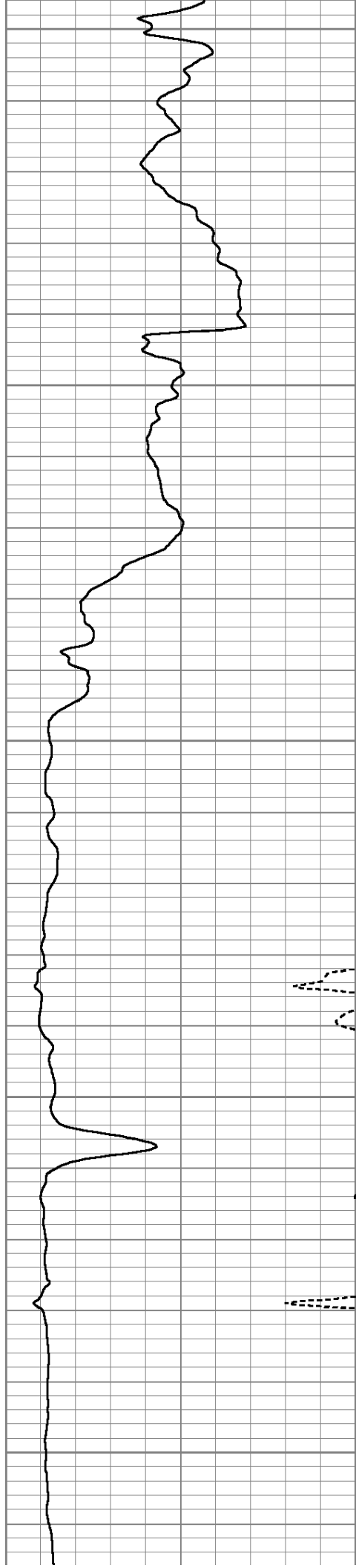

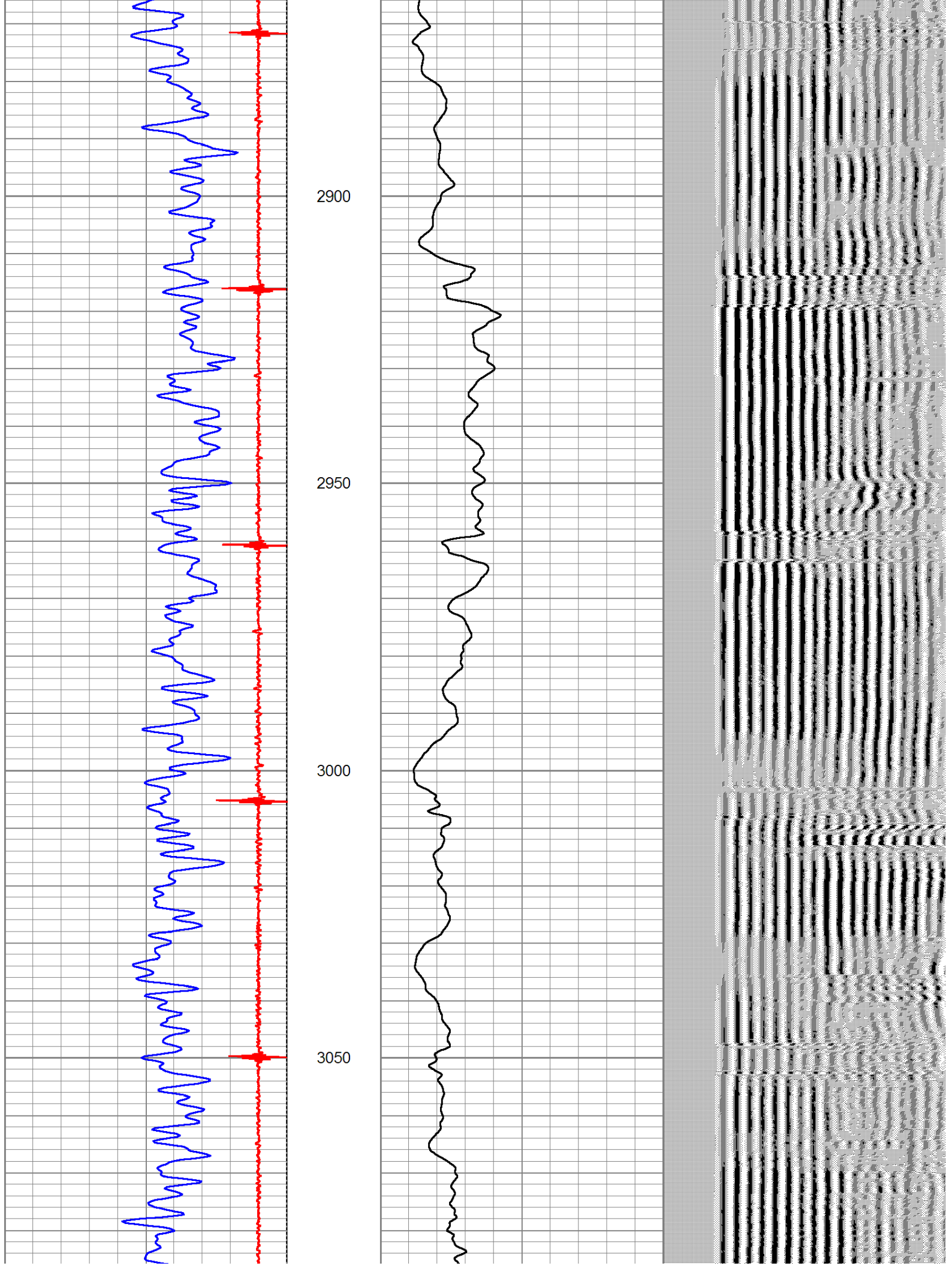

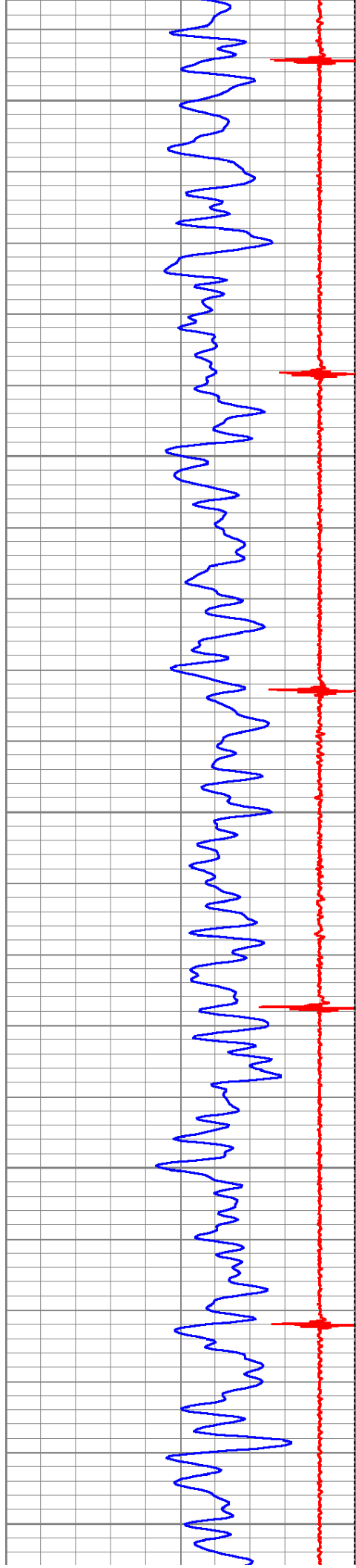

3100

3150

3200

3250

3300

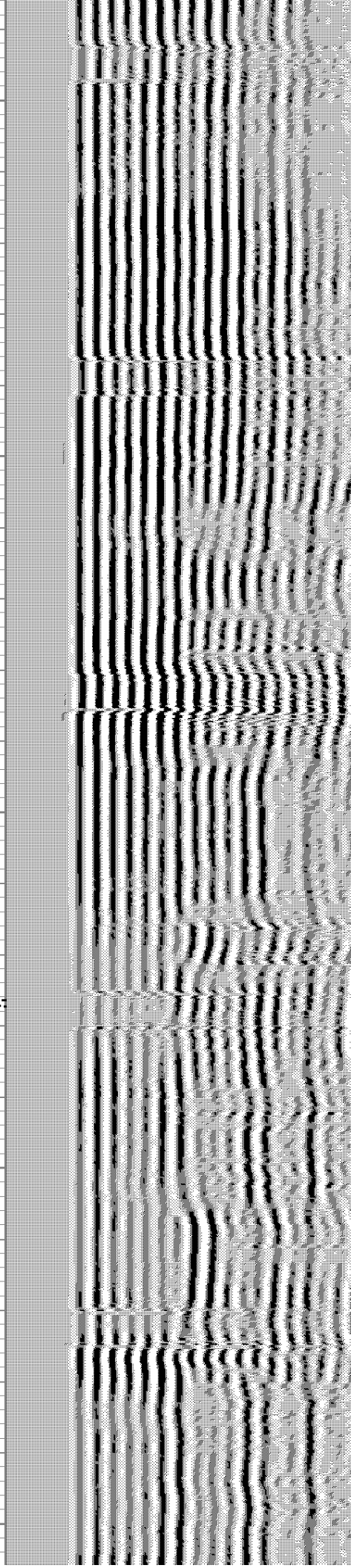
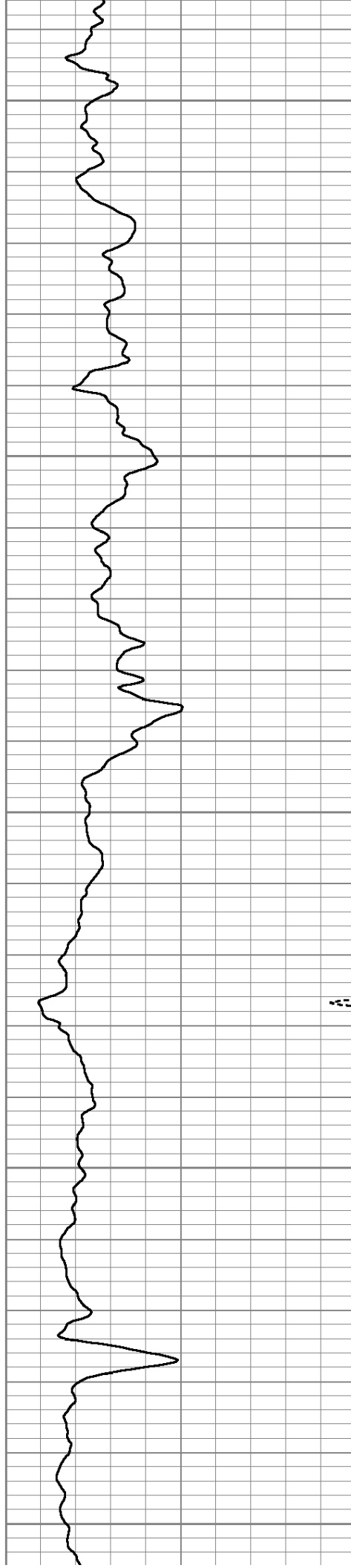

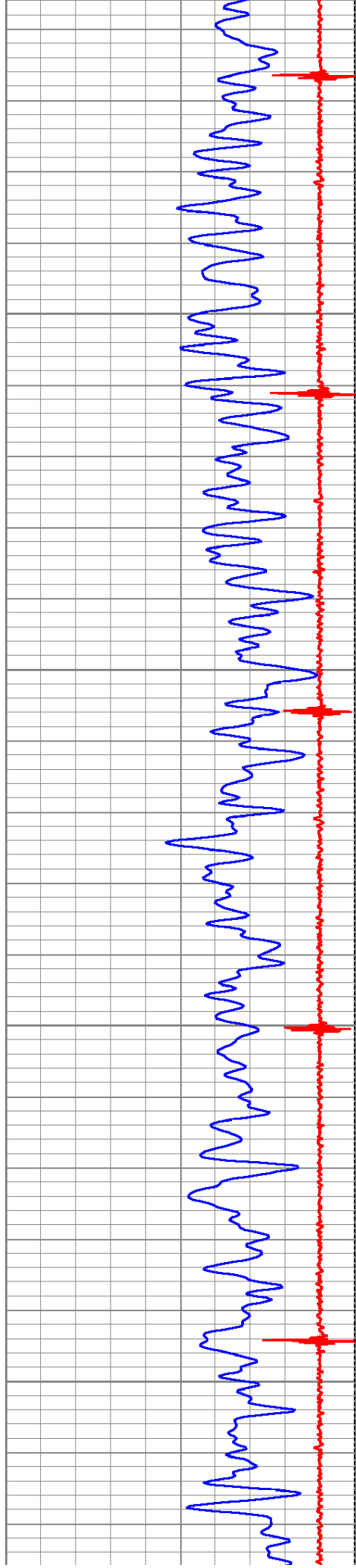

3350

3400

3450

3500

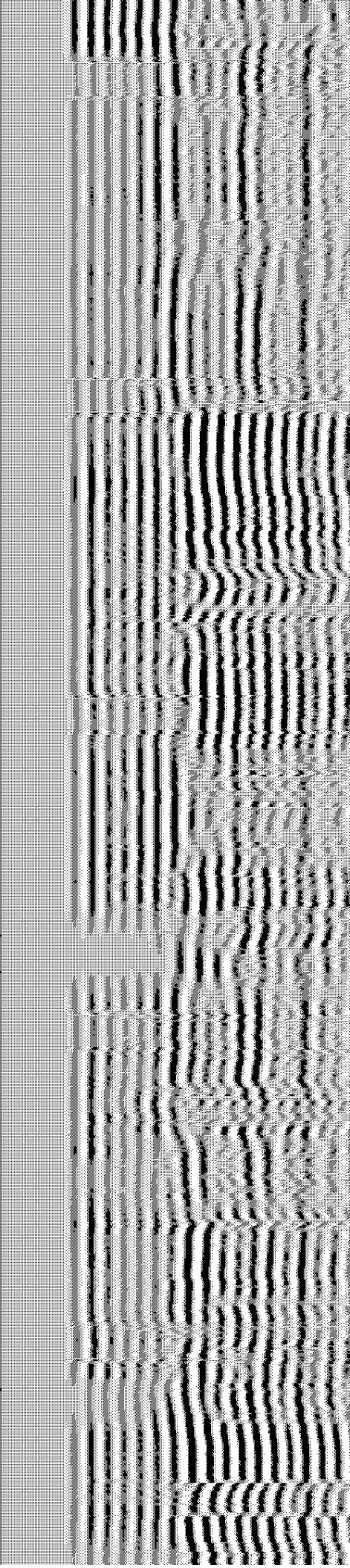
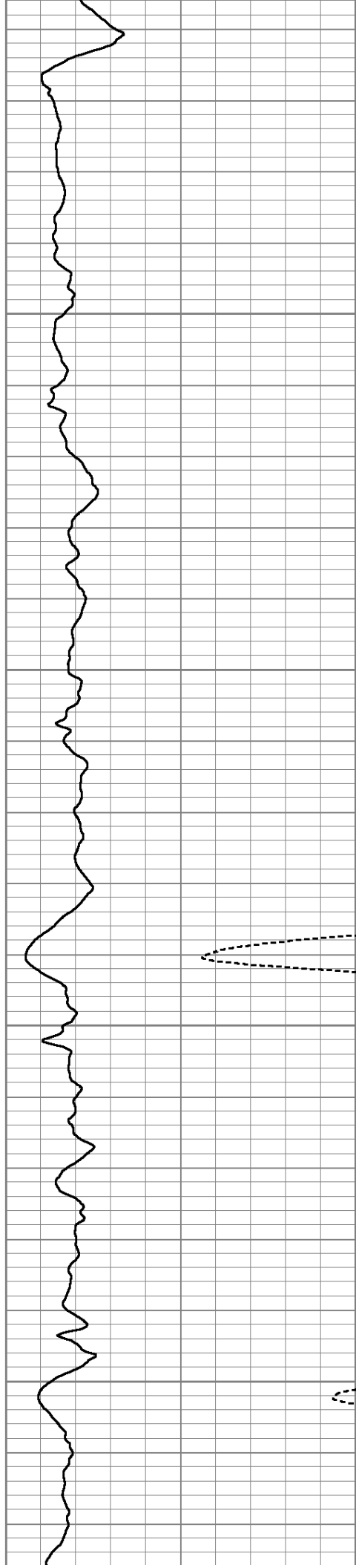

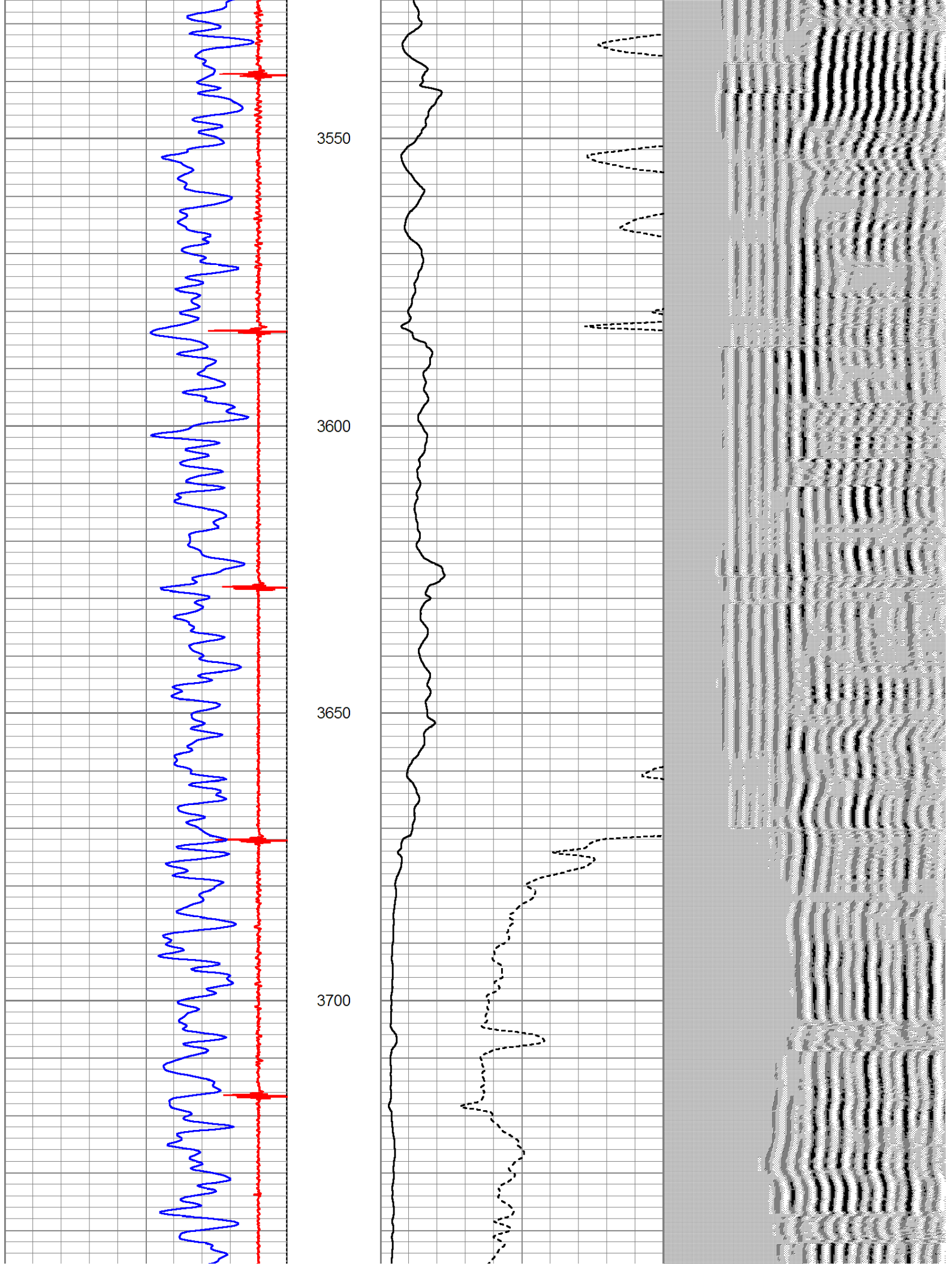

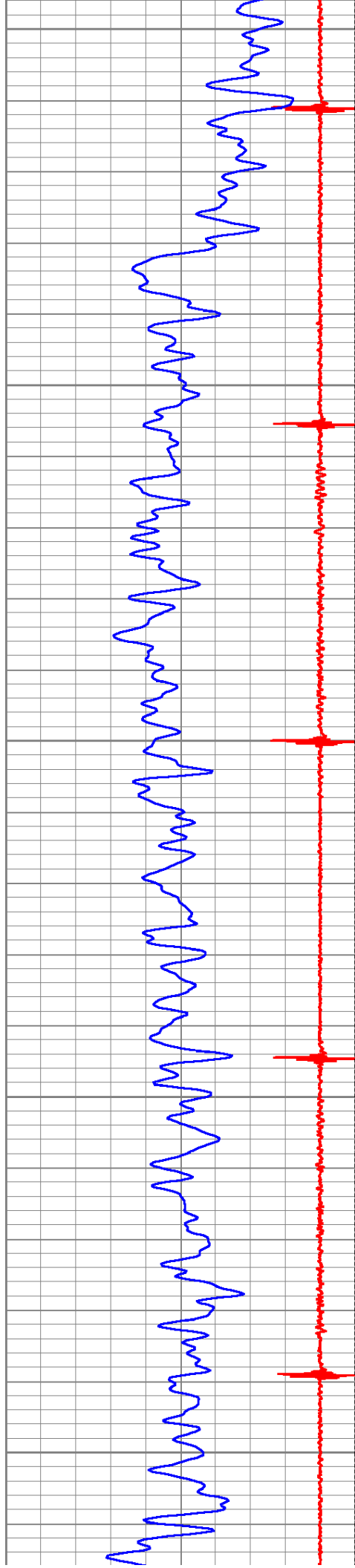

3750

3800

3850

3900

3950

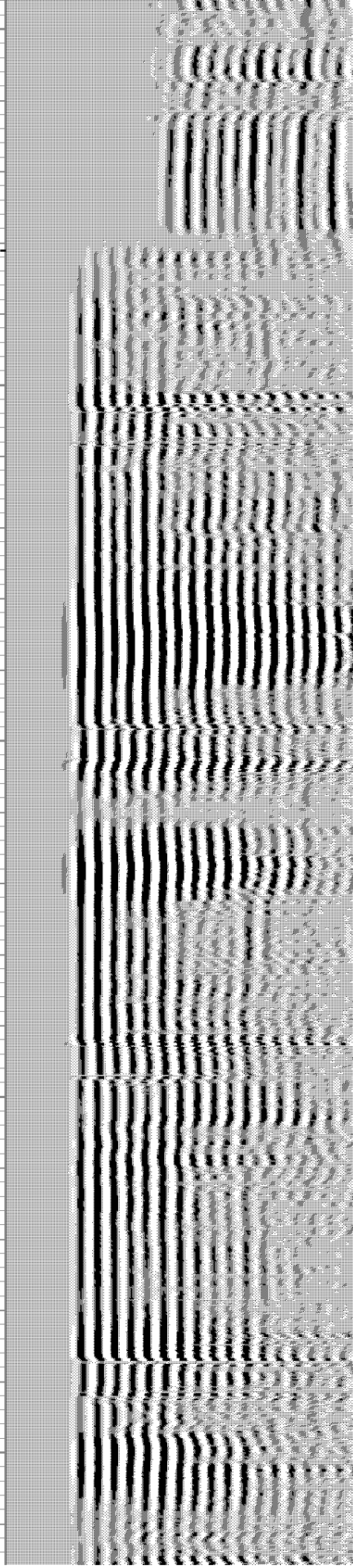
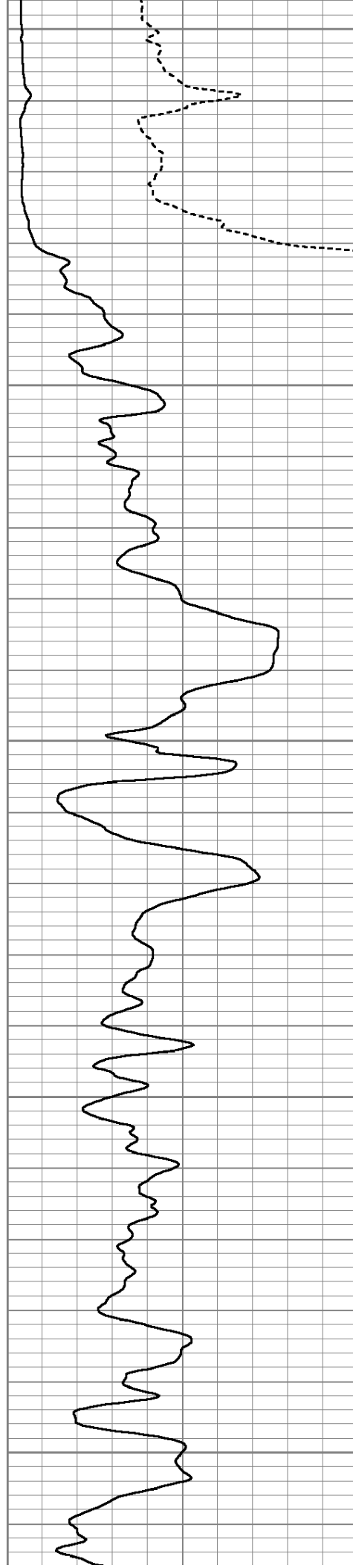

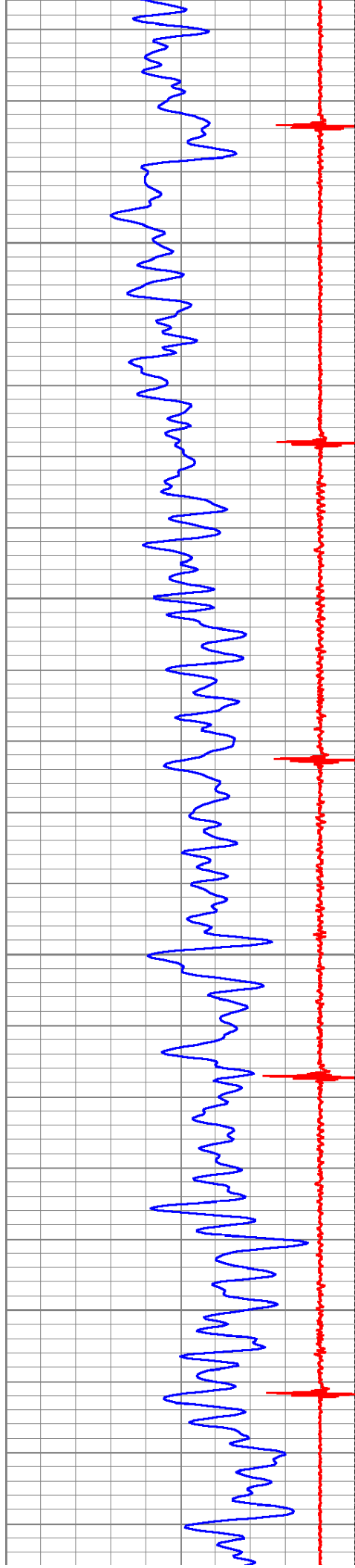

4000

4050

4100

4150

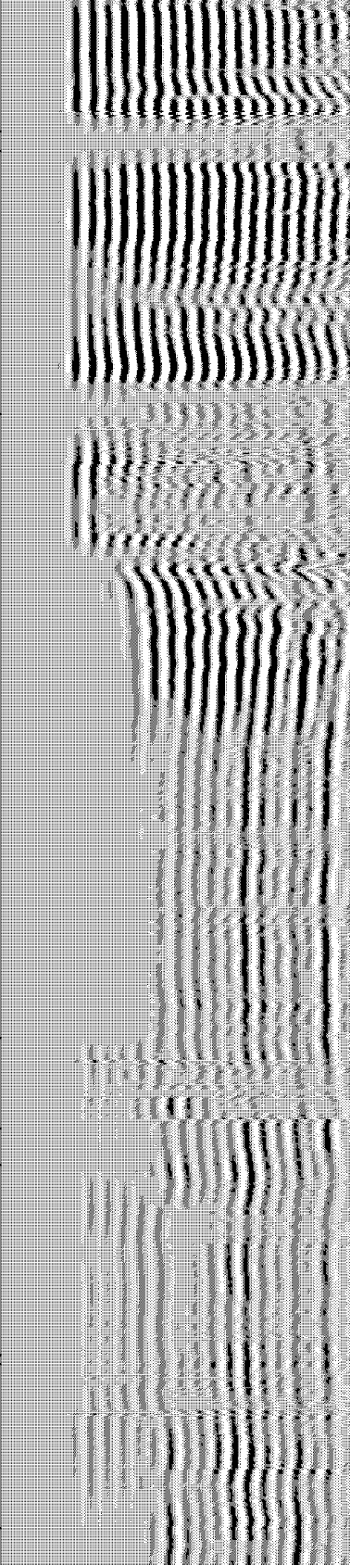
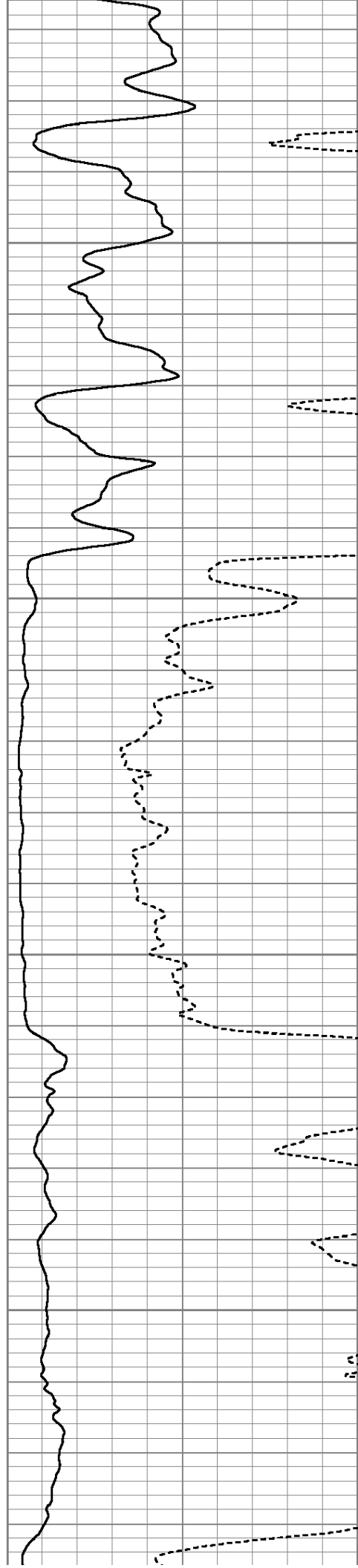

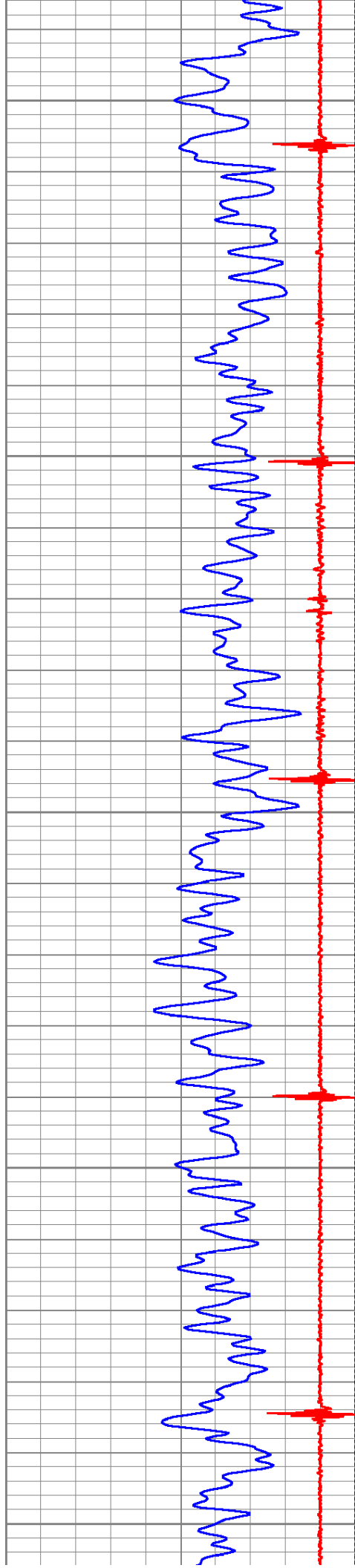

4200

4250

4300

4350

4400

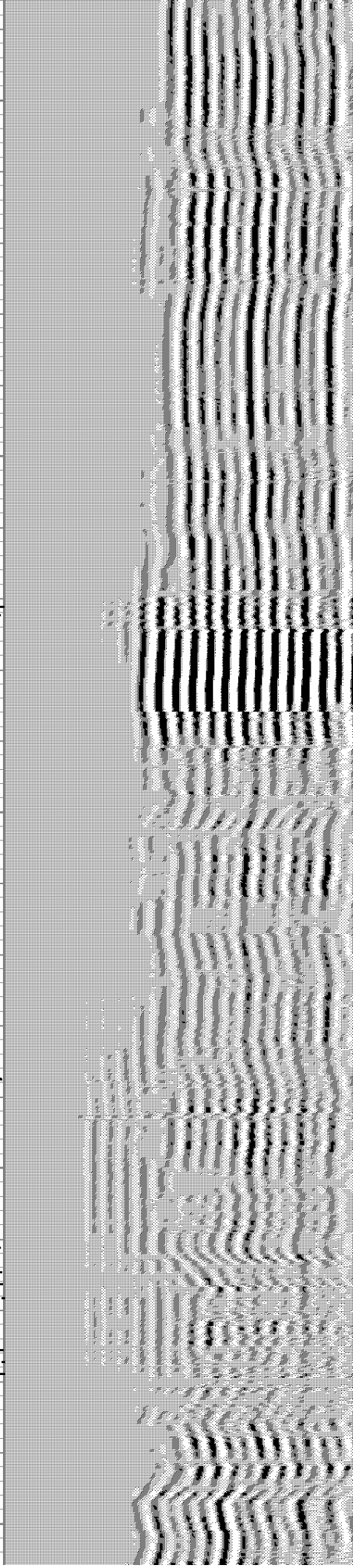
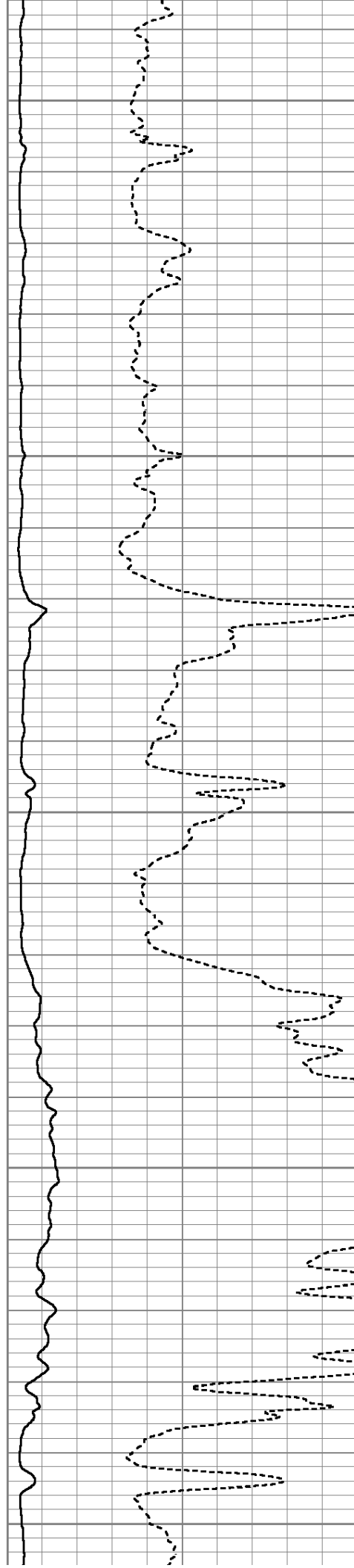

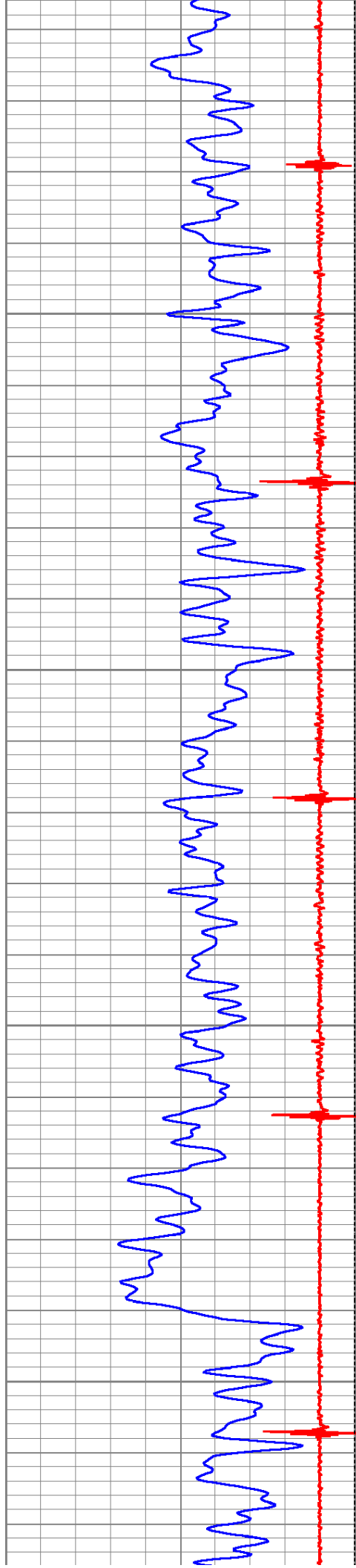

4450

4500

4550

4600

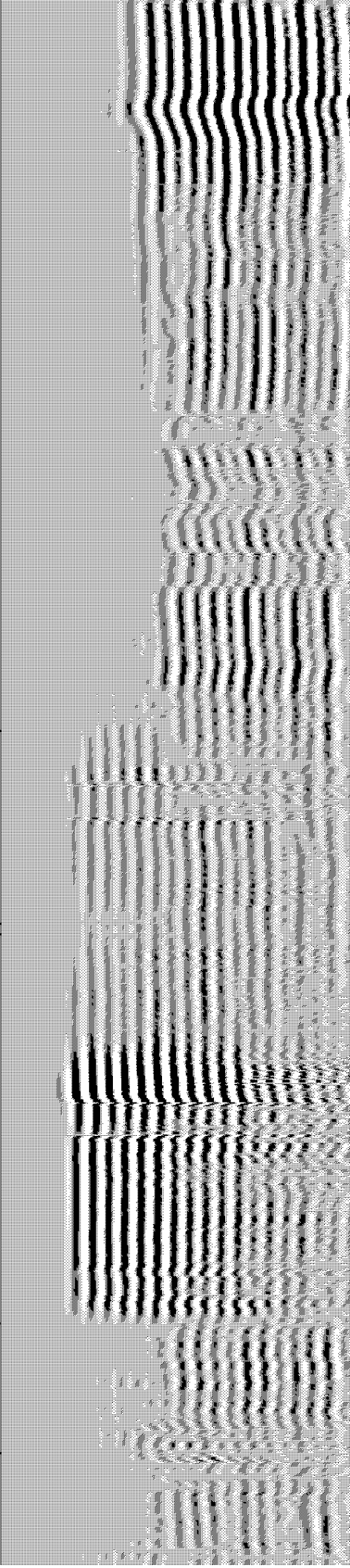
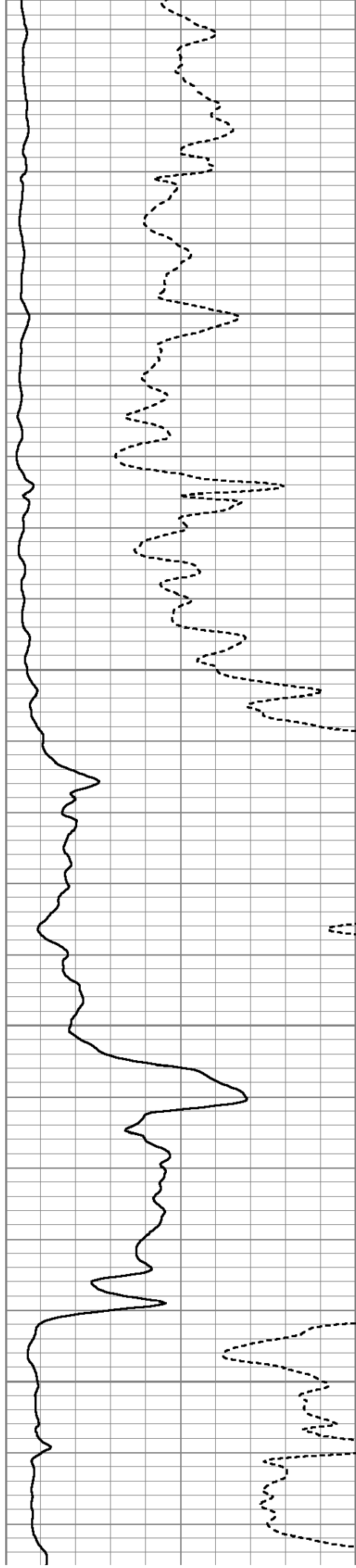

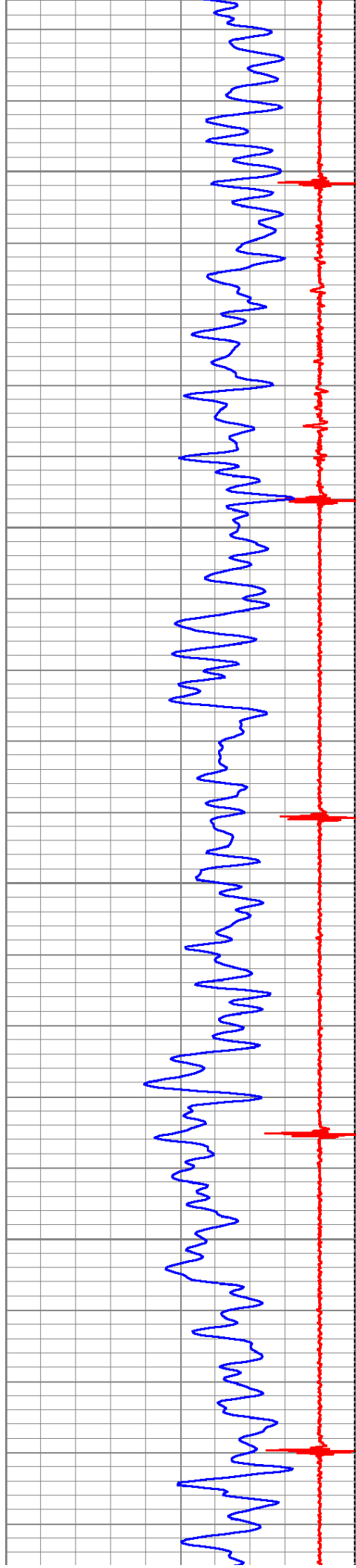

4650

4700

4750

4800

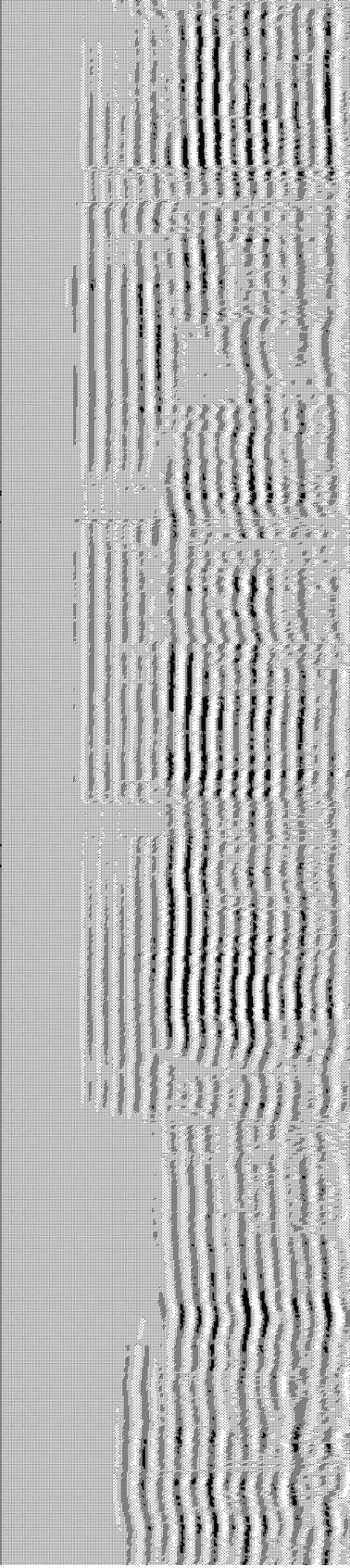
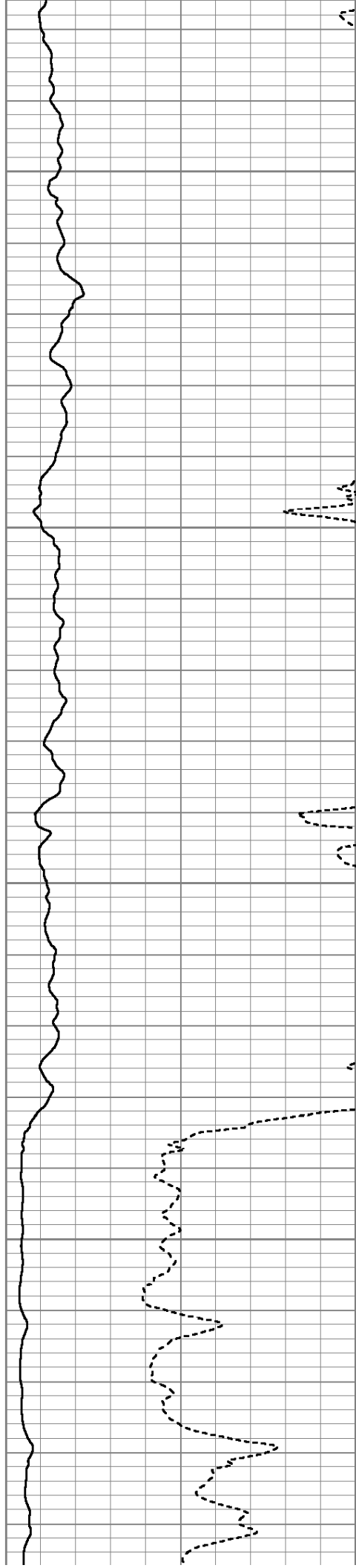

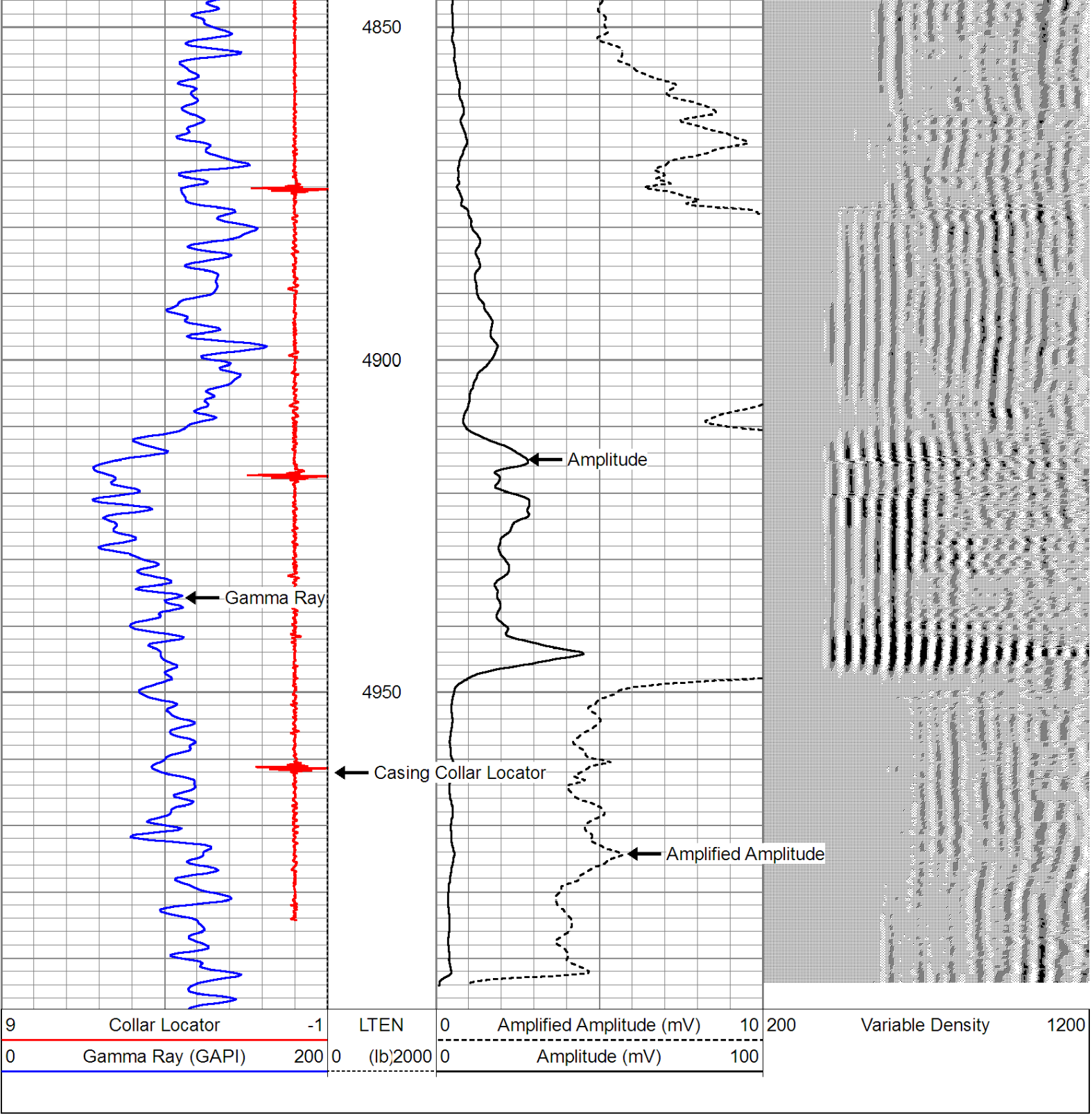

<div>Database File: walton 8-25.db</div> <div>Dataset Pathname: pass2</div> <div>Presentation Format: cbl_dr</div> <div>Dataset Creation: Tue Feb 12 11:08:54 2013 by Log SCH 120126</div> <div>Charted by: Depth in Feet scaled 1:240</div>									
9	Collar Locator	-1	LTEN	0	Amplified Amplitude (mV)	10	200	Variable Density	1200
0	Gamma Ray (GAPI)	200	0	(lb)2000	0	Amplitude (mV)	100		

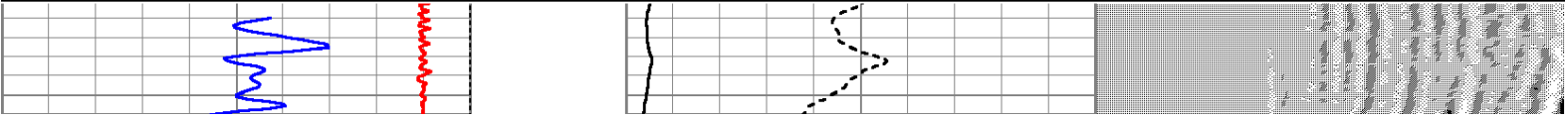

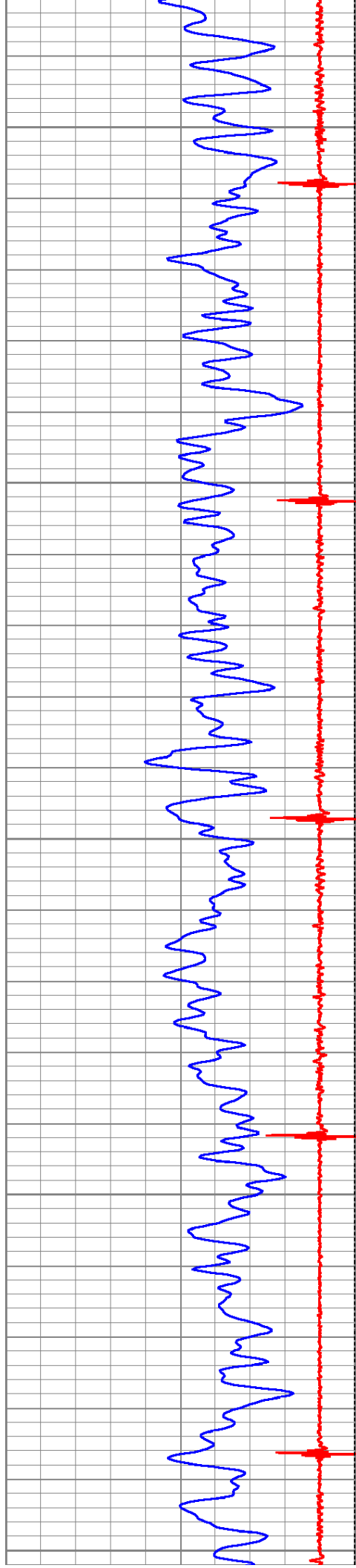

5000

5050

5100

5150

5200

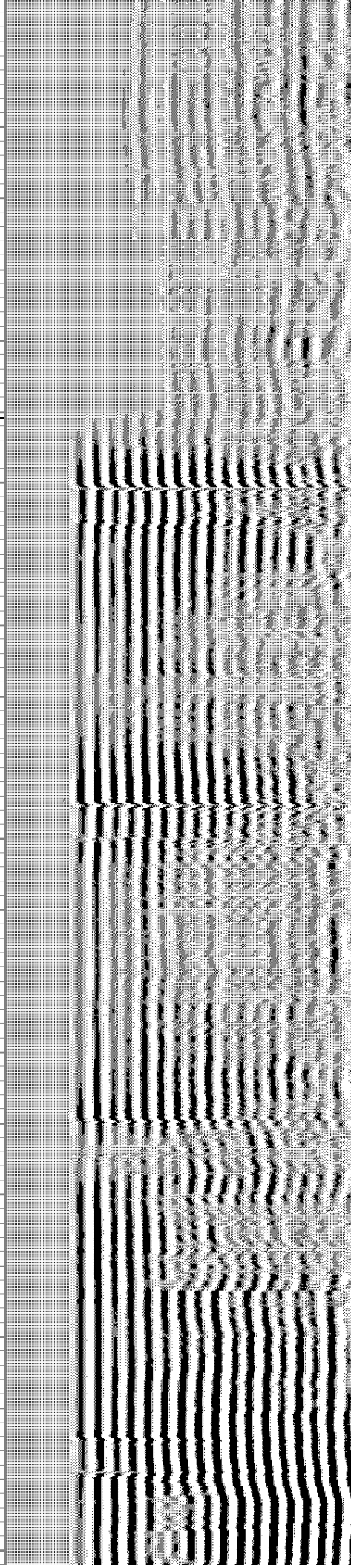
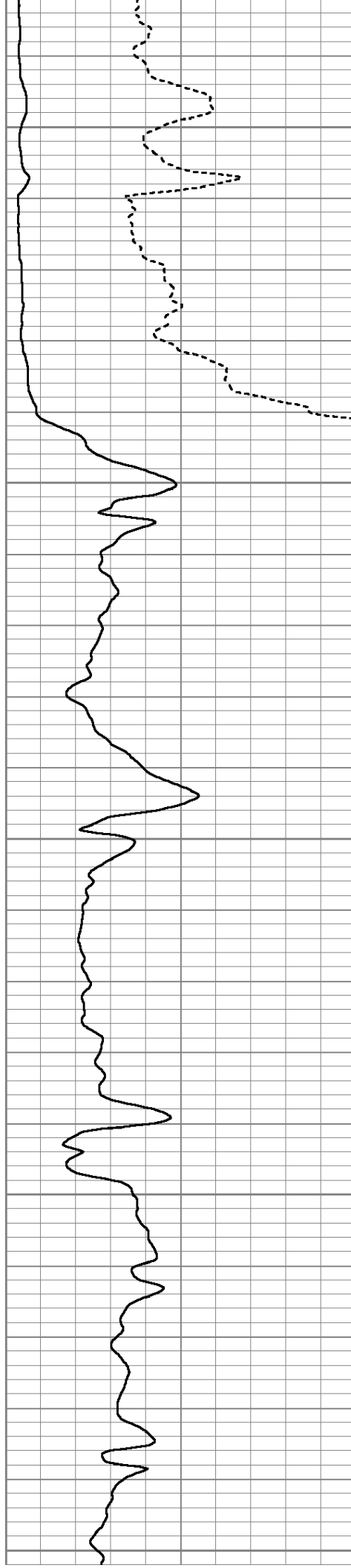

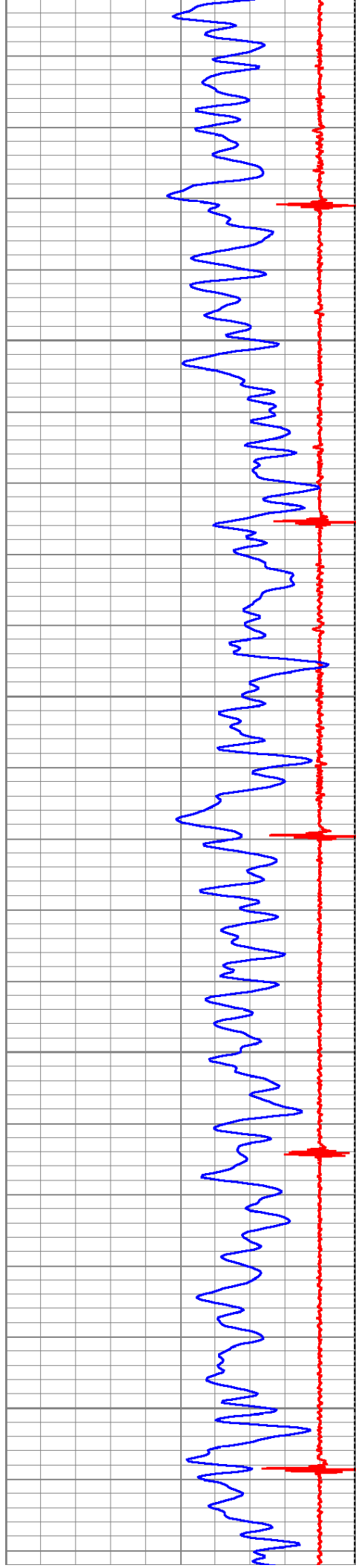

5250

5300

5350

5400

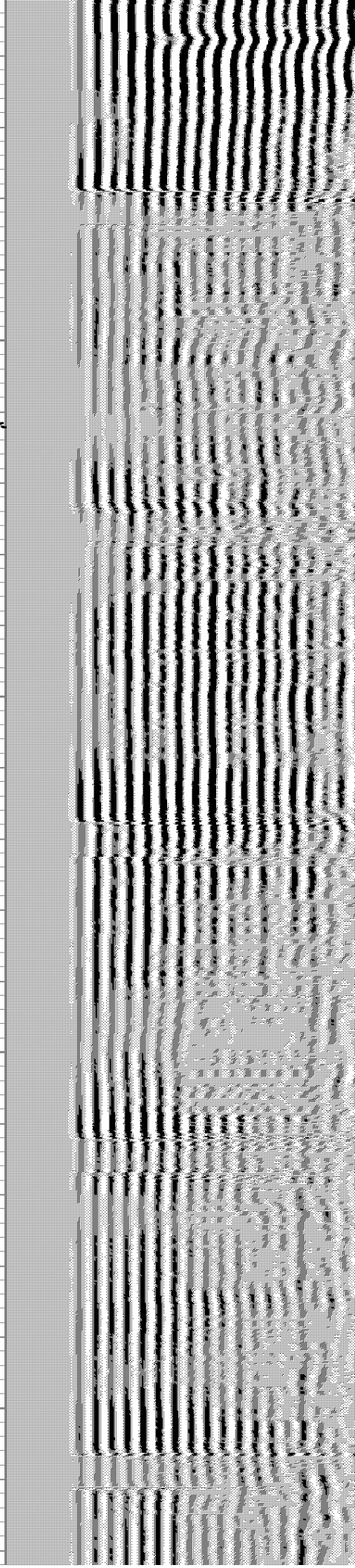
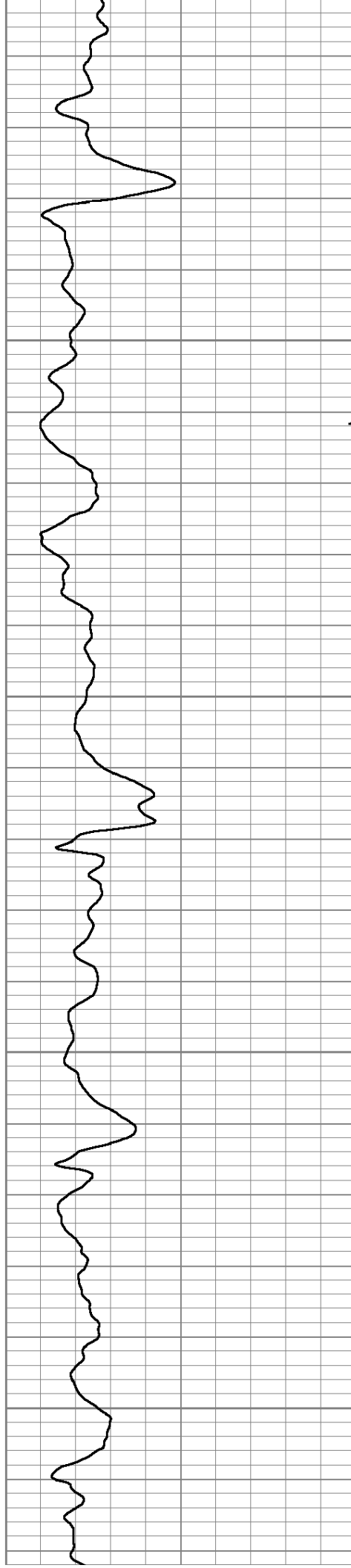

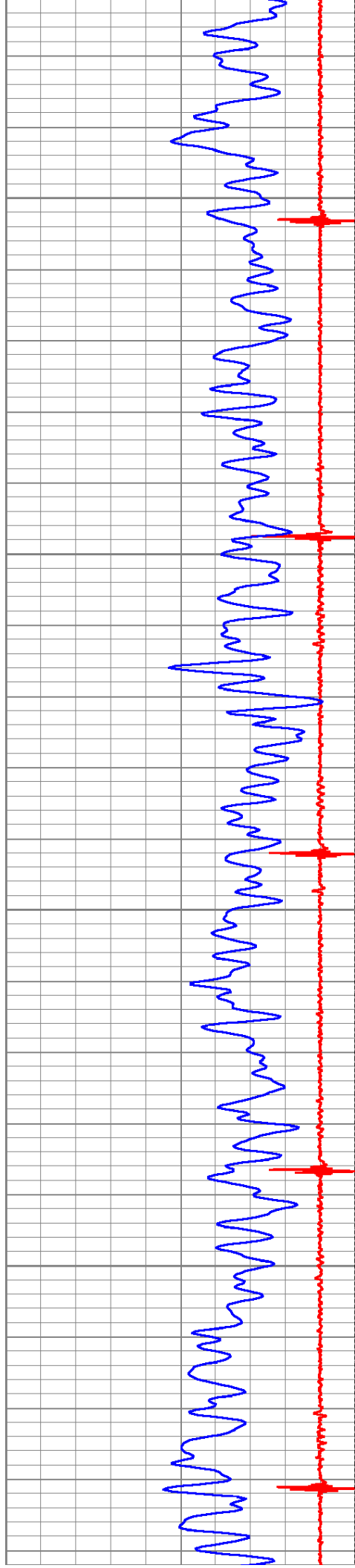

5450

5500

5550

5600

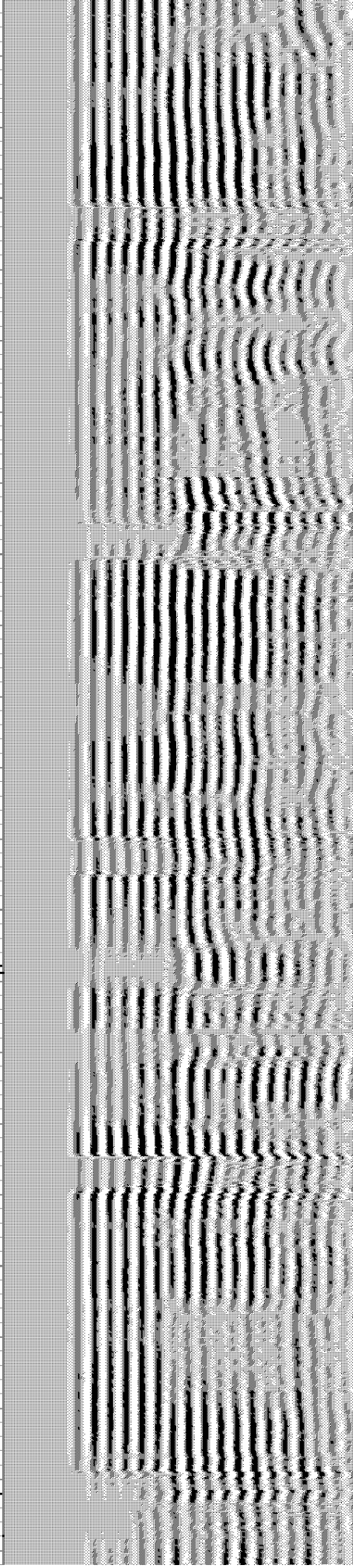
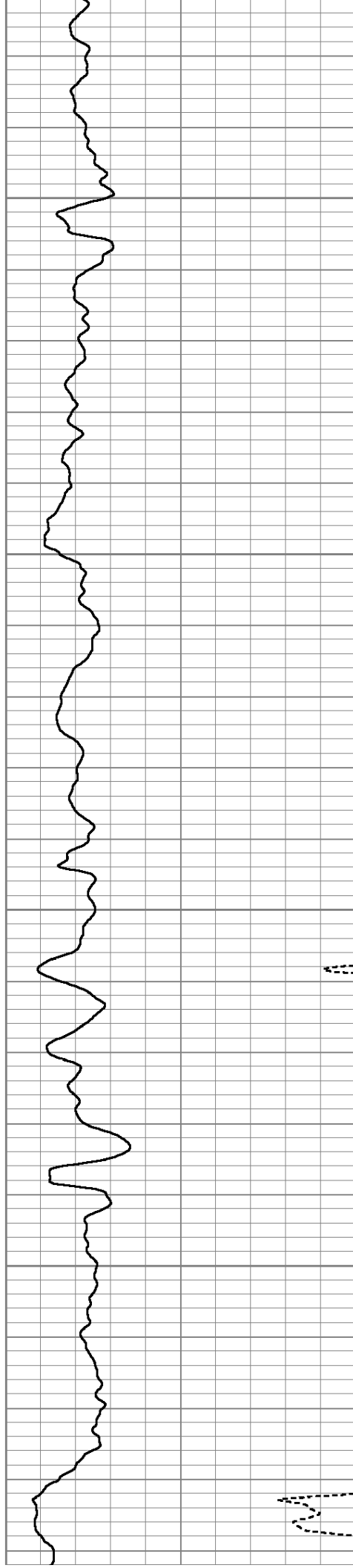

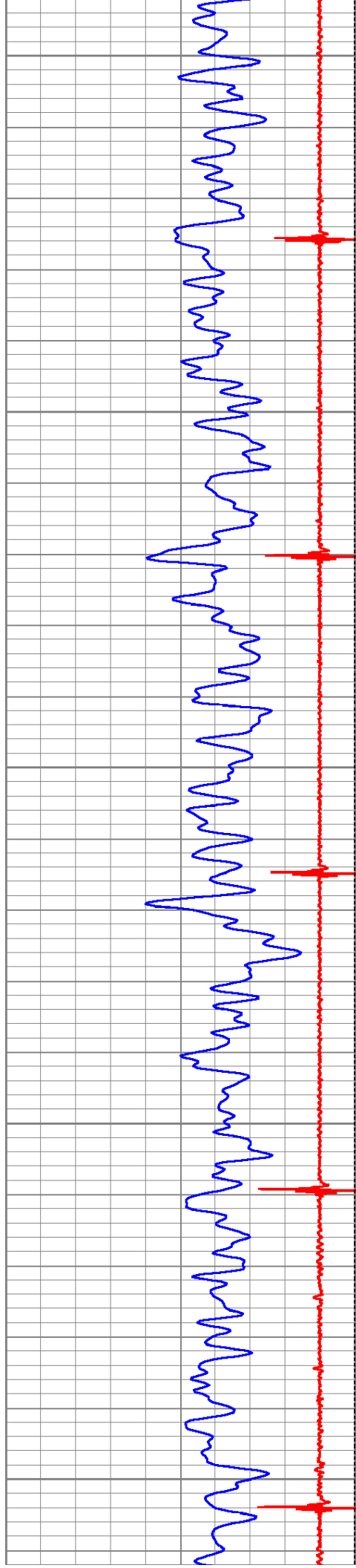

5650

5700

5750

5800

5850

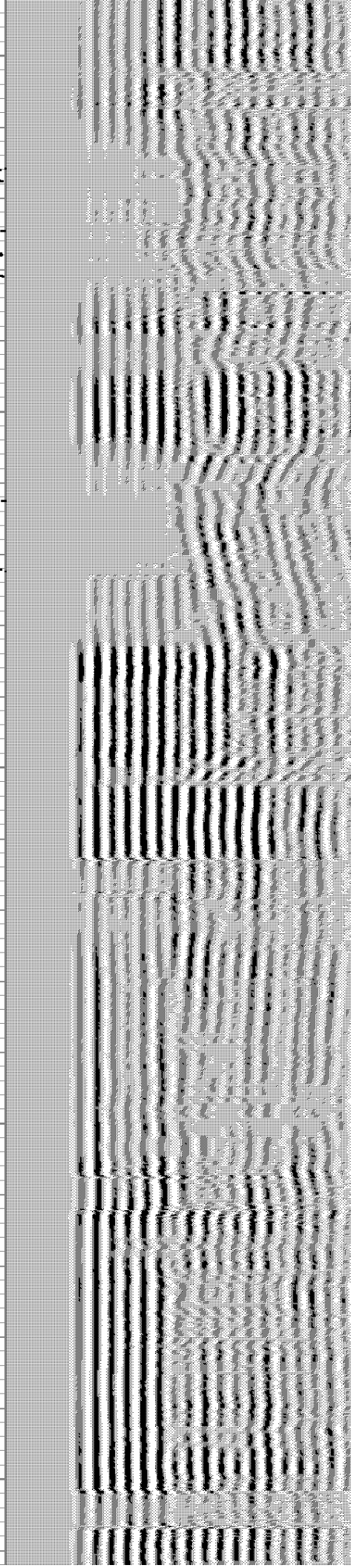
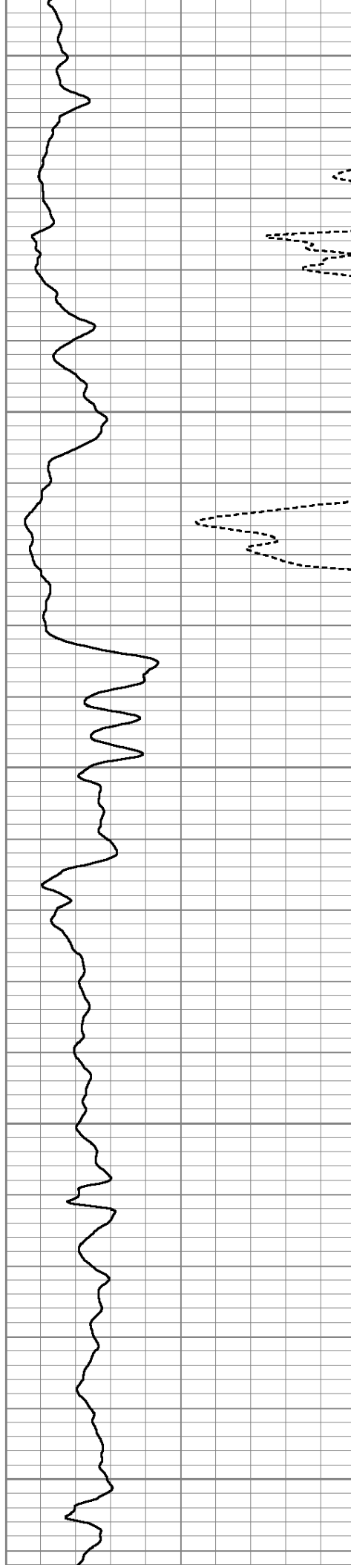

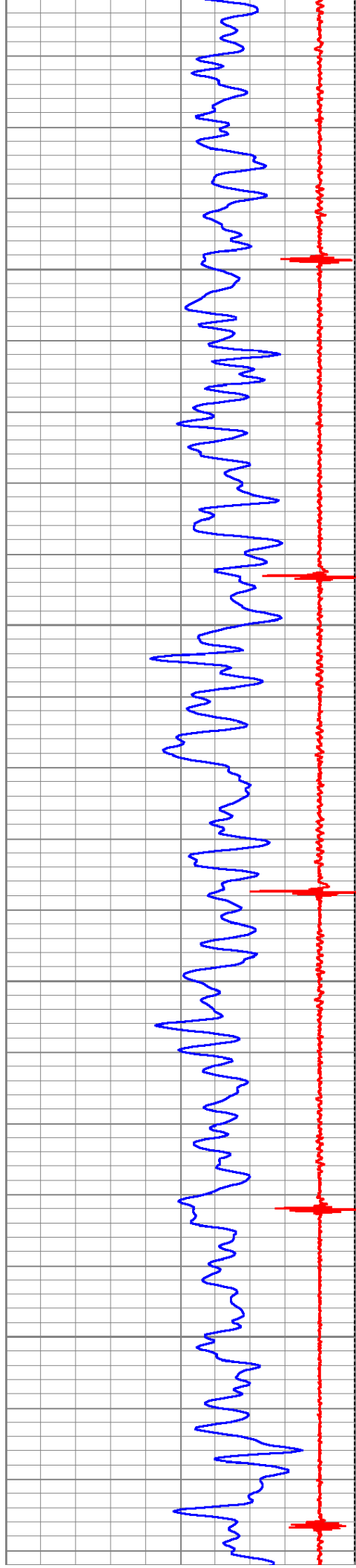

5900

5950

6000

6050

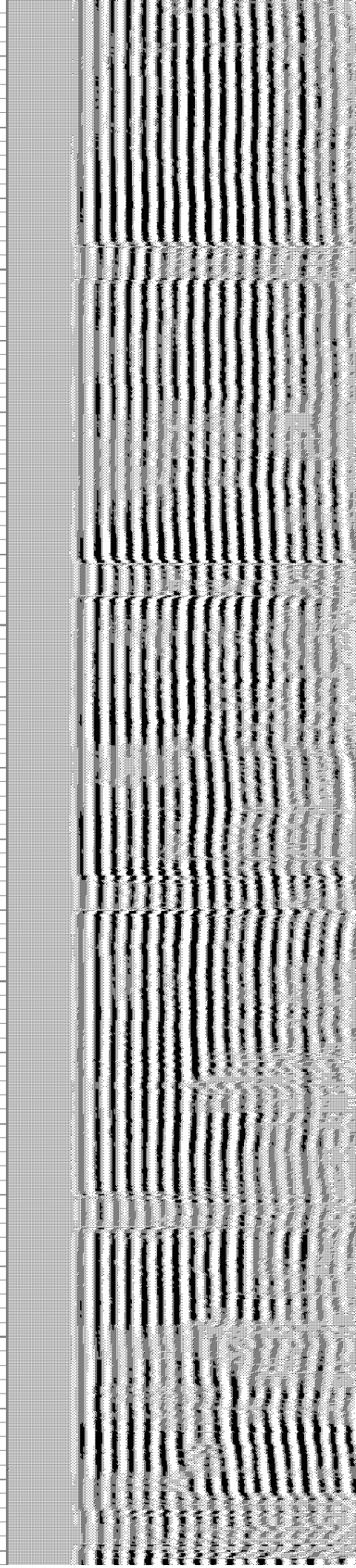
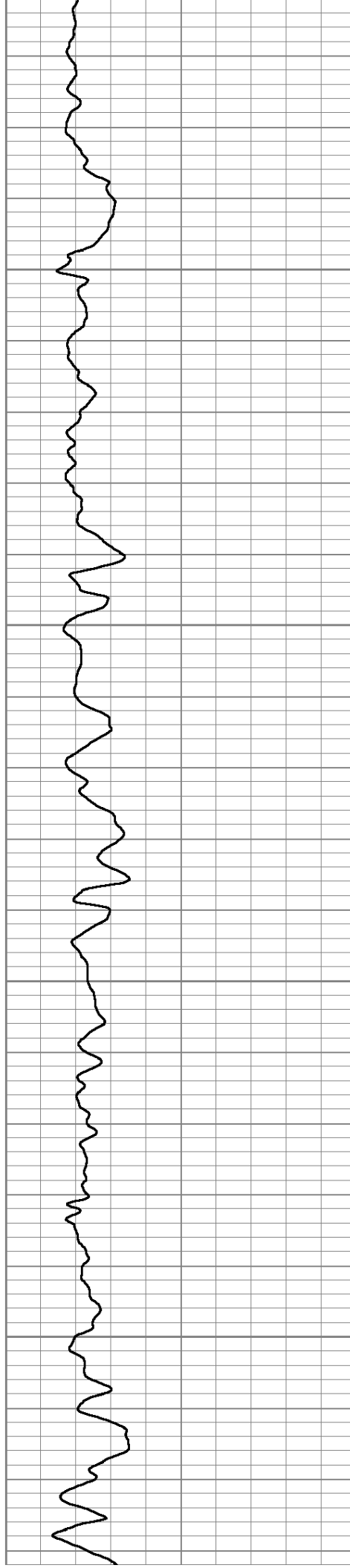

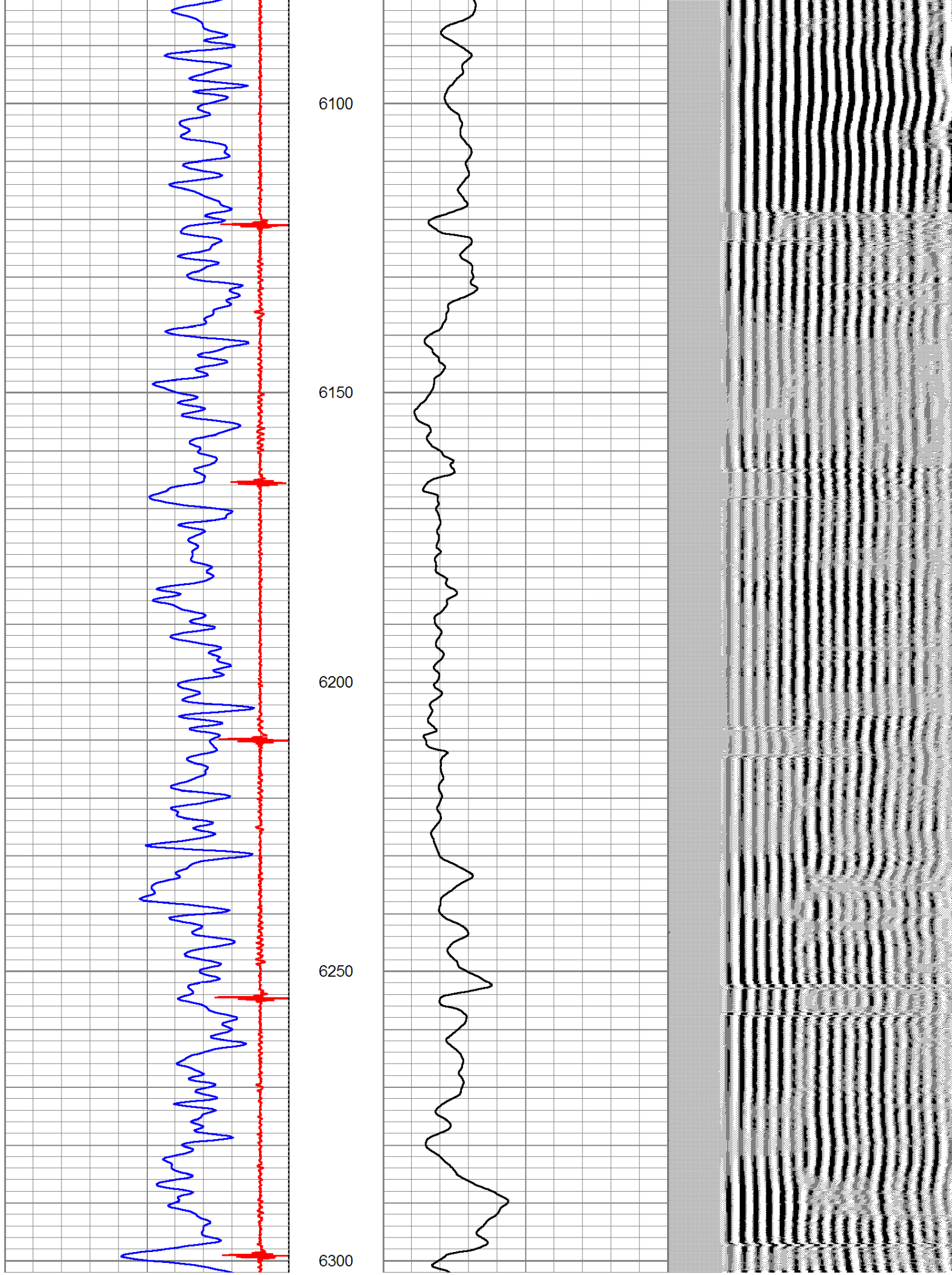

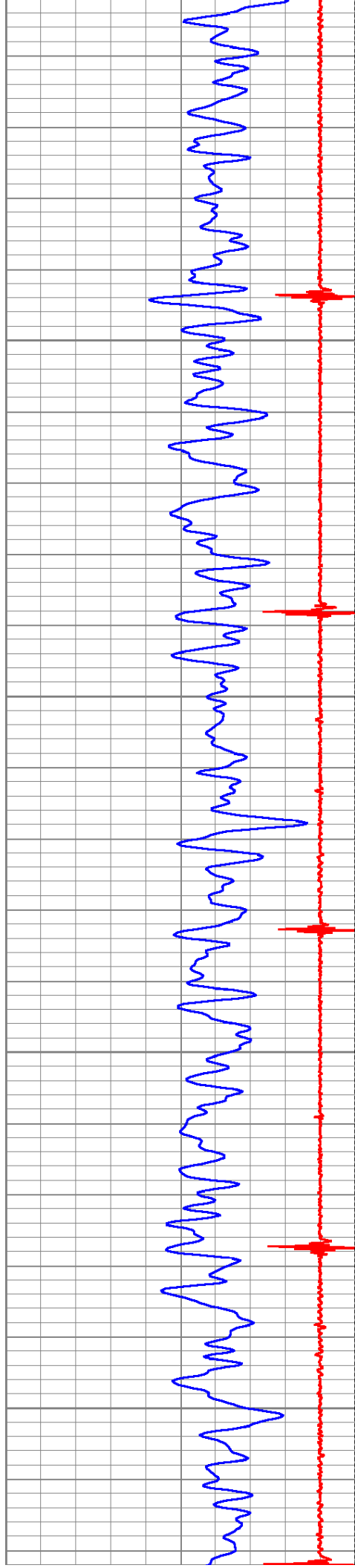

6350

6400

6450

6500

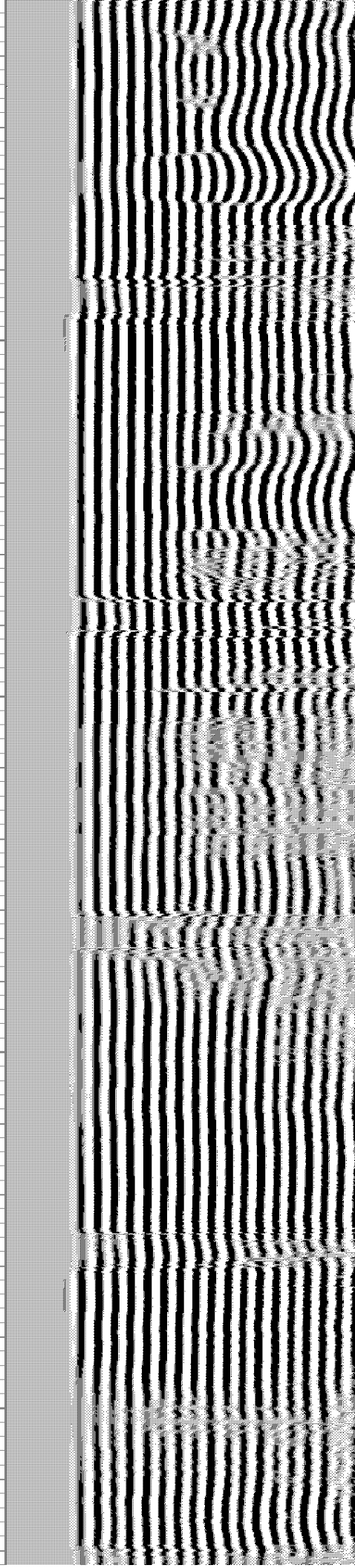
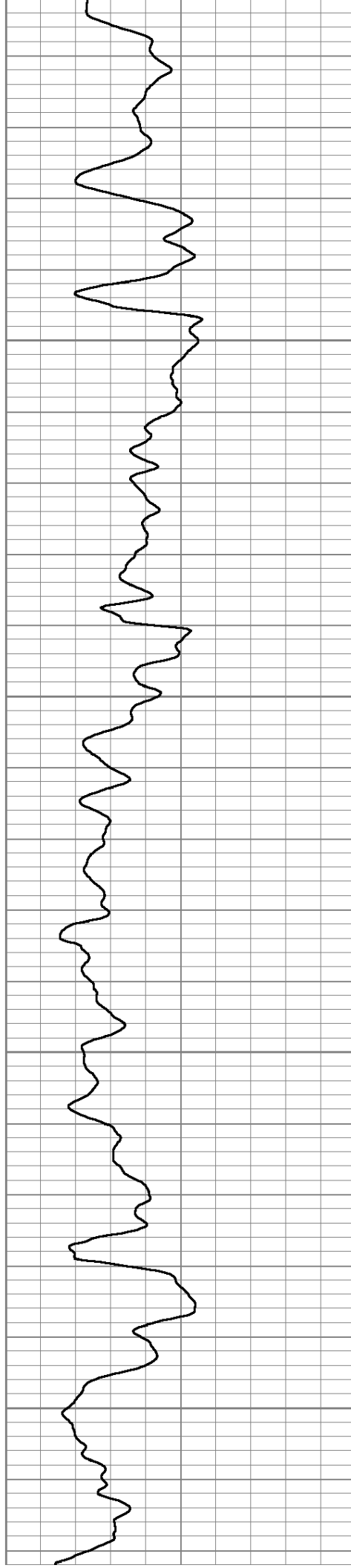

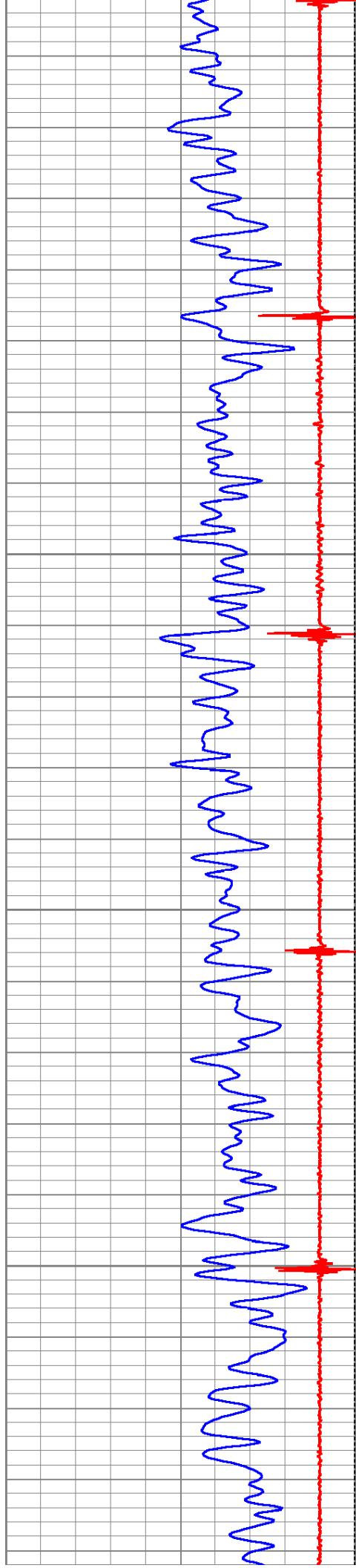

6550

6600

6650

6700

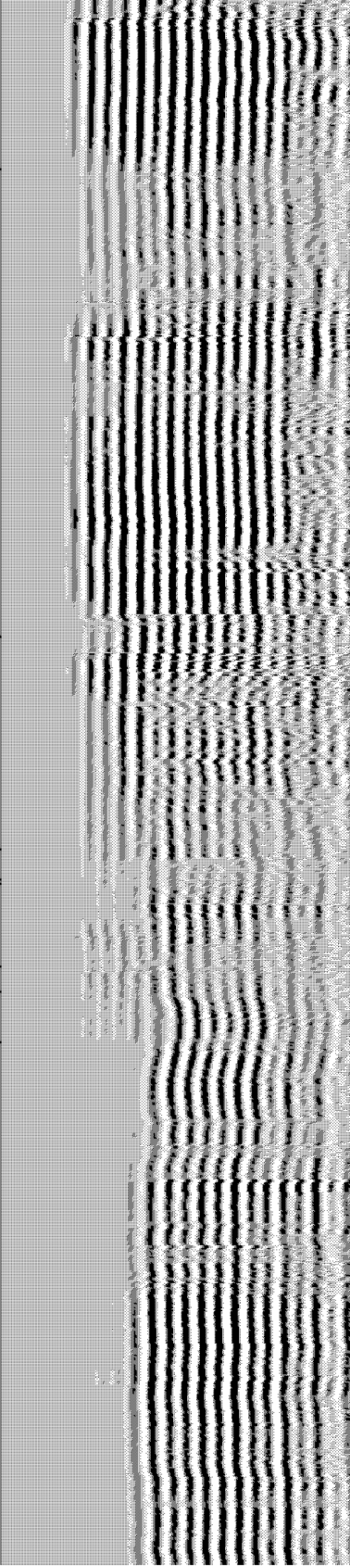
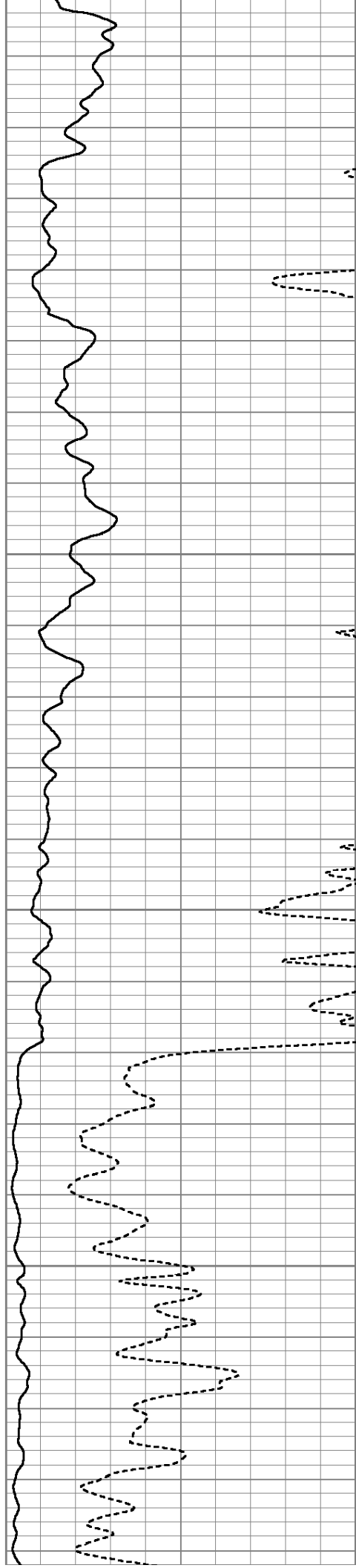

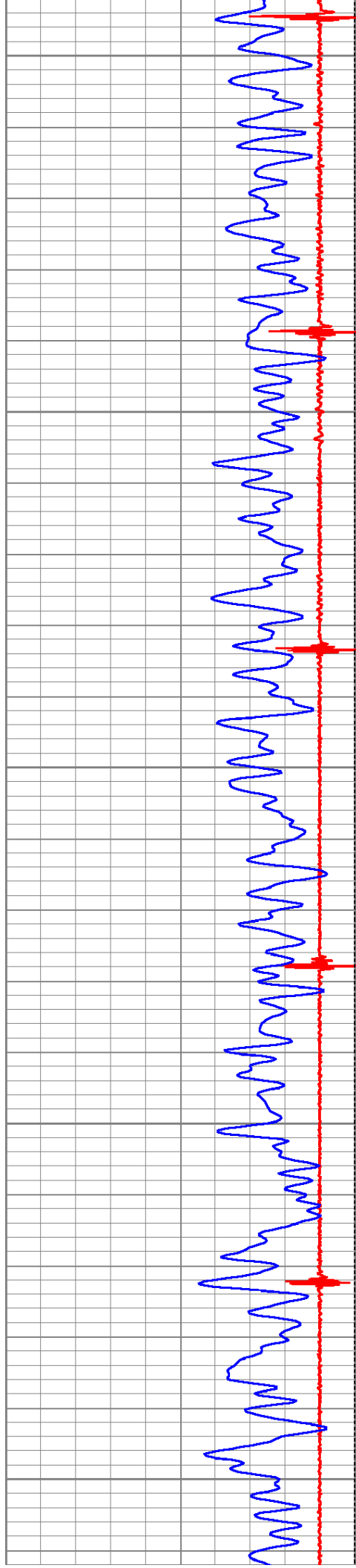

6750

6800

6850

6900

6950

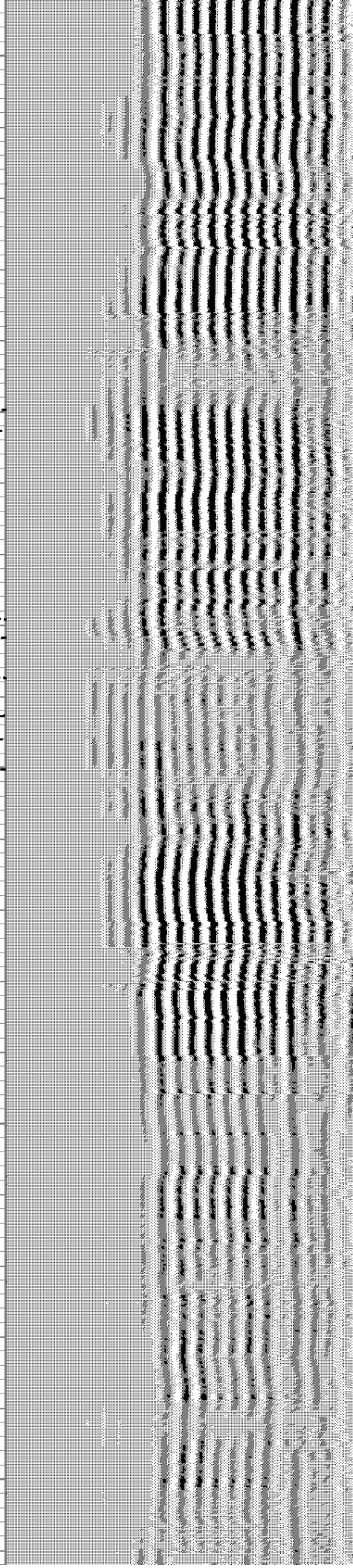
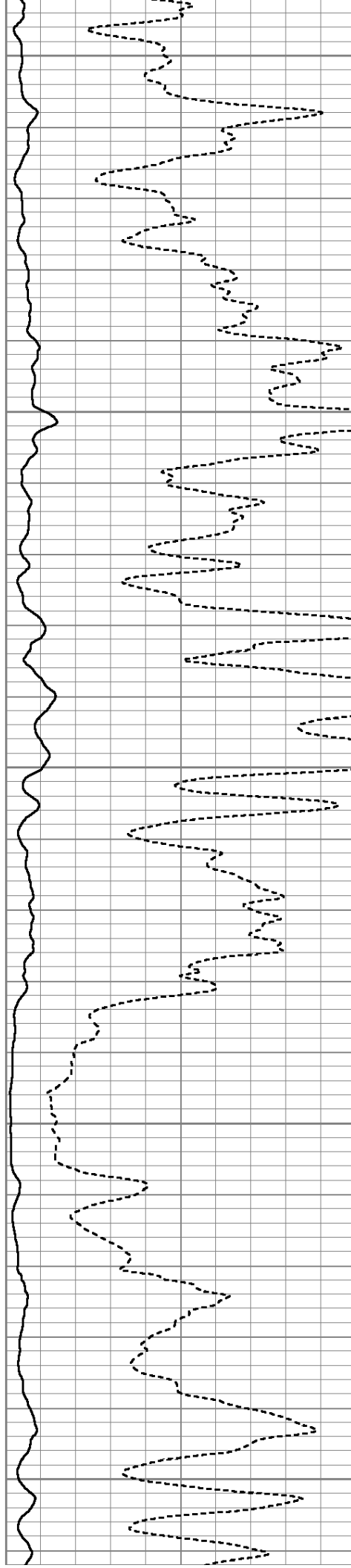

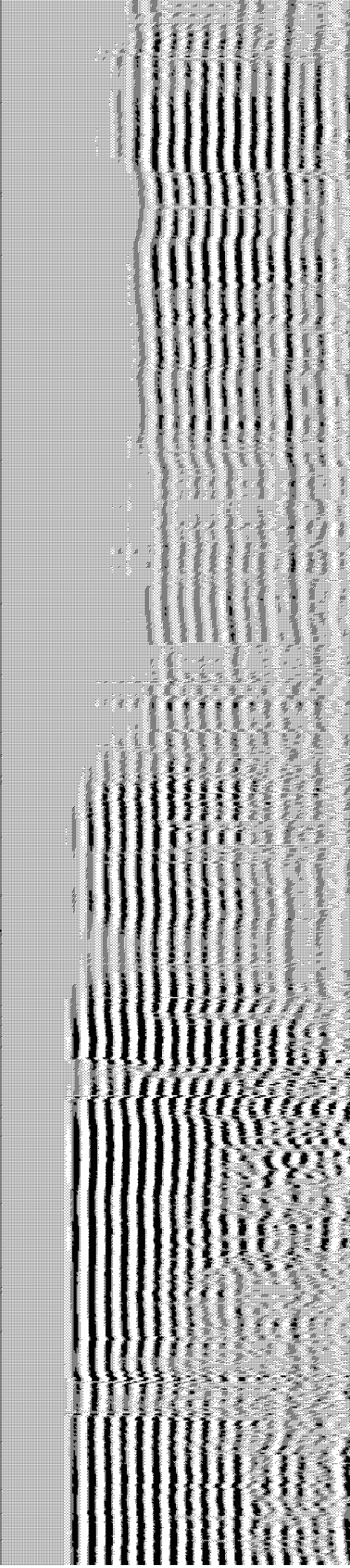
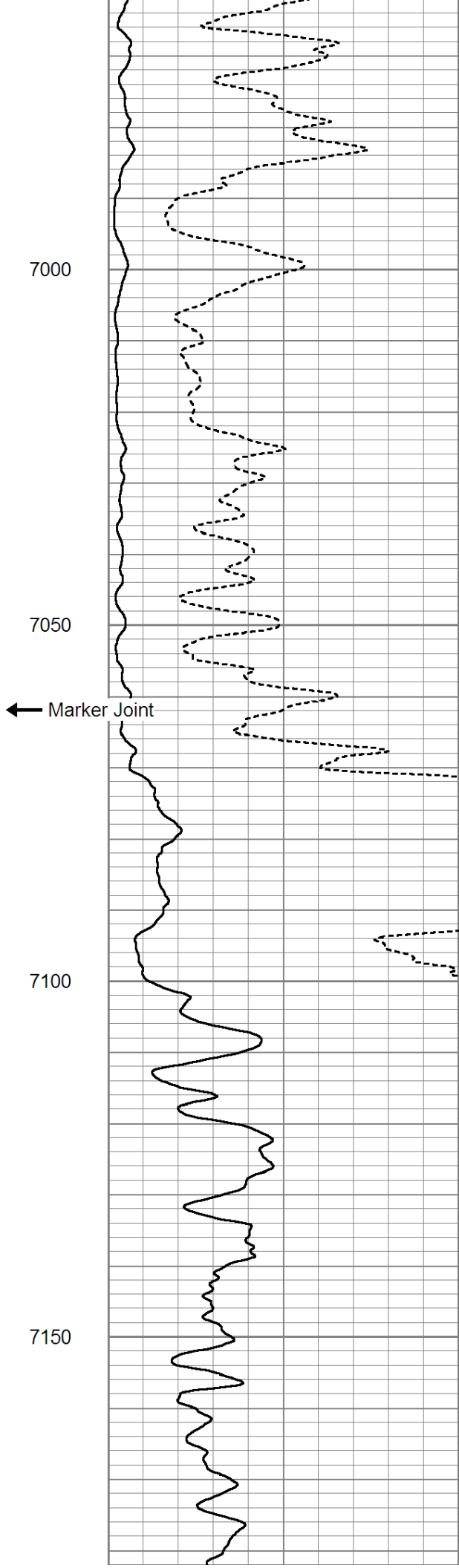
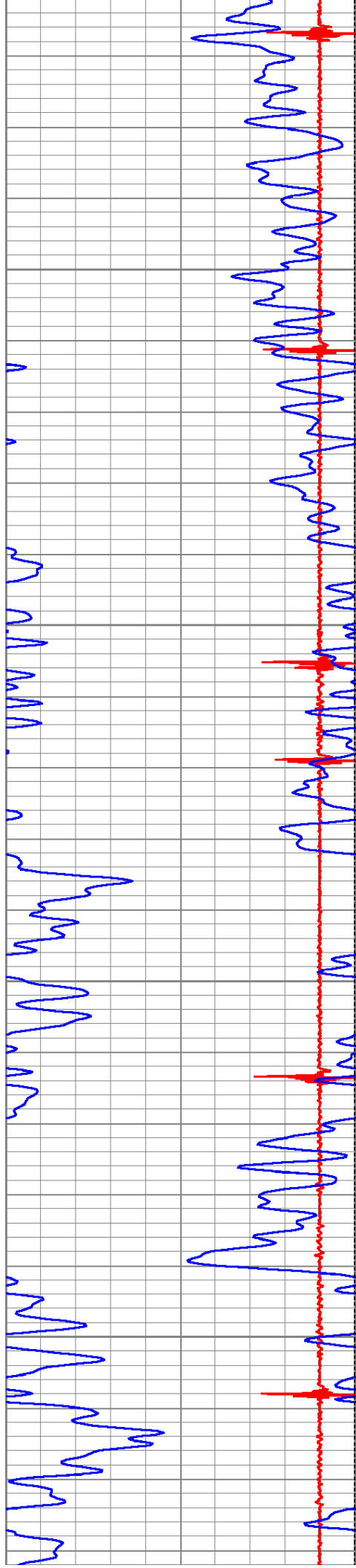

7000

7050

← Marker Joint

7100

7150

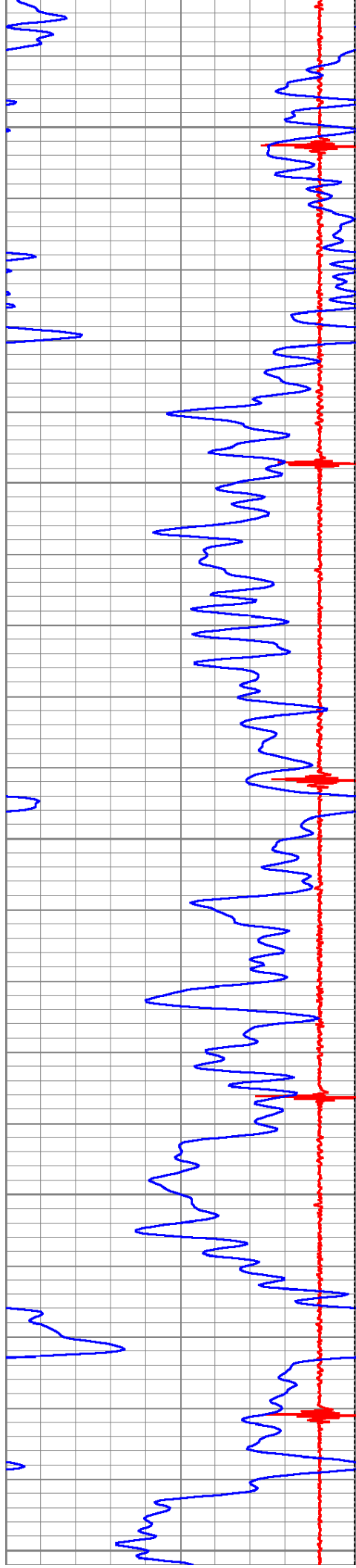

7200

7250

7300

7350

7400

