

JR Land Surveying, LLC

8114 Northstar Drive
Windsor, Colorado 80528
P. 970-576-4641

WELL LOCATION CERTIFICATE

THIS MAP DOES NOT REPRESENT A BOUNDARY SURVEY

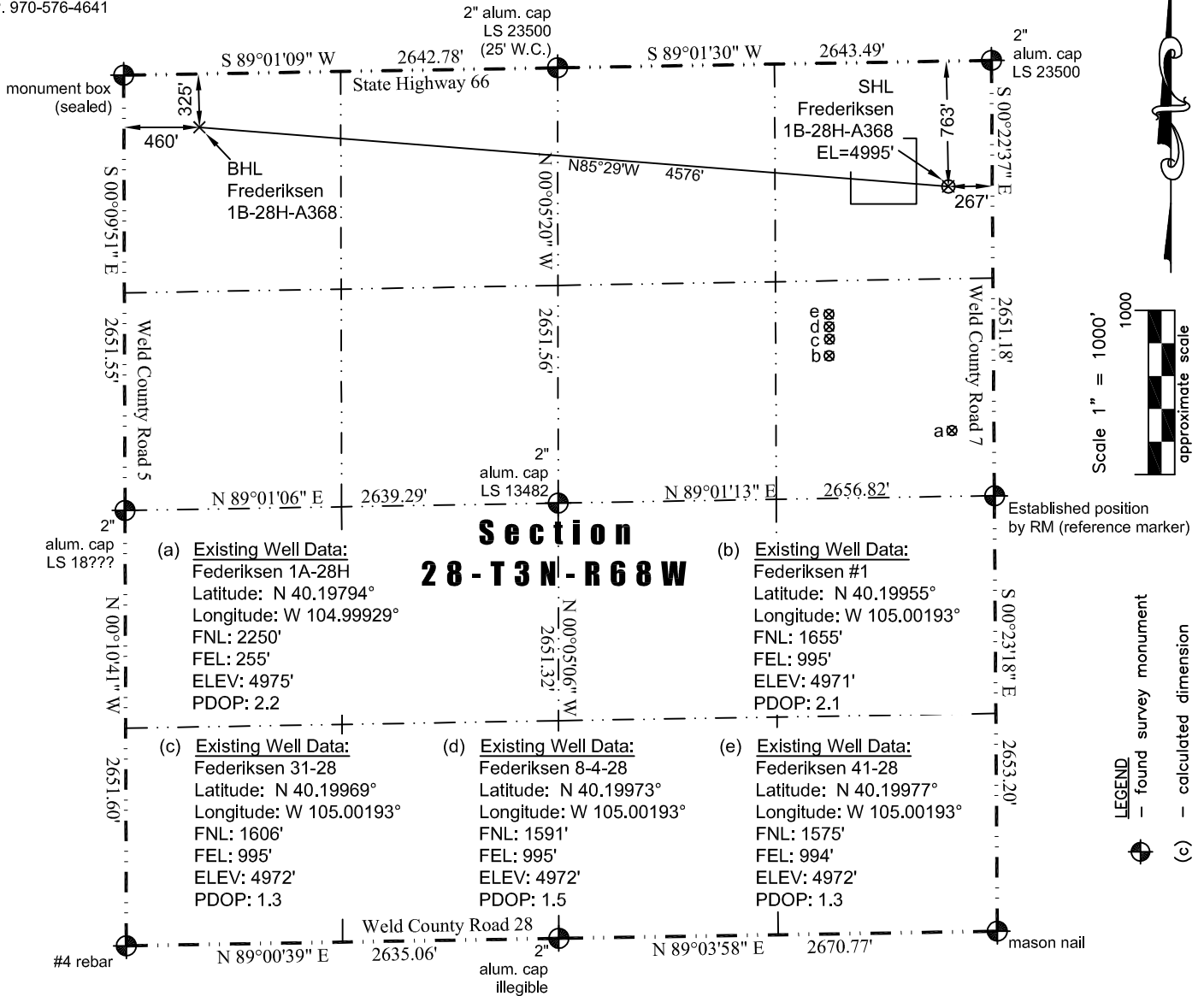

In accordance with a request from Jay Knutson of EnCana Oil & Gas (USA) Inc., JR Land Surveying, LLC has determined the location of the **Frederiksen 1B-28H-A368** well site to be SHL: 763' FNL and 267' FEL, (BHL: 325' FNL and 460' FWL), as measured at ninety (90) degrees from the section lines of Section 28, Township 3 North, Range 68 West of the 6th Principal Meridian, Weld County Colorado.

Proposed Surface Hole Data:

Latitude: N 40.20203° (BHL: 40.20308°)
Longitude: W 104.99934° (BHL: 105.01566°)
PDOP: 1.9

Nearest:

Building: 437' southeast
Public Road: 250' east
Property Line: 187' north
Existing Well: Frederiksen 41-28; 1,095' southwest

Above Ground Utility: 295' east
Railroad: 3,027' northwest
Well Window: SHL is 195' outside

I hereby certify that this Well Location Certificate was prepared by me or under my direct supervision on 9/12/2013 for and on behalf of EnCana Oil & Gas (USA) Inc. That it is not a Land Survey Plat or an Improvement Survey Plat and that it is not to be relied upon for establishment of fences, buildings, or other future improvement lines.

John Robert McGehee LS#38219
Well: Frederiksen 1B-28H-A368 WLC