

COMET RIDGE USA INC
600,17TH ST STE 600 S
DENVER, Colorado

Hully Gully 13-54-1-3

MAJORS 39

Post Job Summary **Cement Surface Casing**

Date Prepared: 7/1/2013
Version: 1

Service Supervisor: MCBRIDE, NATHAN

Submitted by: LANSDALE, JUSTIN

Wellbore Geometry

Job Tubulars					MD	
Type	Description	Size in	ID in	Wt lbm/ft	Top ft	Bottom ft
Open Hole Section	Open Hole		12.250		0.00	620.00
Casing	Surface Casing	9.63	8.921	36.00	0.00	620.00

HALLIBURTON

Pumping Schedule

Stage /Plug #	Fluid #	Fluid Type	Fluid Name	Surface Density lbm/gal	Avg Rate bbl/min	Surface Volume	Downhole Volume
1	1	Spacer	Fresh Water Spacer	8.33	2.00	10.0 bbl	10.0 bbl
1	2	Cement Slurry	13# Swift Cem	13.00	5.00	120.0 sacks	41.4 bbl

HALLIBURTON

Data Acquisition

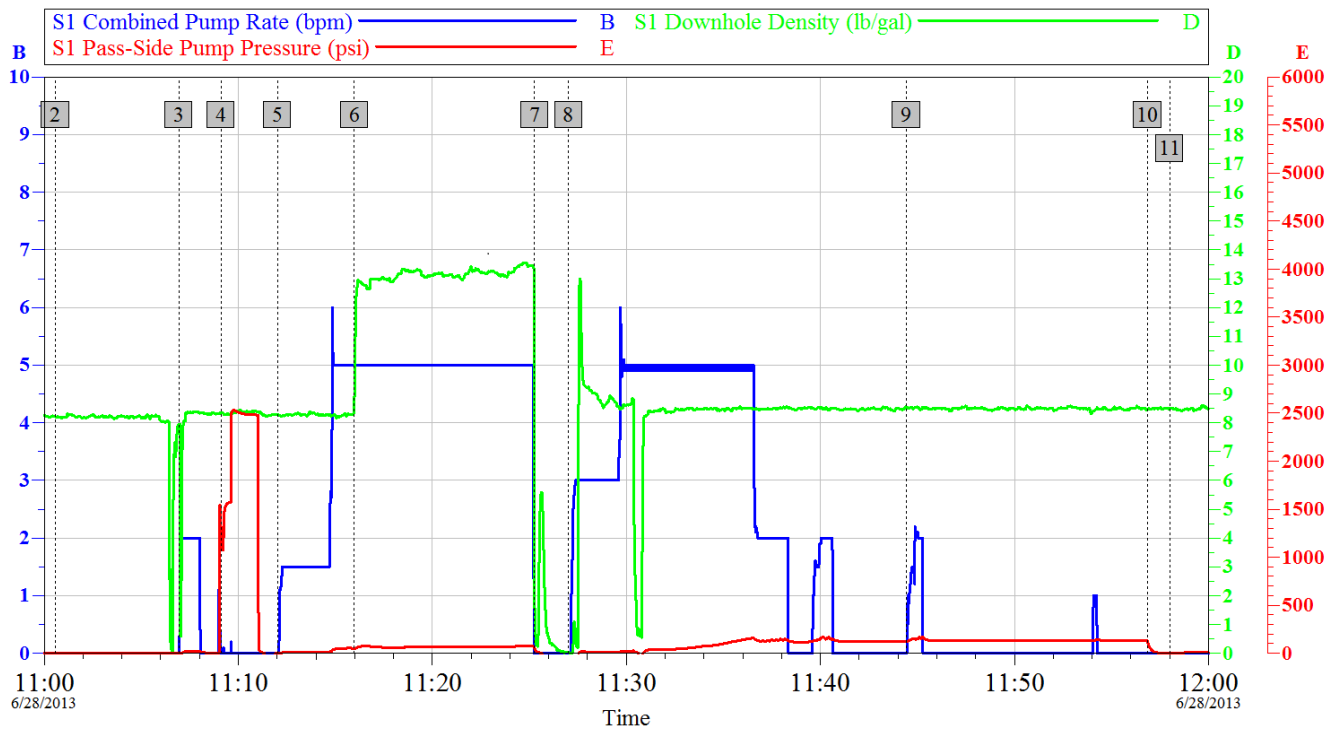

Global Event Log					
2	Start Job	11:00:35	3	Fill Lines	11:06:56
4	Test Lines	11:09:07	5	Fresh Water Ahead	11:12:01
6	Pump Cement	11:15:59	7	Shutdown	11:25:16
8	Pump Displacement	11:27:01	9	Cement to Surface	11:44:26
10	Shut In Well	11:56:52	11	End Job	11:58:00

Customer: Comet Ridge	Job Date: 28-Jun-2013	Sales Order #: 900553507
Well Description: Hully Gully 13-54-1-3	Job Type: Surface	Supervisor: McBride

OptiCem v6.4.10
28-Jun-13 12:25

Service Supervisor Reports

Job Log

Date/Time	Chart #	Activity Code	Pump Rate	Cum Vol	Pump	Pressure (psig)	Comments
06/28/2013 09:00		Arrive at Location from Service Center					All Equipment and Materials on Location Rig still Running Casing
06/28/2013 09:15		Assessment Of Location Safety Meeting					Review 3rd party activities, overhead lines and hazard hunt
06/28/2013 09:30		Pre-Rig Up Safety Meeting					Review JSA and Spotting Equipment
06/28/2013 09:32		Casing on Bottom					
06/28/2013 09:35		Circulate Well					
06/28/2013 09:45		Rig-Up Equipment					
06/28/2013 10:20		Rig-Up Completed					
06/28/2013 10:35		Pre-Job Safety Meeting					
06/28/2013 11:05		Start Job					
06/28/2013 11:07		Pump Water	2	2		30.0	Fill Lines
06/28/2013 11:09		Test Lines				2520.0	
06/28/2013 11:12		Pump Spacer	5	8		50.0	Fresh Water
06/28/2013 11:16		Pump Lead Cement	5	41.4		70.0	120sks @ 13.0ppg, 1.94yield, 10.66gal/sk
06/28/2013 11:25		Shutdown					
06/28/2013 11:26		Drop Top Plug					
06/28/2013 11:27		Pump Displacement	5	43.8		110.0	Fresh Water
06/28/2013 11:44		Cement Returns to Surface		42.5			1bbls Cement to Surface
06/28/2013 11:57		Shut In Well					No Floats Bleed Pressure to Bump PSI and Shut In.
06/28/2013 11:58		End Job					Thanks McBride and Crew

The Road to Excellence Starts with Safety

Sold To #: 352220	Ship To #: 352220	Quote #:	Sales Order #: 900553507
Customer: COMET RIDGE USA INC		Customer Rep: MOSSMET, ARVET	
Well Name: Hully Gully	Well #: 13-54-1-3	API/UWI #: 05-073-06537	
Field: WILD CAT	City (SAP): DENVER	County/Parish: Denver	State: Colorado
Lat: N 38.938 deg. OR N 38 deg. 56 min. 18.384 secs.		Long: W 103.402 deg. OR W -104 deg. 35 min. 53.304 secs.	
Contractor: MAJORS		Rig/Platform Name/Num: MAJORS 39	
Job Purpose: Cement Surface Casing			
Well Type: Development Well		Job Type: Cement Surface Casing	
Sales Person: SCOTT, KYLE		Srvc Supervisor: MCBRIDE, NATHAN	MBU ID Emp #: 313810

Job Personnel

HES Emp Name	Exp Hrs	Emp #	HES Emp Name	Exp Hrs	Emp #	HES Emp Name	Exp Hrs	Emp #
MARKOVICH, STEVEN Michael	4.0	502964	MCBRIDE, NATHAN Charles	4.0	313810			

Equipment

HES Unit #	Distance-1 way	HES Unit #	Distance-1 way	HES Unit #	Distance-1 way	HES Unit #	Distance-1 way
11019824	100 mile	11362287C	100 mile				

Job

Job Times

Formation Name	Formation Depth (MD)	Top	Bottom	Called Out	Date	Time	Time Zone
Form Type			BHST	On Location	28 - Jun - 2013	09:00	MST
Job depth MD	620. ft		Job Depth TVD	Job Started	28 - Jun - 2013	11:05	MST
Water Depth			Wk Ht Above Floor	Job Completed	28 - Jun - 2013	11:58	MST
Perforation Depth (MD)	From		To	Departed Loc	28 - Jun - 2013	13:00	MST

Well Data

Description	New / Used	Max pressure psig	Size in	ID in	Weight lbm/ft	Thread	Grade	Top MD ft	Bottom MD ft	Top TVD ft	Bottom TVD ft
Open Hole				12.25				.	620.		
Surface Casing	Unknown		9.625	8.921	36.		J-55	.	620.		

Fluid Data

Stage/Plug #: 1

Fluid #	Stage Type	Fluid Name	Qty	Qty uom	Mixing Density lbm/gal	Yield ft ³ /sk	Mix Fluid Gal/sk	Rate bbl/min	Total Mix Fluid Gal/sk
1	Fresh Water Spacer		10.00	bbl	8.33	.0	.0	.0	
2	13# Swift Cem	SWIFTCM (TM) SYSTEM (452990)	120.0	sacks	13.	1.94	10.66		10.66
	10.66 Gal	FRESH WATER							

The Information Stated Herein Is Correct

Customer Representative Signature

