

GREAT WESTERN OIL & GAS COMPANY
LOCATION DRAWING FOR

FIGURE #5

POSTLE IC #11-33HN, #11-25HC & #11-25HN
SECTION 12, T3N, R68W, 6th P.M.
SW 1/4 SW 1/4

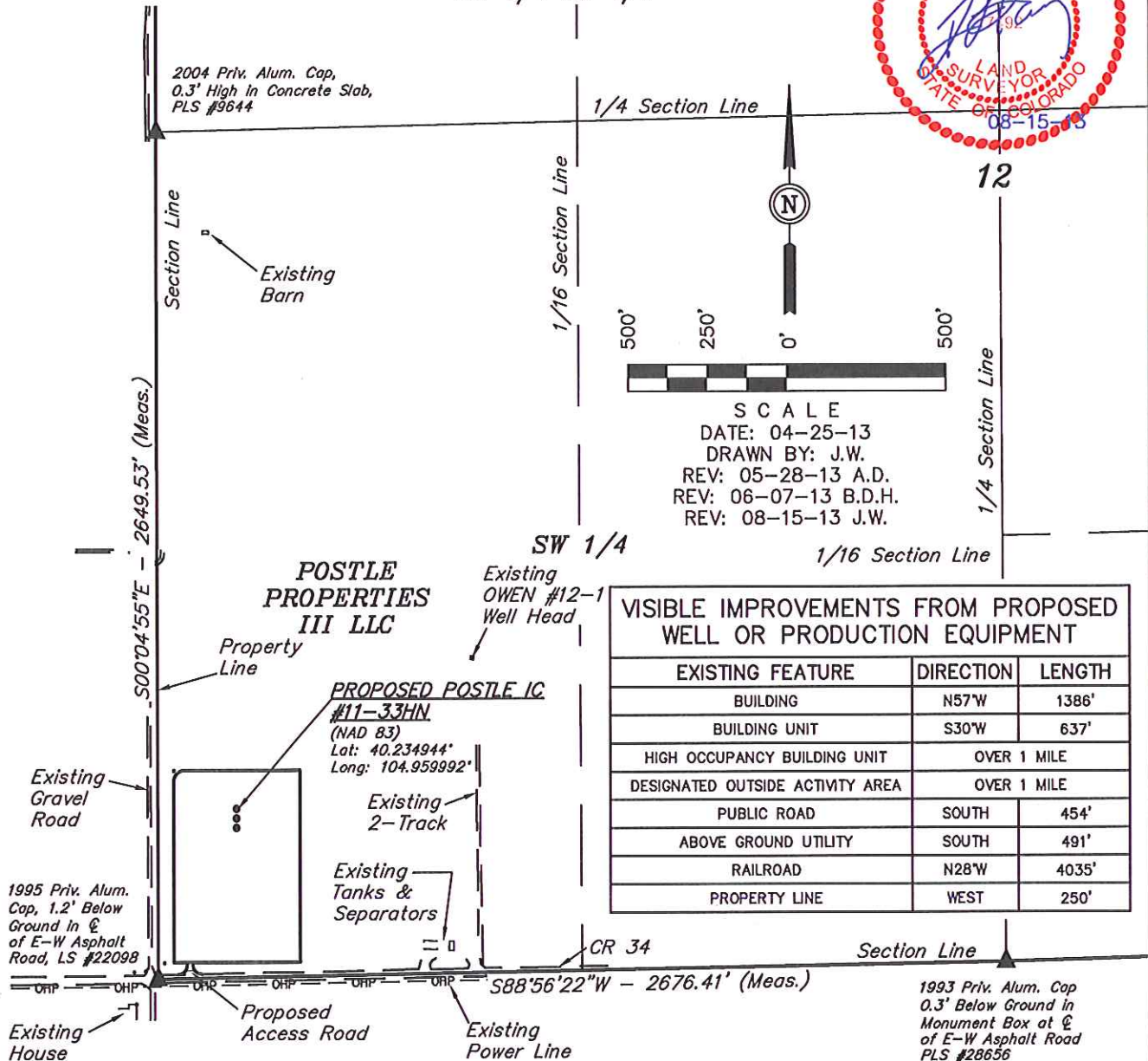

PLANT COMMUNITY
<input type="checkbox"/> DISTURBED GRASSLAND
<input type="checkbox"/> NATIVE GRASSLAND
<input type="checkbox"/> SHRUB LAND
<input type="checkbox"/> PLAINS RIPARIAN
<input type="checkbox"/> MOUNTAIN RIPARIAN
<input type="checkbox"/> FOREST LAND
<input type="checkbox"/> WETLANDS AQUATIC
<input type="checkbox"/> ALPINE
<input type="checkbox"/> OTHER (Describe): _____

CURRENT LAND USE
CROP LAND: <input type="checkbox"/> IRRIGATED <input type="checkbox"/> DRY LAND <input type="checkbox"/> IMPROVED PASTURE <input type="checkbox"/> HAY MEADOW <input type="checkbox"/> CRP
NON-CROP LAND: <input type="checkbox"/> RANGELAND <input type="checkbox"/> TIMBER <input type="checkbox"/> RECREATIONAL <input type="checkbox"/> OTHER (Describe) _____
SUBDIVIDED: <input type="checkbox"/> INDUSTRIAL <input type="checkbox"/> COMMERCIAL <input type="checkbox"/> RESIDENTIAL _____

FUTURE LAND USE
CROP LAND: <input type="checkbox"/> IRRIGATED <input type="checkbox"/> DRY LAND <input type="checkbox"/> IMPROVED PASTURE <input type="checkbox"/> HAY MEADOW <input type="checkbox"/> CRP
NON-CROP LAND: <input type="checkbox"/> RANGELAND <input type="checkbox"/> TIMBER <input type="checkbox"/> RECREATIONAL <input type="checkbox"/> OTHER (Describe) _____
SUBDIVIDED: <input type="checkbox"/> INDUSTRIAL <input type="checkbox"/> COMMERCIAL <input type="checkbox"/> RESIDENTIAL _____

GREAT WESTERN OIL & GAS COMPANY
 LOCATION DRAWING DETAIL FOR
 POSTLE IC #11-33HN, #11-25HC & #11-25HN
 SECTION 12, T3N, R68W, 6th P.M.
 SW 1/4 SW 1/4

FIGURE #5A

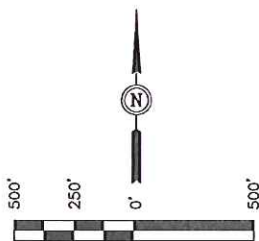

SCALE
 DATE: 04-25-13
 DRAWN BY: J.W.
 REV: 05-28-13 A.D.
 REV: 06-07-13 B.D.H.
 REV: 08-15-13 J.W.



LINE	DIRECTION	LENGTH
L1	SOUTH	68'
L2	SOUTH	61'
L3	SOUTH	26'
L4	SOUTH	12'
L5	SOUTH	497'
L6	SOUTH	491'
L7	SOUTH	454'
L8	SOUTH	446'
L9	S43°W	175'
L10	S73°W	92'
L11	S77°W	128'
L12	S86°W	28'
L13	S29°W	480'
L14	S30°W	637'
L15	S33°W	533'
L16	S36°W	556'
L17	WEST	256'
L18	WEST	272'
L19	WEST	65'
L20	WEST	49'
L21	S58°E	659'
L22	S89°W	352'

