

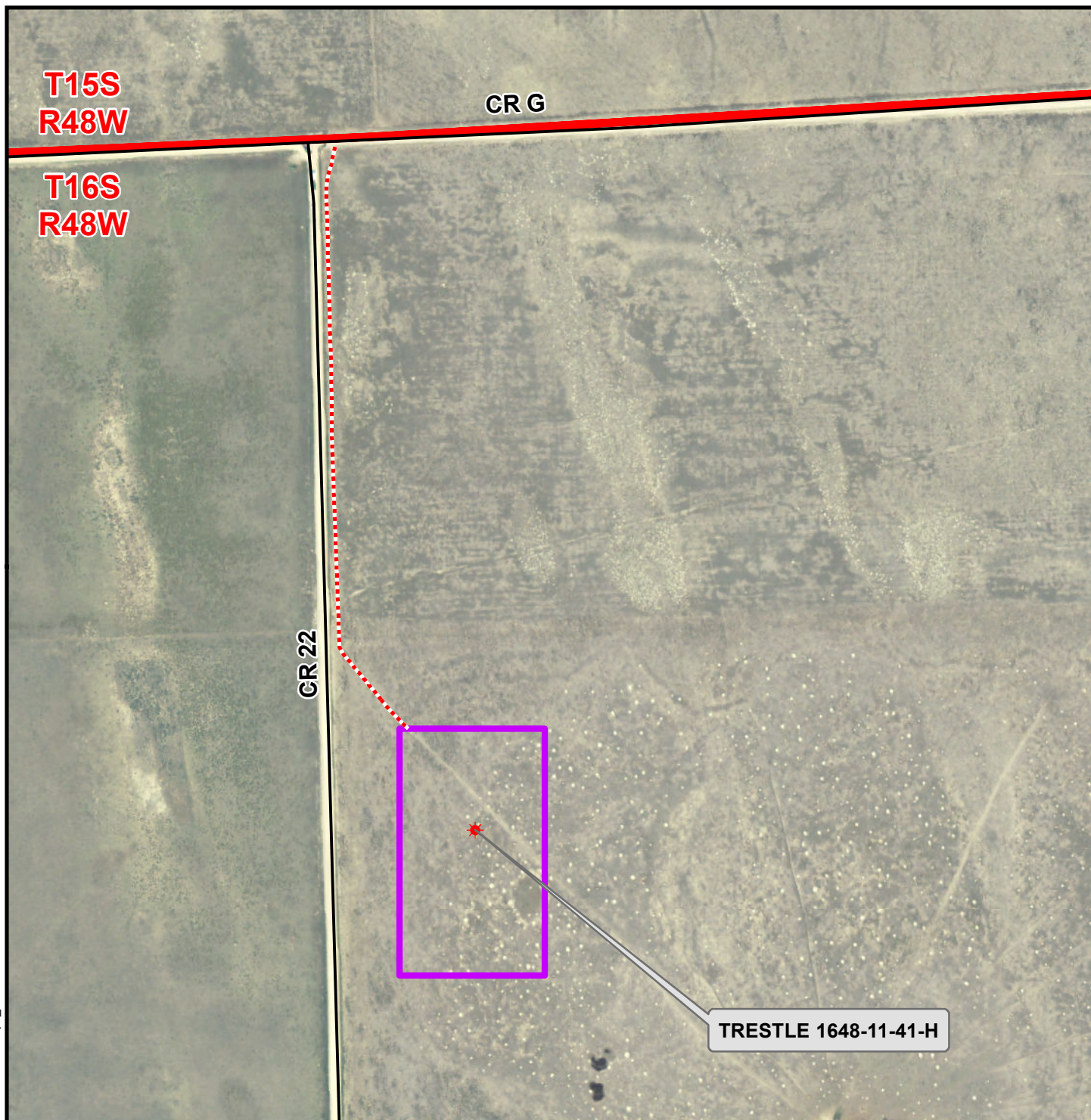



K:\ANADARKO\2013\2013\_54\_LAS\_ANIMAS\_WELLS\_SE COLORADO\GIS\Maps\_ABO\Trestle 1648-11-11\Trestle 1648-11-41-H Access.mxd 7/12/2013 11:14:41 AM



### Legend

Aerial courtesy of NAIP (2011)

-  Well - Fee - Proposed
-  Well Pad - Proposed
-  Access Road - Proposed

WELL PAD - TRESTLE 1648-11-11

**ACCESS ROAD MAP  
TRESTLE 1648-11-41-H  
LOCATED IN SECTION 11  
T16S, R48W, 6th P.M.  
CHEYENNE COUNTY, COLORADO**

**Anadarko E&P  
Onshore LLC**  
1099 18th Street  
Denver, Colorado 80202



**CONSULTING, LLC**

SHERIDAN OFFICE  
2155 North Main Street  
Sheridan, Wyoming 82801  
Phone 307-674-0609

LOVELAND OFFICE  
1635 Foxtail Drive, Suite 204  
Loveland, Colorado 80538  
Phone 970-776-4331



SCALE: 1" = 500ft

NAD83 CO-Cft

DRAWN: JELo

DATE: 11 July 2013

REVISED:

DATE: