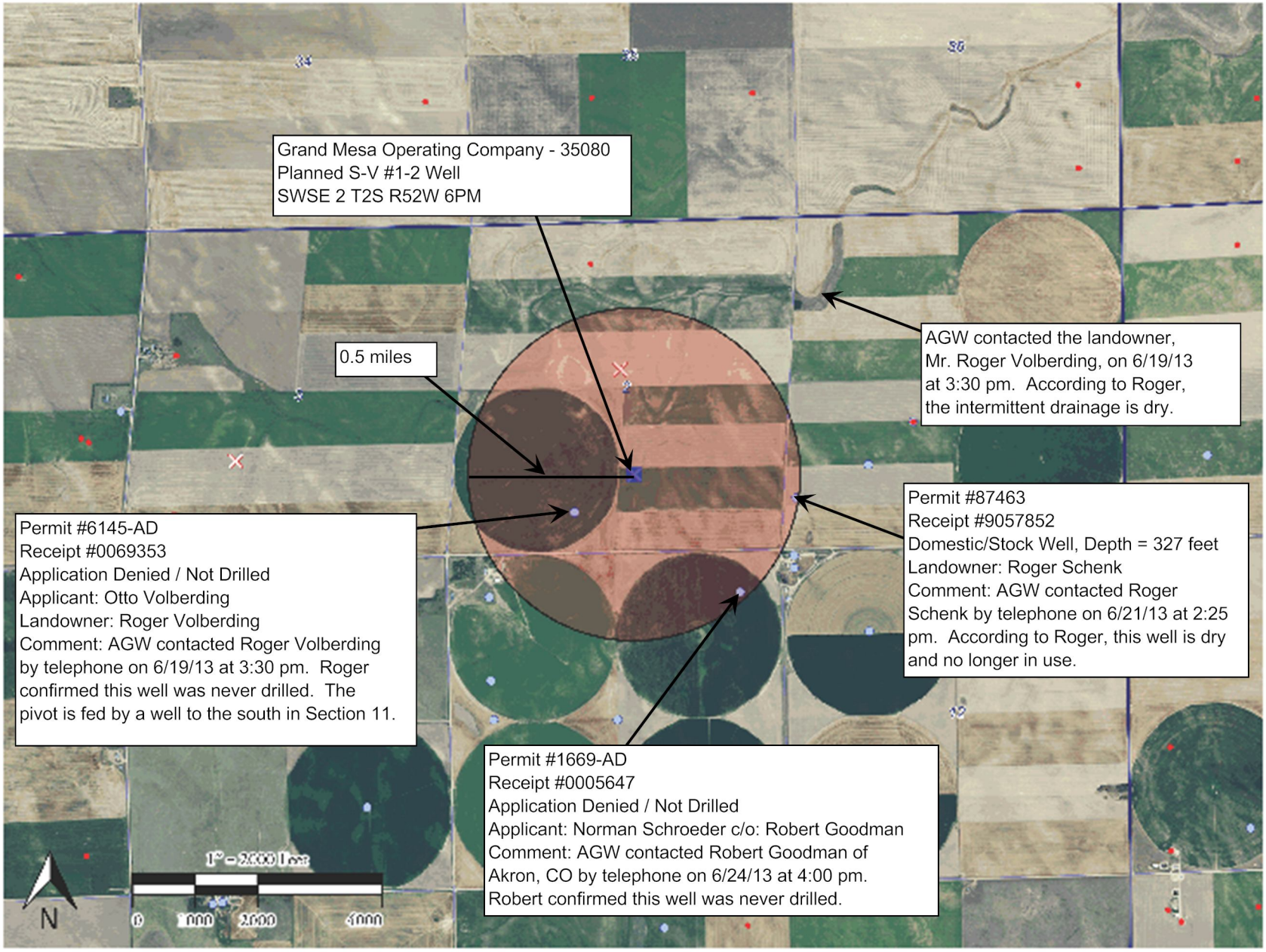PLANNED S-V #1-2 WELL