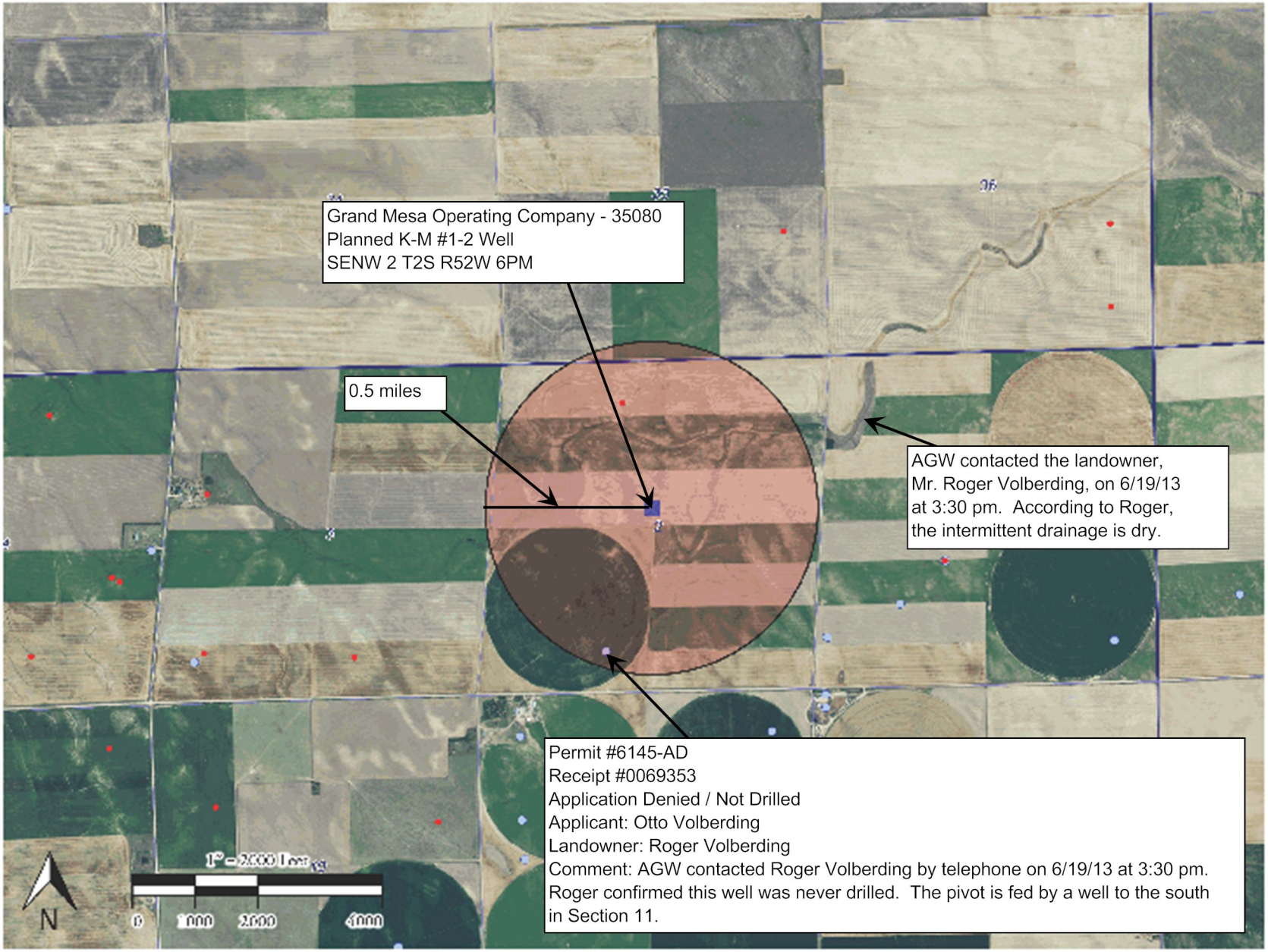PLANNED K-M #1-2 WELL