



1 : 240

Country : USA							
Field : Wattenburg							
Location : Lat: 40° 6' 57.17" North Long: 104° 38' 20.10" West							
Well : Hudson 13C-35HZ							
Company : Anadarko							
Rig : Xtreme 22							
LOCATION							
Latitude : 40° 6' 57.17" North Longitude : 104° 38' 20.10" West							
UTM Easting = 3,240,821.89 ft UTM Northing = 1,286,228.62 ft		Other Services Directional Drilling					
Permanent Datum : Ground Level		Elev. KB 4925.00 ft					
Log Measured From : Kelly Bushing		DF 4926.00 ft					
Drilling Measured From : Kelly Bushing		GL 4909.00 ft					
		WD N/A					
Depth Logged : 7,575.00 ft To 16,845.00 ft		Unit No. : 11610117					
Date Logged : 05-Feb-13 To 15-Feb-13		Job No. : CA-XX-000939822					
Total Depth MD : 16,845.00 ft TVD: 7,183.08 ft		Plot Type : Final					
Spud Date : 31-Jan-13		Plot Date : 15-Feb-13					
Run No.	Borehole Record (MD)		Run No.	Borehole Record (MD)			
	Size	From		To	Size	From	To
	0300	6.125 in		7,575.00 ft	8,702.00 ft		
	0400	6.125 in		8,702.00 ft	15,850.00 ft		
	0500	6.125 in		15,850.00 ft	16,845.00 ft		
	Casing Record (MD)			Casing Record (MD)			
	Size	Weight		From	To		
		SURFACE		SURFACE			
		7,529.00 ft		1,333.00 ft			

MWD Run Number	300	400	500		
----------------	-----	-----	-----	--	--

<b>MWD Run Number</b>	300	400	500		
<b>Date run completed</b>	06-Feb-13	12-Feb-13	15-Feb-13		
<b>Rig Bit Number</b>	0300	0400	0500		
<b>Bit Size (in)</b>	6.125	6.125	6.125		
<b>Tool Nominal OD (in)</b>	4.750	4.750	4.750		
<b>Log Start Depth (MD, ft)</b>	7,575.00	8,702.00	15,850.00		
<b>Log End Depth (MD, ft)</b>	8,702.00	15,850.00	16,845.00		
<b>Drill or Wipe</b>	Drill	Drill	Drill		
<b>Drill/Wipe Start Date and Time</b>	05-Feb-13 18:21	06-Feb-13 22:00	11-Feb-13 21:35		
<b>Drill/Wipe End Date and Time</b>	06-Feb-13 06:15	11-Feb-13 20:30	13-Feb-13 18:10		
<b>Min Inc (deg) @ Depth (MD, ft)</b>	88.58 @ 8,222.00	87.71 @ 9,507.00	89.88 @ 15,919.00		
<b>Max Inc (deg) @ Depth (MD, ft)</b>	93.15 @ 7,707.00	92.97 @ 11,021.00	91.24 @ 16,434.00		
<b>Bit TFA(in2) / Bit Type</b>	1.24 / PDC	.75 / PDC	.86 / PDC		
<b>Flow Rate (gpm)</b>	290.17	277.45	278.94		
<b>Max AV (fpm) / CV (fpm) @ MWD</b>	383.0 / 453.1	384.2 / 360.8	468.4 / 342.2		
<b>Fluid Type</b>	Mineral Oil Bas	Mineral Oil Bas	Mineral Oil Bas		
<b>Density (ppg) / Viscosity (spqt)</b>	9.40 / 63.00	9.43 / 50.00	9.80 / 53.00		
<b>Filtrate CL (ppm)</b>	50,000.00	45,000.00	46,000.00		
<b>pH / Fluid Loss (mptm)</b>	N/A / 5	N/A / 7	N/A / 6.8		
<b>PV (cP) / YP (lbf2)</b>	15 / 19.00	13 / 11.00	12 / 10.00		
<b>% Solids / % Sand</b>	8.8 / 0.1	12.00 / 0.50	12.20 / 0.1		
<b>% Oil / Oil:Water Ratio</b>	70 / 77:23	67.00 / 76:24	67.00 / 76:24		
<b>Rm @ Measured Temp (degF)</b>	N/A @ N/A	N/A @ N/A	N/A @ N/A		
<b>Rmf @ Measured Temp (degF)</b>	N/A @ N/A	N/A @ N/A	N/A @ N/A		
<b>Rmc @ Measured Temp (degF)</b>	N/A @ N/A	N/A @ N/A	N/A @ N/A		
<b>Max Tool Temp (deg F) @ S</b>	124.62 / N/A	252.62 / N/A	254.65 / N/A		

Max Tool Temp (degF) / Source	184.30 / HCIM	250.82 / HCIM	254.35 / HCIM		
Rm @ Max Tool Temp (degF)	N/A @ N/A	N/A @ N/A	N/A @ N/A		
Lead MWD Engineer	Matt Busche	Matt Busche	Matt Busche		
Customer Representative	Randy Anderson	Randy Anderson	Will Pettijohn		

## SENSOR INFORMATION

### Downhole Processor Information

Tool Type	HCIM	HCIM	HCIM		
Software Version	88.47	88.47	88.47		
Sub Serial Number	90351628	90351975	90351628		
Insert Serial Number	11081789	11149260	11081789		
Date and Time Initialized	04-Feb-13 00:00	06-Feb-13 14:53	12-Feb-13 12:24		
Date and Time Read	06-Feb-13 11:14	12-Feb-13 10:15	15-Feb-13 00:13		
ECMB SW Version	N/A	N/A	N/A		

### Directional Sensor Information

Tool Type	PCDC	PCDC	PCDC		
Distance From Bit (ft)	49.33	49.97	50.01		
Software Version	6.21	6.21	6.21		
Sub Serial Number	11122424	246322	11122424		
Sonde Serial Number	11478013	11297590	11478013		
Sensor ID Number	N/A	N/A	N/A		
Toolface Offset (deg)	269.50	139.89	175.33		

### Gamma Ray Sensor Information

Tool Type	DGR	DGR	DGR		
Distance From Bit (ft)	71.01	70.33	71.68		
Recorded Sample Period (sec)	12	12	12		
Software Version	N/A	N/A	N/A		
Sub Serial Number	10483822	90351975	10483822		
Insert/Sonde Serial Number	075248	10474322	075248		

### Resistivity Sensor Information

Tool Type	Slim P4	Slim P4	Slim P4		
Distance From Bit (ft)	64.01	63.86	64.68		
Recorded Sample Period (sec)	12	12	12		
Software Version	5.55	5.55	5.55		
Sub Serial Number	90351628	90351975	90351628		
Receiver Insert Serial Number	89759	175817	89759		
Transmitter Insert Serial Number	175830	227654	175830		
Receiver Orientation	Up	Up	Up		

### DDSr-DGR Sensor Information

Tool Type	DDSr-DGR	DDSr-DGR	DDSr-DGR		
Distance From Bit (ft)	73.91	73.26	74.58		
Recorded Sample Period (sec)	12	12	12		
Software Version	10.49	10.49	10.49		
Sub Serial Number	90351628	90351975	90351628		
Insert Serial Number	11472355	062457	11472355		
Sensor ID Number	7236	5703	7236		

## REMARKS

1. All depths are measured depths referenced to the Driller's pipe tally and

1. All depths are measured depths, referenced to the driller's pipe tally and are measured from the Kelly Bushing, unless otherwise specified.

- 2. No depth corrections have been made for pipe stretch or compression.
- 3. Critical annular velocities are calculated using the "Power Law" model for oil and synthetic based fluids.
- 4. Formation exposure time is the time elapsed from when the bit drills a particular depth to when a sensor logs that same depth. Exposure time is presented for the EWR sensor.
- 5. All data presented is recorded data unless otherwise specified.
- 6. The following smoothing parameters have been applied to the data:
  - PGRC (Corrected Gamma Ray):
    - Interval Resolution: 0.5 ft
    - Interval Distance: 0.6 ft
    - Gap Fill: 3.0 ft
  - ROPA (Average Rate of Penetration):
    - Interval Resolution: 0.5 ft
    - Interval Distance: 0.6 ft
    - Gap Fill: 3.0 ft
  - Bore Hole Corrected Resistivity:
    - Interval Resolution: 0.5 ft
    - Interval Distance: 0.6 ft
    - Gap Fill: 3.0 ft

Insite Version 7.4.10

WARRANTY

HALLIBURTON WILL USE ITS BEST EFFORTS TO FURNISH CUSTOMERS WITH ACCURATE INFORMATION AND INTERPRETATIONS THAT ARE PART OF, AND INCIDENT TO, THE SERVICES PROVIDED. HOWEVER, HALLIBURTON CANNOT AND DOES NOT WARRANT THE ACCURACY OR CORRECTNESS OF SUCH INFORMATION AND INTERPRETATIONS. UNDER NO CIRCUMSTANCES SHOULD ANY SUCH INFORMATION OR INTERPRETATION BE RELIED UPON AS THE SOLE BASIS FOR ANY DRILLING, COMPLETION, PRODUCTION, OR FINANCIAL DECISION OR ANY PROCEDURE INVOLVING ANY RISK TO THE SAFETY OF ANY DRILLING VENTURE, DRILLING RIG OR ITS CREW OR ANY OTHER THIRD PARTY. THE CUSTOMER HAS FULL RESPONSIBILITY FOR ALL DRILLING, COMPLETION AND PRODUCTION OPERATION. HALLIBURTON MAKES NO REPRESENTATIONS OR WARRANTIES, EITHER EXPRESSED OR IMPLIED, INCLUDING, BUT NOT LIMITED TO, THE IMPLIED WARRANTIES OF MERCHANTABILITY OR FITNESS FOR A PARTICULAR PURPOSE, WITH RESPECT TO THE SERVICES RENDERED. IN NO EVENT WILL HALLIBURTON BE LIABLE FOR FAILURE TO OBTAIN ANY PARTICULAR RESULTS OR FOR ANY DAMAGES, INCLUDING, BUT NOT LIMITED TO, INDIRECT, SPECIAL OR CONSEQUENTIAL DAMAGES, RESULTING FROM THE USE OF ANY INFORMATION OR INTERPRETATION PROVIDED BY HALLIBURTON.

HALLIBURTON

MD Main Log 1:240

	9in Phase Resistivity BC (R09P) 0.2-----200 ohm-m	
	15in Phase Resistivity BC	

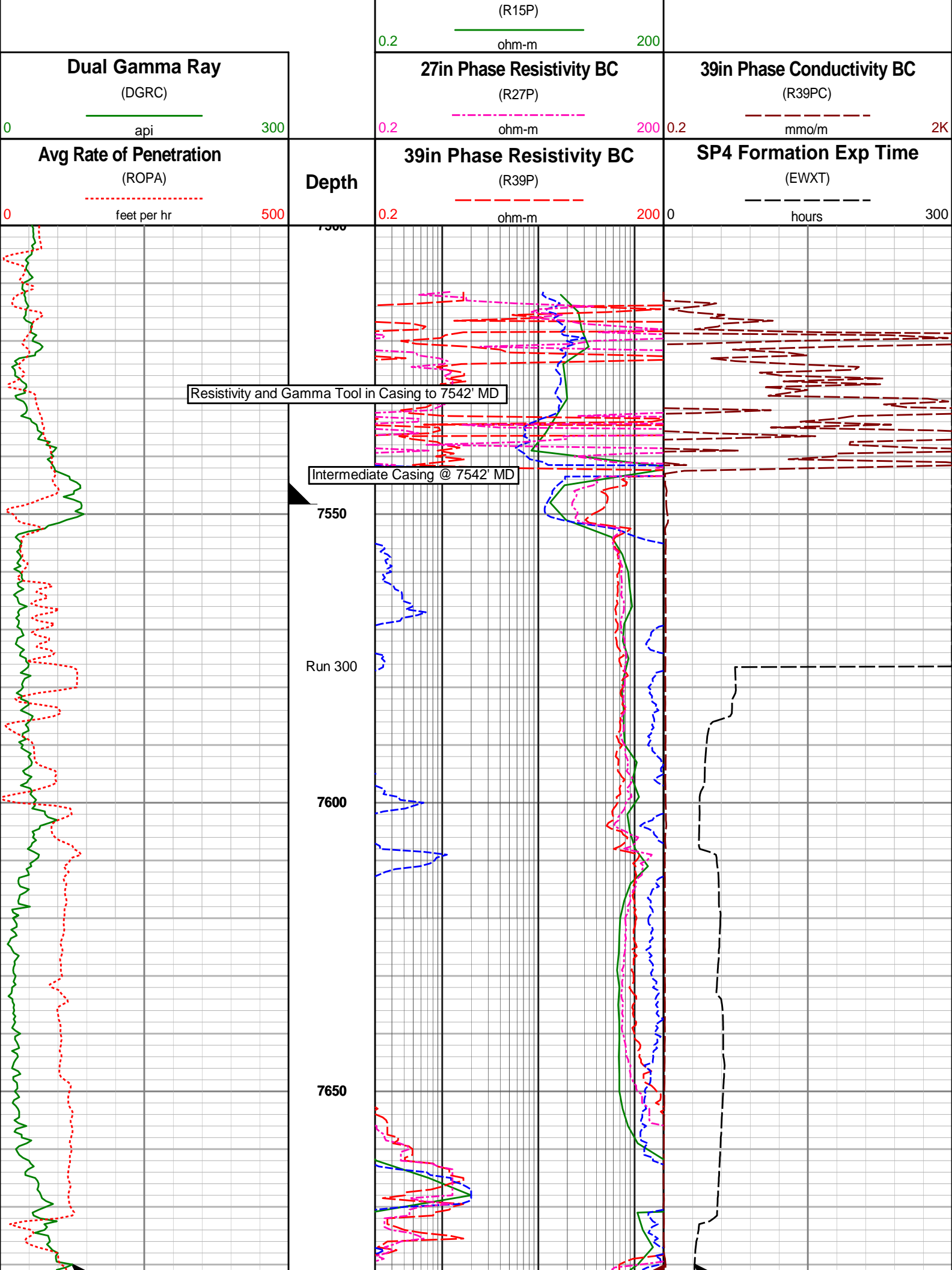

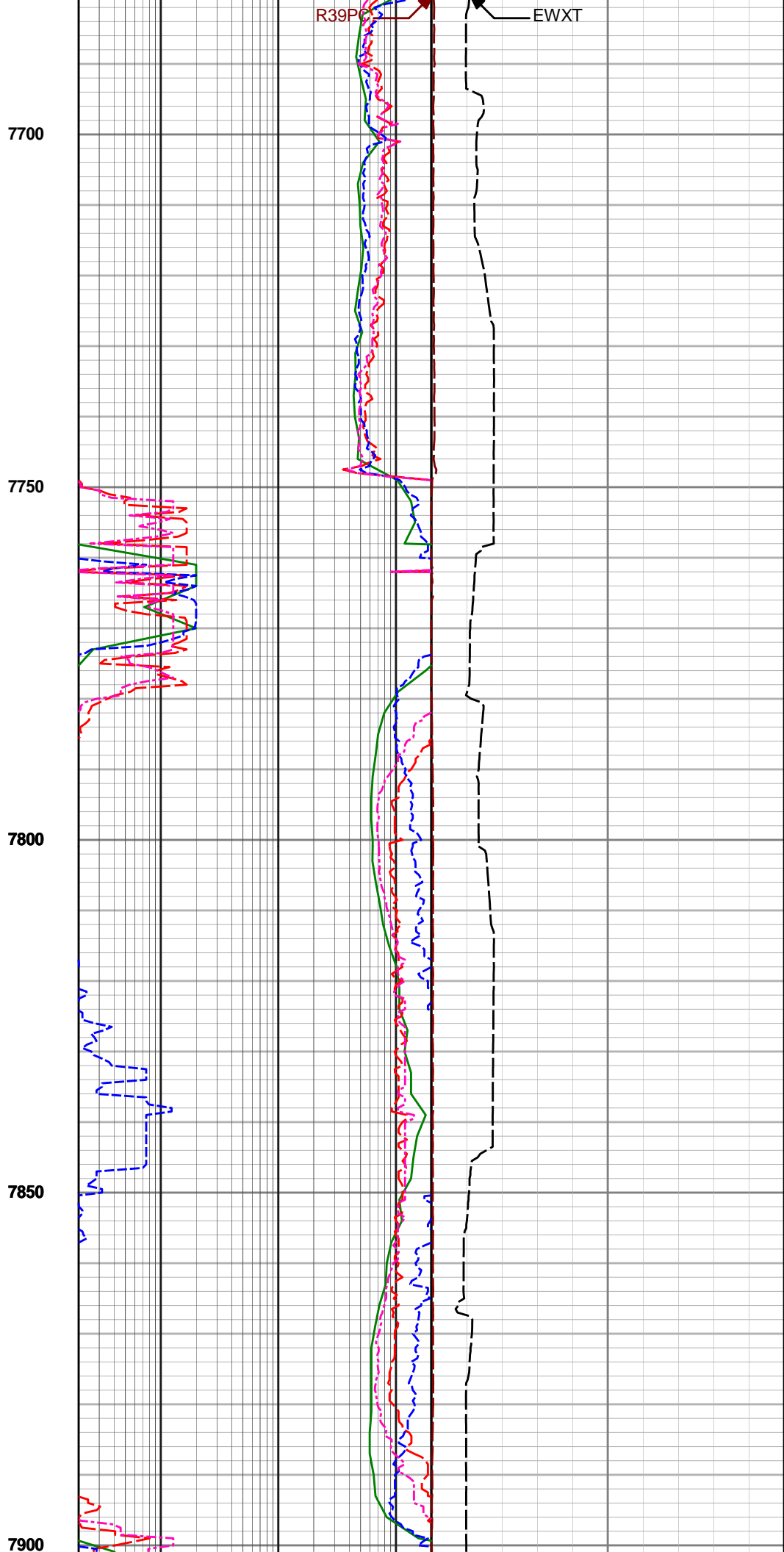
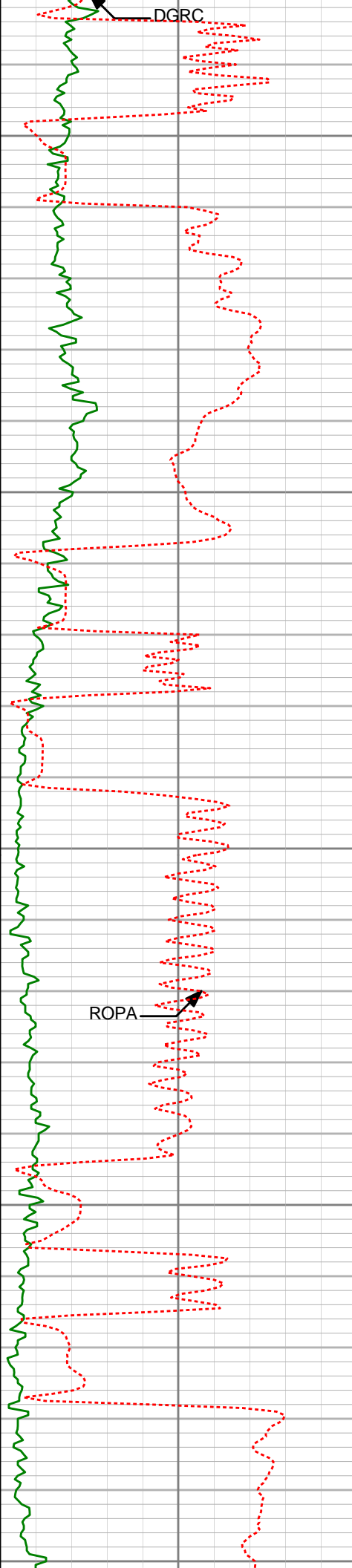

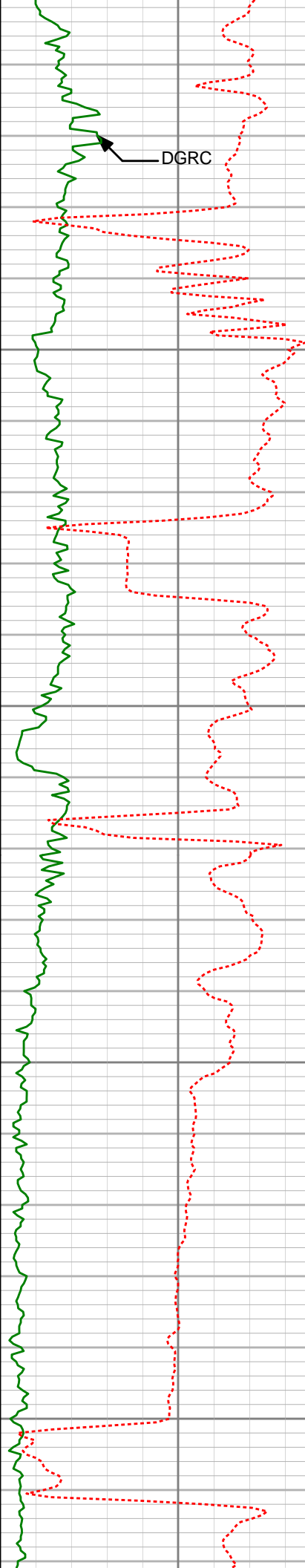

7950

8000

8050

8100

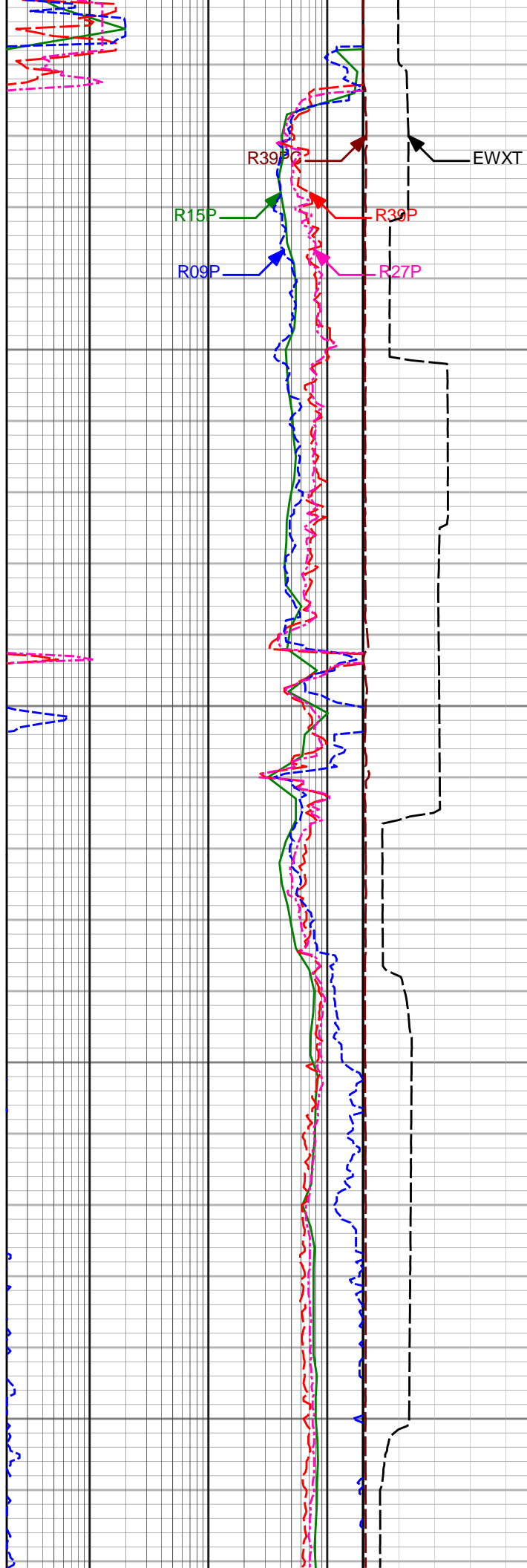

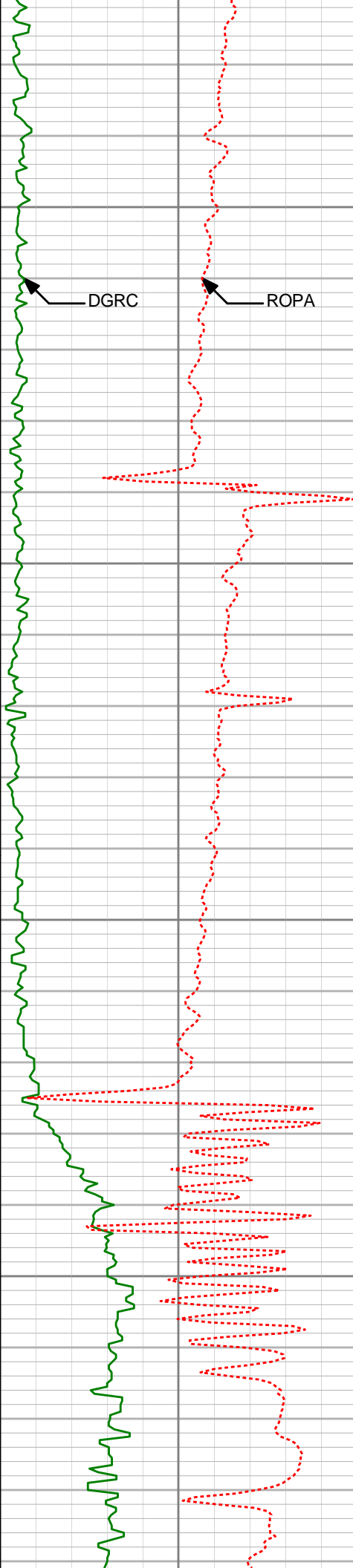

DGRC

ROPA

8150

8200

8250

8300

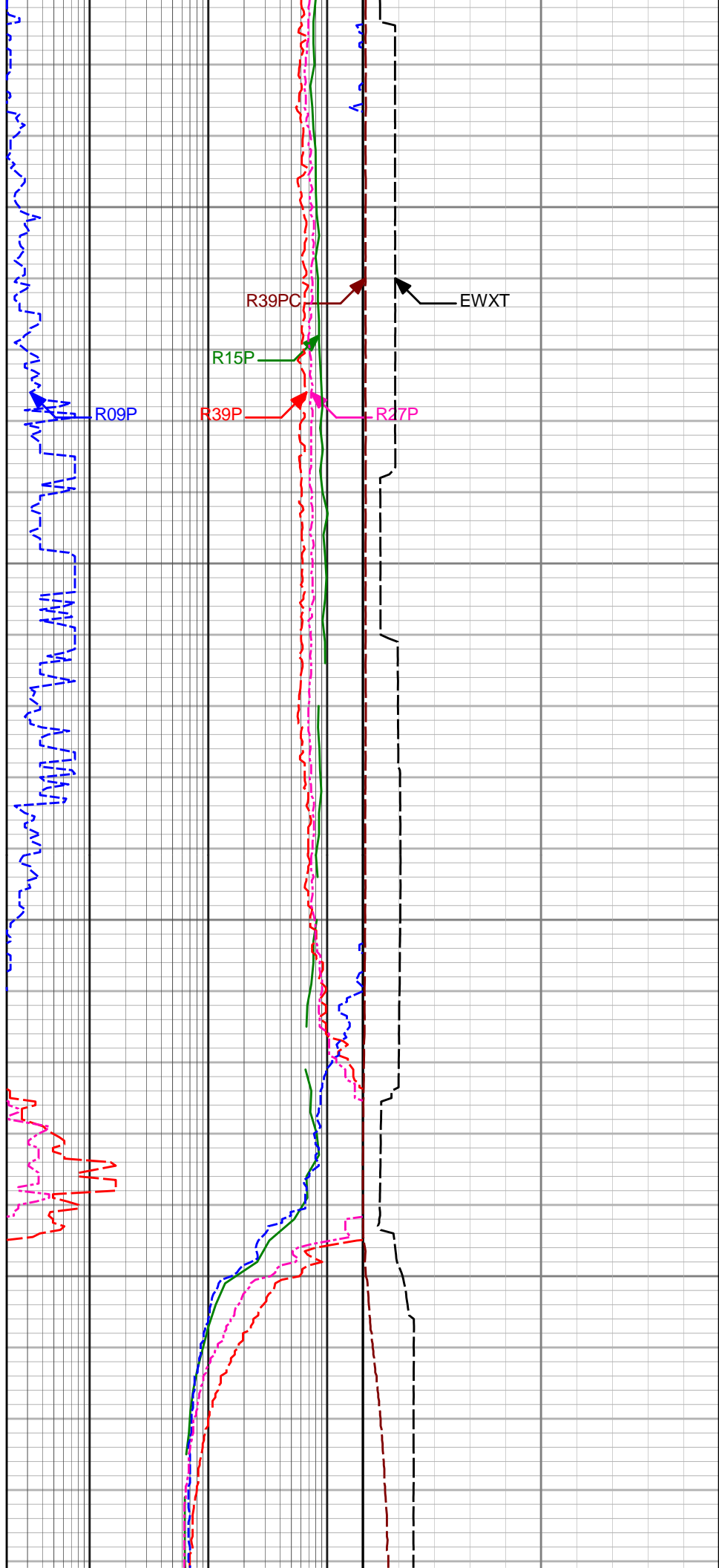

R09P

R39P

R15P

R39PC

R27P

EWXT

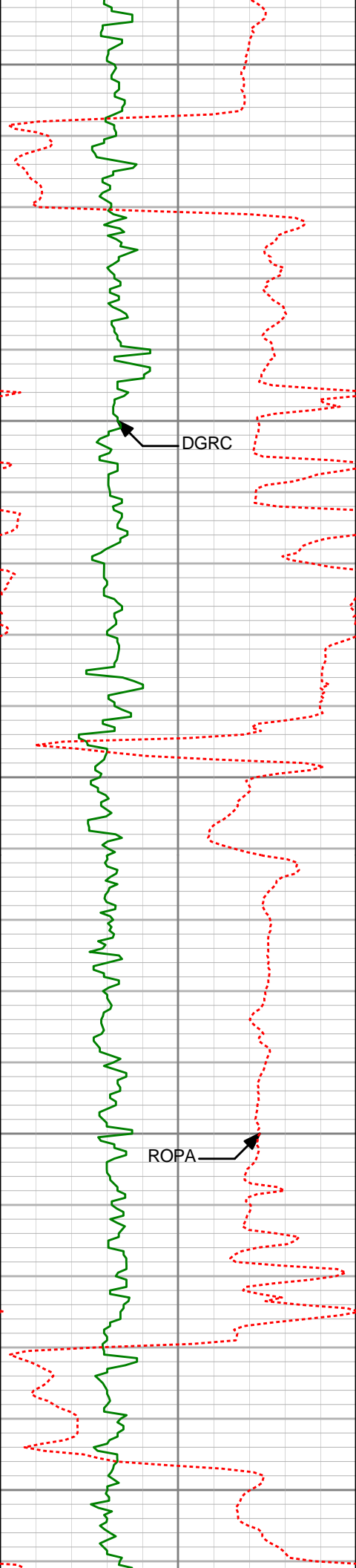

8350

8400

8450

8500

8550

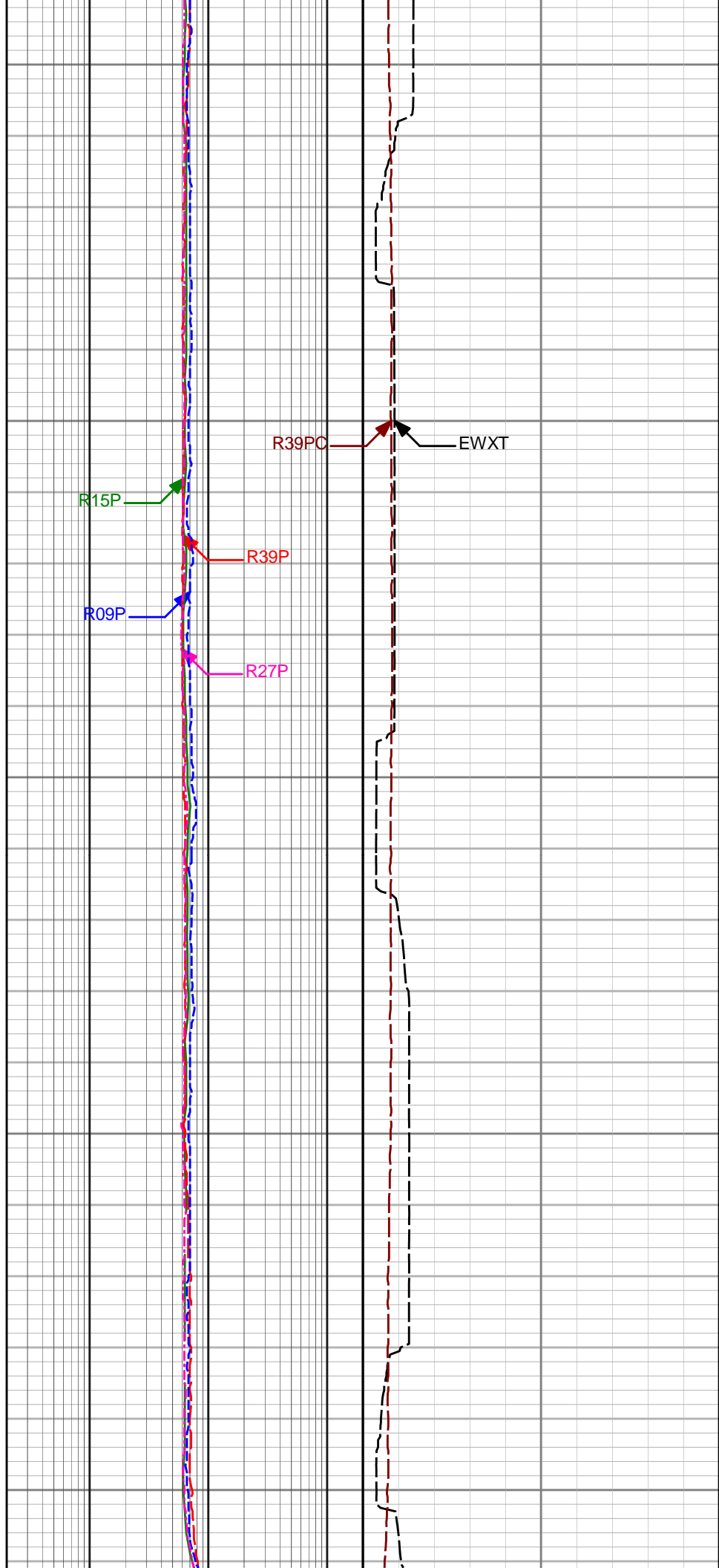

R15P

R09P

R39P

R27P

R39PC

EWXT



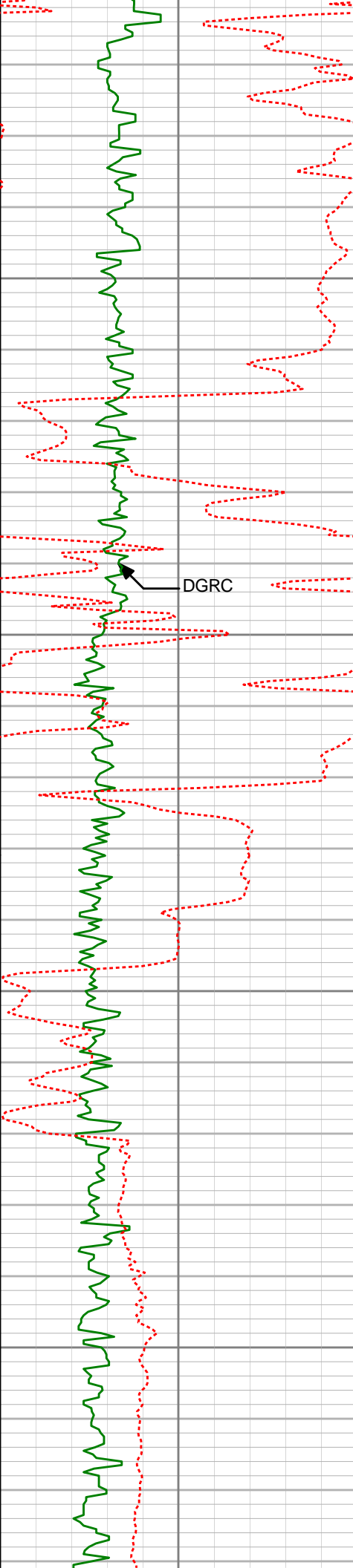

8600

8650

8700

Run 400

8750

DGRC

R39P

R09P

R27P

R15P

R39PC

EWXT

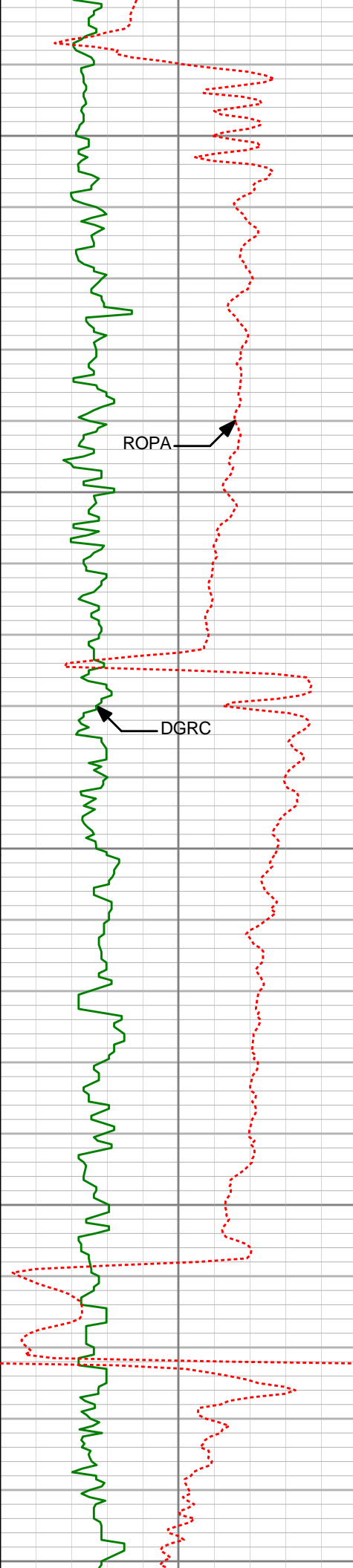

8800

8850

8900

8950

9000

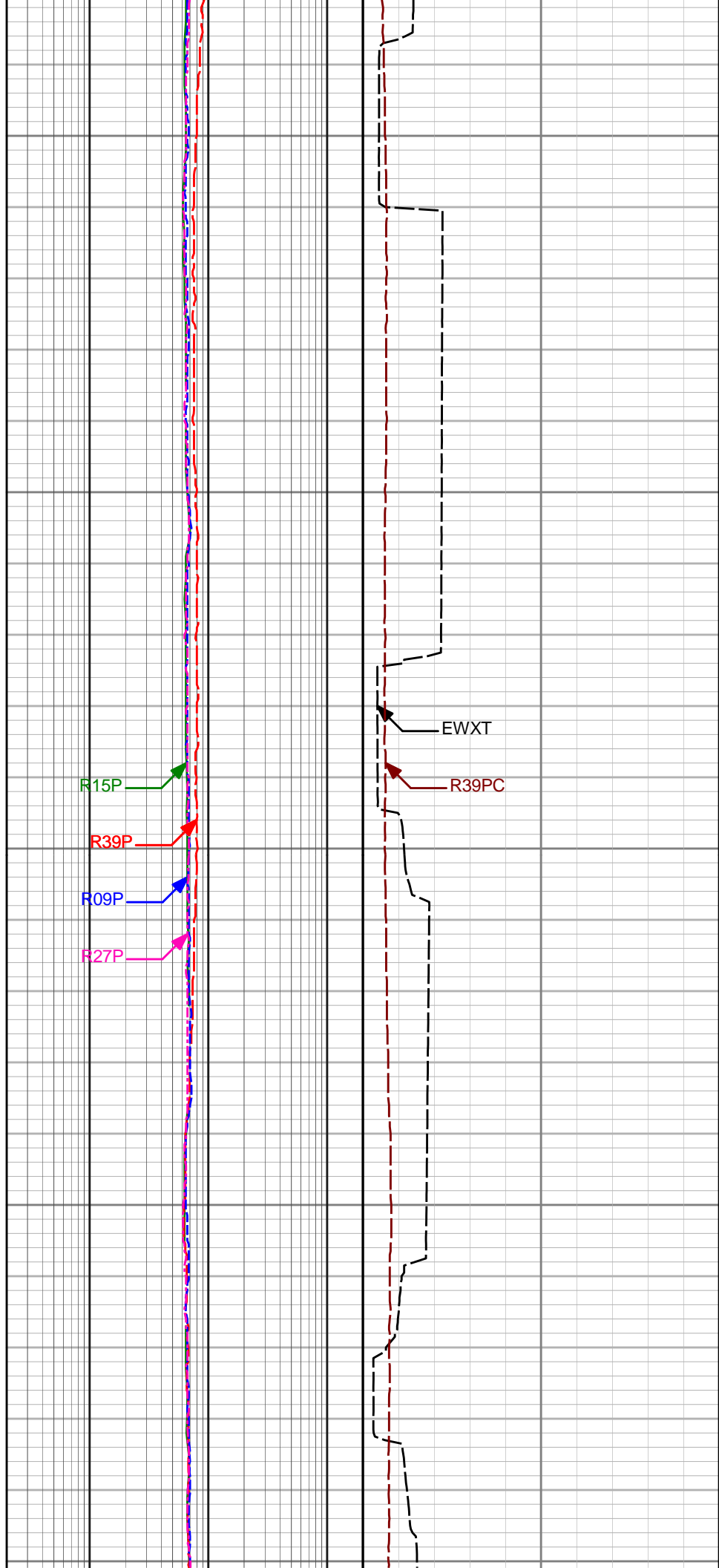

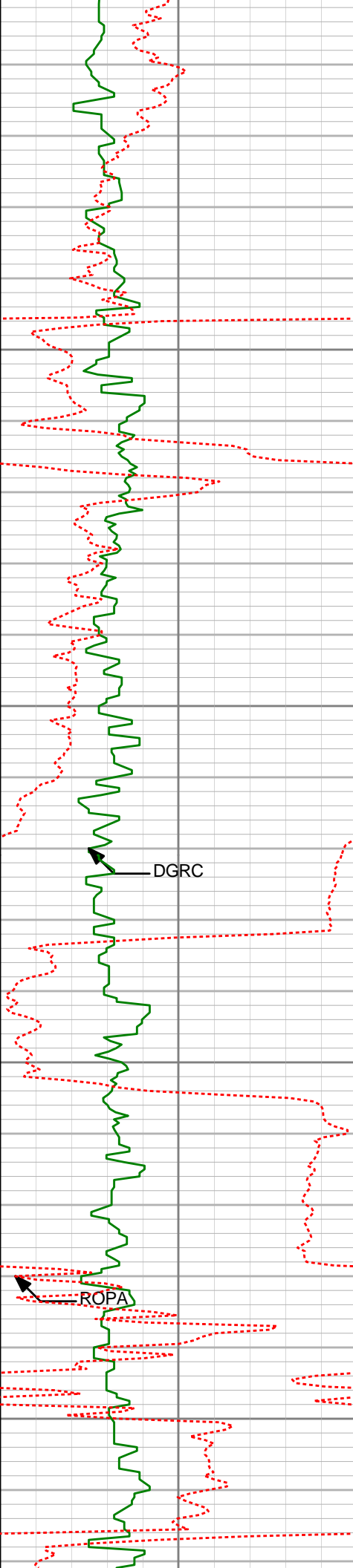

9050

9100

9150

9200

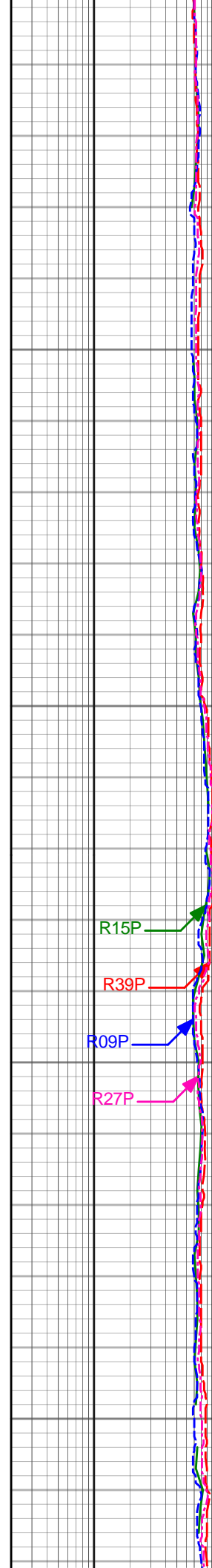

R15P

R39P

R09P

R27P

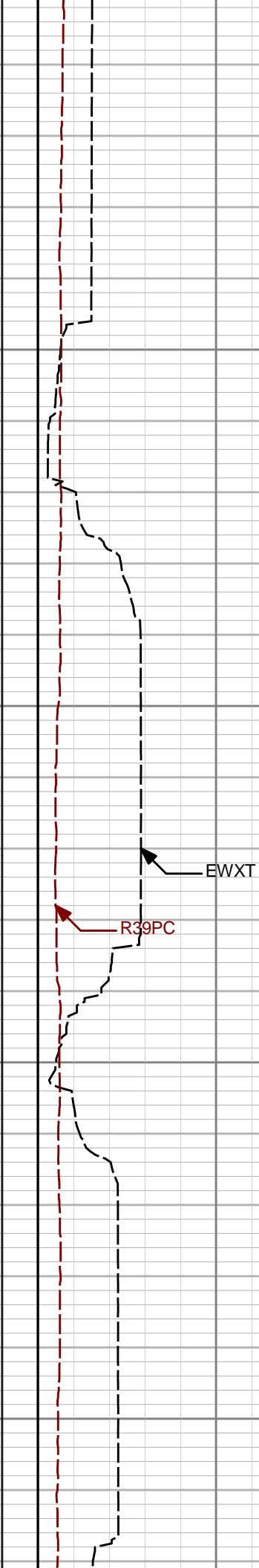

R39PC

EWXT

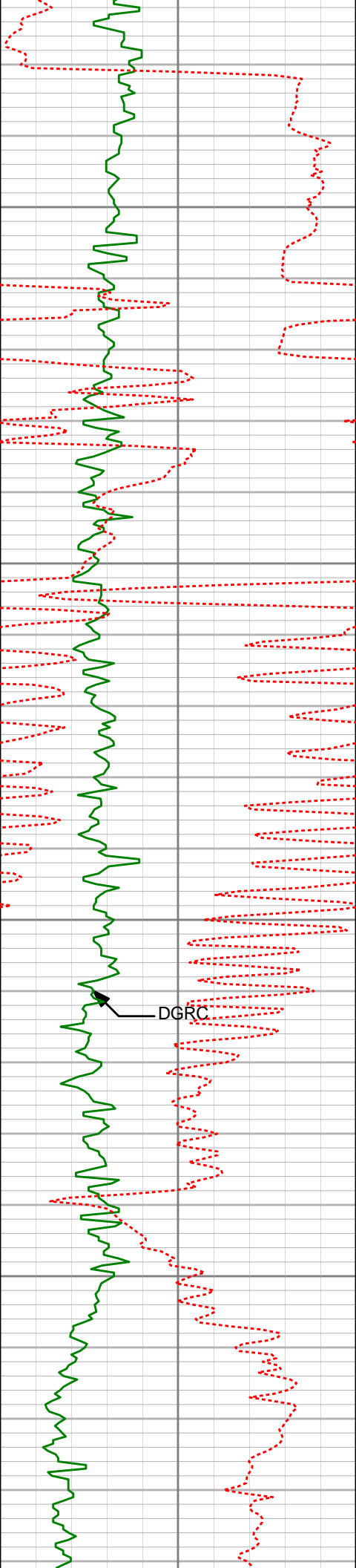

9250

9300

9350

DGRC

9400

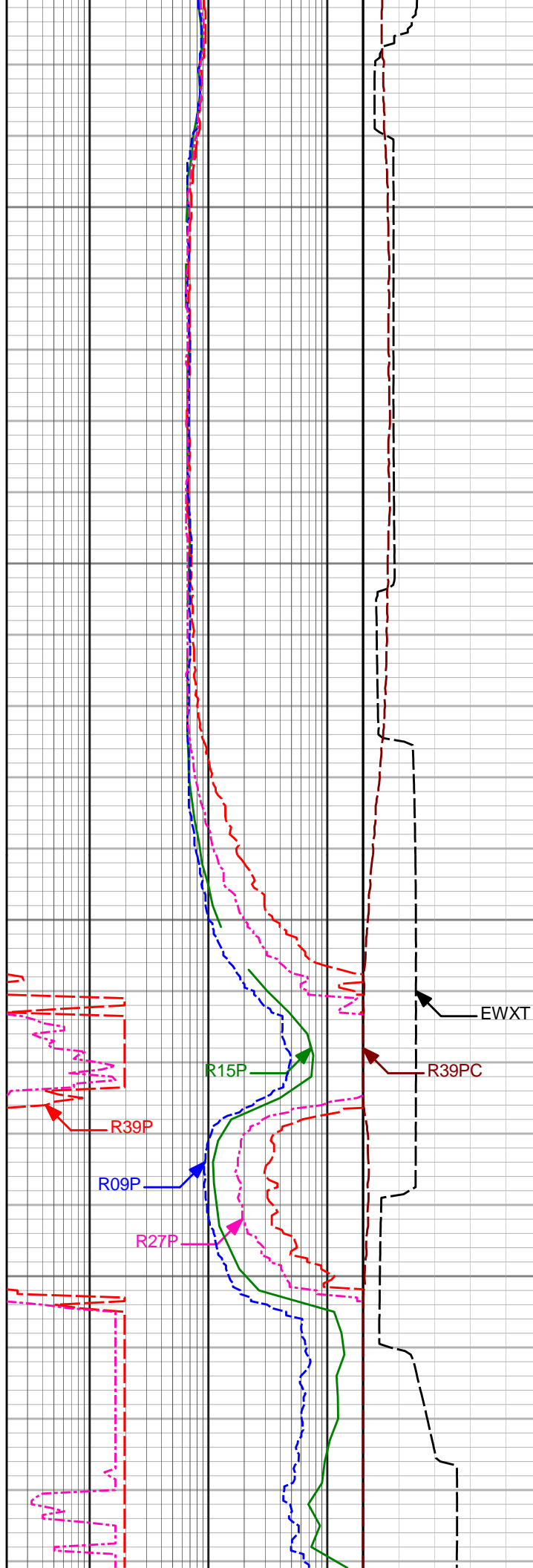

EWXT

R39PC

R15P

R09P

R27P

R39P

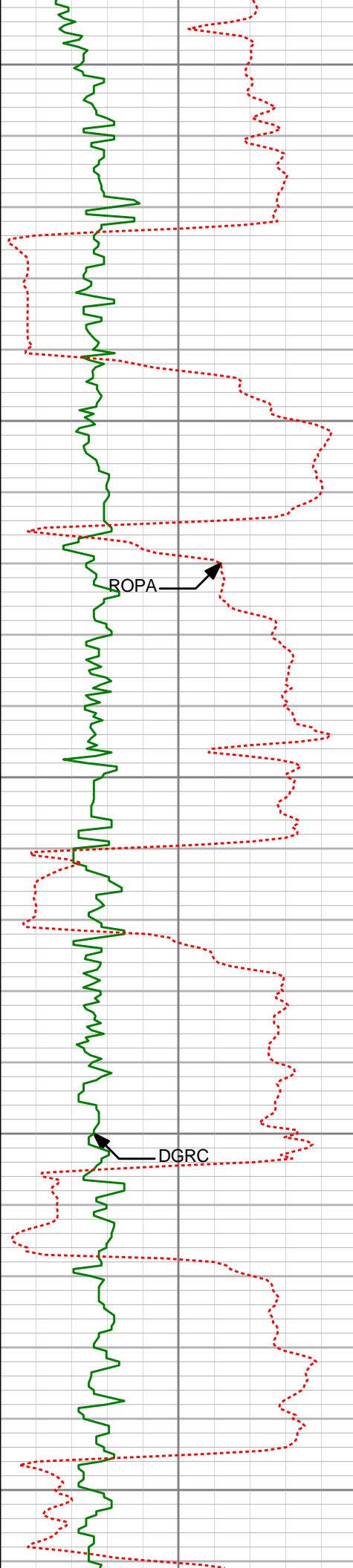

9450

9500

9550

9600

9650

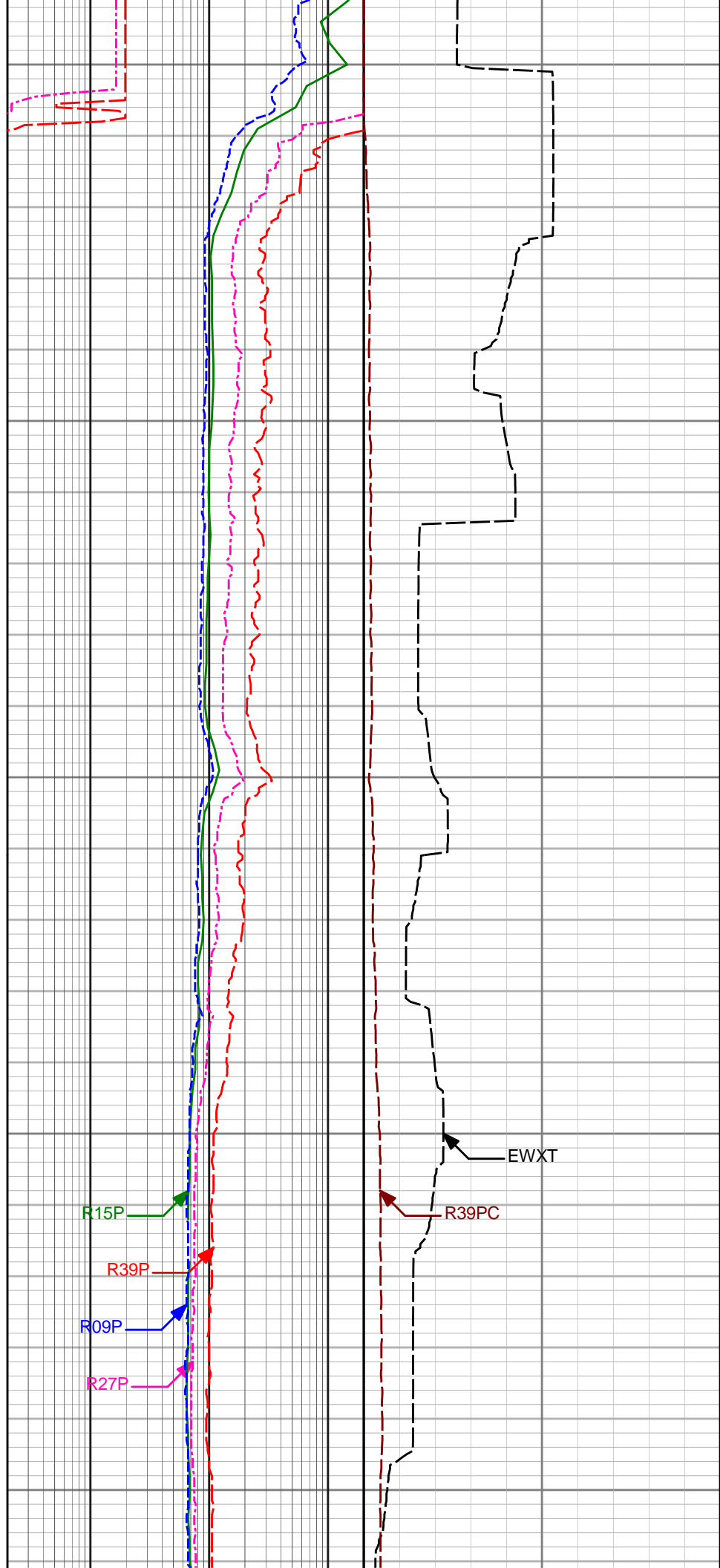

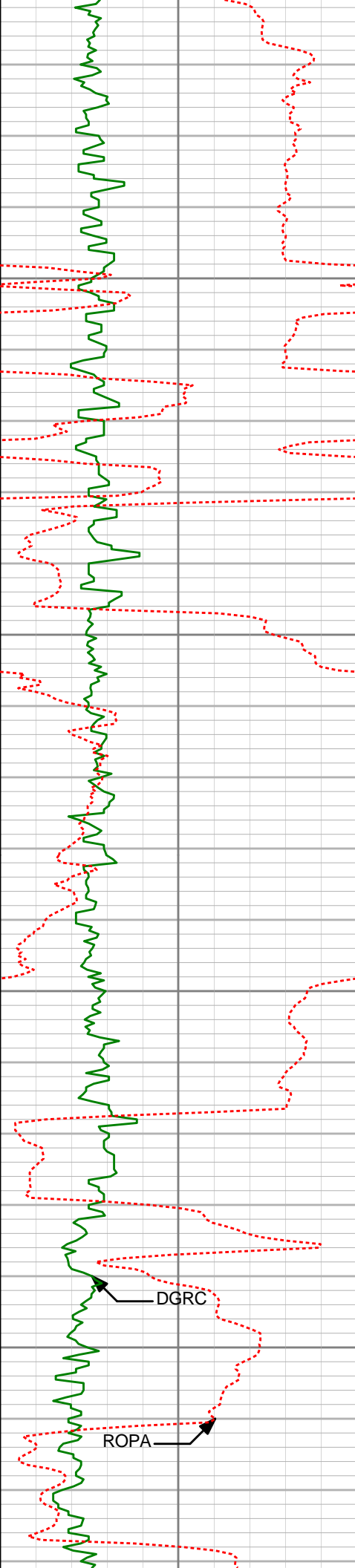

9700

9750

9800

9850

DGRC

ROPA



R15P

R39P

R09P

R27P

R39PC

EWXT

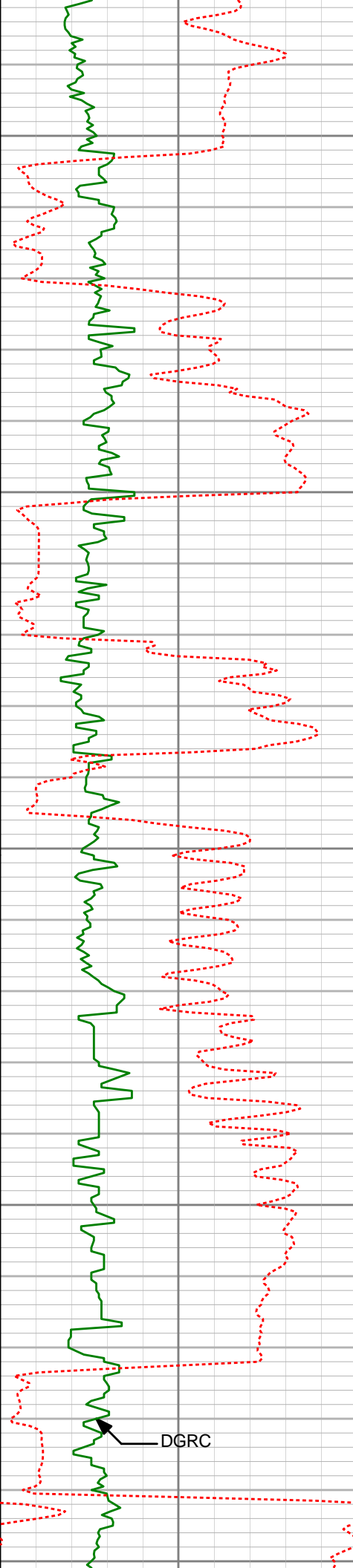

9900

9950

10000

10050

10100

DGRC

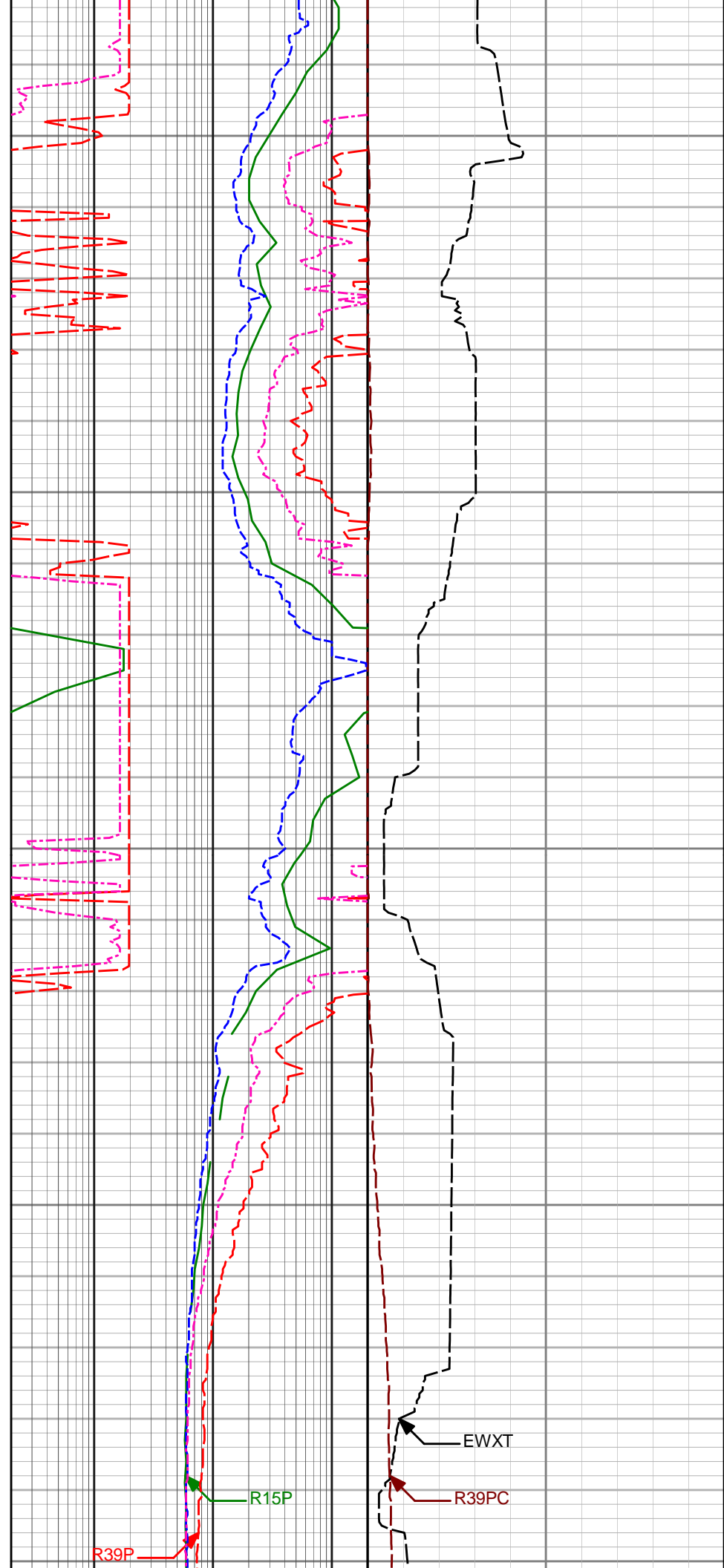

R15P

EWXT

R39PC

R39P

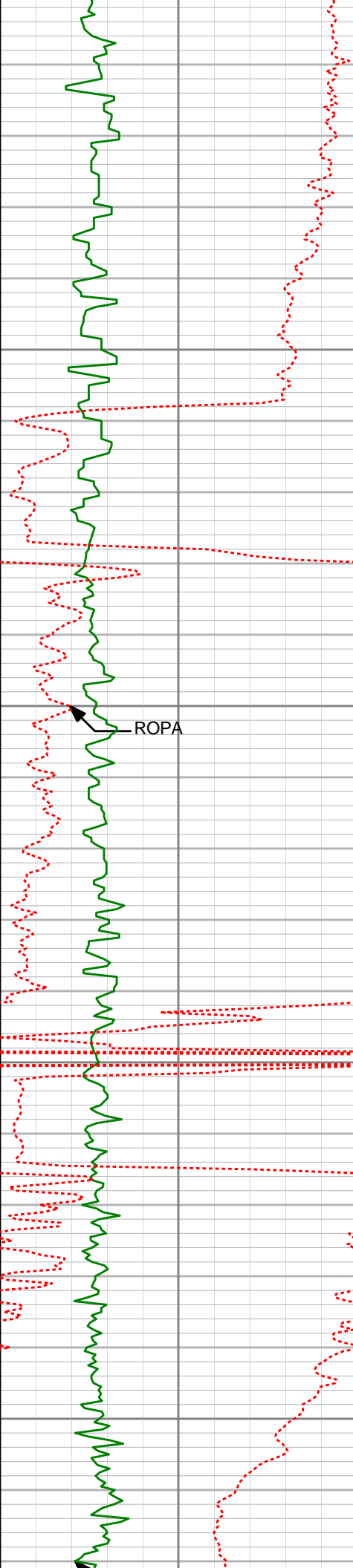

10150

10200

10250

10300

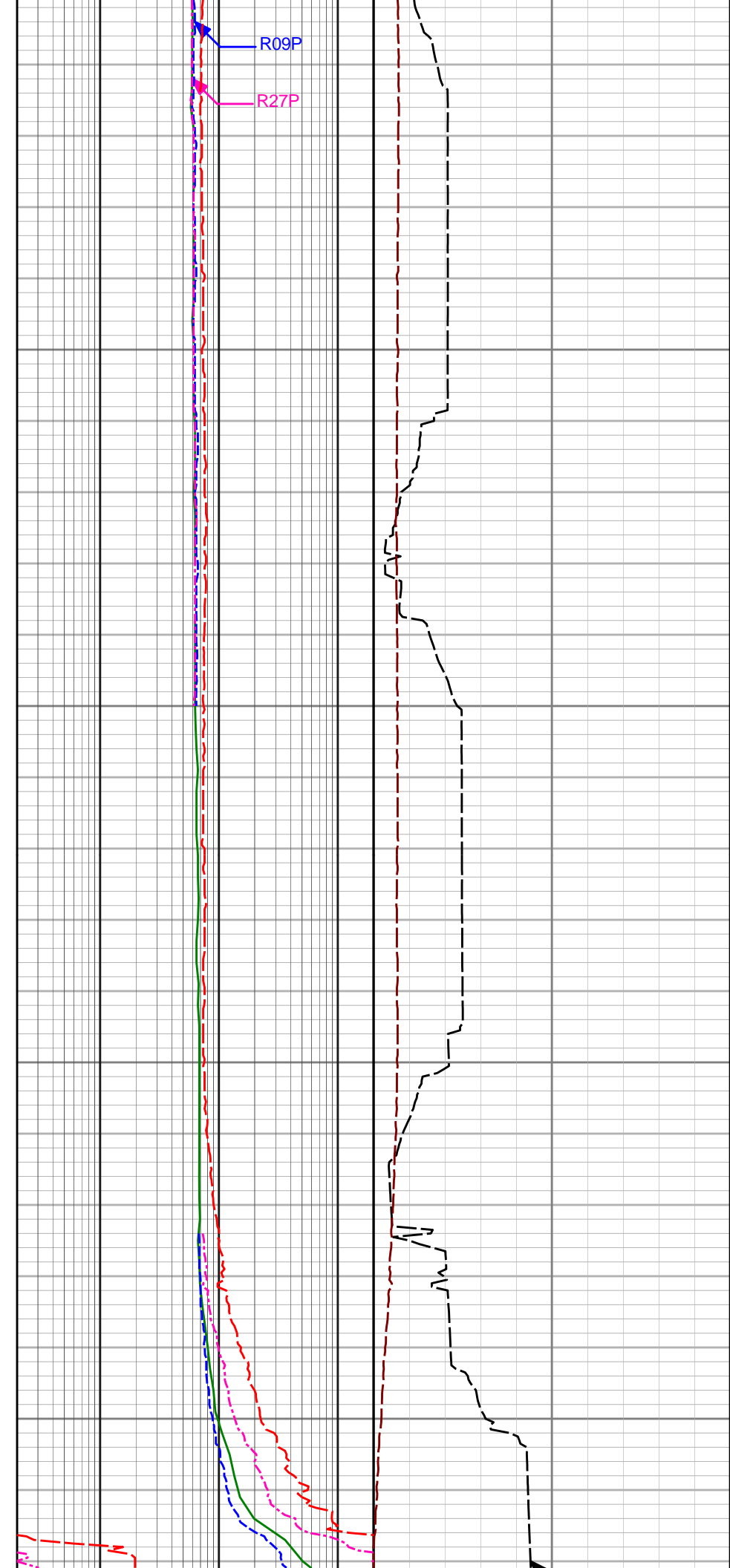

R09P

R27P



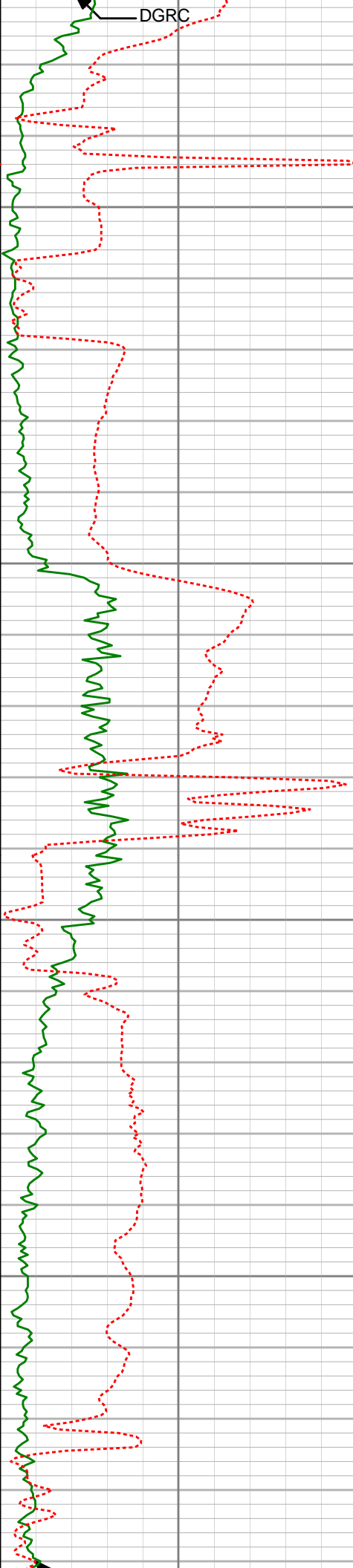

10350

10400

10450

10500

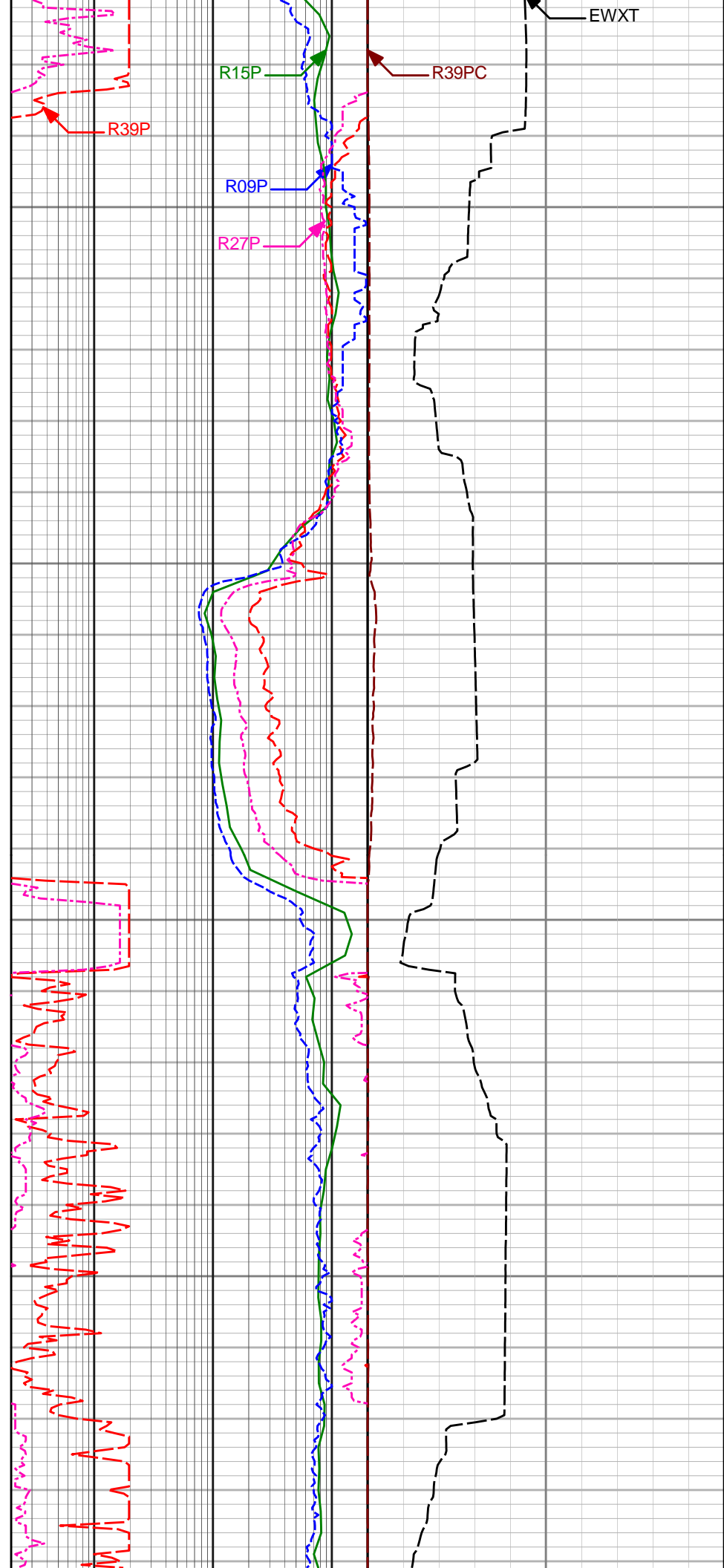

R15P

R09P

R27P

R39P

R39PC

EWXT

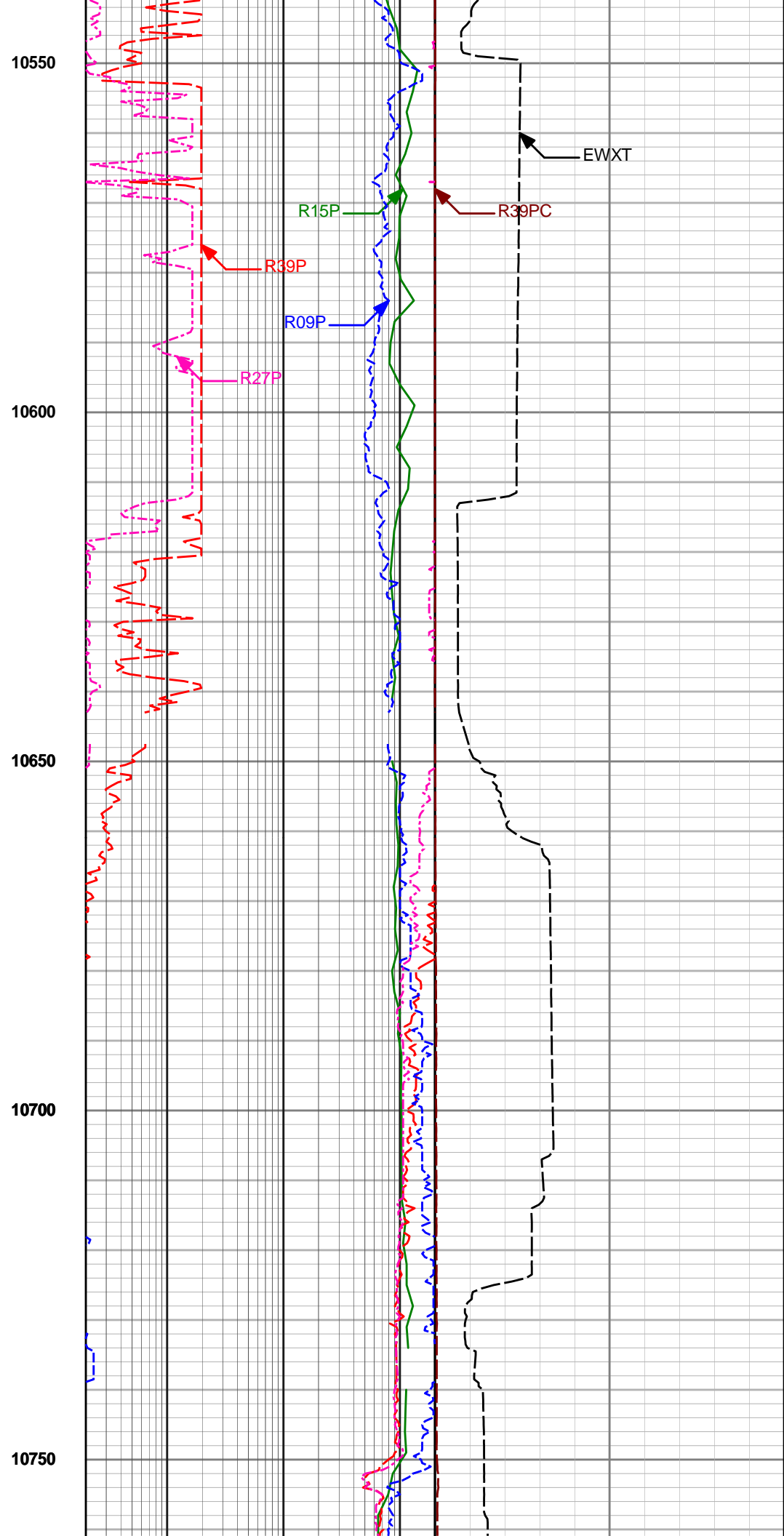
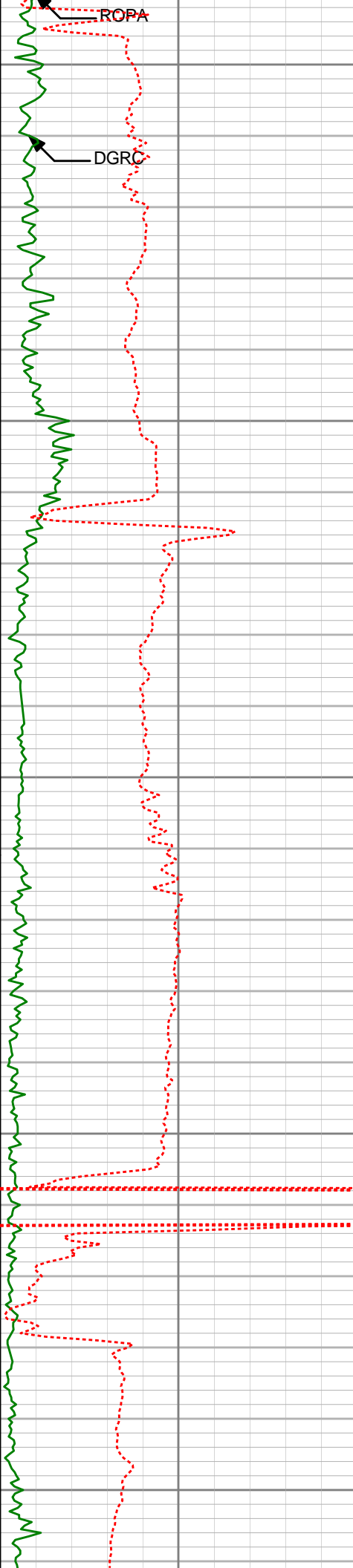

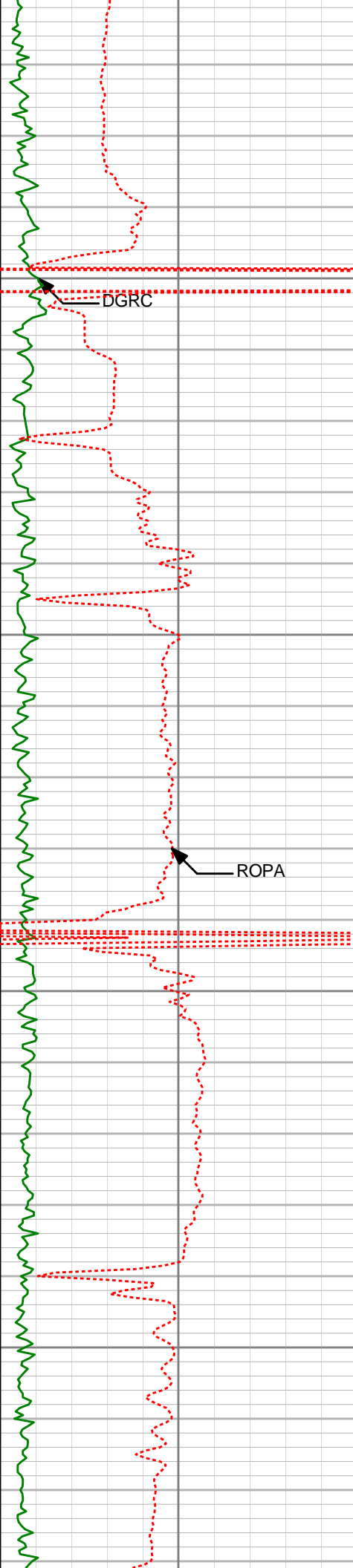

10800

10850

10900

10950

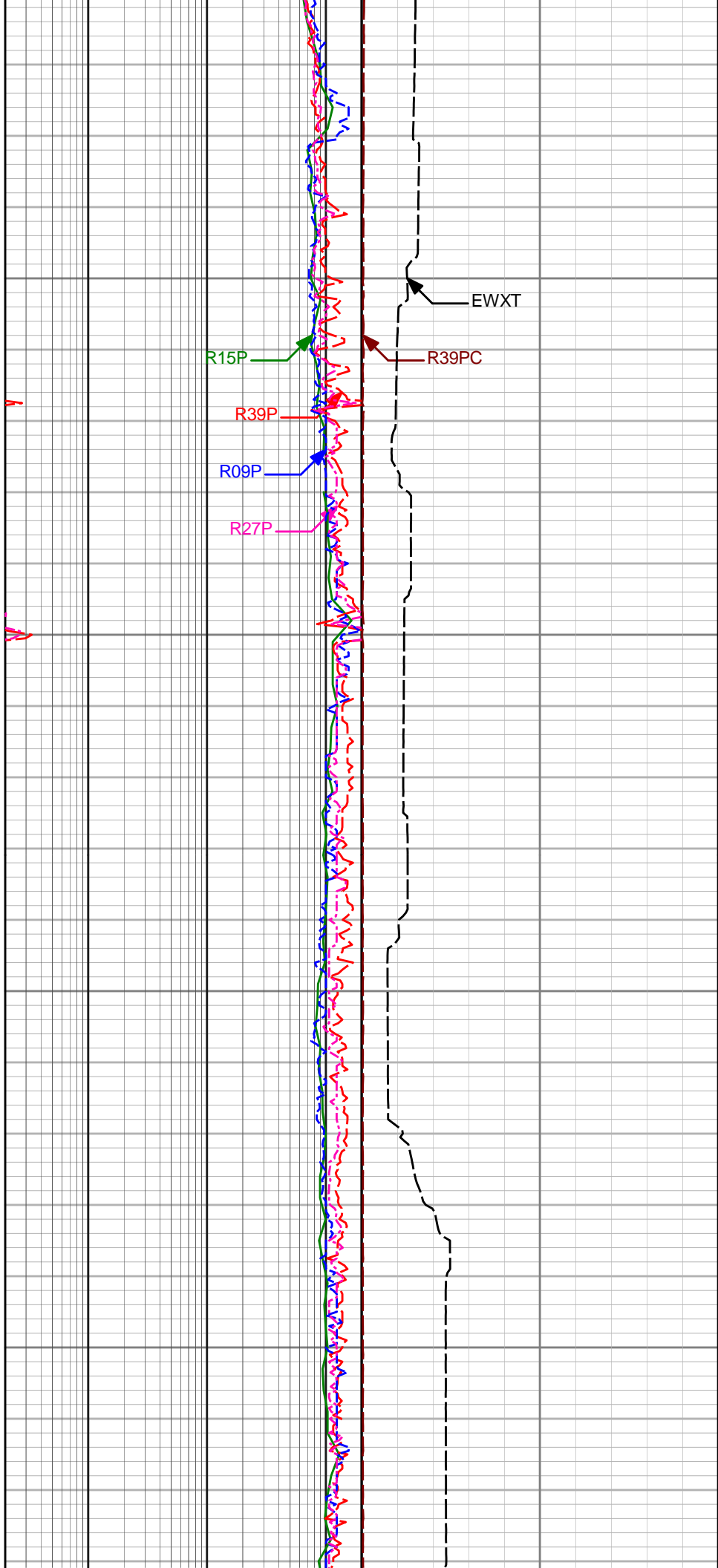

R15P

R39P

R09P

R27P

R39PC

EWXT

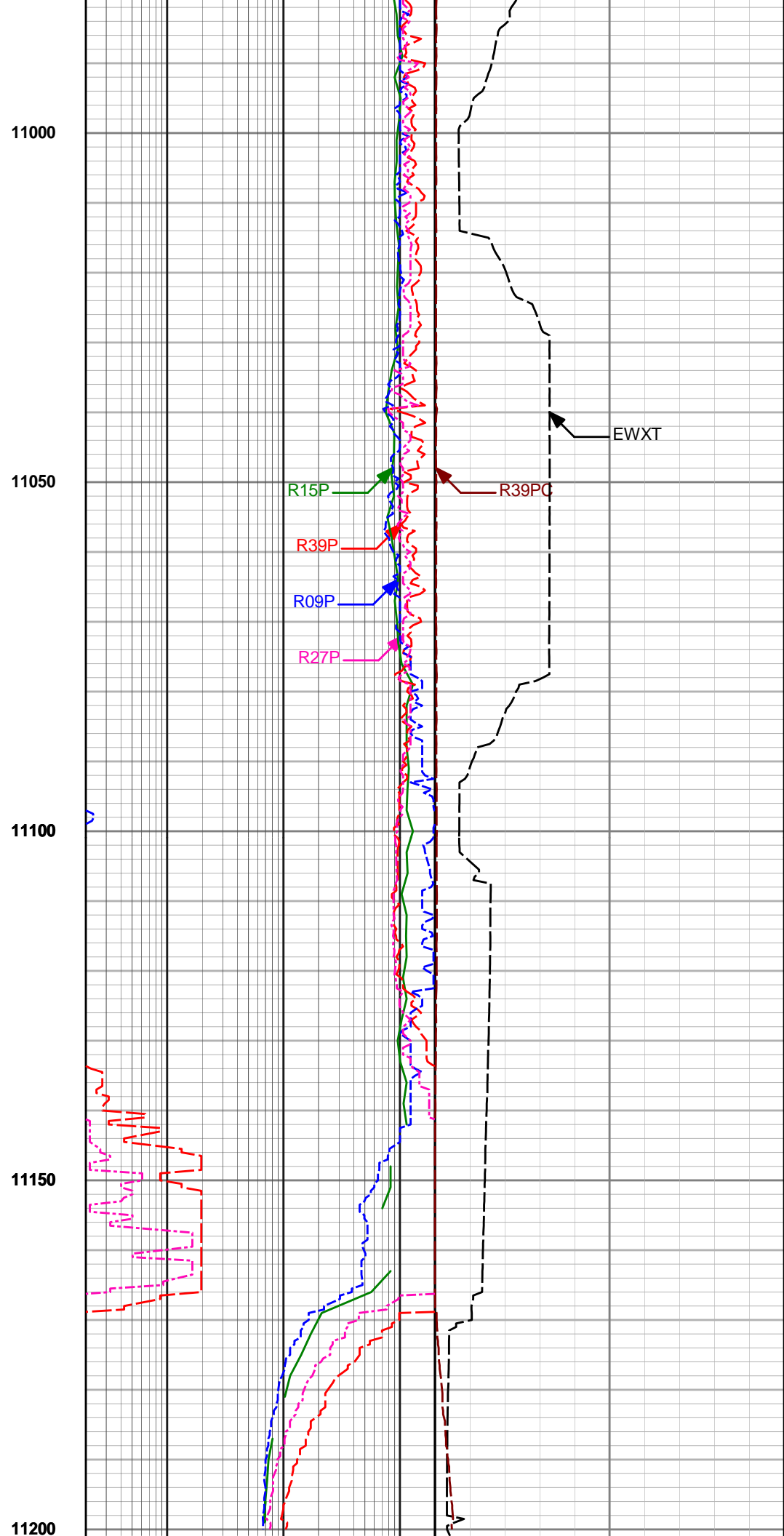
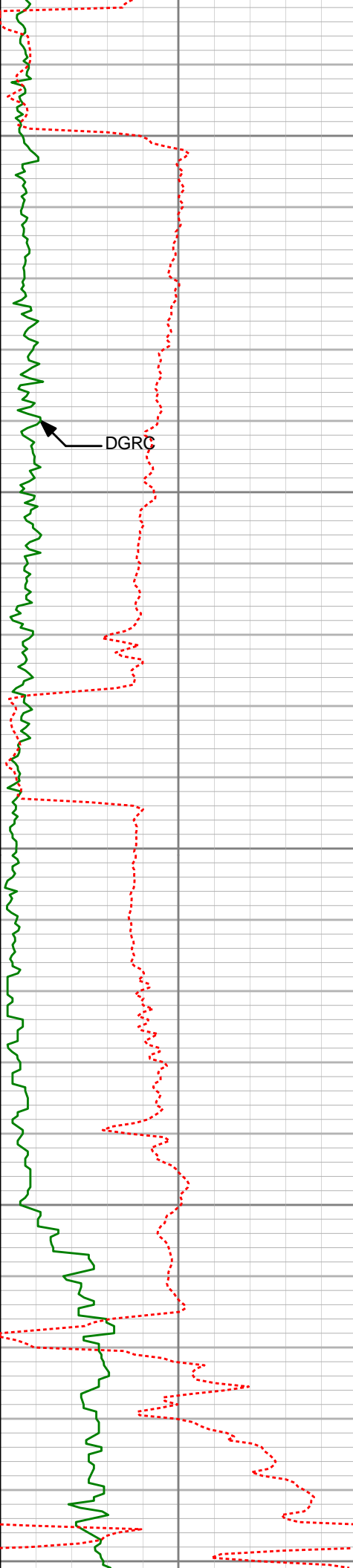

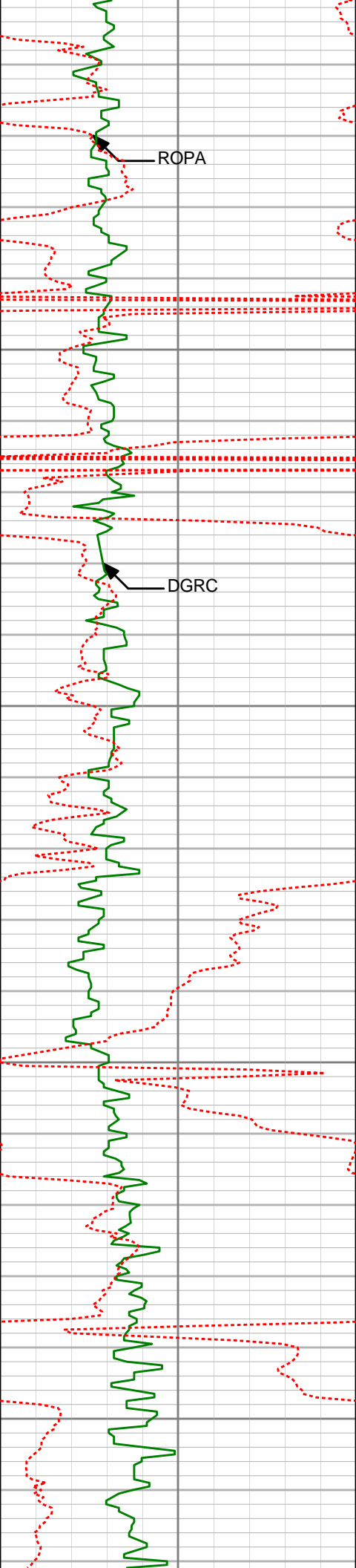

11250

11300

11350

11400

R15P

R39P

R09P

R27P

EWXT

R39PC

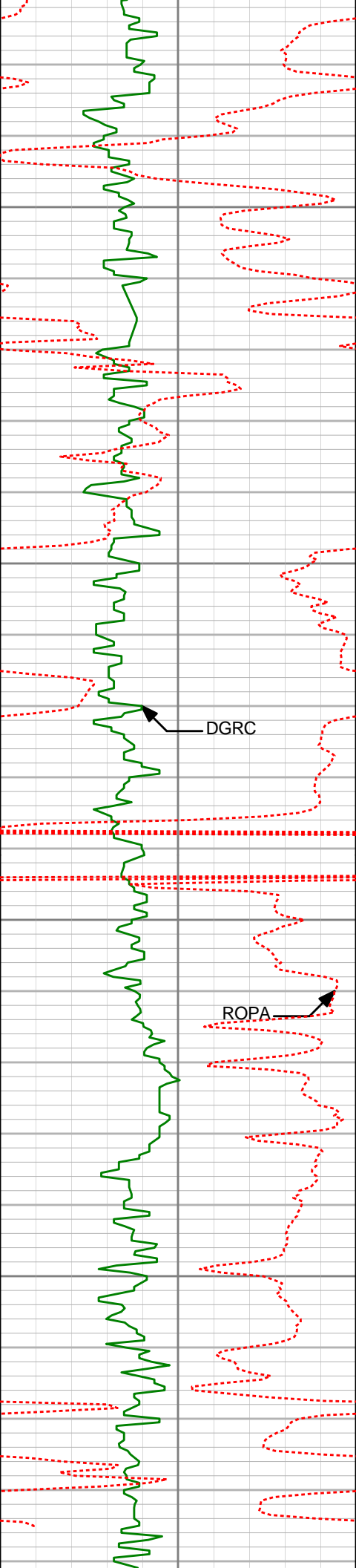

11450

11500

11550

11600

R15P

R39P

R09P

R27P

EWXT

R39PC

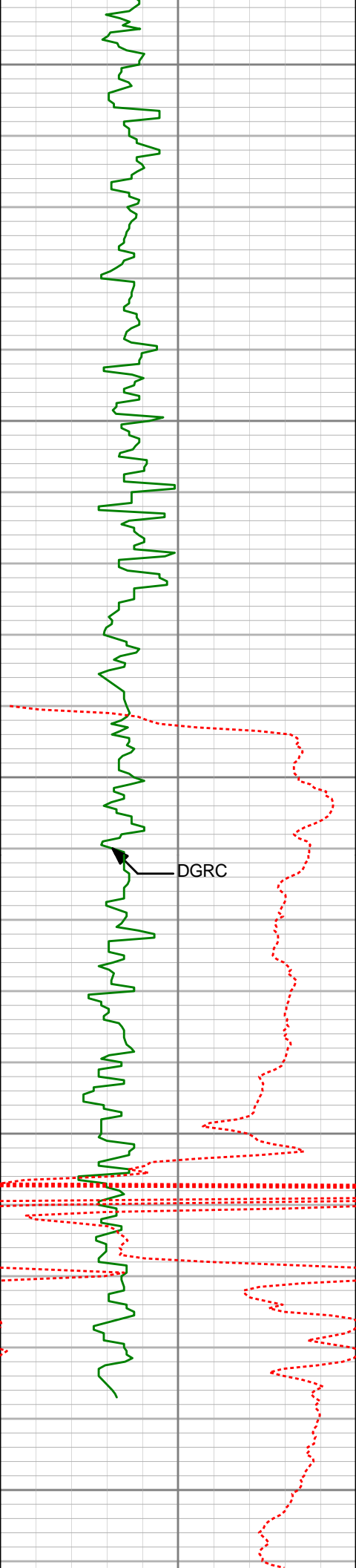

11650

11700

11750

11800

11850

DGRC

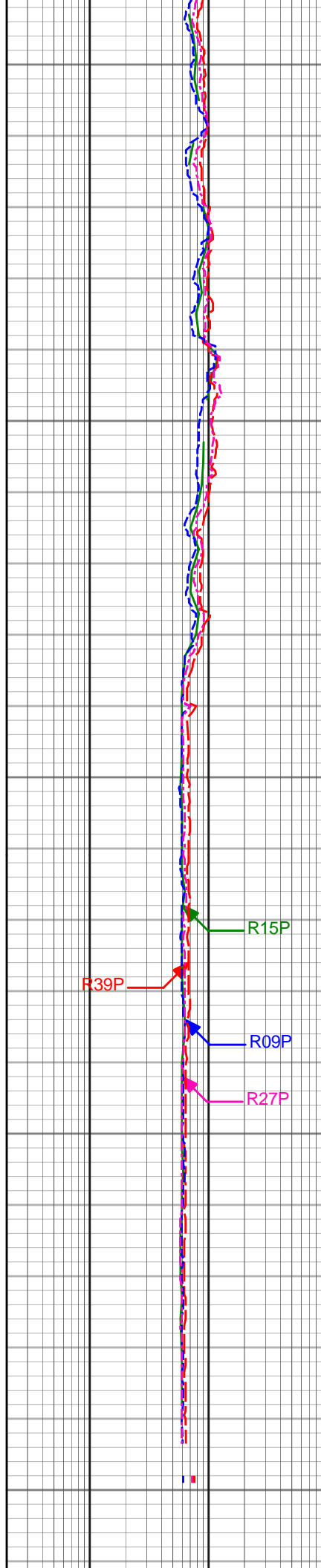

11650

11700

11750

11800

11850

R39P

R15P

R09P

R27P

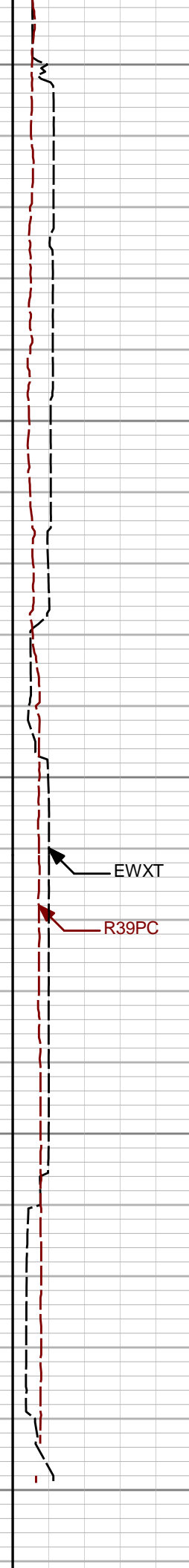

EWXT

R39PC

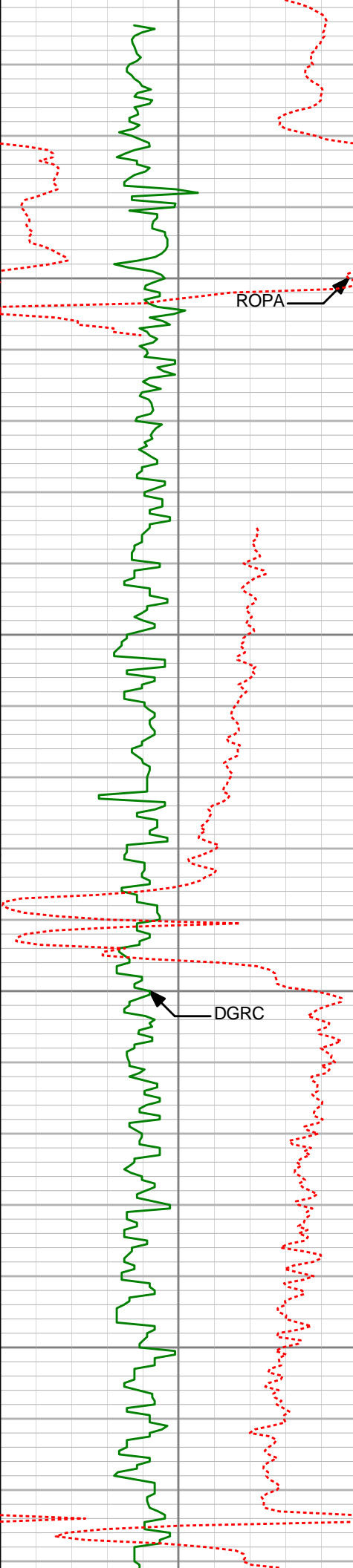

11900

11950

12000

12050

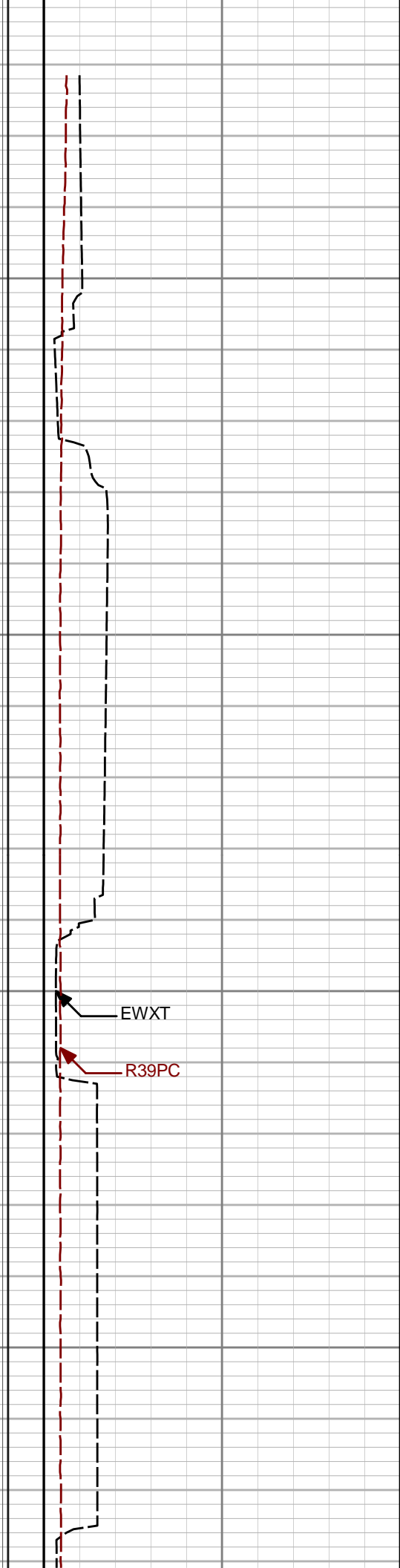
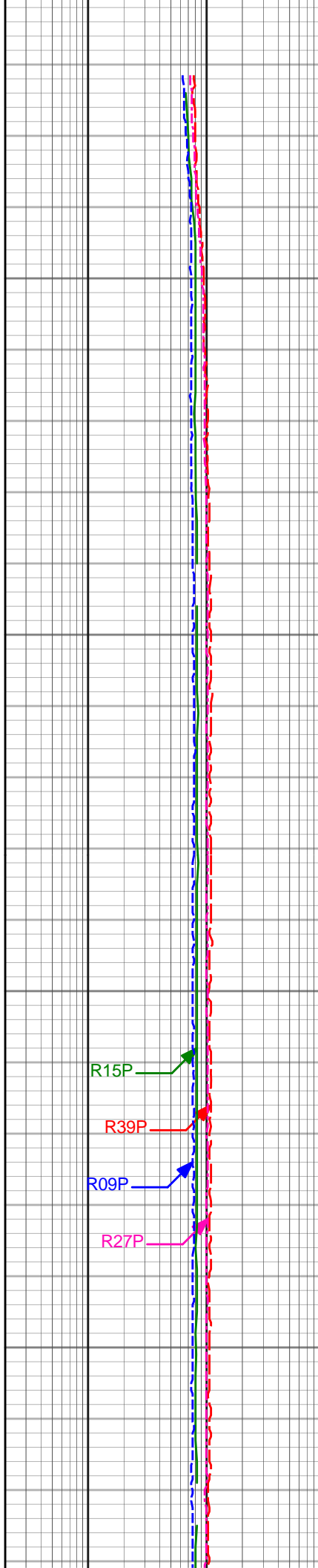



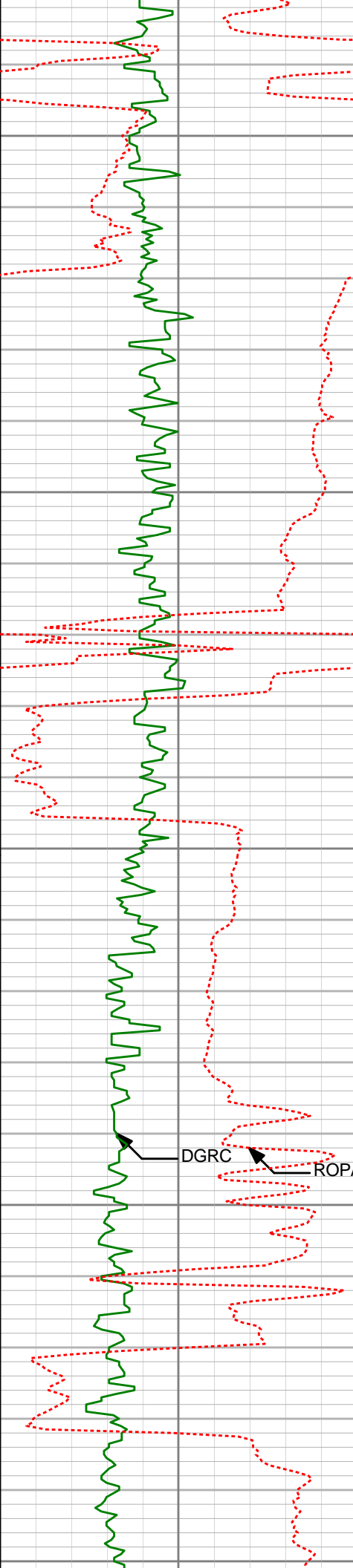

12100

12150

12200

12250

12300

DGRC

ROPA

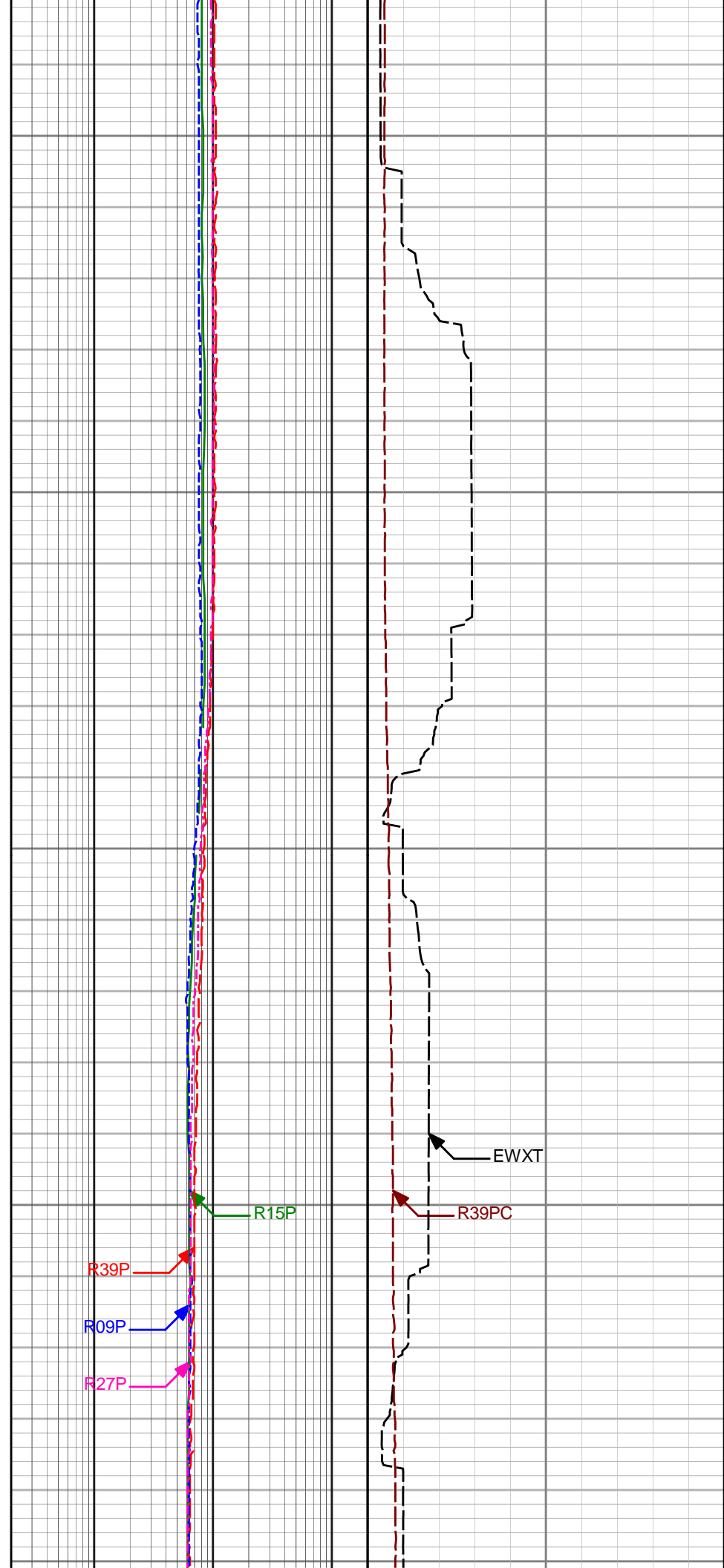

R39P

R09P

R27P

R15P

R39PC

EWXT

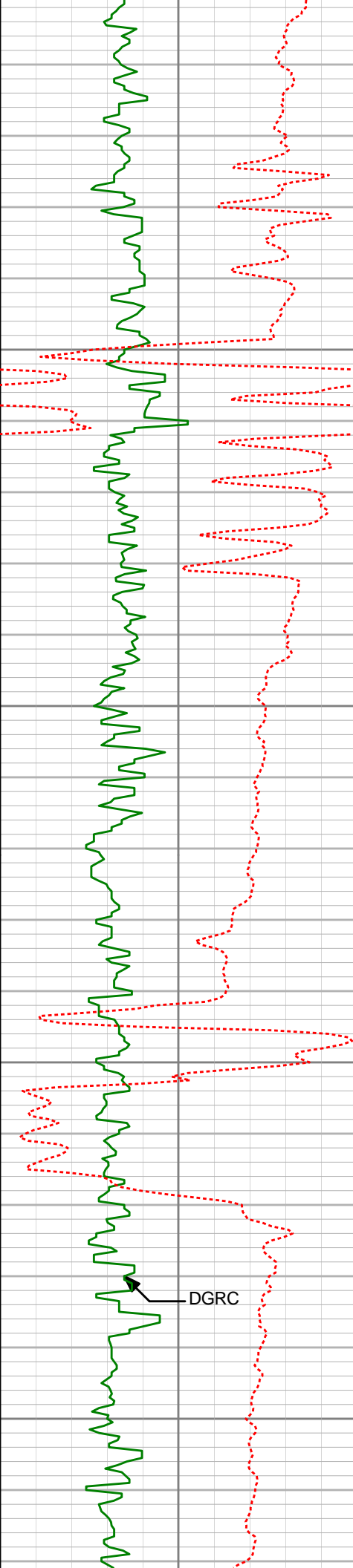

12350

12400

12450

12500

DGRC

R39P

R09P

R27P

R15P

EWXT

R39PC

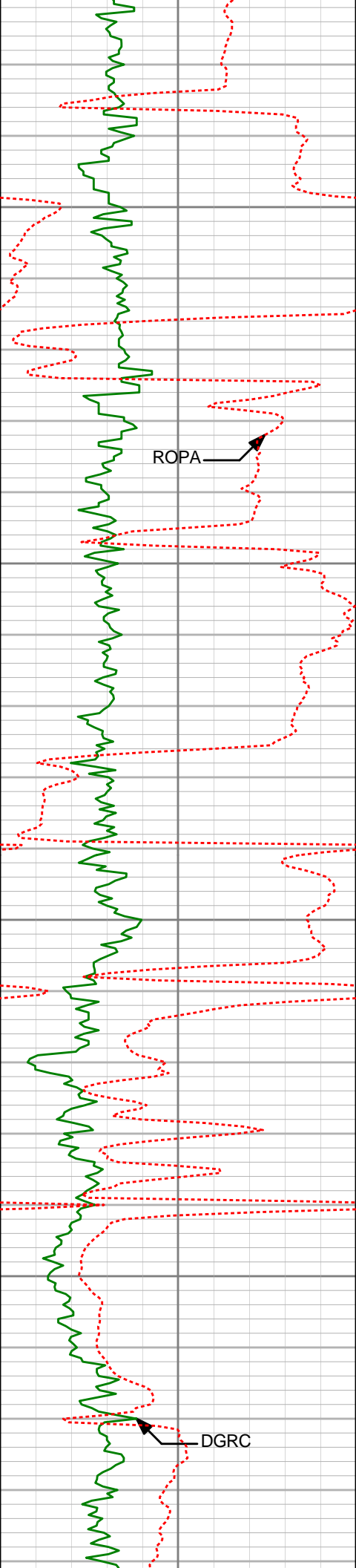

12550

12600

12650

12700

ROPA

DGRC

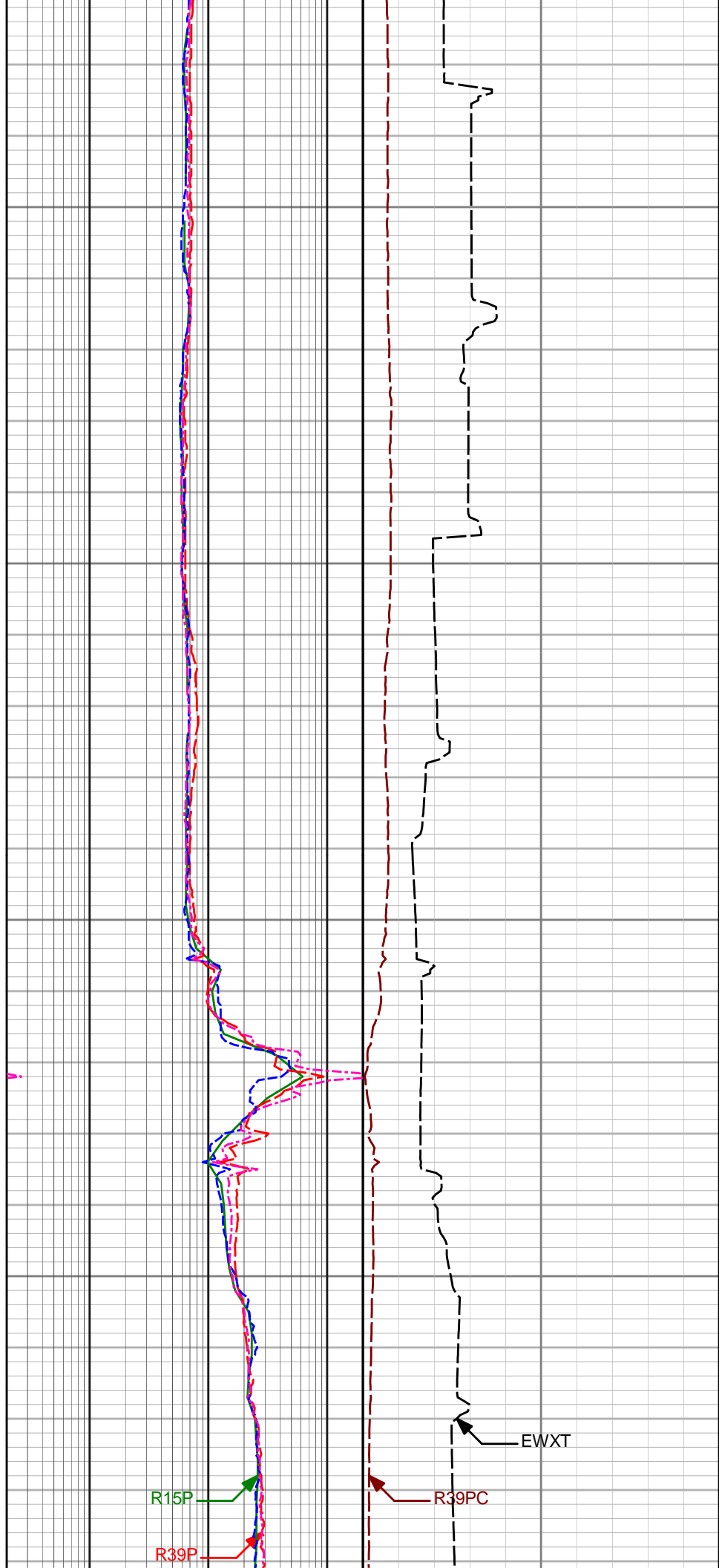

R15P

R39P

R39PC

EWXT

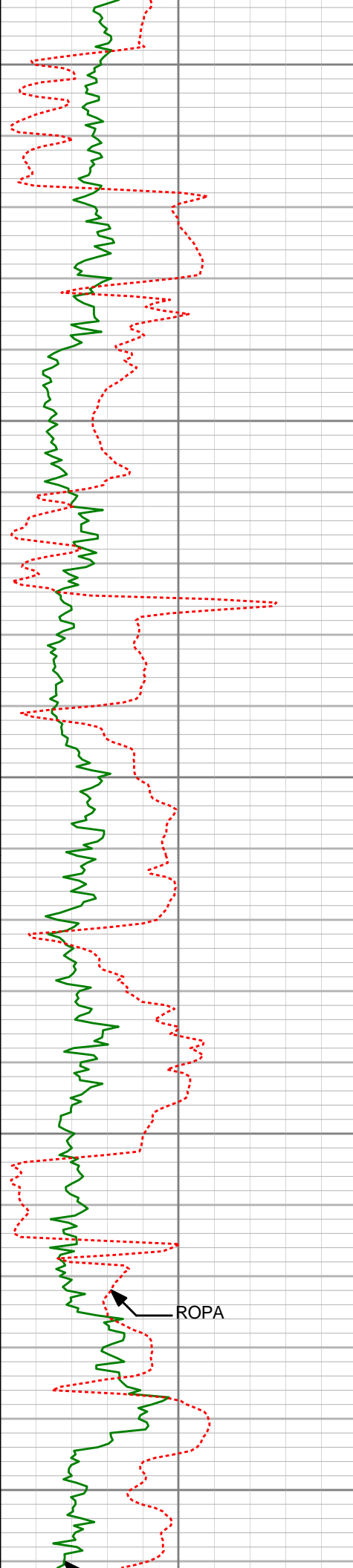

12750

12800

12850

12900

12950

ROPA

R09P

R27P

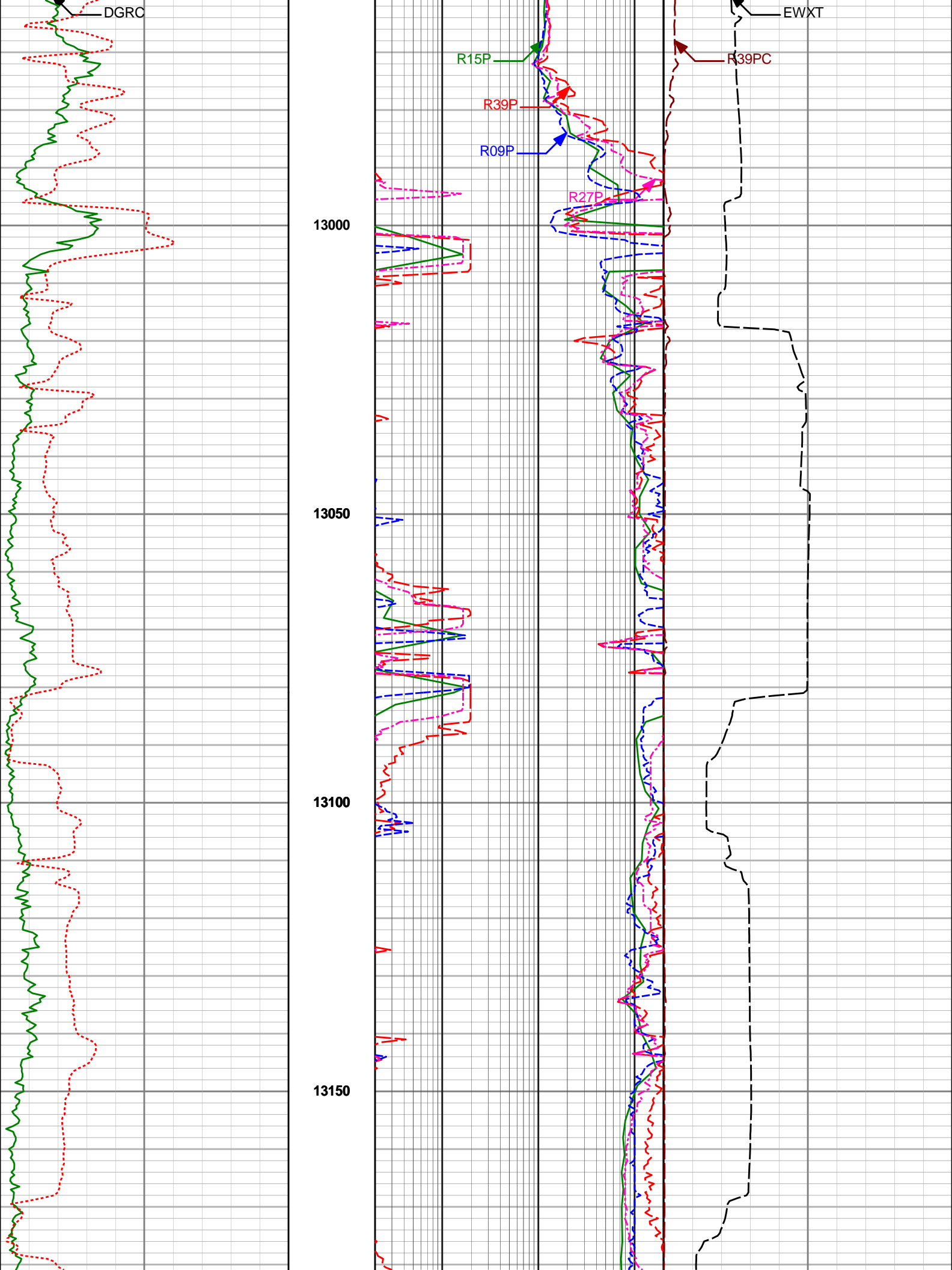

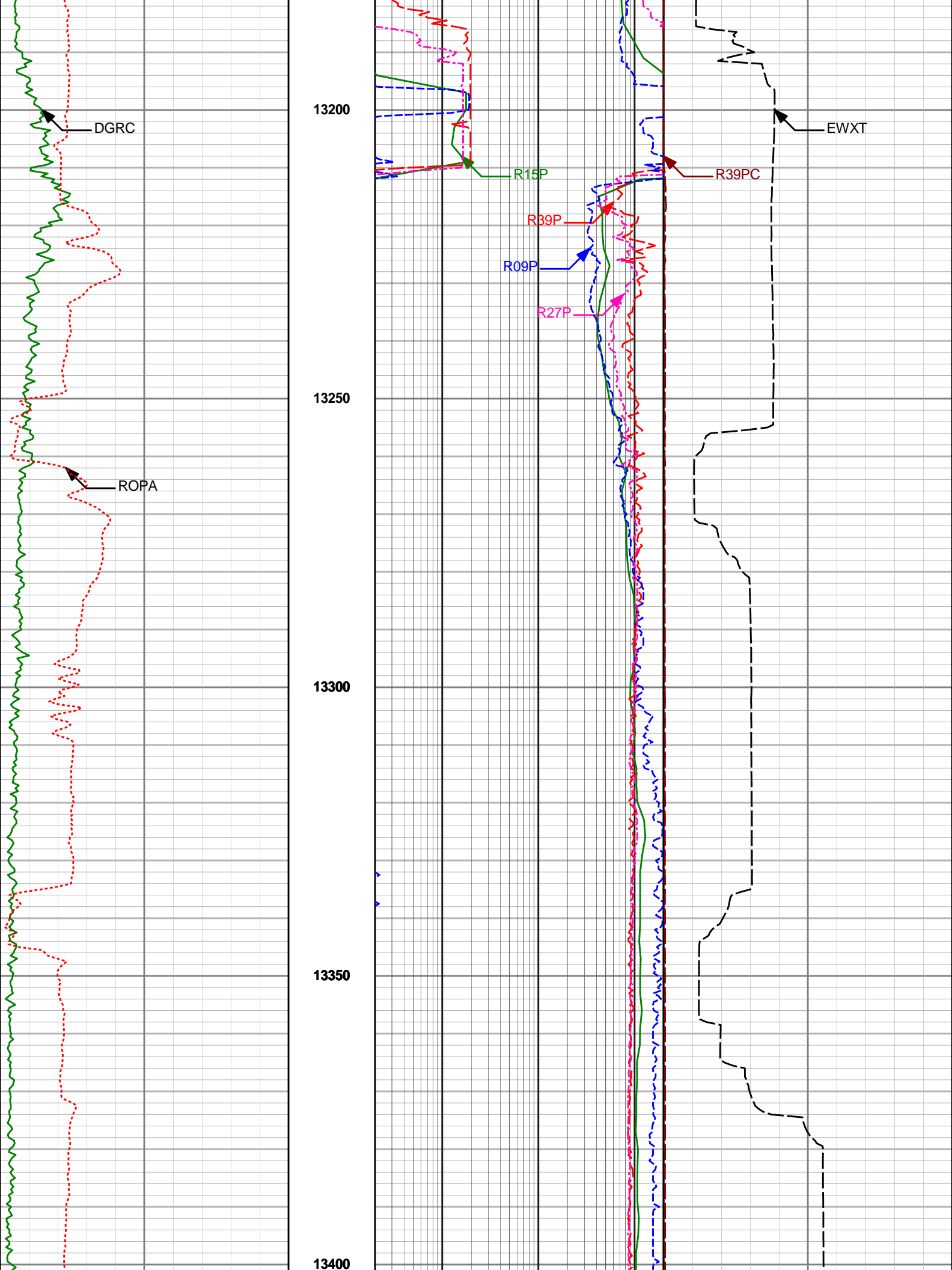

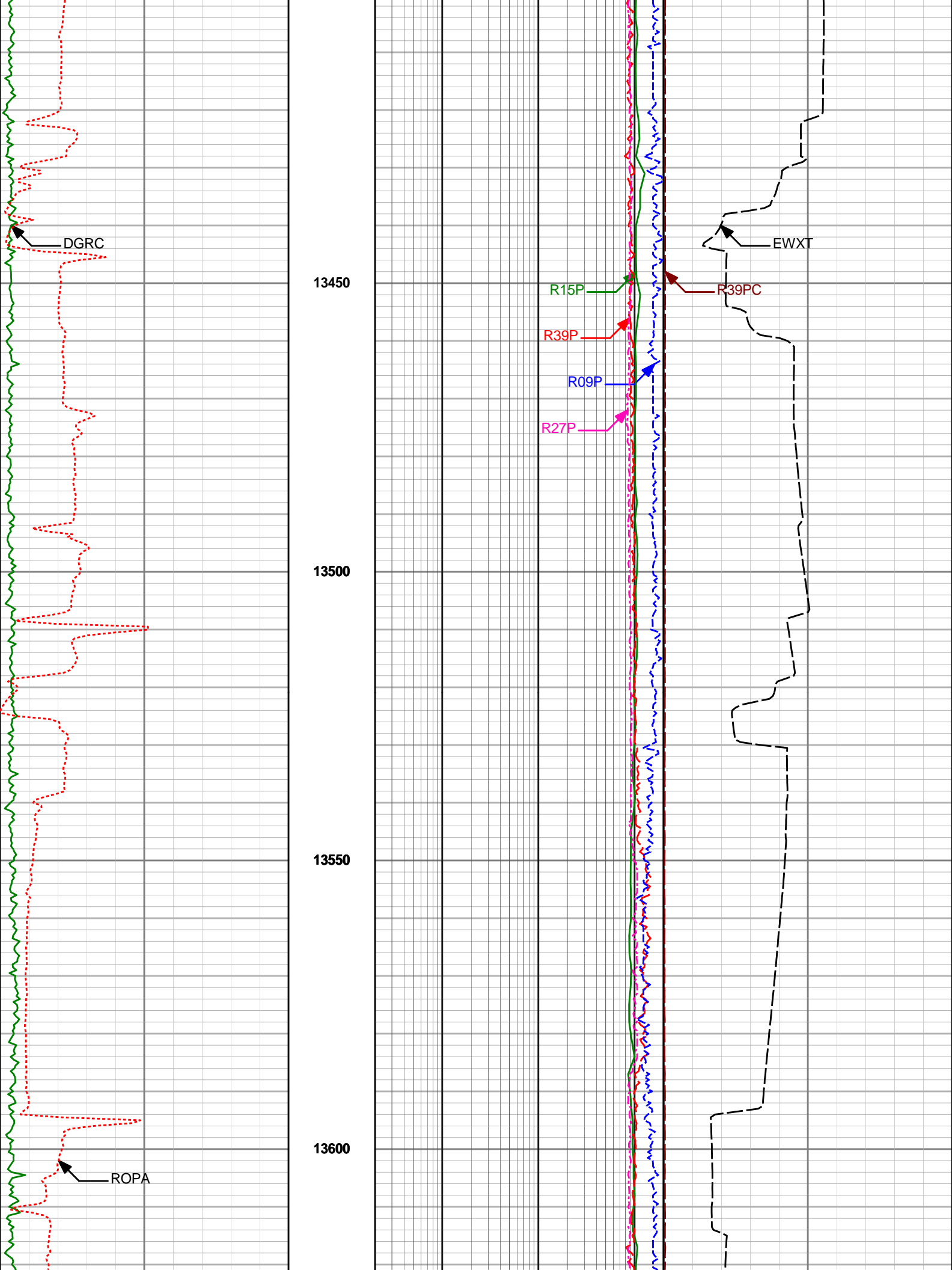

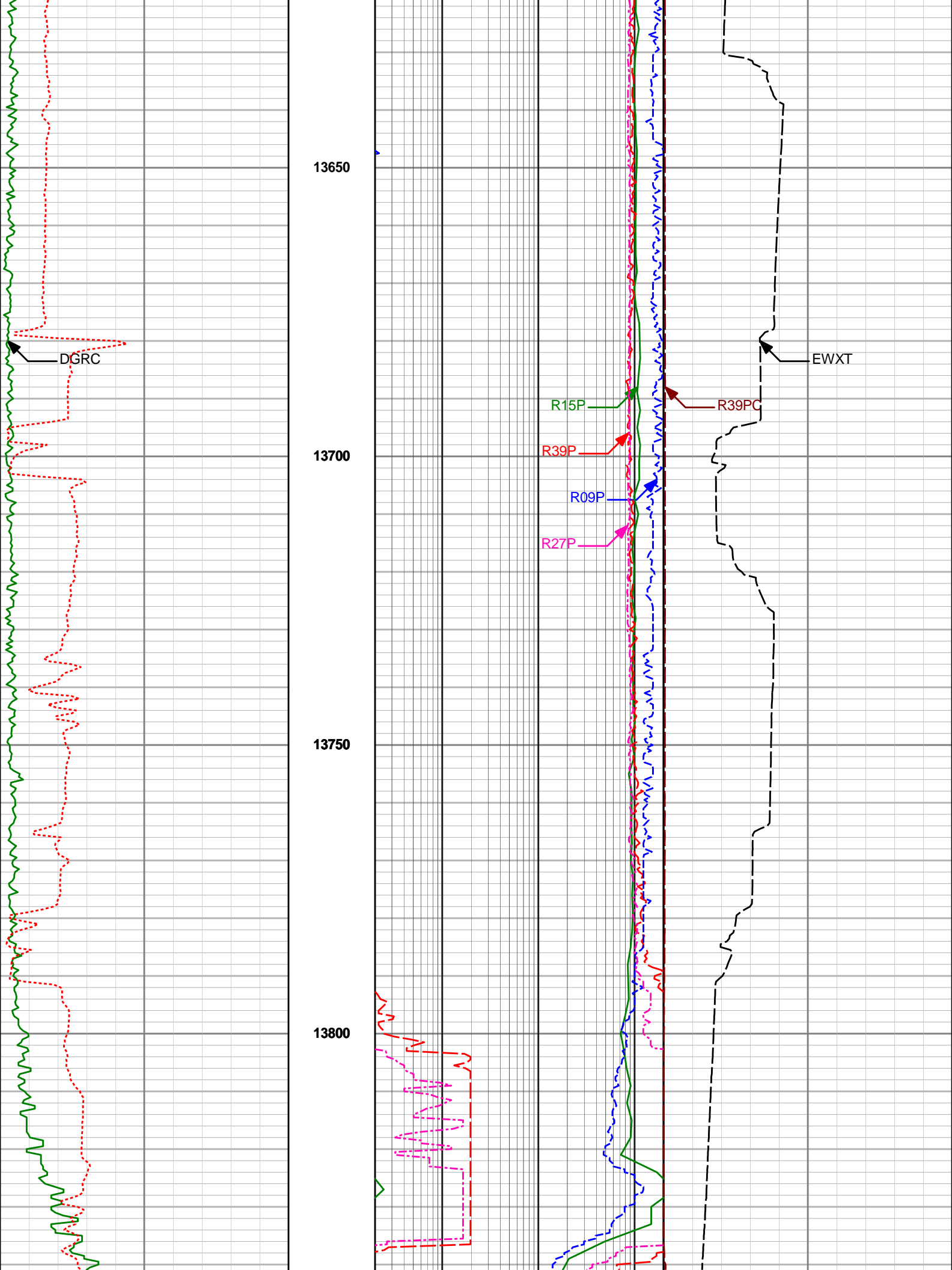



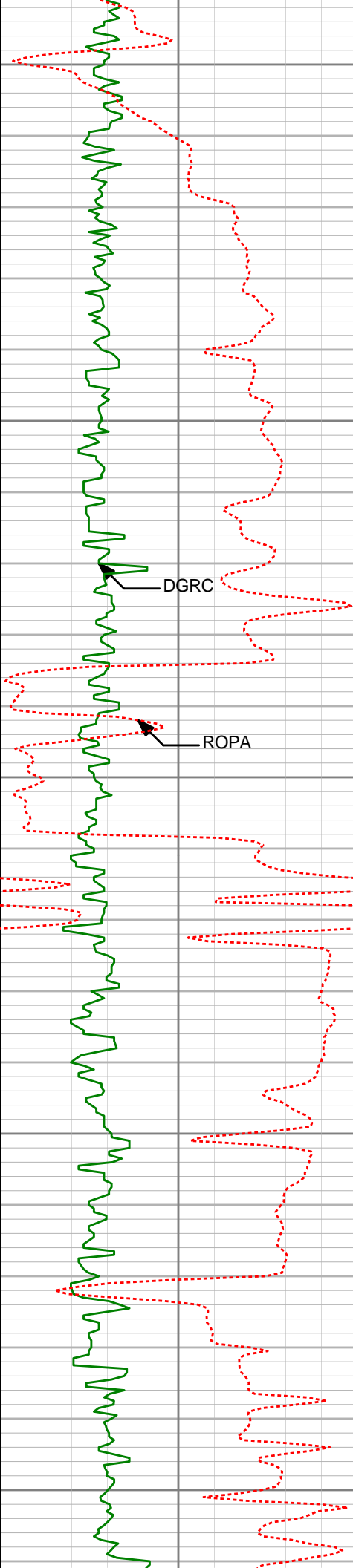

13850

13900

13950

14000

14050

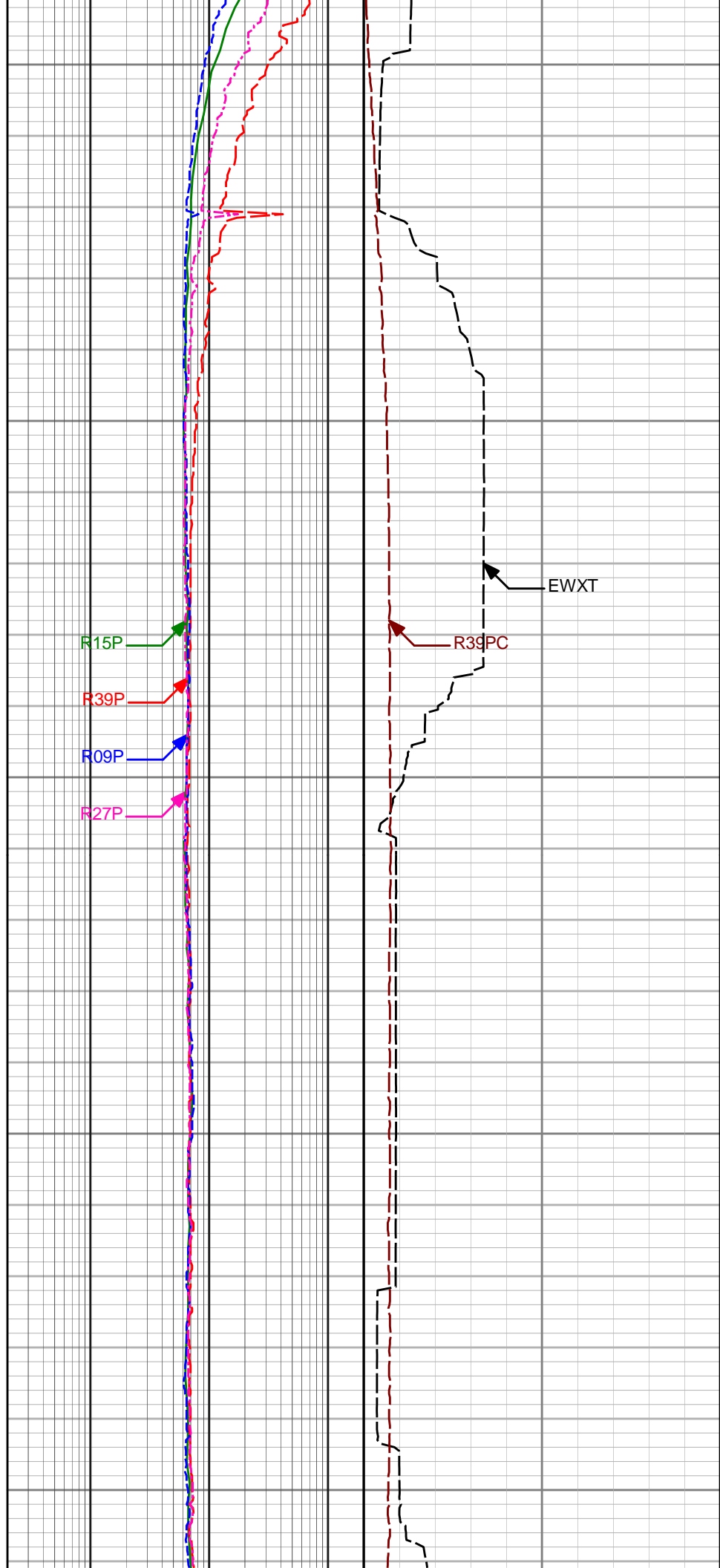

R15P

R39P

R09P

R27P

R39PC

EWXT

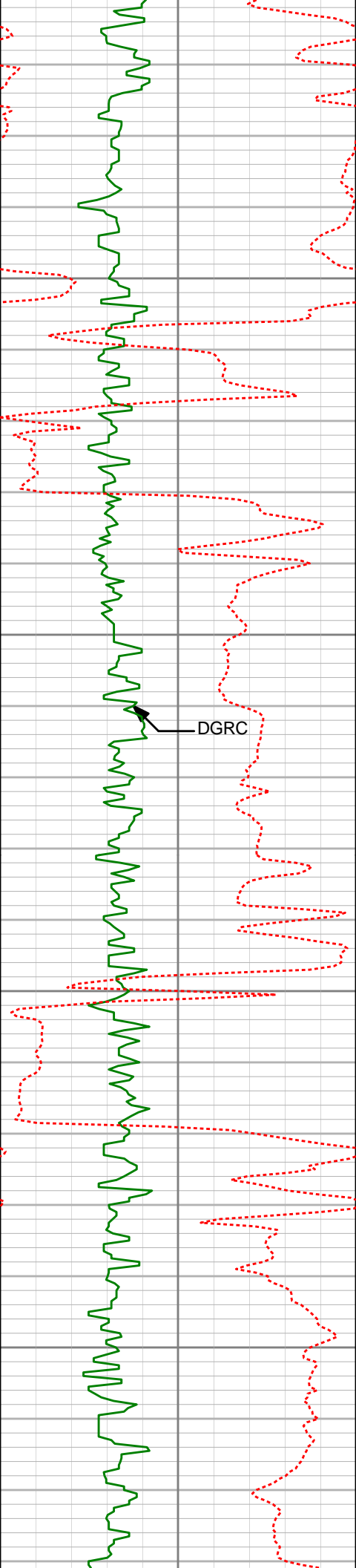

14100

14150

14200

14250

DGRC

R15P

R39P

R09P

R27P

EWXT

R39PC

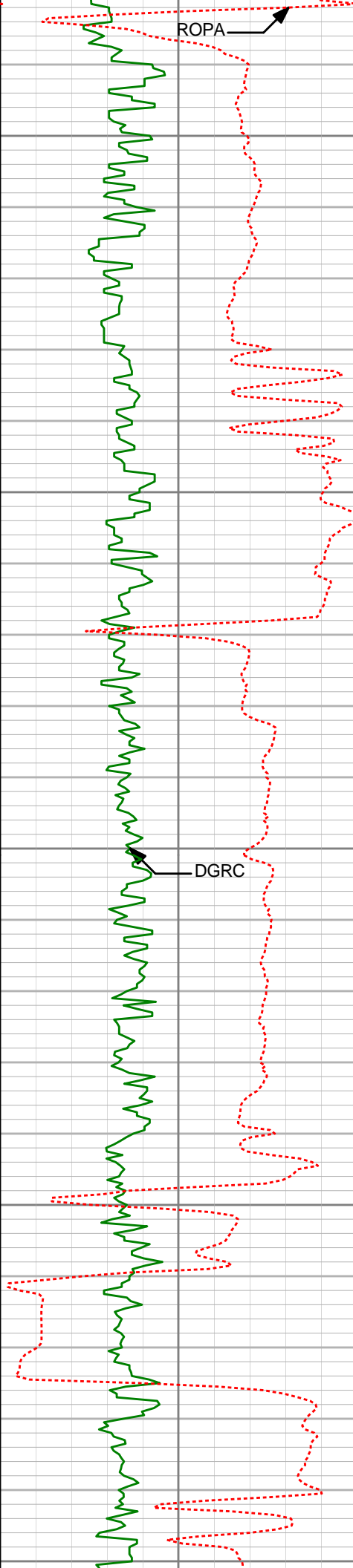

14300

14350

14400

14450

14500

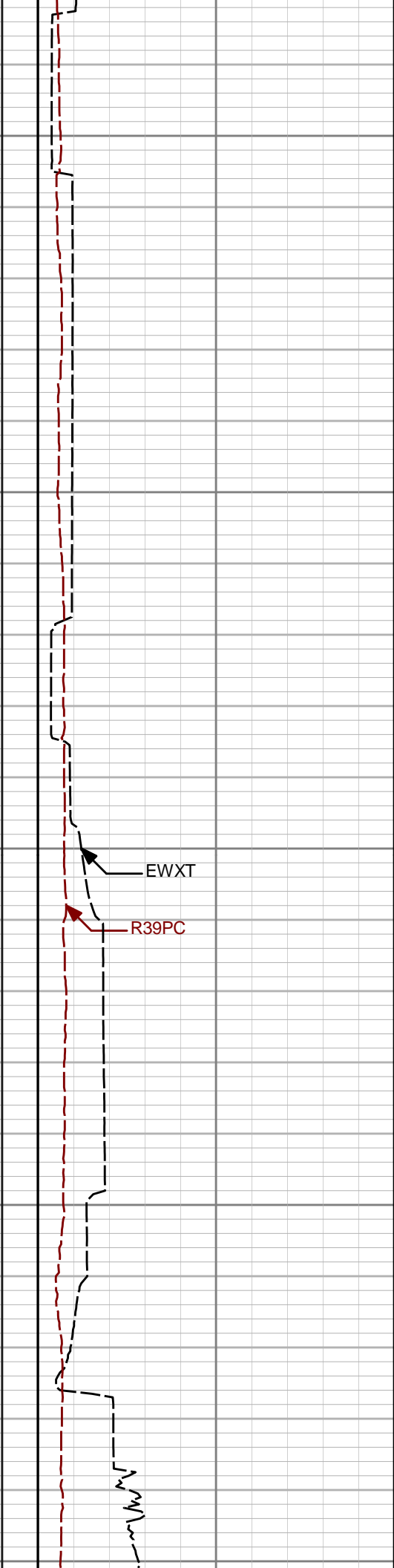
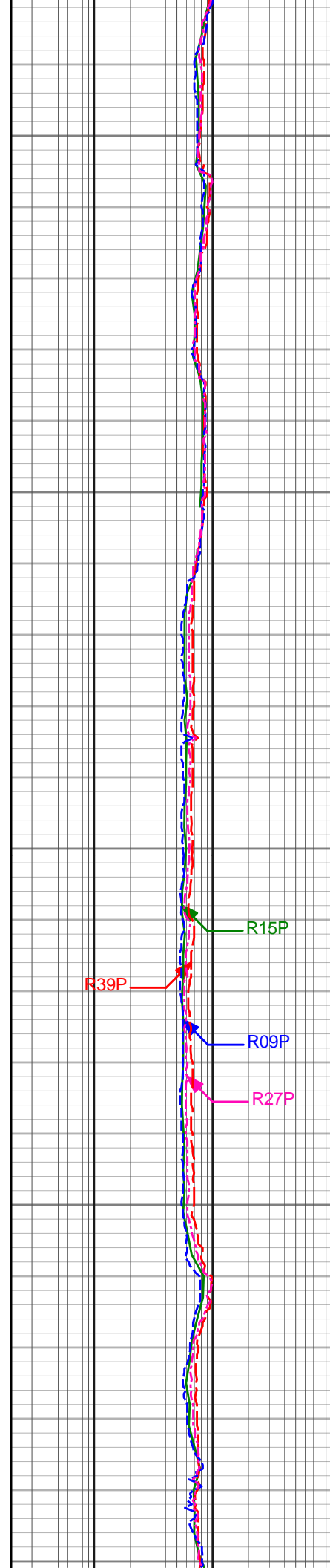

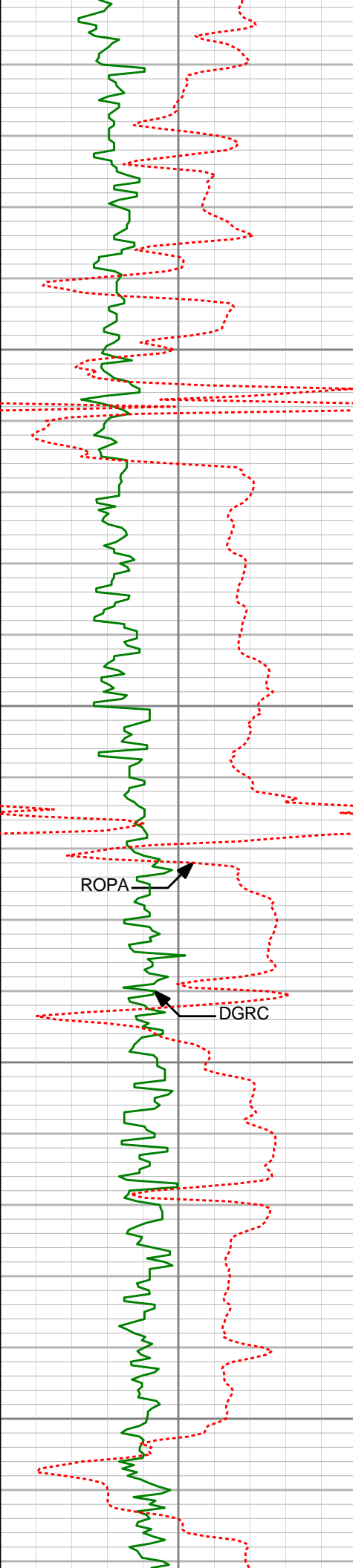

14550

14600

14650

14700

ROPA

DGRC

R15P

R39P

R09P

R27P

EWXT

R39PC



14750

14800

14850

14900

DGRC

R15P

R39P

R09P

R27P

R39PC

EWXT

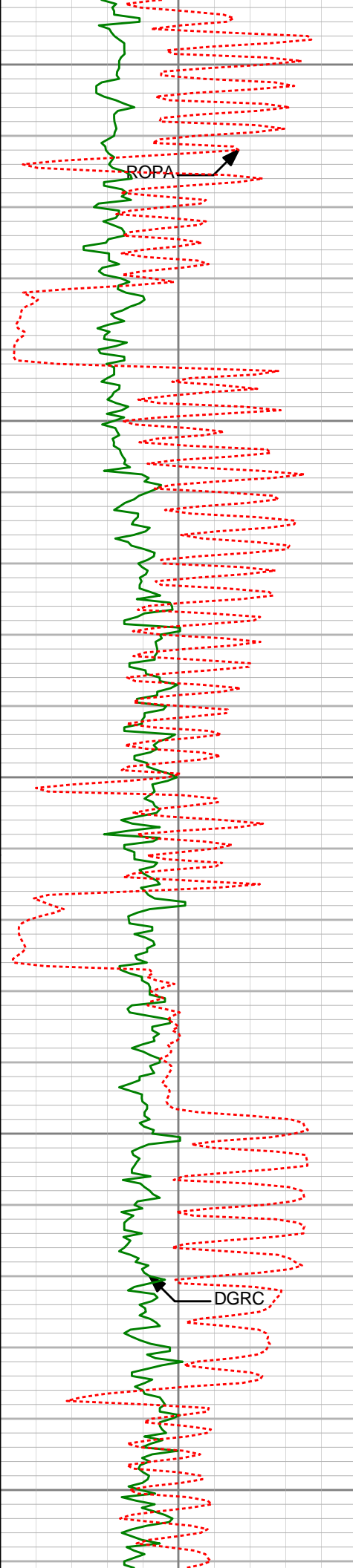

14950

15000

15050

15100

15150



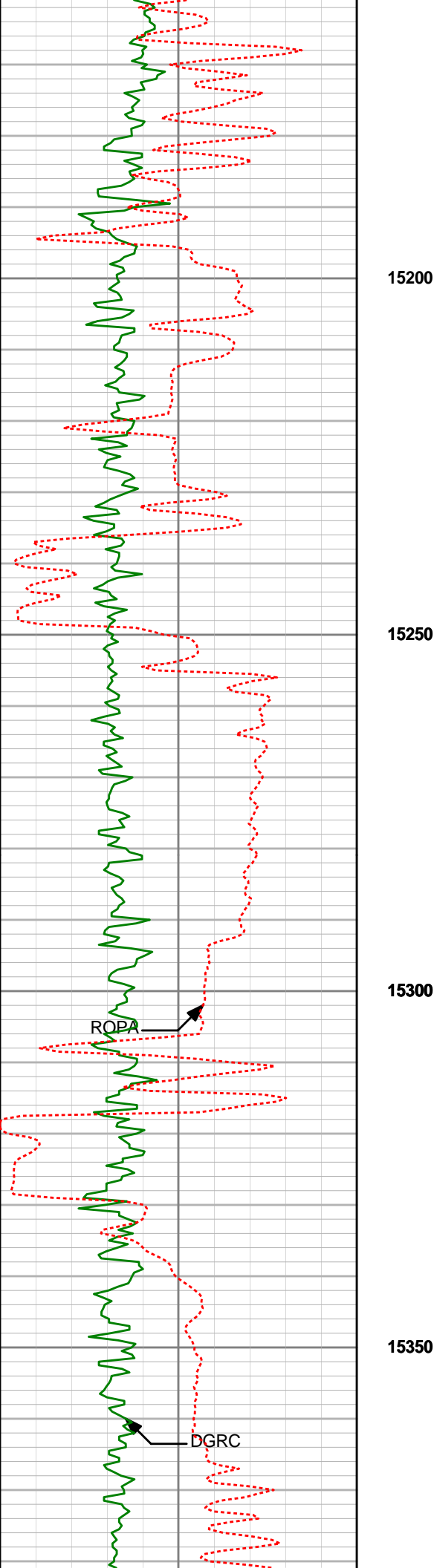

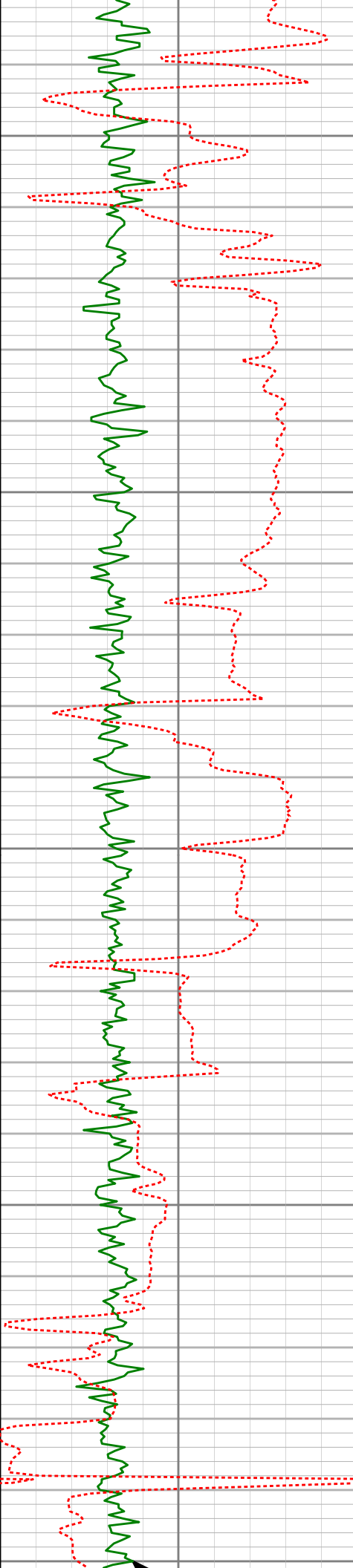

15400

15450

15500

15550

15600

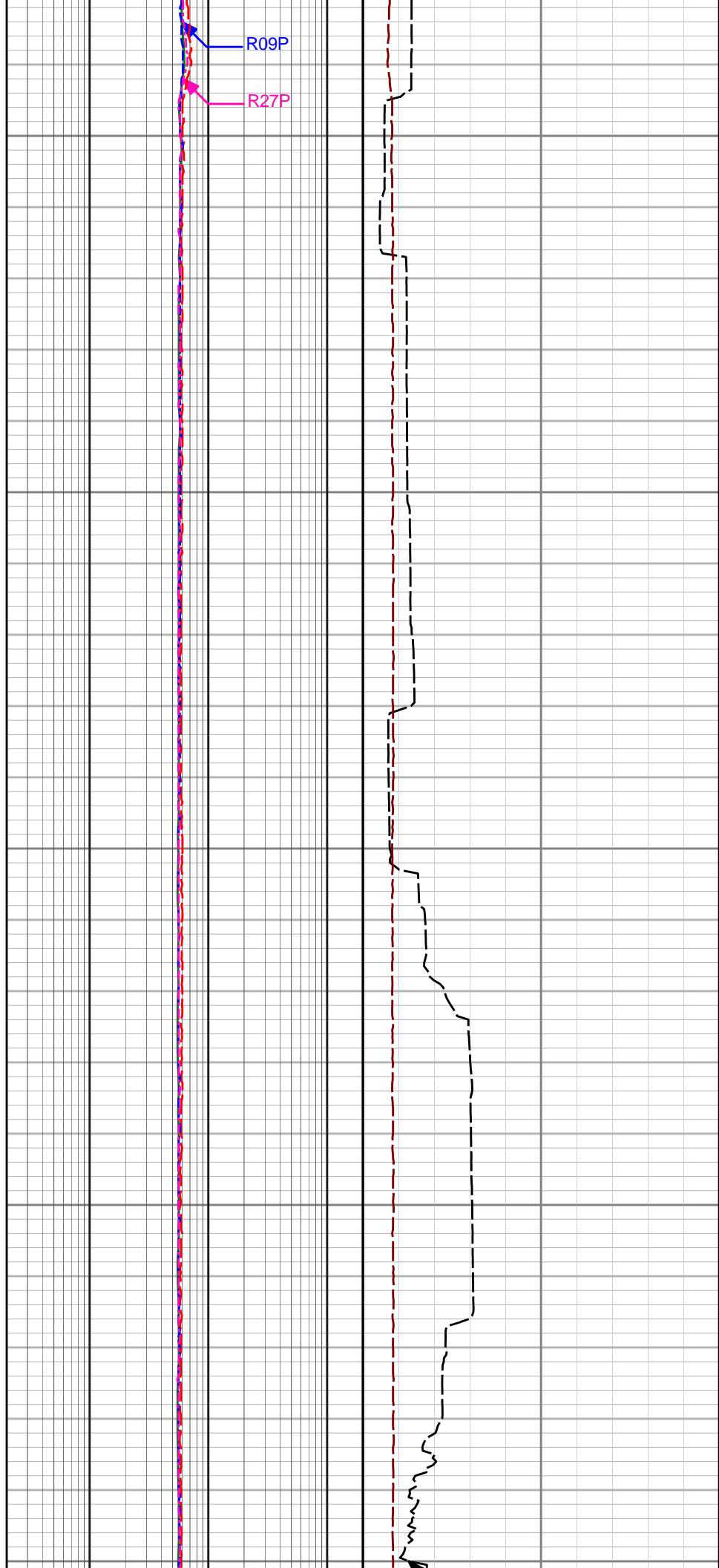

R09P

R27P



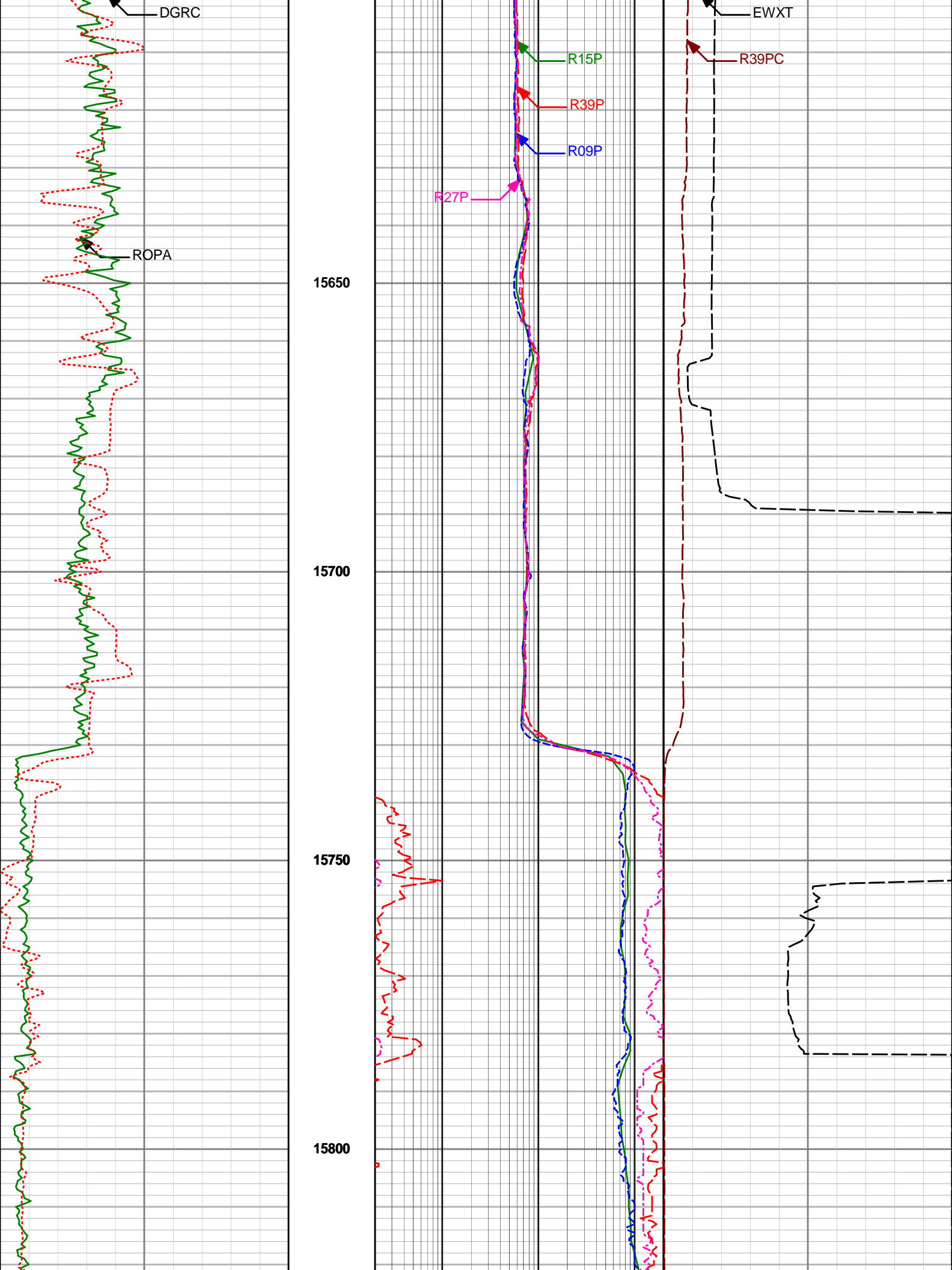

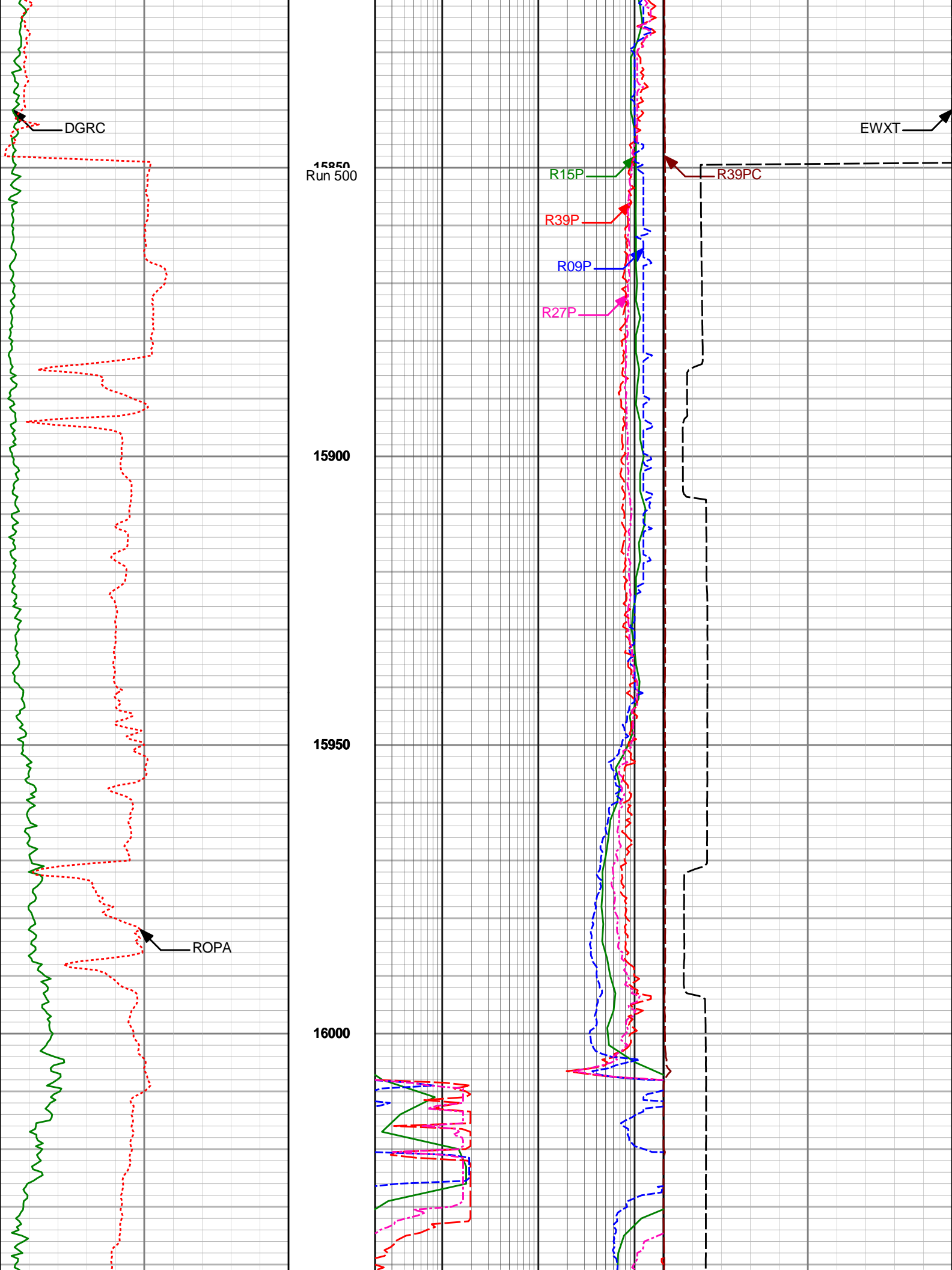

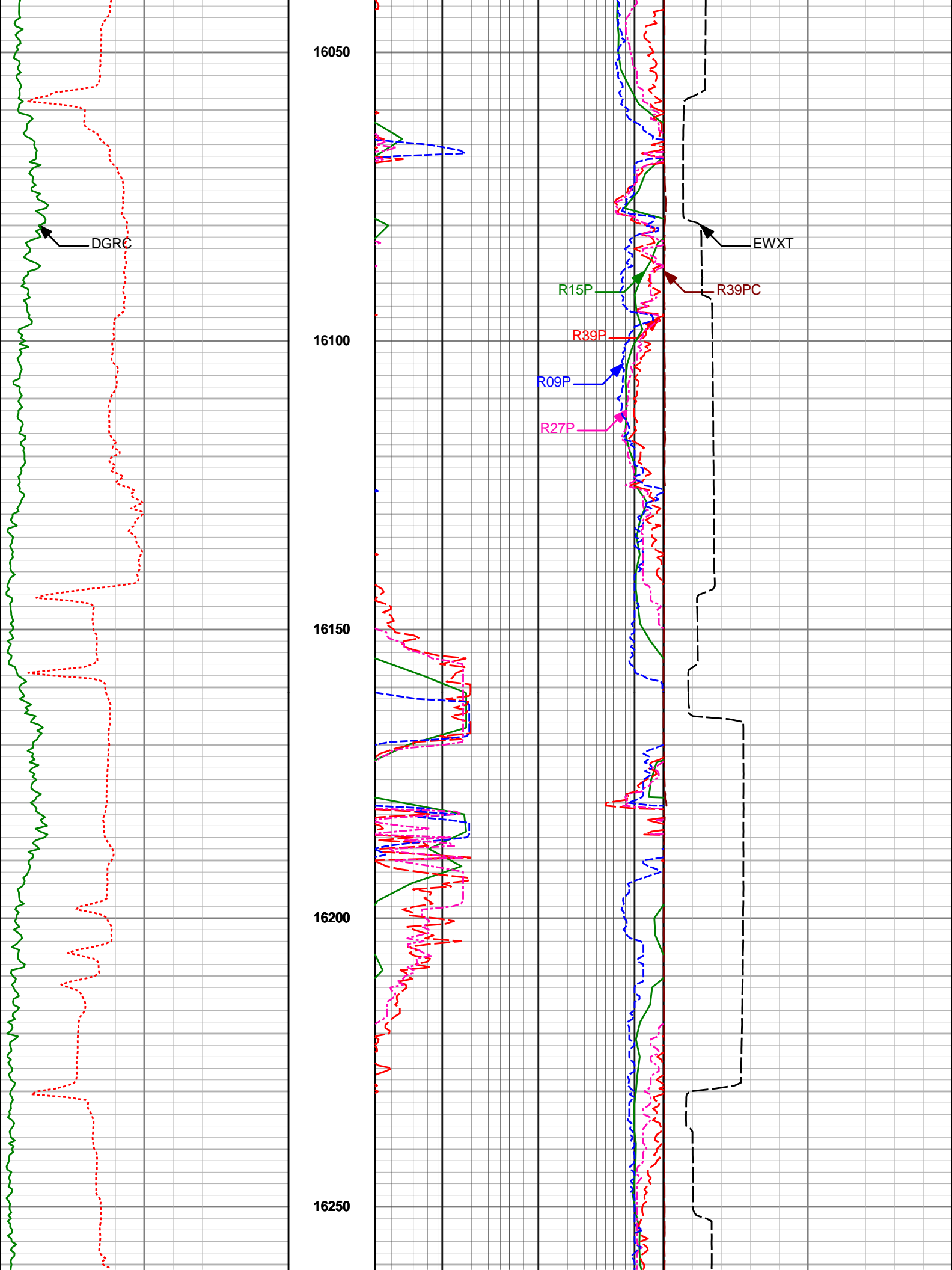

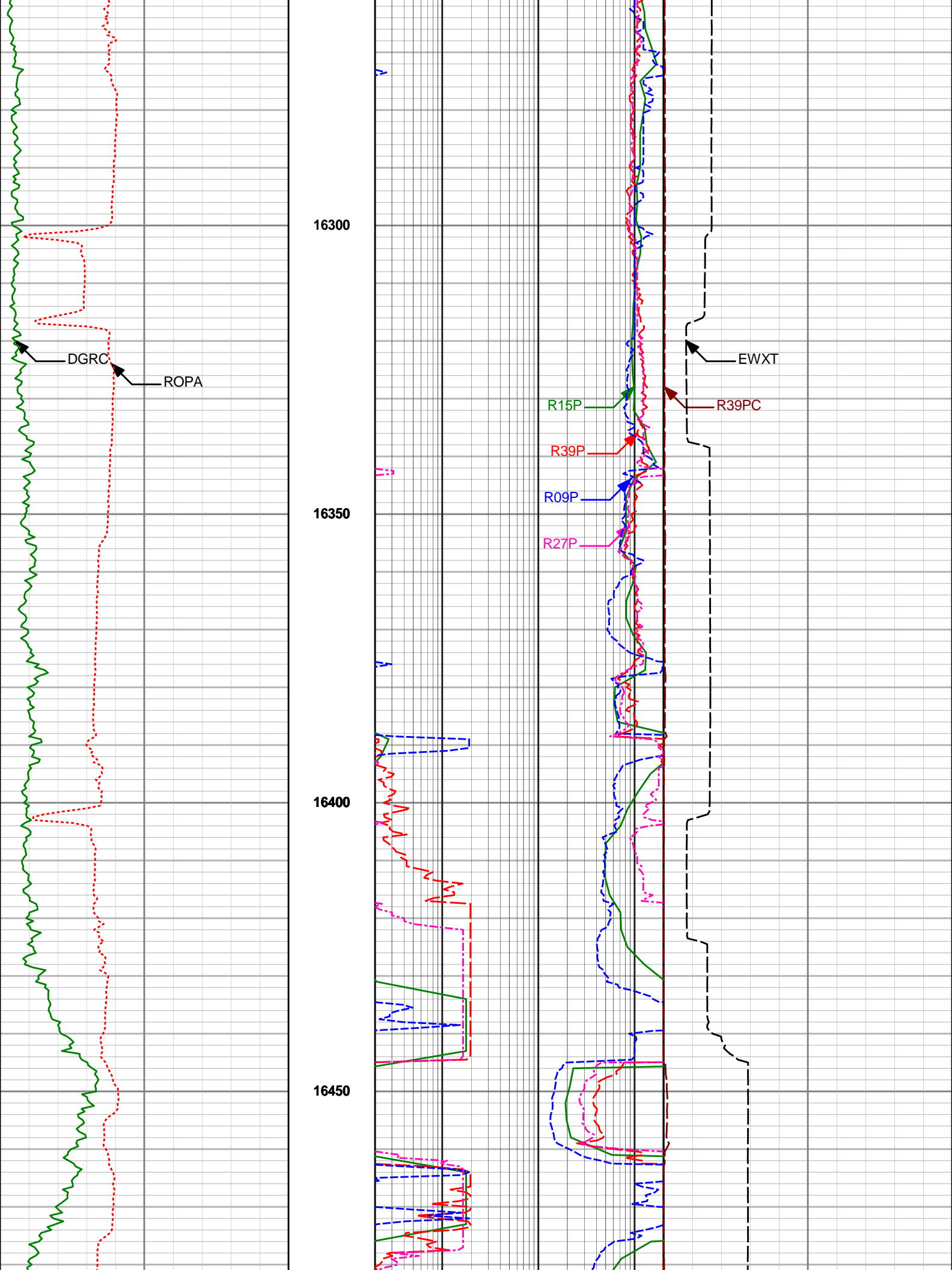

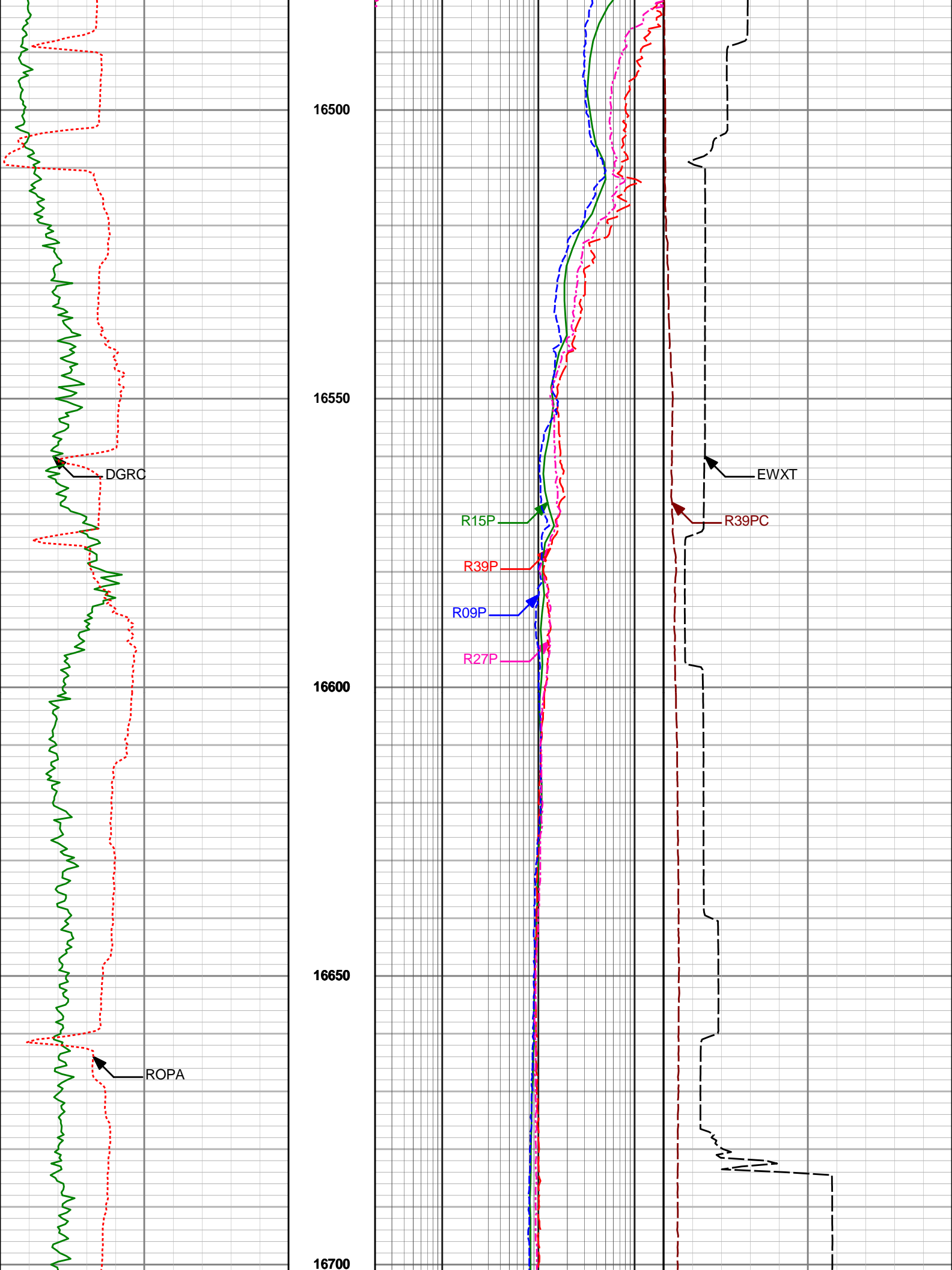

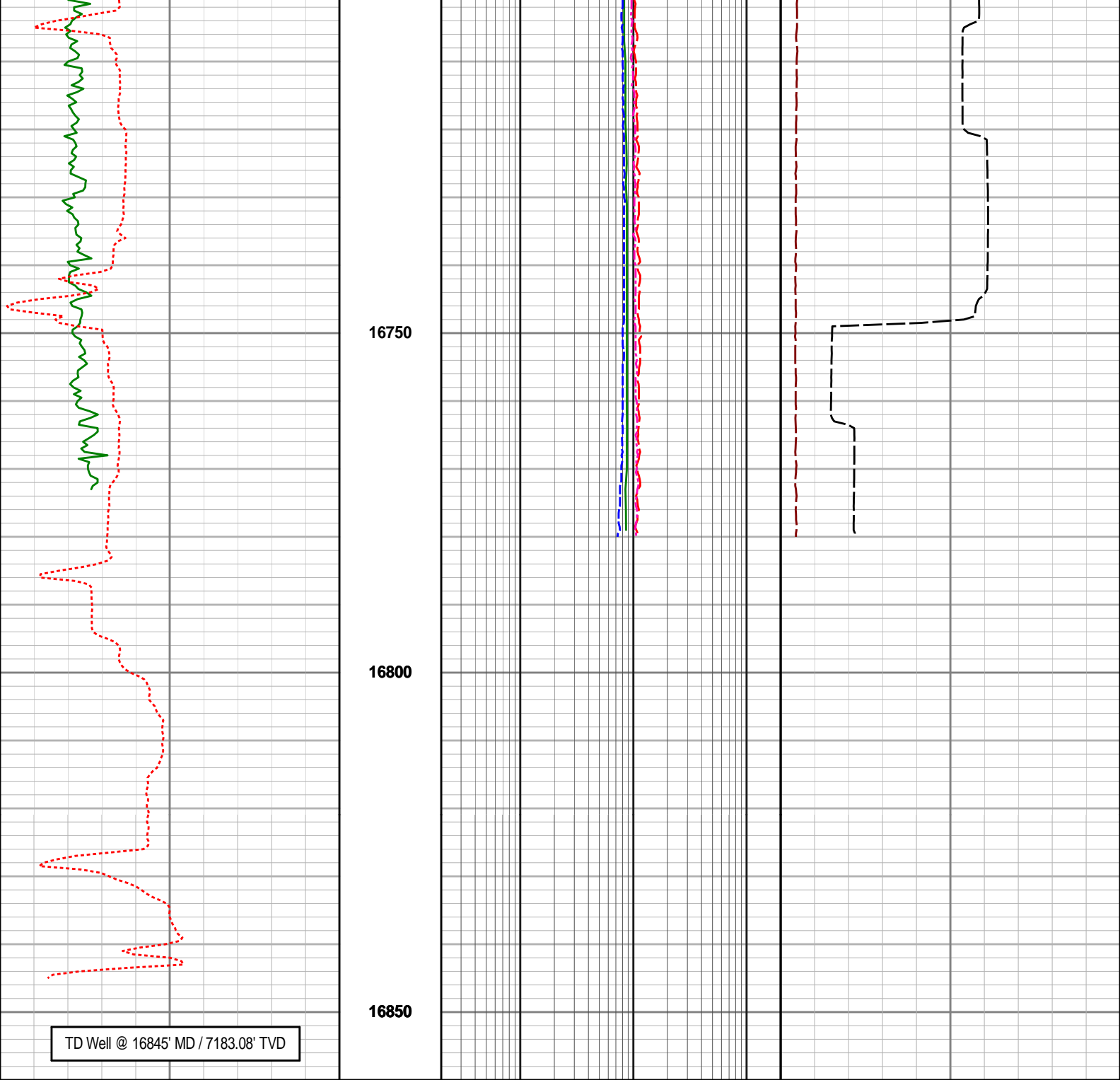

<div><div>Avg Rate of Penetration (ROPA)</div><div><div>0</div><div>500</div></div><div>feet per hr</div></div> <div><div>Dual Gamma Ray (DGRC)</div><div><div>0</div><div>300</div></div><div>api</div></div>	Depth	<div><div>39in Phase Resistivity BC (R39P)</div><div><div>0.2</div><div>200</div></div><div>ohm-m</div></div>	<div><div>SP4 Formation Exp Time (EWXT)</div><div><div>0</div><div>300</div></div><div>hours</div></div>
		<div><div>27in Phase Resistivity BC (R27P)</div><div><div>0.2</div><div>200</div></div><div>ohm-m</div></div>	<div><div>39in Phase Conductivity BC (R39PC)</div><div><div>0.2</div><div>2K</div></div><div>mno/m</div></div>
		<div><div>15in Phase Resistivity BC (R15P)</div><div><div>0.2</div><div>200</div></div><div>ohm-m</div></div>	
		<div><div>9in Phase Resistivity BC (R09P)</div><div><div>0.2</div><div>200</div></div><div>ohm-m</div></div>	



# HALLIBURTON

## DIRECTIONAL SURVEY REPORT

Anadarko  
Hudson 13C-35HZ  
Wattenburg  
Weld Colorado  
USA  
CA-XX-0009939822

<i>Measured Depth (feet)</i>	<i>Inclination (degrees)</i>	<i>Direction (degrees)</i>	<i>Vertical Depth (feet)</i>	<i>Latitude (feet)</i>	<i>Departure (feet)</i>	<i>Vertical Section (feet)</i>	<i>Dogleg (deg/100ft)</i>
1276.00	0.26	268.18	1275.95	1.29 N	8.72 W	-1.37	TIE-IN
1350.00	0.37	232.28	1349.95	1.14 N	9.08 W	-1.22	0.30
1442.00	0.33	252.58	1441.95	0.88 N	9.57 W	-0.97	0.14
1717.00	0.18	220.40	1716.94	0.31 N	10.61 W	-0.41	0.07
1989.00	0.18	265.36	1988.94	0.05 S	11.31 W	-0.05	0.05
2263.00	0.77	197.82	2262.93	1.84 S	12.31 W	1.73	0.26
2526.00	0.74	205.26	2525.91	5.07 S	13.58 W	4.95	0.04
2783.00	0.66	187.93	2782.89	8.04 S	14.49 W	7.91	0.09
2954.00	1.14	258.96	2953.87	9.34 S	16.29 W	9.19	0.65
3040.00	3.12	265.93	3039.81	9.67 S	19.46 W	9.49	2.32
3297.00	6.80	270.91	3295.81	9.92 S	41.64 W	9.54	1.44
3382.00	8.73	272.32	3380.02	9.58 S	53.12 W	9.09	2.28
3468.00	9.56	272.72	3464.93	8.98 S	66.77 W	8.36	0.97
3554.00	8.83	271.68	3549.82	8.45 S	80.51 W	7.70	0.88
3640.00	9.18	274.32	3634.76	7.74 S	93.94 W	6.87	0.63
3726.00	7.80	275.05	3719.82	6.71 S	106.60 W	5.72	1.61
3811.00	7.57	273.03	3804.06	5.90 S	117.94 W	4.81	0.42
3897.00	6.75	274.52	3889.39	5.20 S	128.63 W	4.01	0.98
3982.00	6.84	275.94	3973.79	4.29 S	138.64 W	3.00	0.22
4068.00	6.68	277.24	4059.19	3.13 S	148.69 W	1.75	0.25
4153.00	6.47	274.99	4143.63	2.09 S	158.37 W	0.62	0.39
4239.00	5.65	282.64	4229.15	0.74 S	167.32 W	-0.81	1.34
4324.00	3.38	291.87	4313.89	1.11 N	173.73 W	-2.72	2.80
4410.00	1.96	320.40	4399.79	3.19 N	177.02 W	-4.82	2.21
4495.00	1.29	339.73	4484.76	5.21 N	178.28 W	-6.86	1.01
4753.00	0.41	41.32	4742.73	8.64 N	178.67 W	-10.30	0.45
5009.00	2.52	346.15	4998.64	14.79 N	179.41 W	-16.45	0.90
5094.00	1.79	348.52	5083.58	17.91 N	180.12 W	-19.57	0.86
5351.00	1.05	27.78	5340.50	23.93 N	179.82 W	-25.60	0.46
5608.00	1.28	34.09	5597.45	28.41 N	177.10 W	-30.05	0.10
5865.00	1.68	109.80	5854.38	29.52 N	171.95 W	-31.11	0.72
6122.00	0.83	95.00	6111.32	28.08 N	166.55 W	-29.62	0.35
6294.00	0.95	103.04	6283.30	27.65 N	163.93 W	-29.17	0.10
6380.00	1.24	107.11	6369.29	27.22 N	162.35 W	-28.72	0.35
6465.00	1.40	103.10	6454.26	26.71 N	160.45 W	-28.20	0.22
6551.00	1.22	89.43	6540.24	26.48 N	158.51 W	-27.95	0.42
6642.00	2.36	160.03	6631.20	24.73 N	156.90 W	-26.18	2.49
6685.00	8.44	173.29	6673.99	20.76 N	156.23 W	-22.21	14.35
6728.00	12.24	177.84	6716.29	13.07 N	155.68 W	-14.51	9.03
6777.00	14.59	174.37	6763.95	1.74 N	154.88 W	-3.17	5.07
6813.00	19.19	172.29	6798.39	8.65 S	153.64 W	7.22	12.90
6856.00	25.29	178.51	6838.17	24.85 S	152.46 W	23.44	15.18
6899.00	28.52	181.36	6876.52	44.30 S	152.46 W	42.89	8.09
6942.00	31.96	184.51	6913.66	65.92 S	153.60 W	64.49	8.81
6985.00	35.36	184.66	6949.45	89.67 S	155.50 W	88.23	7.90
7028.00	38.71	183.75	6983.77	115.49 S	157.39 W	114.03	7.90
7071.00	42.77	181.69	7016.34	143.52 S	158.70 W	142.04	9.95
7114.00	47.61	179.19	7046.64	174.01 S	158.91 W	172.53	11.97
7156.00	50.73	178.98	7074.10	205.78 S	158.40 W	204.31	7.46
7199.00	53.92	179.87	7100.38	239.81 S	158.06 W	238.34	7.58
7242.00	57.67	181.38	7124.54	275.36 S	158.46 W	273.88	9.21
7285.00	61.95	182.90	7146.16	312.49 S	159.86 W	311.00	10.40
7328.00	67.26	182.80	7164.60	351.27 S	161.79 W	349.76	12.34
7371.00	72.93	182.45	7179.24	391.64 S	163.64 W	390.11	13.21

7414.00	78.25	182.36	7189.94	433.24 S	165.39 W	431.69	12.38
7457.00	81.31	181.63	7197.57	475.53 S	166.86 W	473.96	7.31
7499.00	82.33	178.66	7203.55	517.09 S	166.96 W	515.53	7.40
7526.00	84.47	177.44	7206.65	543.90 S	166.05 W	542.34	9.12
7622.00	89.94	174.87	7211.33	639.52 S	159.61 W	638.02	6.29
7707.00	93.15	177.81	7209.05	724.30 S	154.19 W	722.84	5.12
7793.00	91.24	179.07	7205.76	810.20 S	151.85 W	808.76	2.66
7879.00	89.07	180.36	7205.52	896.19 S	151.43 W	894.75	2.93
7964.00	88.76	180.50	7207.13	981.17 S	152.07 W	979.72	0.40
8050.00	89.57	181.19	7208.38	1067.15 S	153.34 W	1065.69	1.23
8136.00	88.70	181.36	7209.68	1153.12 S	155.25 W	1151.63	1.02
8222.00	88.58	180.72	7211.72	1239.08 S	156.82 W	1237.58	0.76
8308.00	88.89	180.65	7213.62	1325.05 S	157.85 W	1323.54	0.37
8393.00	90.56	179.91	7214.04	1410.05 S	158.27 W	1408.52	2.15
8479.00	91.36	180.22	7212.60	1496.03 S	158.36 W	1494.50	1.00
8565.00	89.81	180.41	7211.72	1582.03 S	158.83 W	1580.49	1.81
8651.00	88.83	179.51	7212.74	1668.02 S	158.76 W	1666.48	1.55
8735.00	89.44	179.18	7214.01	1752.00 S	157.80 W	1750.47	0.83
8821.00	89.44	178.24	7214.85	1837.97 S	155.87 W	1836.45	1.09
8907.00	89.44	177.75	7215.68	1923.92 S	152.86 W	1922.42	0.57
8992.00	89.51	178.04	7216.46	2008.86 S	149.74 W	2007.39	0.35
9078.00	87.90	180.08	7218.41	2094.82 S	148.32 W	2093.35	3.02
9164.00	88.70	178.74	7220.96	2180.77 S	147.44 W	2179.31	1.81
9250.00	89.63	179.77	7222.21	2266.75 S	146.32 W	2265.30	1.61
9335.00	89.81	179.47	7222.62	2351.75 S	145.76 W	2350.30	0.41
9421.00	88.02	178.24	7224.24	2437.71 S	144.04 W	2436.28	2.53
9507.00	87.71	176.73	7227.44	2523.57 S	140.27 W	2522.16	1.79
9593.00	88.27	175.74	7230.46	2609.33 S	134.63 W	2607.97	1.32
9678.00	89.88	177.05	7231.83	2694.14 S	129.28 W	2692.83	2.44
9764.00	90.31	177.08	7231.69	2780.03 S	124.88 W	2778.76	0.50
9850.00	89.32	177.25	7231.97	2865.92 S	120.62 W	2864.69	1.17
9936.00	88.76	178.98	7233.41	2951.86 S	117.80 W	2950.65	2.11
10021.00	88.83	180.34	7235.20	3036.84 S	117.29 W	3035.62	1.60
10107.00	89.44	180.94	7236.49	3122.82 S	118.25 W	3121.60	1.00
10193.00	90.31	179.62	7236.68	3208.82 S	118.67 W	3207.58	1.83
10285.00	92.10	180.03	7234.74	3300.79 S	118.39 W	3299.56	2.00
10376.00	91.61	179.45	7231.80	3391.75 S	117.98 W	3390.51	0.83
10468.00	91.98	181.49	7228.92	3483.69 S	118.73 W	3482.44	2.25
10561.00	91.92	182.57	7225.76	3576.58 S	122.03 W	3575.30	1.16
10653.00	90.74	181.77	7223.63	3668.49 S	125.51 W	3667.17	1.55
10745.00	92.17	181.68	7221.29	3760.41 S	128.28 W	3759.06	1.55
10836.00	91.61	181.02	7218.30	3851.34 S	130.42 W	3849.97	0.95
10929.00	91.36	179.95	7215.89	3944.30 S	131.21 W	3942.92	1.18
11021.00	92.97	181.59	7212.42	4036.22 S	132.44 W	4034.82	2.49
11204.00	88.64	180.59	7209.85	4219.12 S	135.92 W	4217.69	2.43
11296.00	89.63	180.13	7211.24	4311.11 S	136.50 W	4309.66	1.18
11388.00	89.88	179.94	7211.63	4403.11 S	136.55 W	4401.66	0.34
11570.00	90.80	180.52	7210.56	4585.10 S	137.28 W	4583.64	0.60
11753.00	88.70	179.93	7211.35	4768.09 S	138.00 W	4766.61	1.19
11935.00	89.01	179.30	7214.97	4950.05 S	136.78 W	4948.57	0.39
12117.00	89.51	179.41	7217.33	5132.02 S	134.74 W	5130.55	0.28
12299.00	91.24	180.18	7216.15	5314.01 S	134.09 W	5312.54	1.04
12482.00	90.56	180.73	7213.29	5496.98 S	135.55 W	5495.49	0.48
12666.00	88.33	179.65	7215.07	5680.95 S	136.16 W	5679.45	1.35
12757.00	89.26	179.16	7216.99	5771.93 S	135.21 W	5770.43	1.15
12880.00	92.04	178.00	7215.59	5894.87 S	132.16 W	5893.39	2.45
12941.00	90.74	177.87	7214.11	5955.81 S	129.96 W	5954.35	2.14
13027.00	90.31	177.22	7213.32	6041.72 S	126.28 W	6040.30	0.91
13113.00	91.42	177.89	7212.03	6127.63 S	122.61 W	6126.24	1.51
13198.00	91.11	179.08	7210.15	6212.58 S	120.36 W	6211.20	1.45
13284.00	92.29	179.27	7207.60	6298.53 S	119.13 W	6297.16	1.39
13370.00	91.73	180.24	7204.58	6384.48 S	118.77 W	6383.11	1.30
13455.00	90.56	180.03	7202.88	6469.46 S	118.98 W	6468.08	1.40
13540.00	90.56	179.65	7202.06	6554.45 S	118.74 W	6553.08	0.45
13626.00	90.74	179.35	7201.09	6640.45 S	117.99 W	6639.07	0.42
13711.00	90.25	179.58	7200.35	6725.44 S	117.20 W	6724.07	0.65
13797.00	89.44	180.67	7200.58	6811.44 S	117.39 W	6810.06	1.57
13883.00	88.39	179.58	7202.21	6897.42 S	117.58 W	6896.04	1.76
13969.00	89.57	179.61	7203.74	6983.40 S	116.98 W	6982.02	1.37
14054.00	89.63	179.94	7204.34	7068.40 S	116.64 W	7067.02	0.39
14140.00	89.75	179.77	7204.80	7154.40 S	116.42 W	7153.01	0.24
14226.00	90.99	179.60	7204.24	7240.39 S	115.95 W	7239.01	1.45
14312.00	90.56	179.38	7203.09	7326.38 S	115.19 W	7325.00	0.56
14397.00	91.92	179.38	7201.25	7411.35 S	114.27 W	7409.98	1.60



14483.00	91.42	180.30	7198.75	7497.32 S	114.03 W	7495.94	1.21
14654.00	89.57	178.74	7197.27	7668.29 S	112.60 W	7666.92	1.42
14740.00	89.44	178.42	7198.01	7754.26 S	110.46 W	7752.91	0.40
14826.00	89.01	178.43	7199.17	7840.22 S	108.10 W	7838.88	0.50
14928.00	89.81	178.89	7200.22	7942.19 S	105.71 W	7940.87	0.91
14997.00	90.06	177.37	7200.29	8011.15 S	103.46 W	8009.85	2.23
15083.00	91.61	178.65	7199.04	8097.08 S	100.47 W	8095.81	2.33
15169.00	91.98	178.28	7196.35	8183.01 S	98.16 W	8181.75	0.61
15255.00	92.16	179.34	7193.24	8268.93 S	96.38 W	8267.69	1.26
15340.00	90.25	179.21	7191.46	8353.90 S	95.30 W	8352.66	2.26
15426.00	89.88	178.78	7191.36	8439.89 S	93.79 W	8438.66	0.66
15512.00	89.57	179.00	7191.78	8525.87 S	92.13 W	8524.65	0.44
15598.00	89.69	179.10	7192.34	8611.86 S	90.70 W	8610.65	0.18
15683.00	89.38	178.87	7193.02	8696.84 S	89.20 W	8695.64	0.45
15769.00	90.19	179.29	7193.35	8782.83 S	87.81 W	8781.64	1.05
15833.00	89.75	179.70	7193.38	8846.83 S	87.25 W	8845.64	0.94
15919.00	89.88	179.02	7193.66	8932.82 S	86.30 W	8931.64	0.80
16005.00	90.49	180.08	7193.38	9018.81 S	85.62 W	9017.64	1.42
16090.00	90.50	180.49	7192.65	9103.81 S	86.04 W	9102.63	0.48
16176.00	90.93	179.84	7191.58	9189.80 S	86.28 W	9188.61	0.90
16262.00	90.68	179.57	7190.38	9275.79 S	85.83 W	9274.60	0.43
16348.00	90.80	179.58	7189.26	9361.78 S	85.19 W	9360.59	0.15
16434.00	91.24	179.82	7187.73	9447.77 S	84.74 W	9446.58	0.57
16519.00	90.80	179.89	7186.22	9532.75 S	84.52 W	9531.56	0.51
16605.00	90.62	179.79	7185.15	9618.75 S	84.28 W	9617.56	0.24
16691.00	90.37	180.63	7184.41	9704.74 S	84.60 W	9703.54	1.01
16793.00	90.56	180.83	7183.58	9806.73 S	85.89 W	9805.52	0.27
16845.00	90.56	180.83	7183.08	9858.72 S	86.64 W	9857.50	0.01

# **CALCULATION BASED ON MINIMUM CURVATURE METHOD**

**SURVEY COORDINATES RELATIVE TO WELL SYSTEM REFERENCE POINT  
TVD VALUES GIVEN RELATIVE TO DRILLING MEASUREMENT POINT**

**VERTICAL SECTION RELATIVE TO WELL HEAD  
VERTICAL SECTION IS COMPUTED ALONG A DIRECTION OF 179.47 DEGREES (TRUE)  
A TOTAL CORRECTION OF 8.61 DEG FROM MAGNETIC NORTH TO TRUE NORTH HAS BEEN APPLIED**

**HORIZONTAL DISPLACEMENT IS RELATIVE TO THE WELL HEAD.  
HORIZONTAL DISPLACEMENT(CLOSURE) AT 16845.00 FEET  
IS 9859.10 FEET ALONG 180.50 DEGREES (TRUE)**

**Final survey is a straight line projection to the bit.**