



RBL CCL GAMMA-RAY CEMENT BOND LOG

Pioneer Energy Services

Company KERR MC GEE OIL & GAS ONSHORE LP
Well GOBBLER 34C-23HZ
Field WATTENBERG
County WELD State COLORADO

Location: API # : 05123364760000 Other Services

SEC 22 TWP 2N RGE 66W
SHL 556' FNL & 279' FEL
Permanent Datum GL Elevation 5077'
Log Measured From KB
Drilling Measured From KB

Company KERR MC GEE OIL & GAS ONSHORE LP
Well GOBBLER 34C-23HZ
Field WATTENBERG
County WELD
State COLORADO

Date 8-6-13

Run Number ONE

Depth Driller 12075'

Depth Logger 7020'

Bottom Logged Interval 7020'

Top Log Interval SURFACE

Open Hole Size 8.75"

Type Fluid WATER

Density / Viscosity NA

Max. Recorded Temp. 226 DEG. F

Estimated Cement Top 650'

Time Well Ready NA

Time Logger on Bottom NA

Equipment Number 1

Location FT MORGAN

Recorded By TODD YOUNG

Witnessed By GEORGE HELWIG

Borehole Record Bit From To Size Weight From To

Tubing Record From To

Casing Record Size Wgt/Ft Top Bottom

Surface String 7" 26# SURFACE 7943'

Prot. String

Production String

Liner

<<< Fold Here >>>

All interpretations are opinions based on inferences from electrical or other measurements and we cannot and do not guarantee the accuracy or correctness of any interpretation, and we shall not, except in the case of gross or willful negligence on our part, be liable or responsible for any loss, costs, damages, or expenses incurred or sustained by anyone resulting from any interpretation made by any of our officers, agents or employees. These interpretations are also subject to our general terms and conditions set out in our current Price Schedule.

Comments

SO# 2-204229

WELL LOGGED UNDER 2800 PSI

THANK YOU FOR USING
PIONEER ENERGY SERVICES

Sensor	Offset (ft)	Schematic	Description	Len (ft)	OD (in)	Wt (lb)

Tool Name	Length (ft)	Weight (lb)	O.D. (in)	Notes
PTS275	2.83	2.75		
RBT-Probe (Base)	8.92	2.75	90.00	Probe Radii Bond Tool with Digital Telemetry
PTS275	2.83	2.75		
CCL	3.64			
GR-Probe (275)	4.33	2.75	30.00	Probe 2.75" 4 Channel Pulse
GR	0.90			
Dataset: gobbler 34c-23hz.db: field/well/run1/pass8 Total Length: 18.92 ft Total Weight: 120.00 lb O.D.: 2.75 in				

-9	CCL	1	0	AMP (mV)	100	0	AMPAVG	150	200	VDL	1200	1	SECTOR MAP	8
0	GR (GAPI)	175	0	AMPx5 (mV)	20	0	AMPMAX	150				25		75
						0	AMPMIN	150						

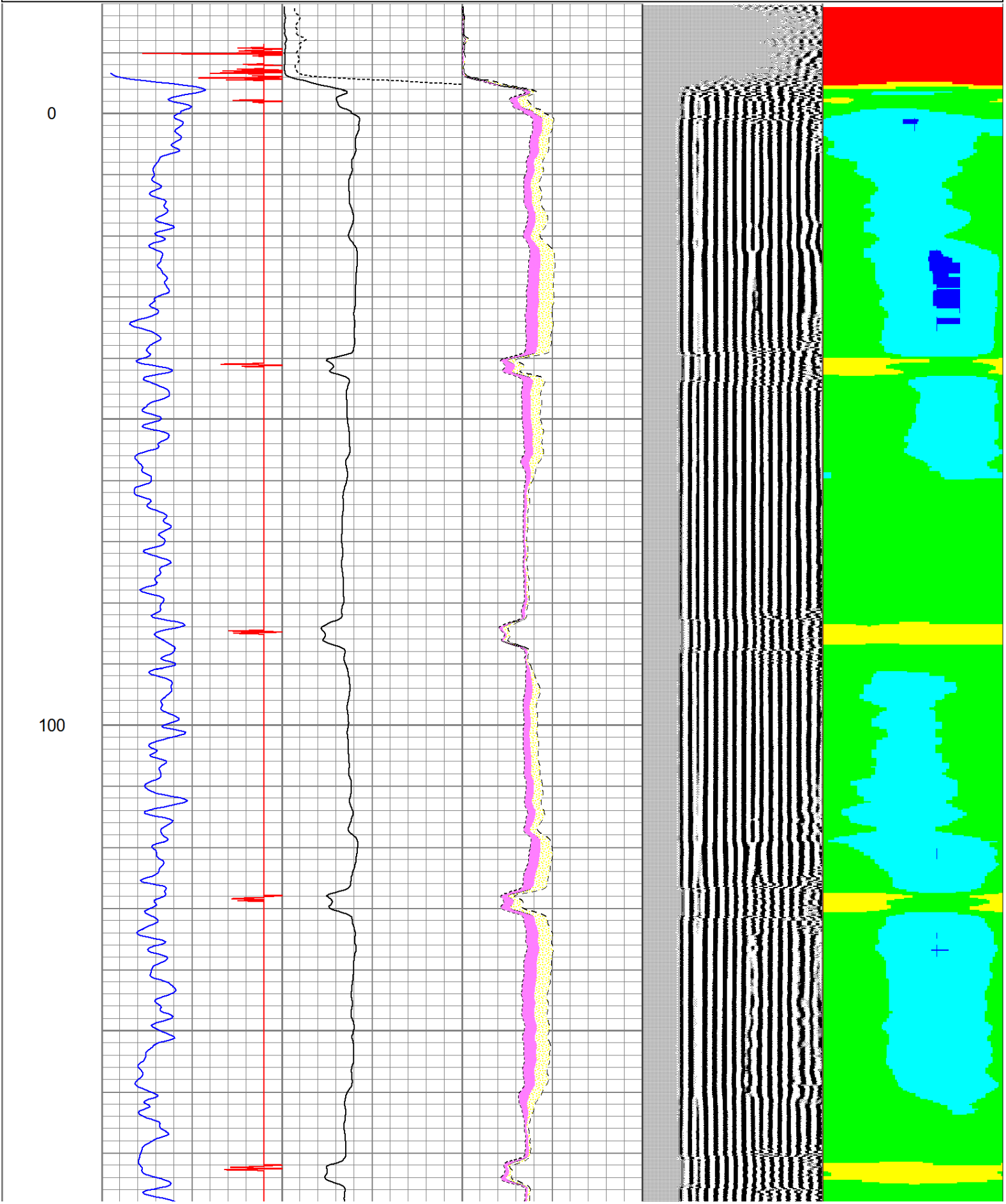

200

300

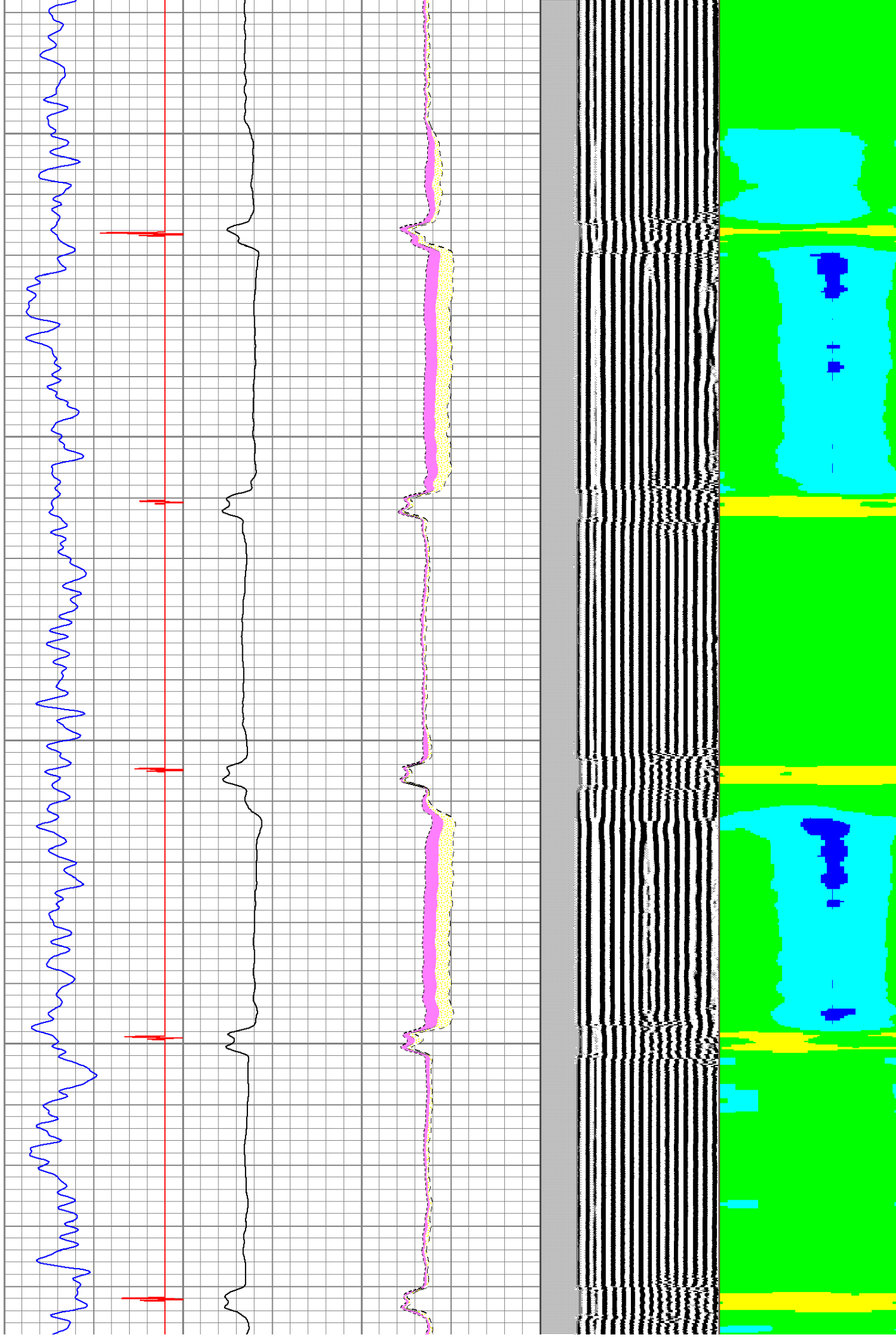

400

500

600

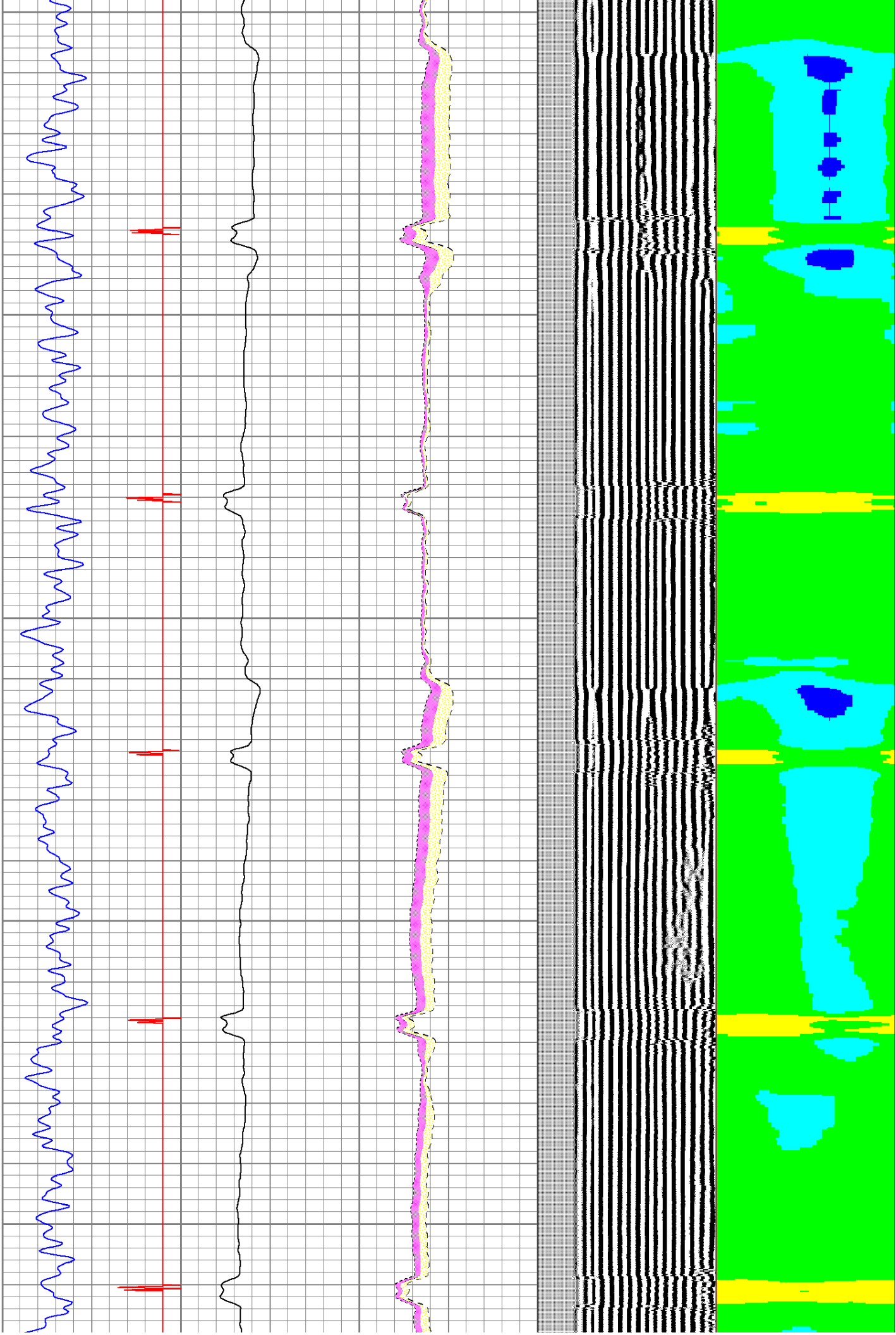

700

800

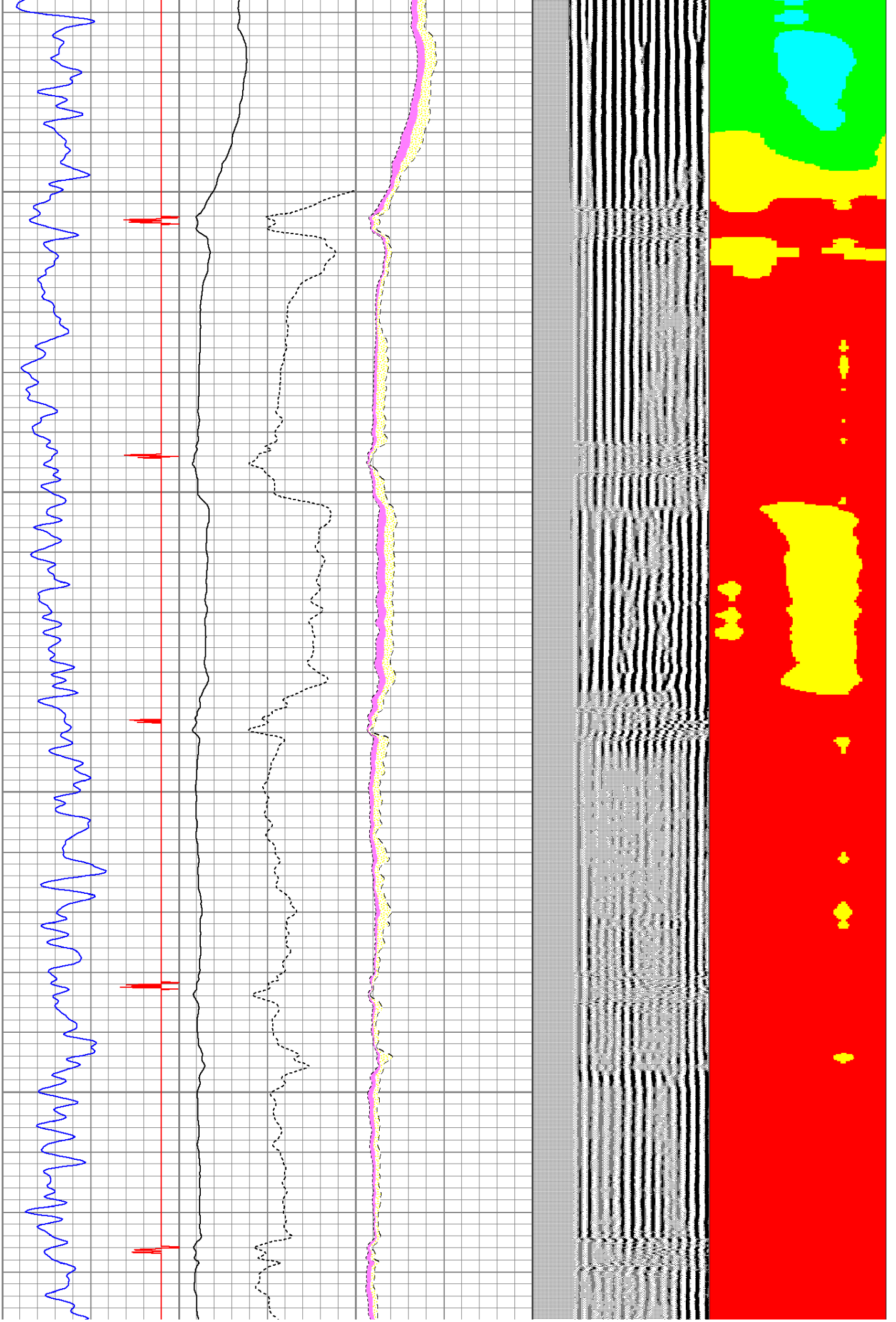

900

1000

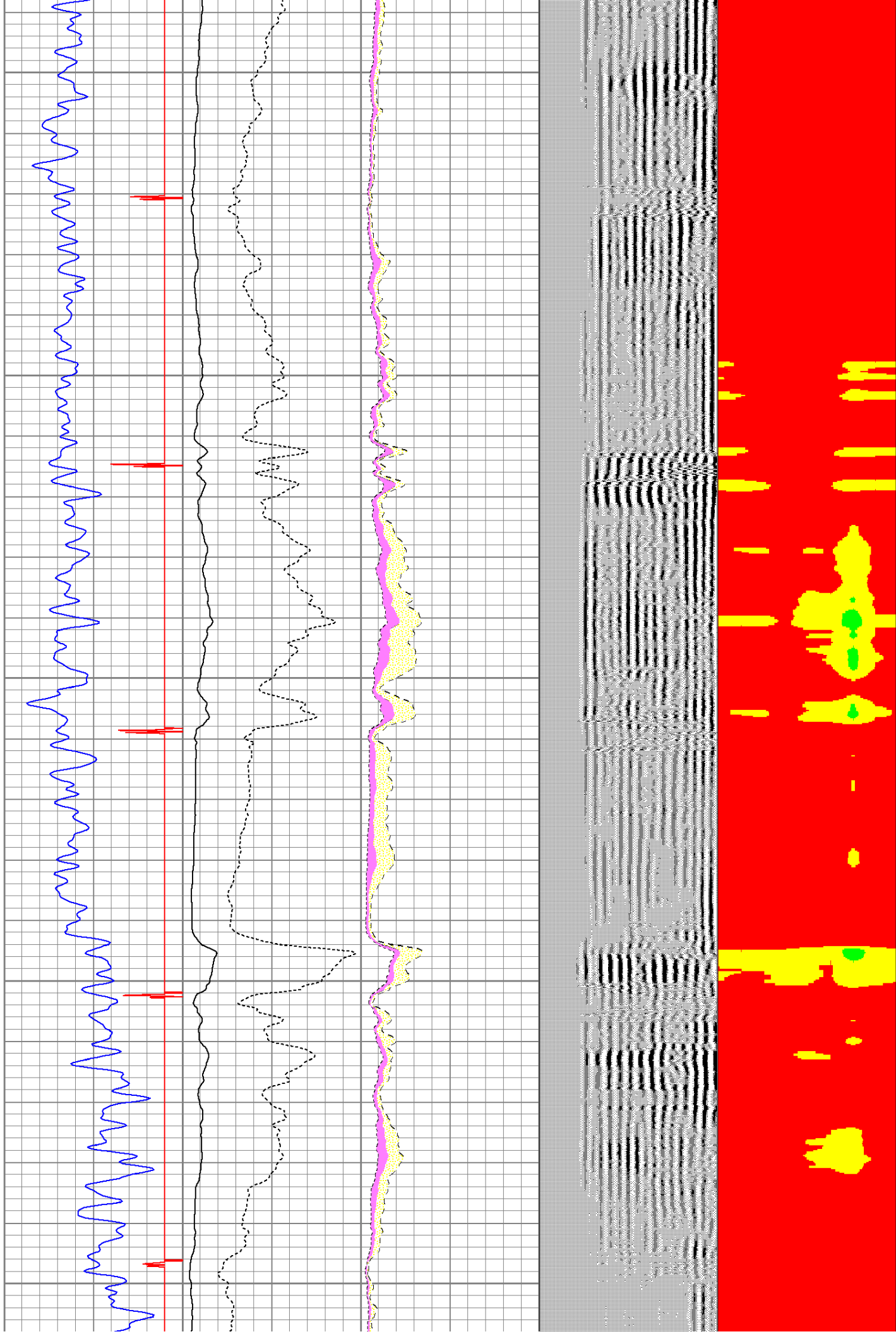

1100

1200

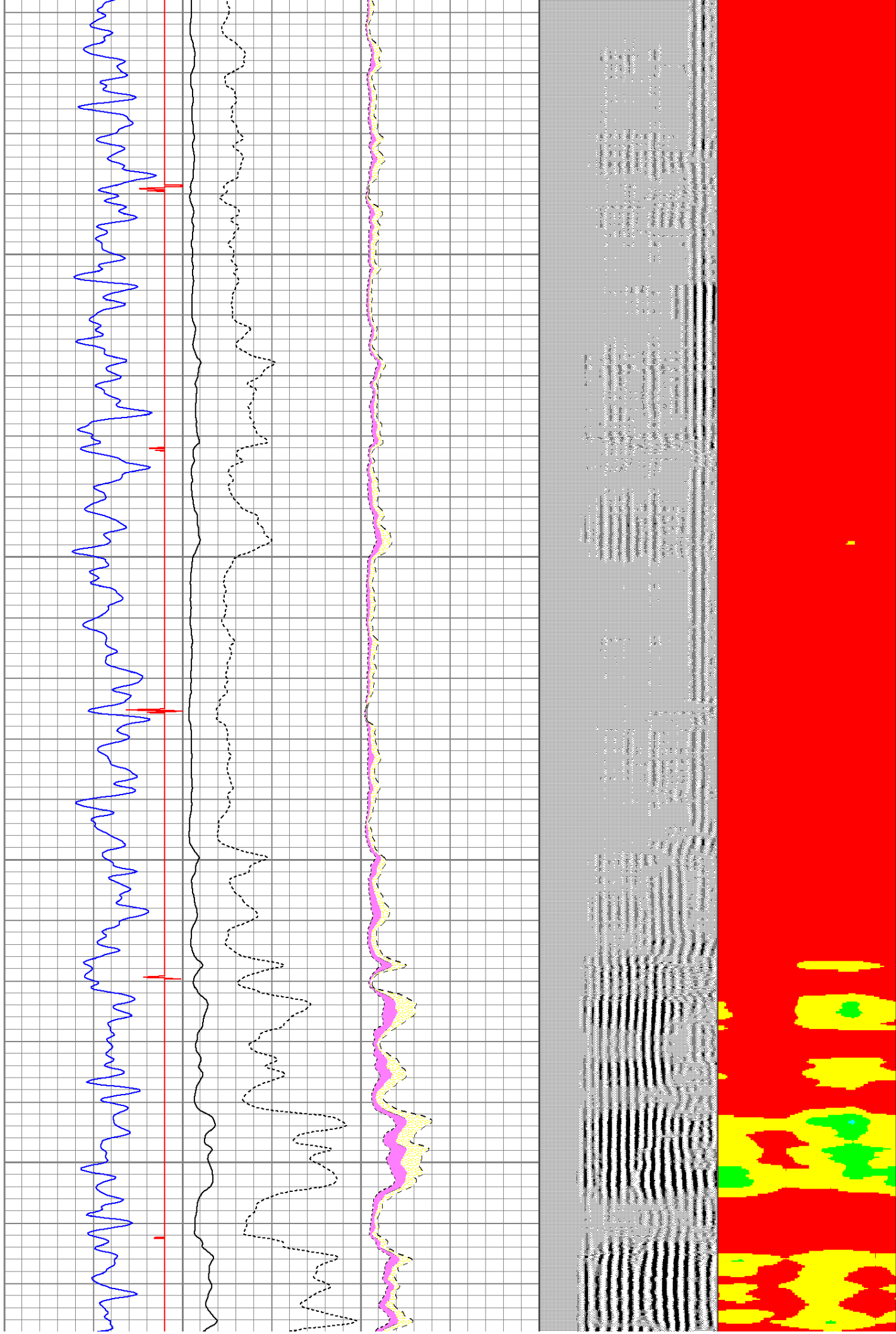

1300

1400

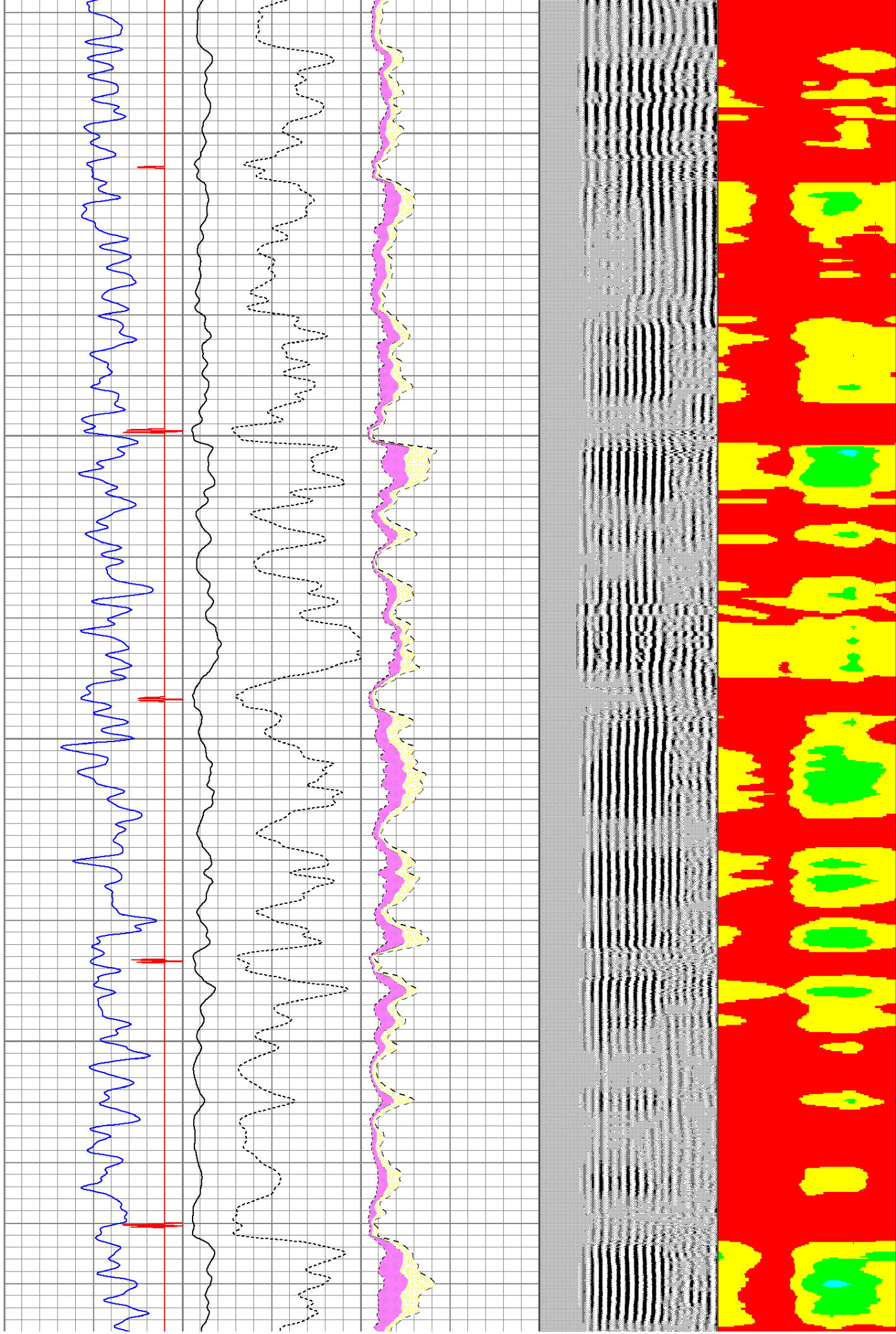

1500

1600

1700

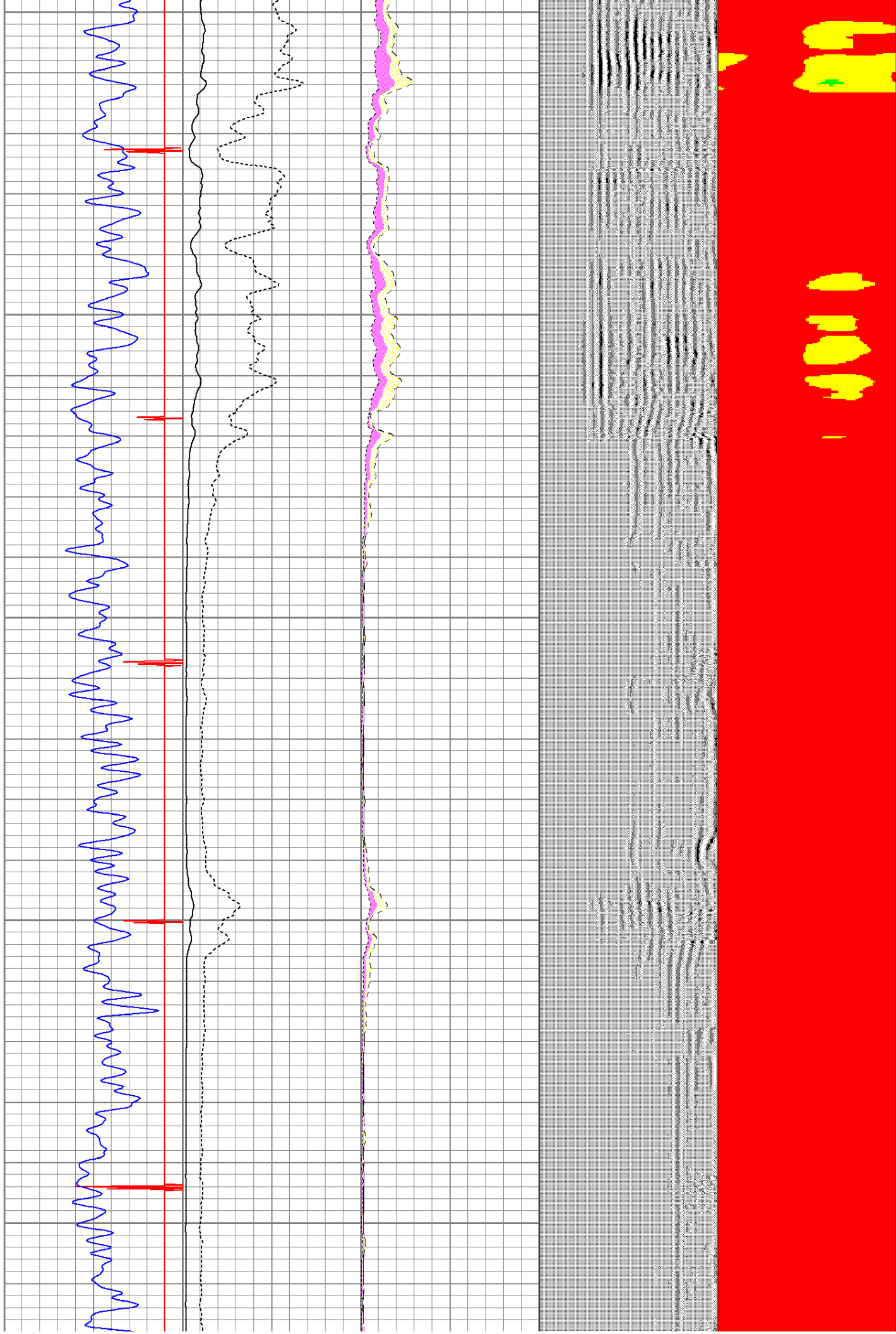

1800

1900

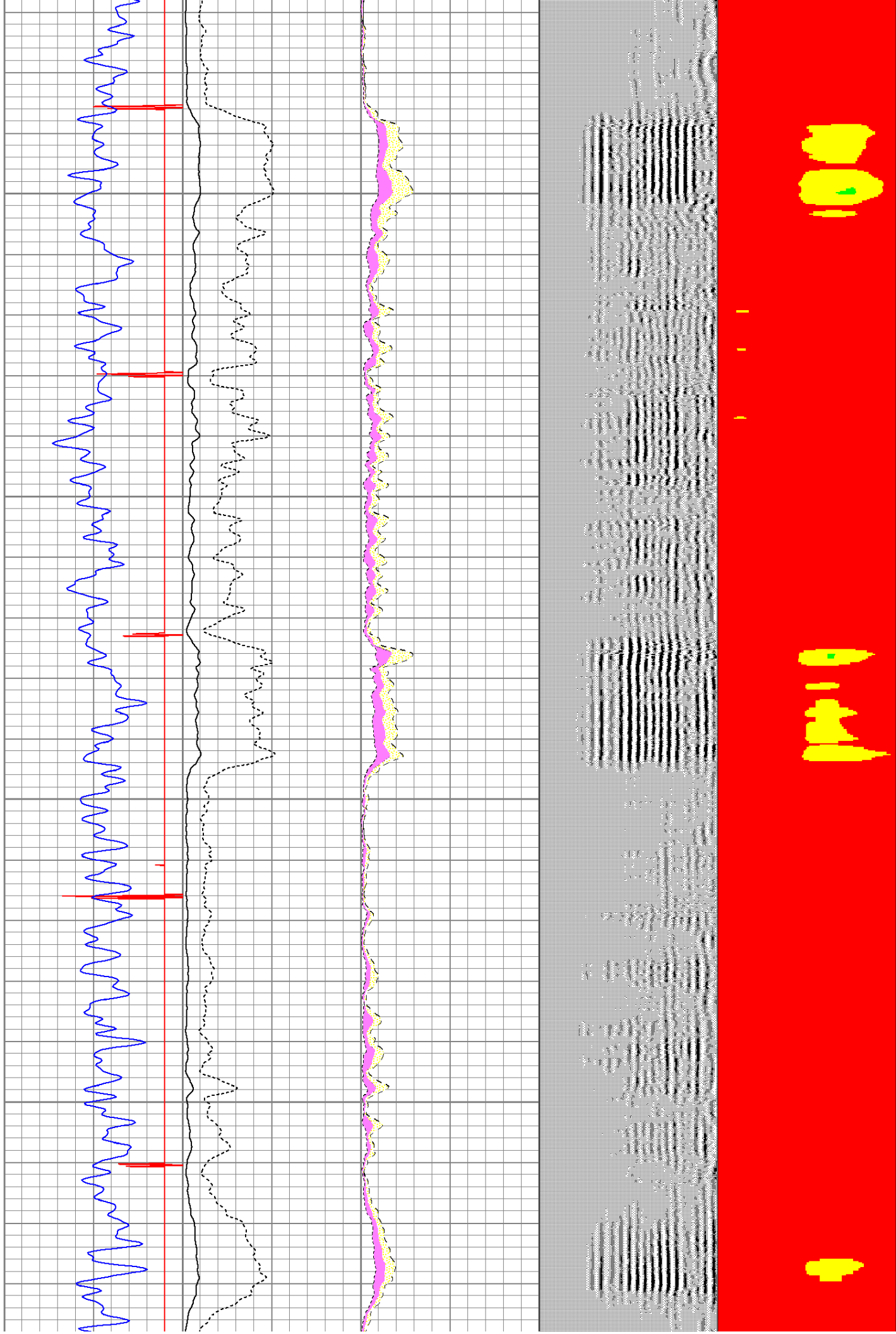

2000

2100

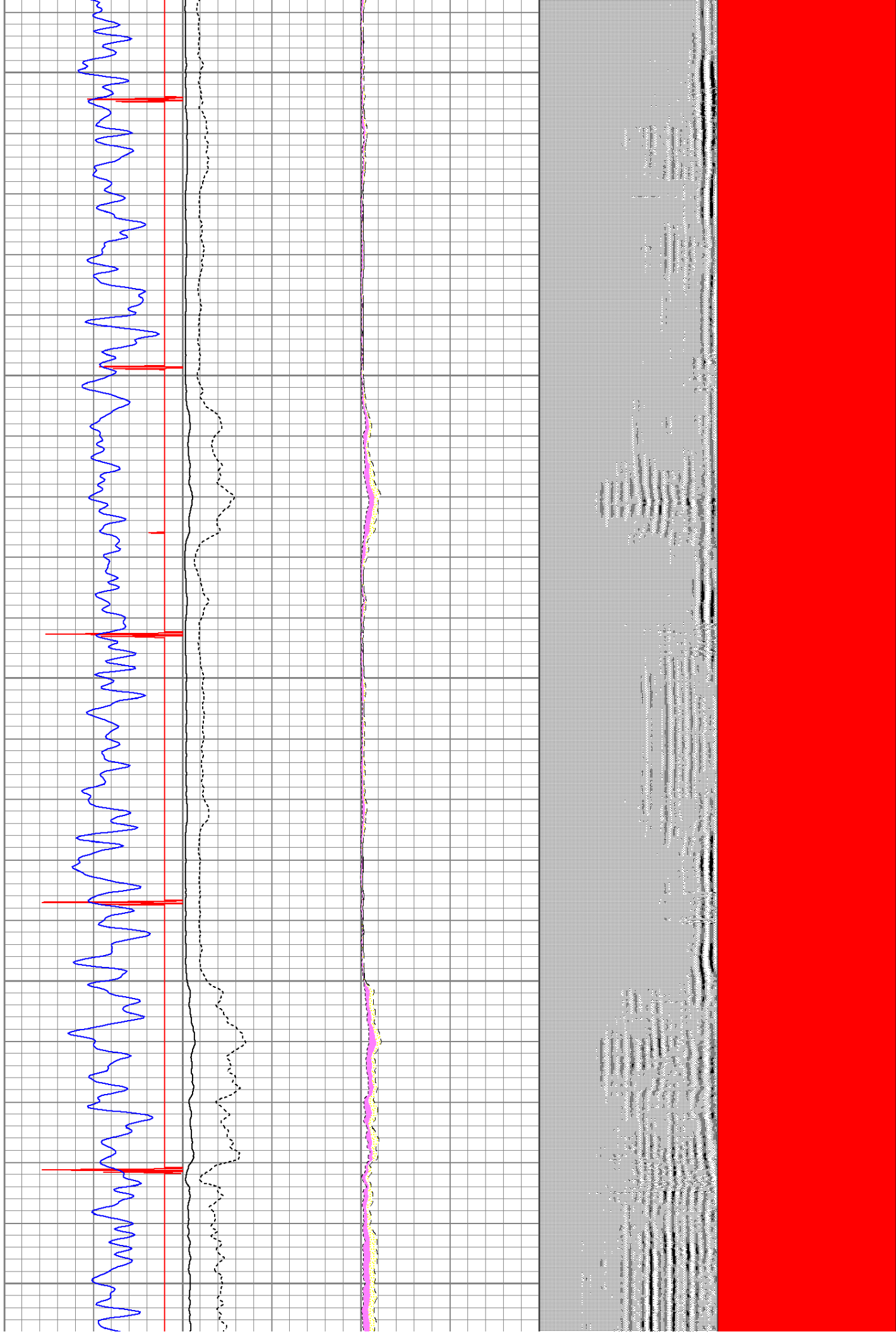

2200

2300

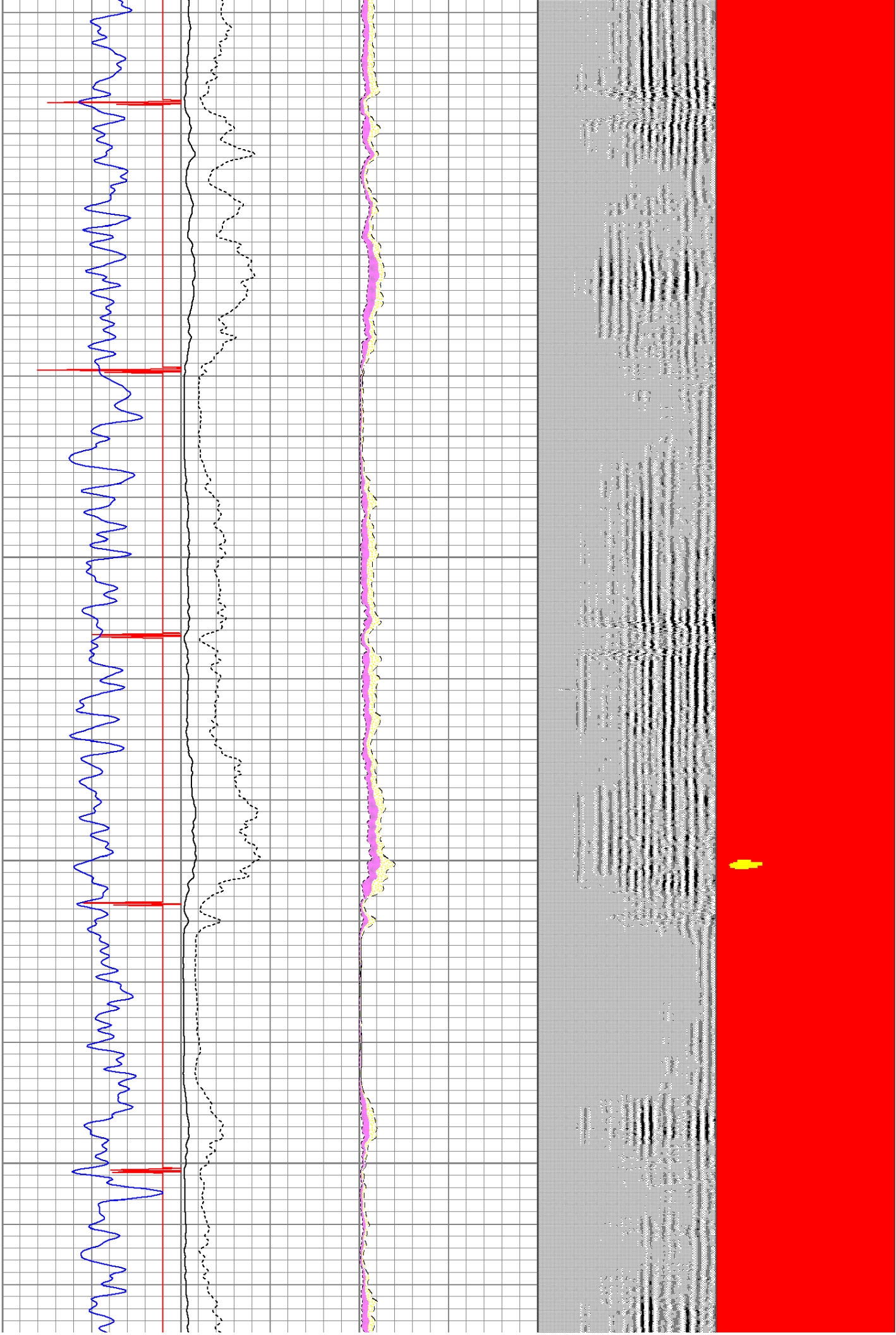

2400

2500

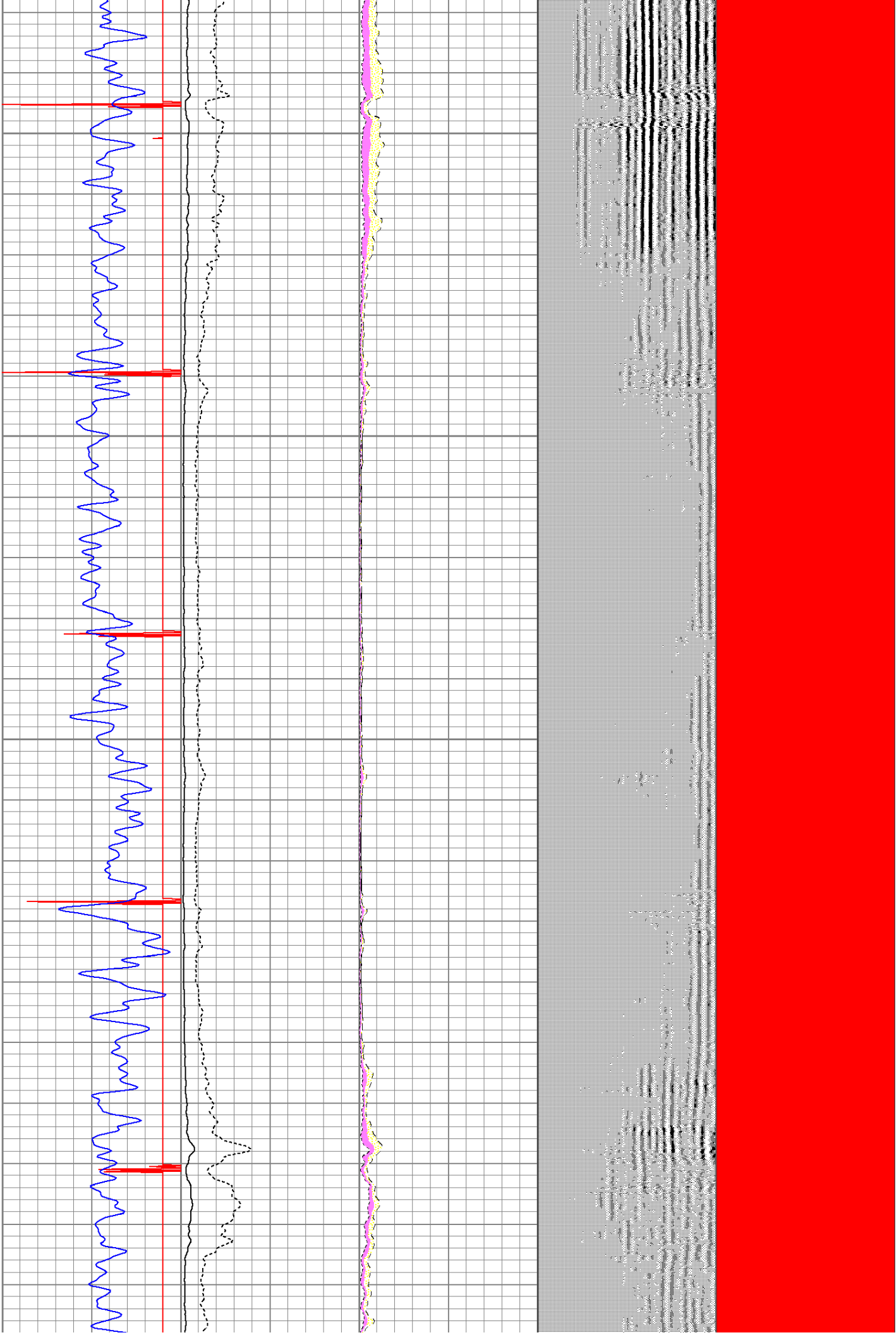

2600

2700

2800

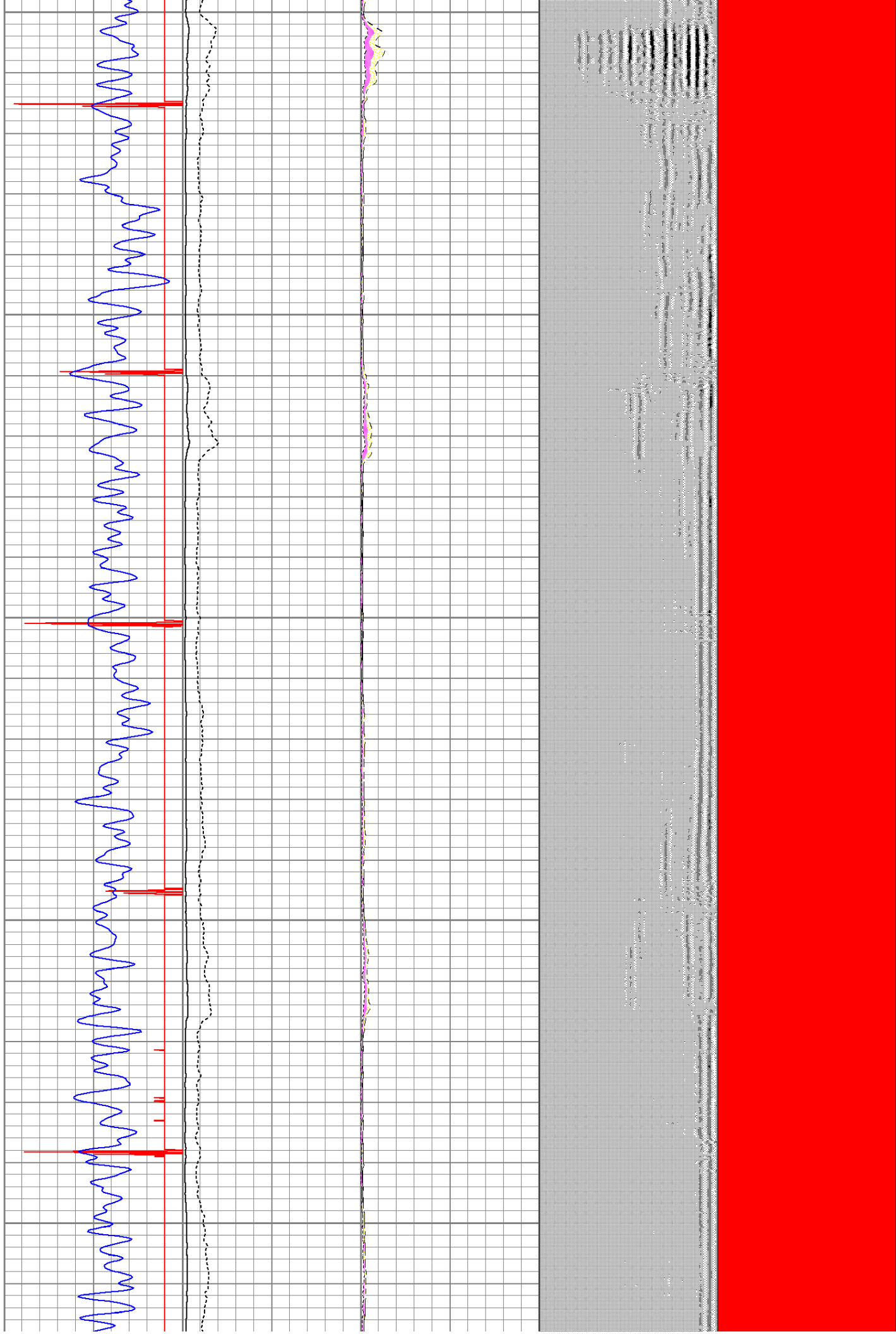

2900

3000

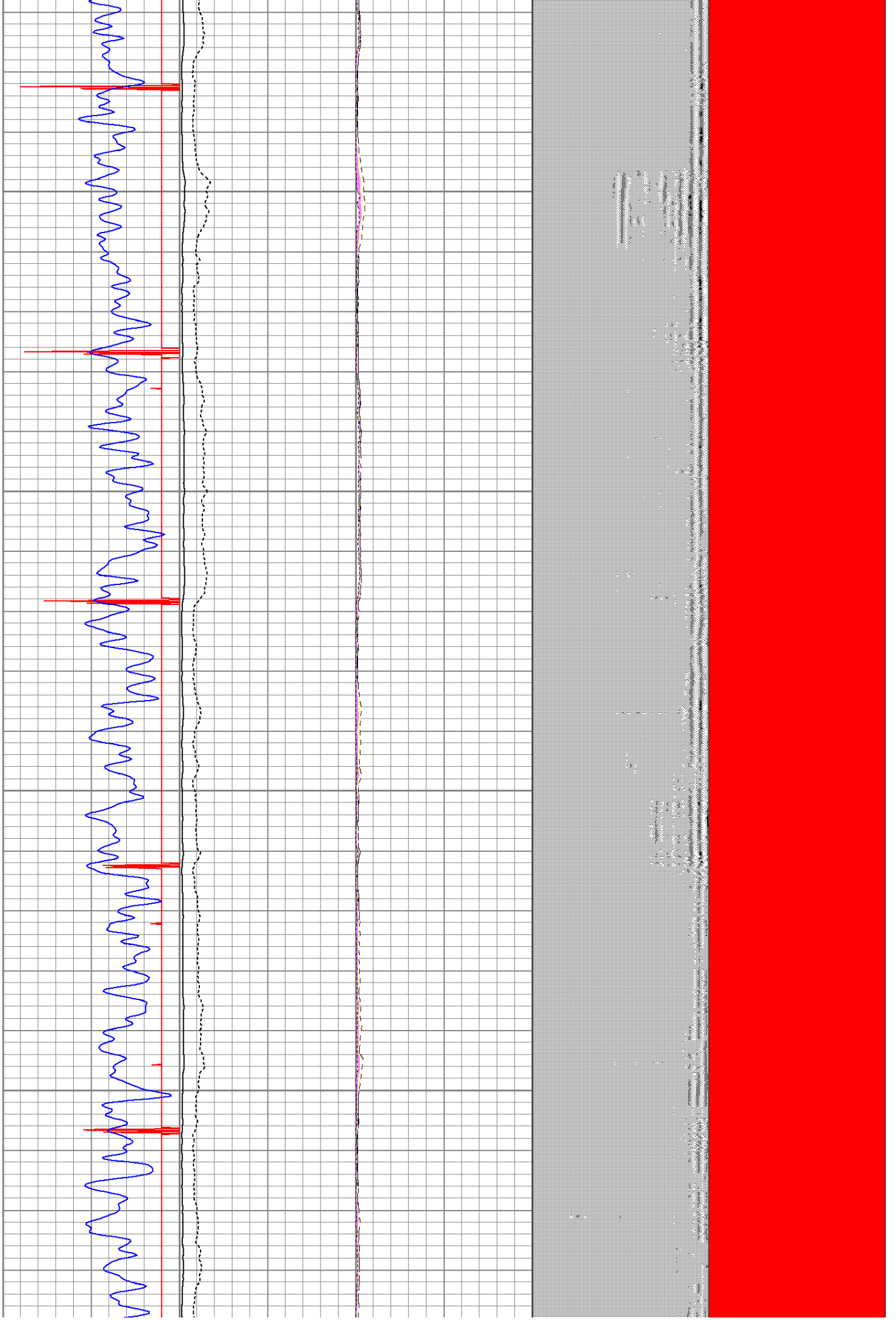

3100

3200



3300

3400

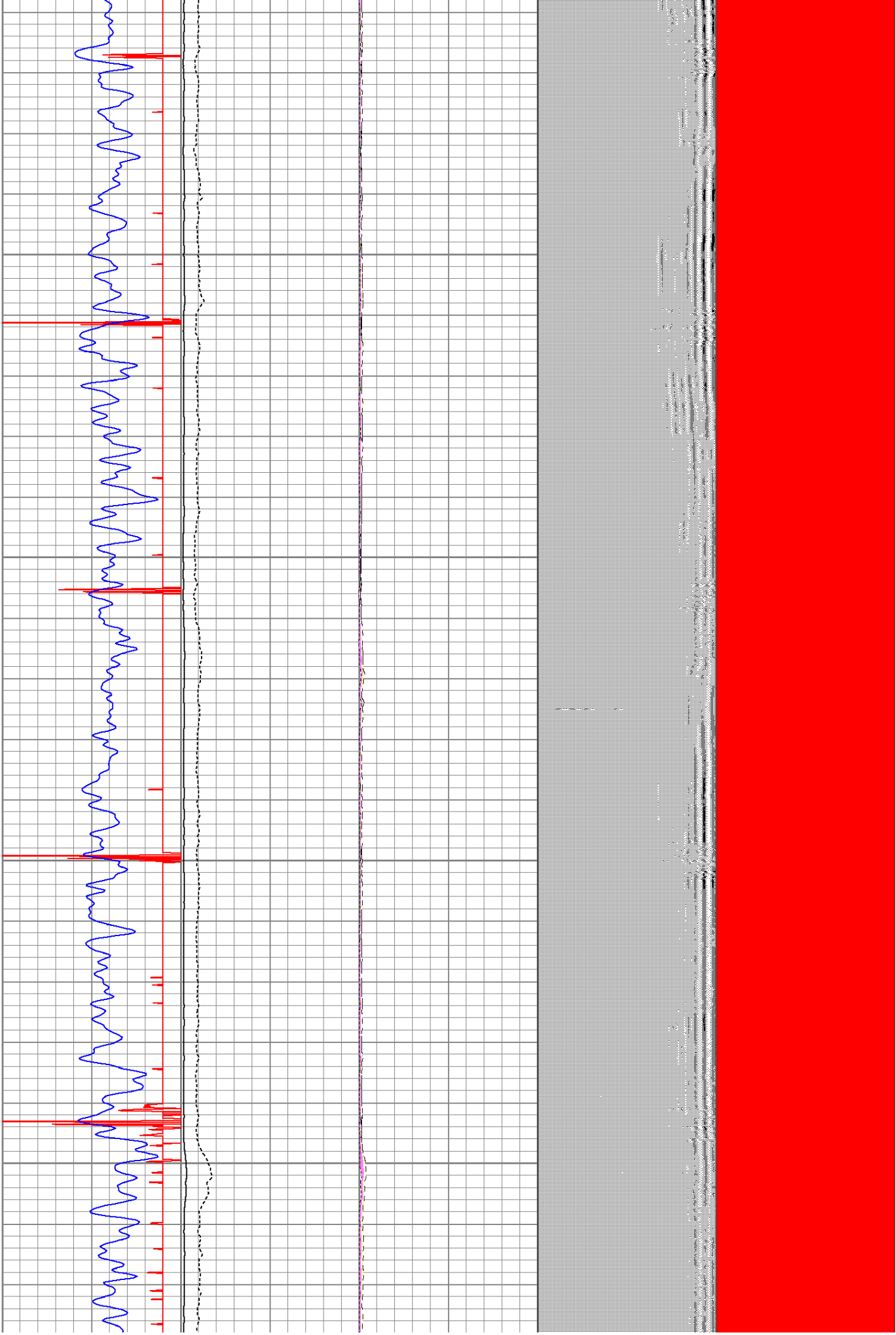

3500

3600

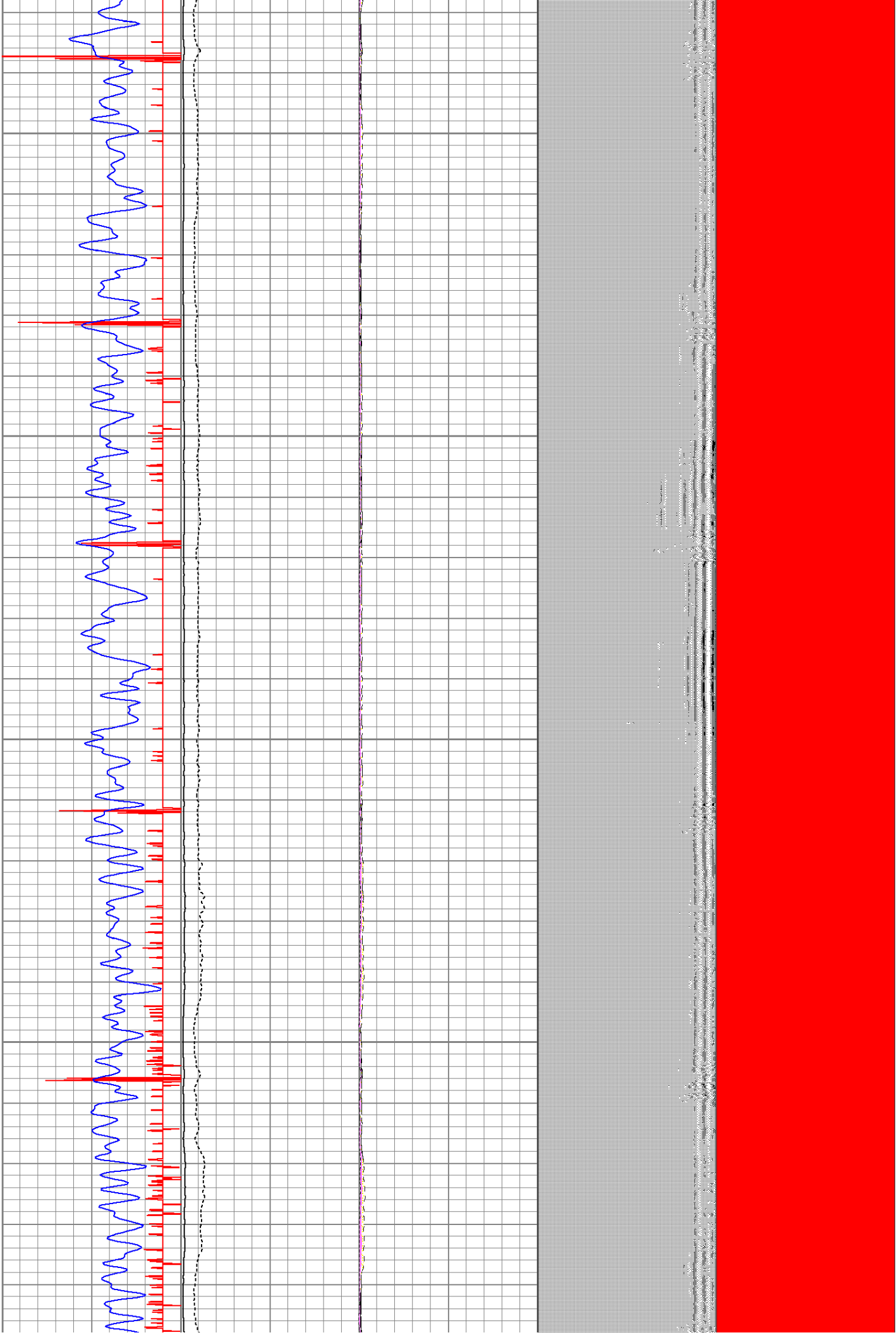

3700

3800

3900



4000

4100

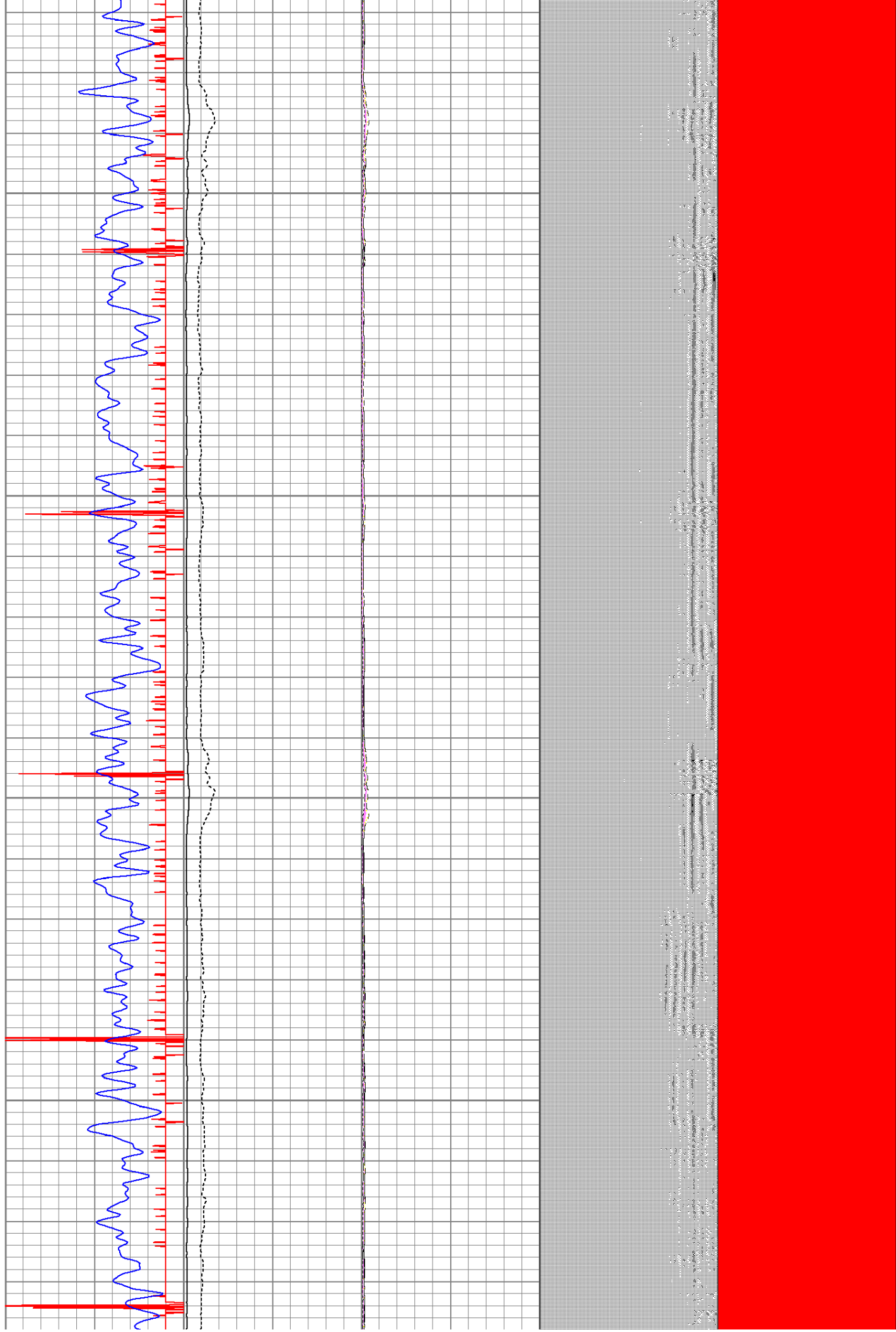

4200

4300

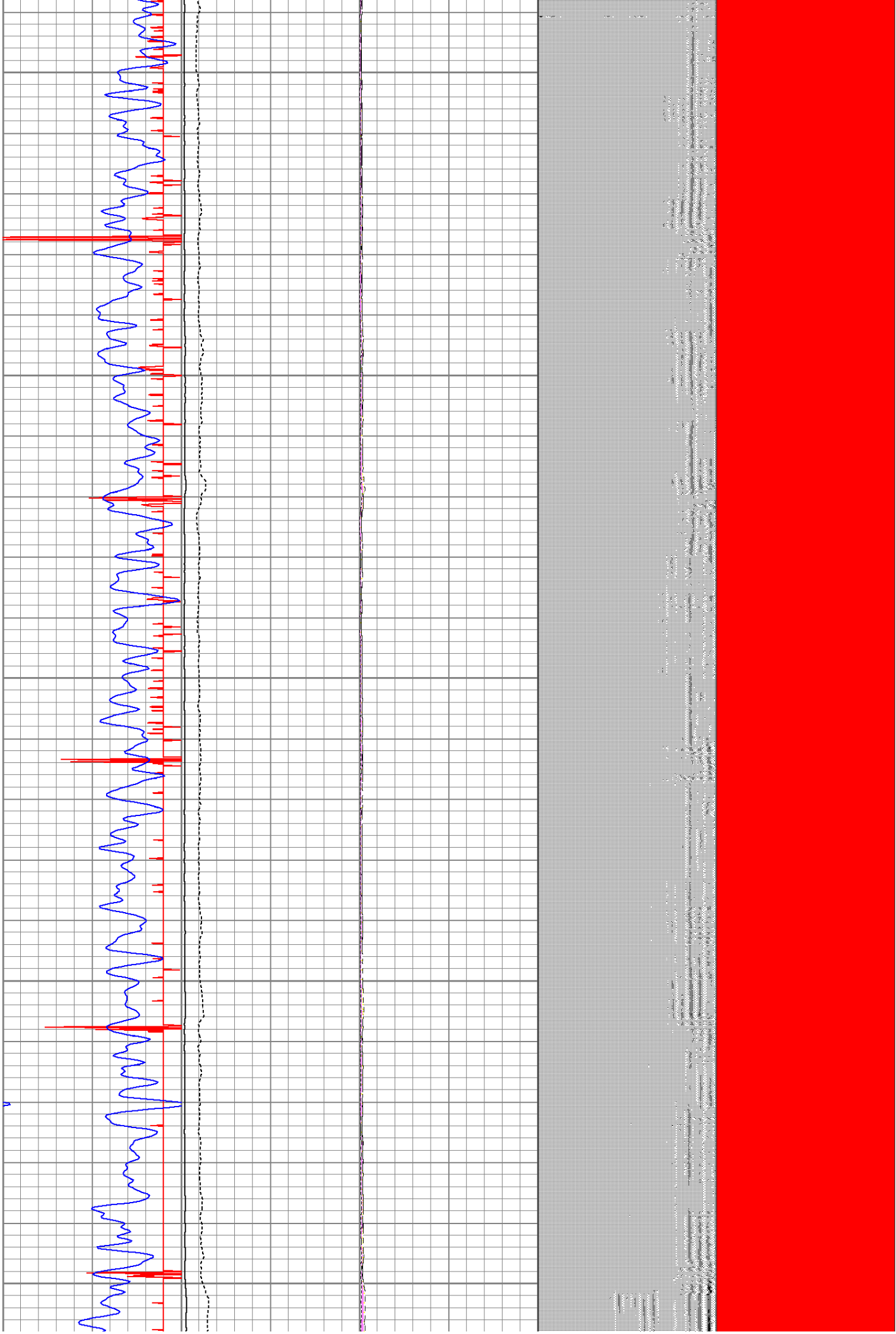

4400

4500

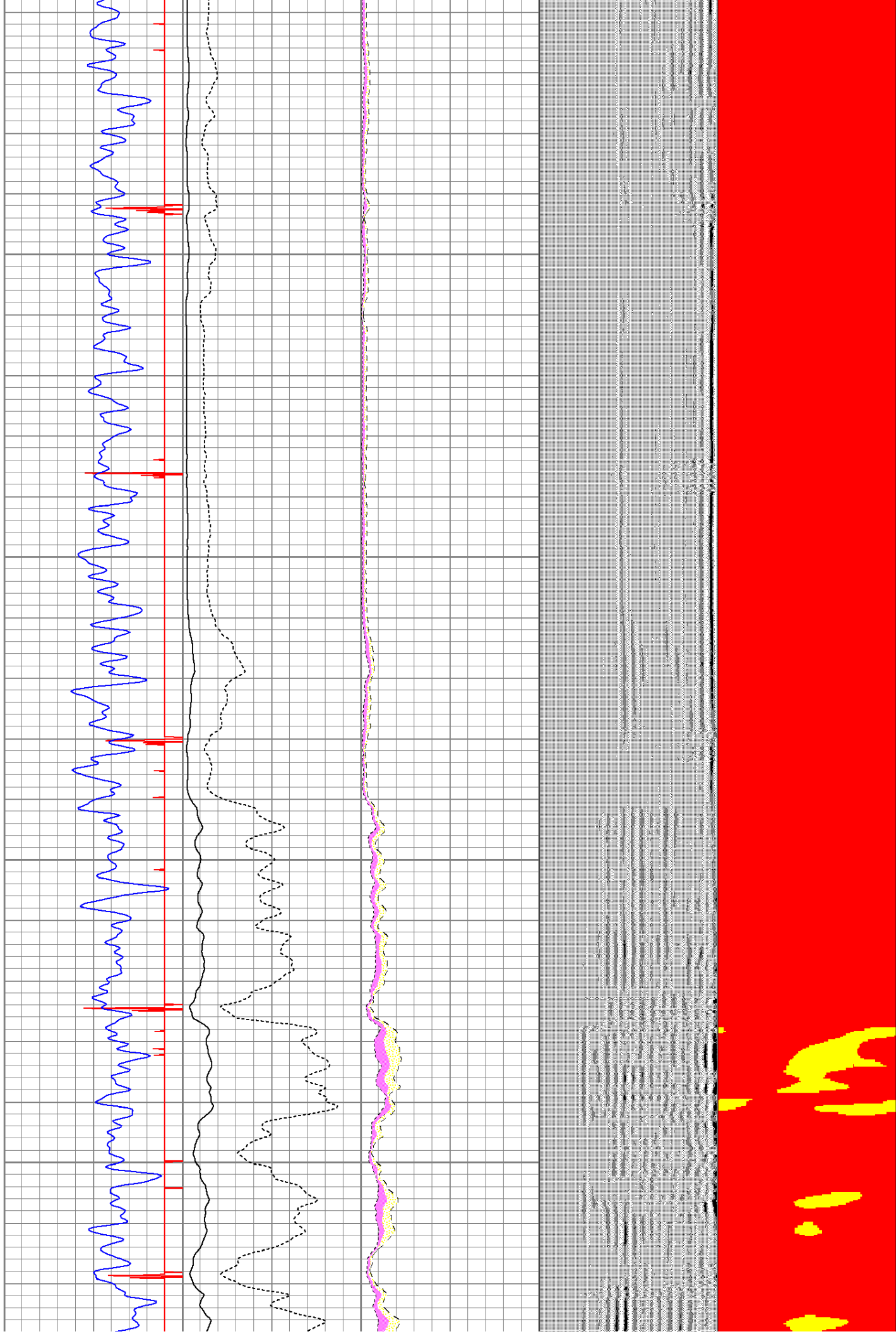

4600

4700

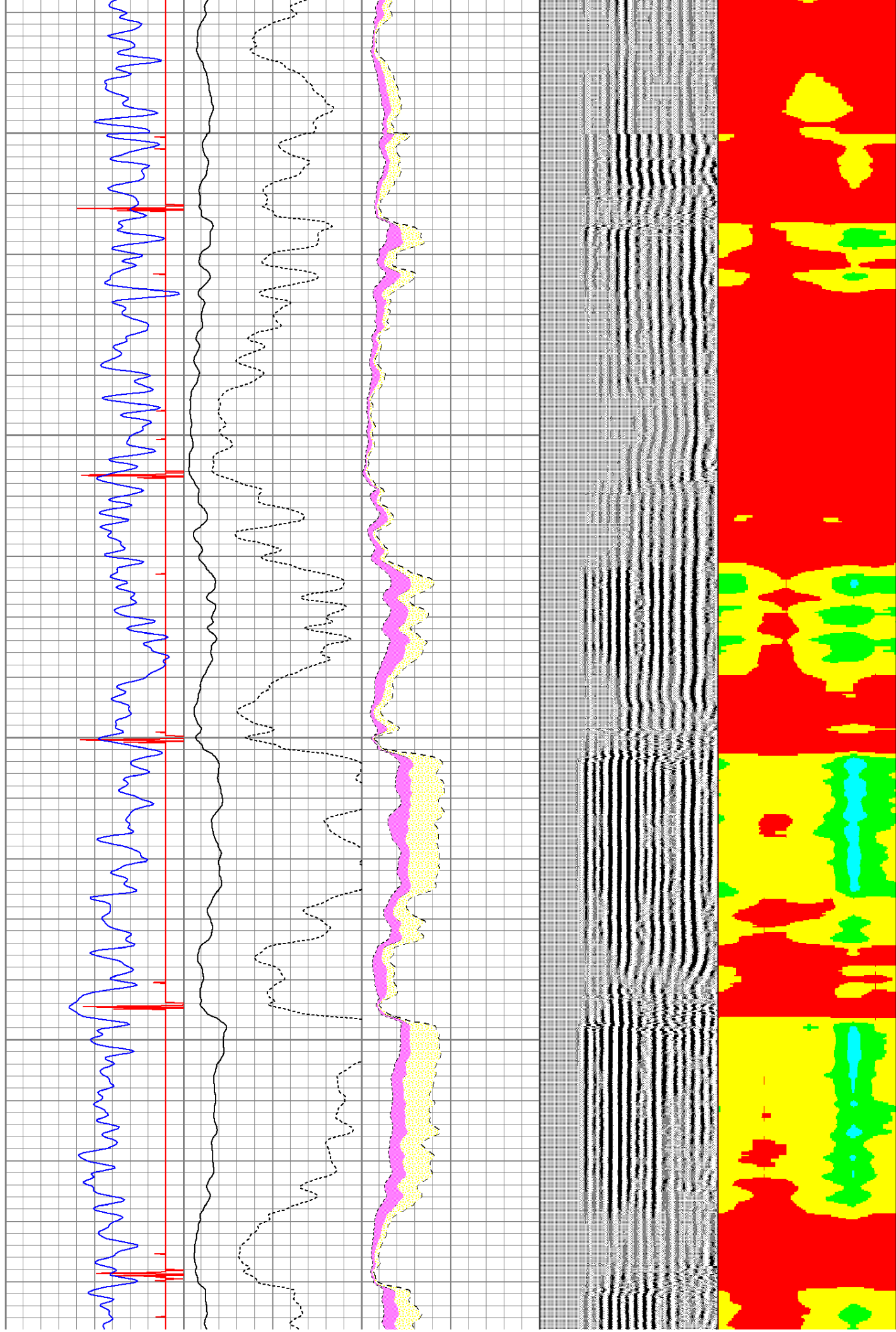

5000

5100

5200

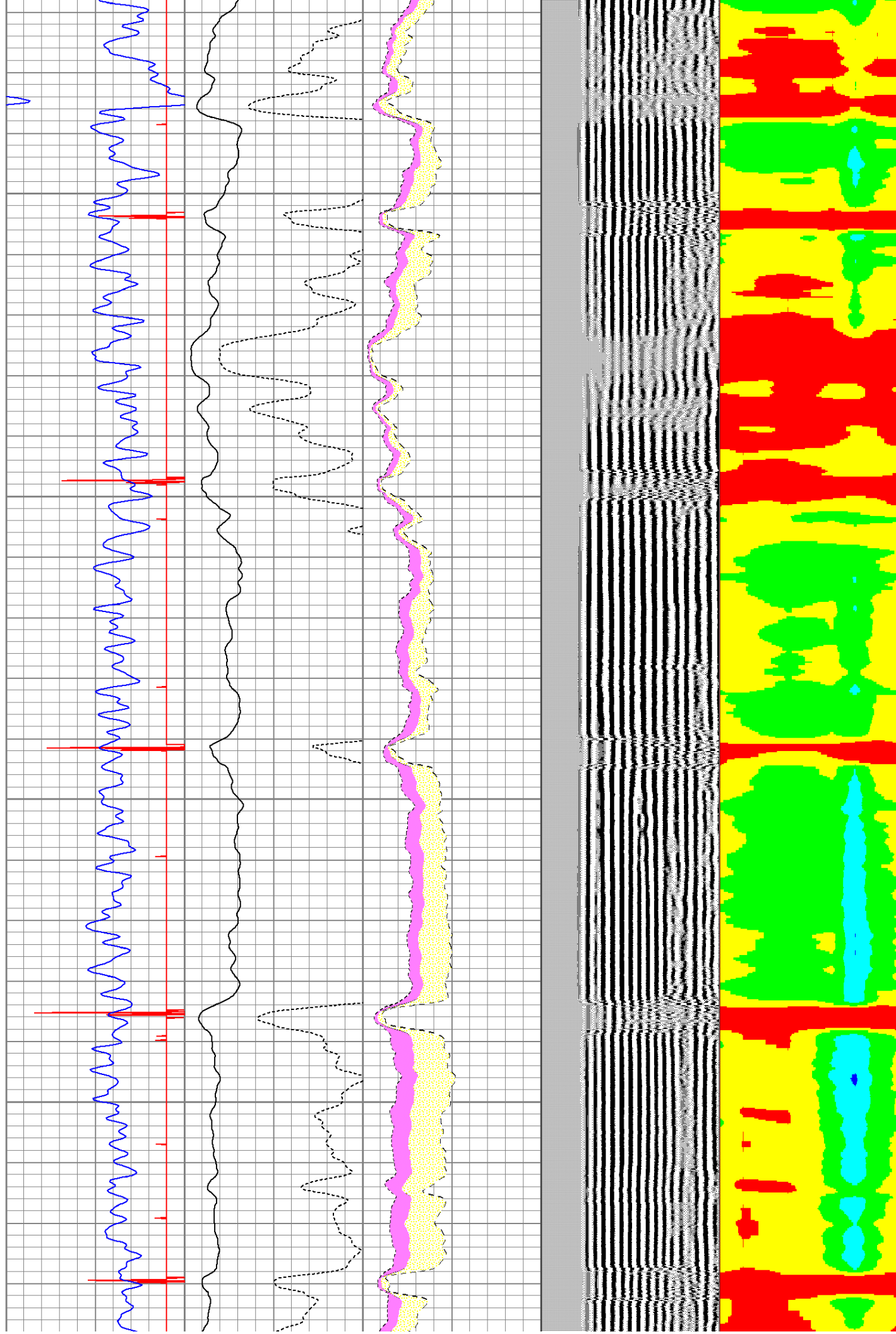

5300

5400

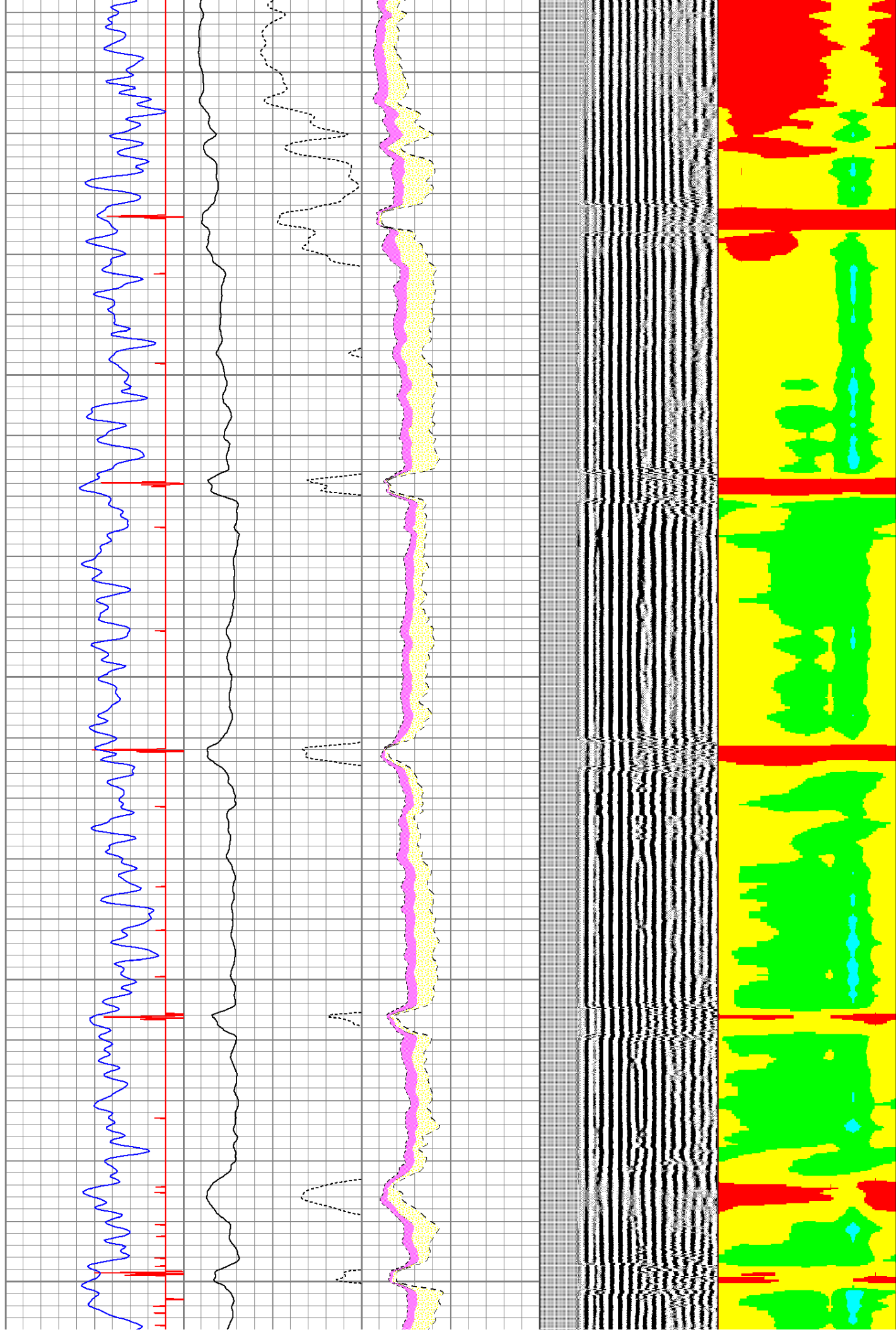

5500

5600

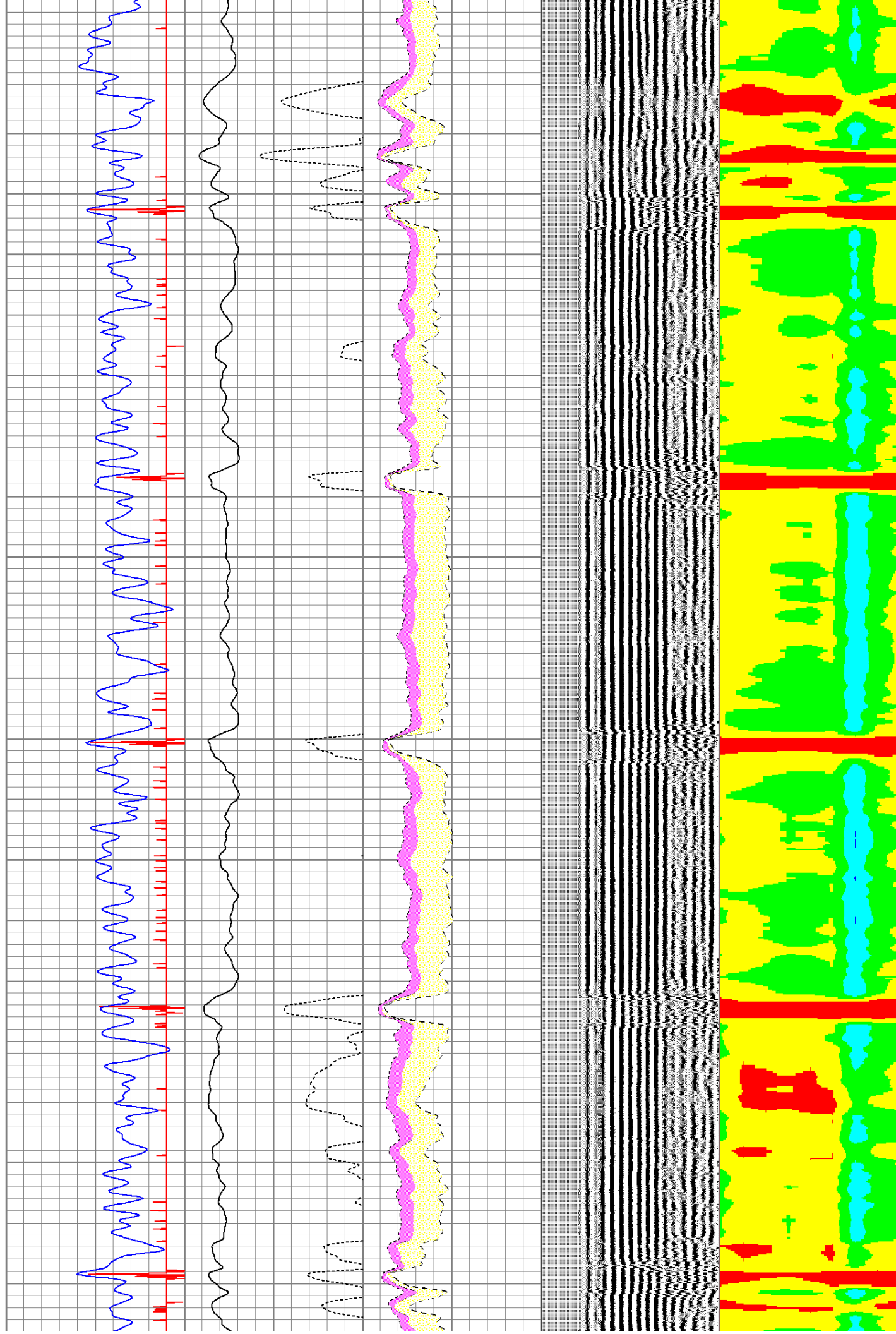

5700

5800

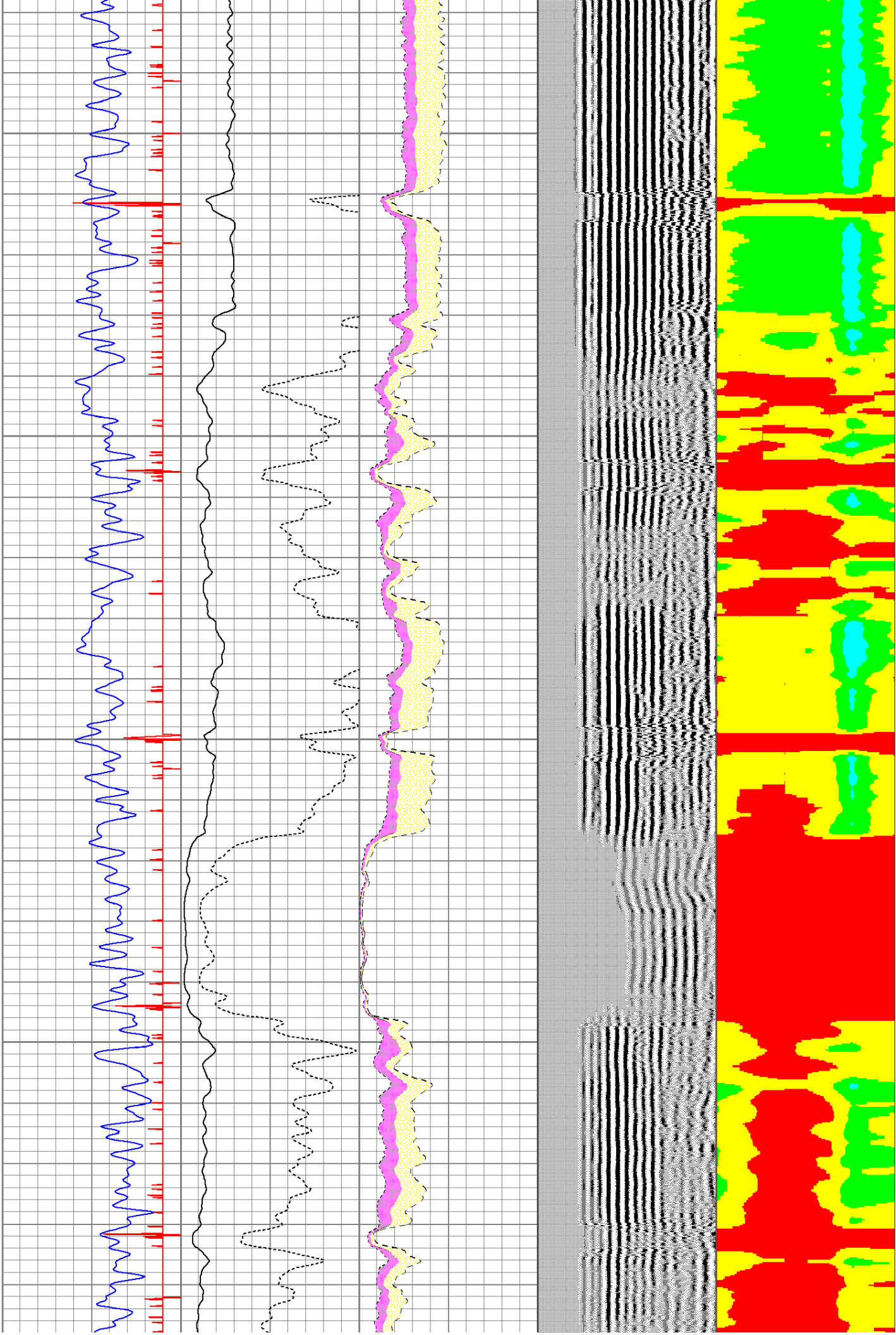

5900

6000

6100

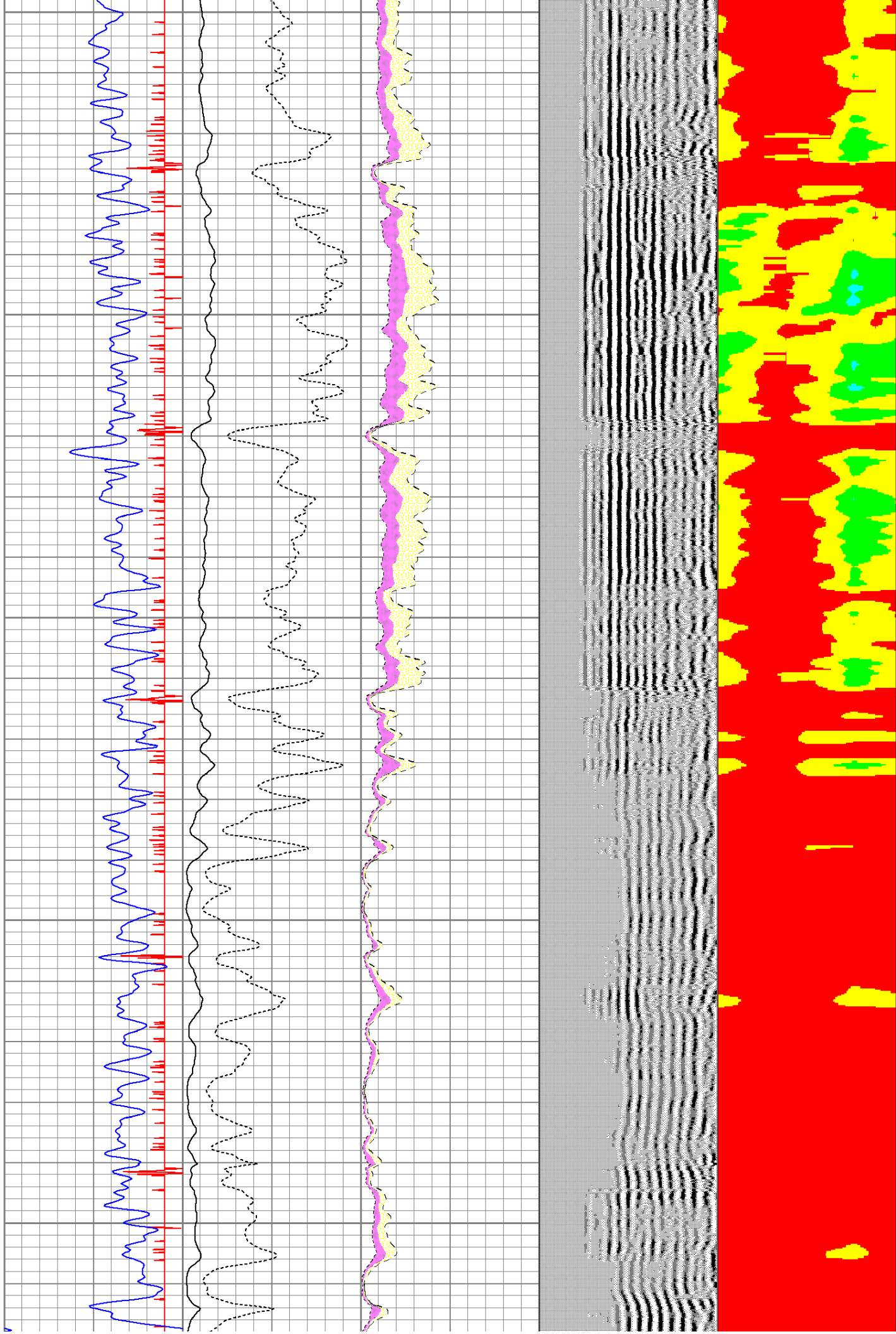

6200

6300

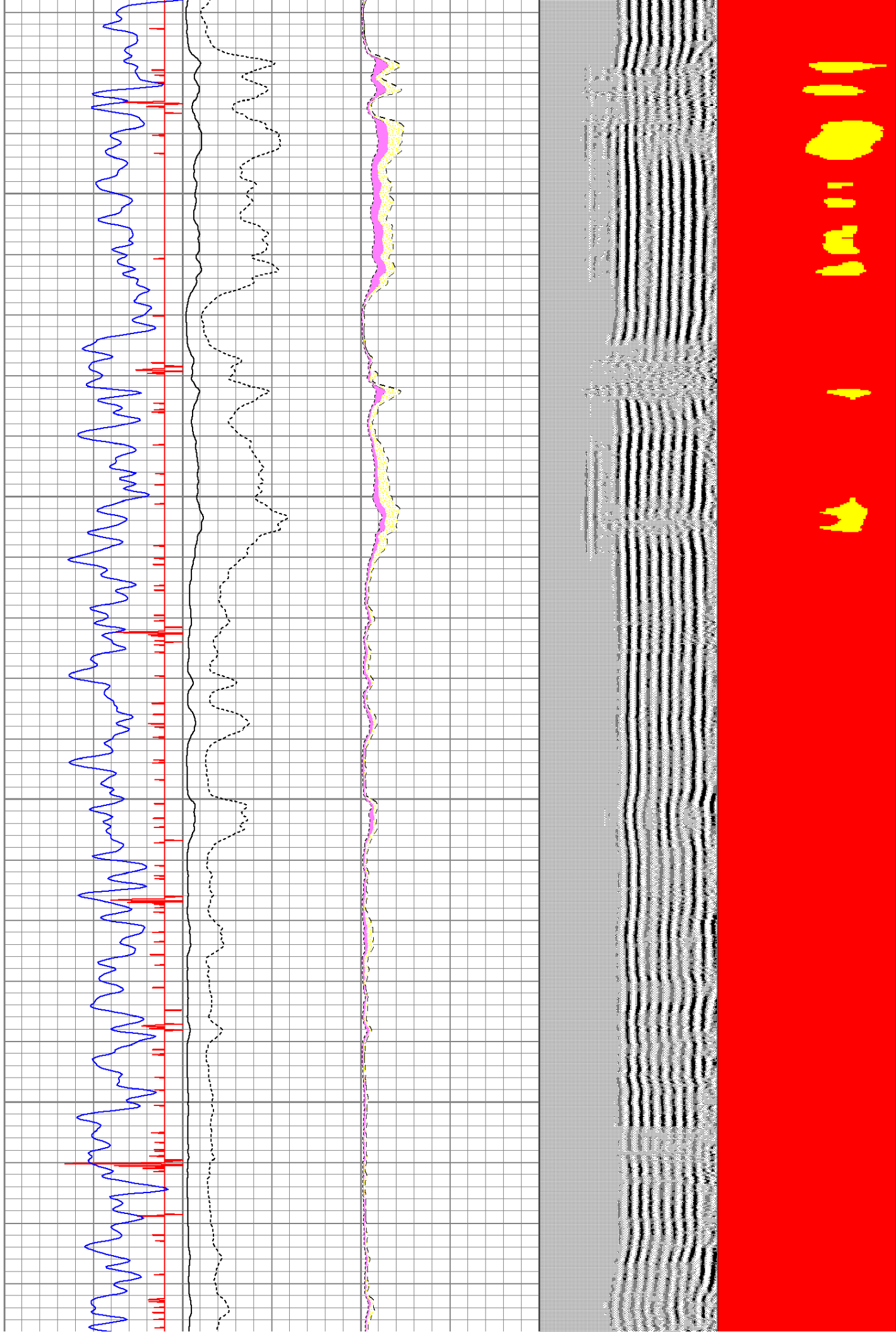

6400

6500

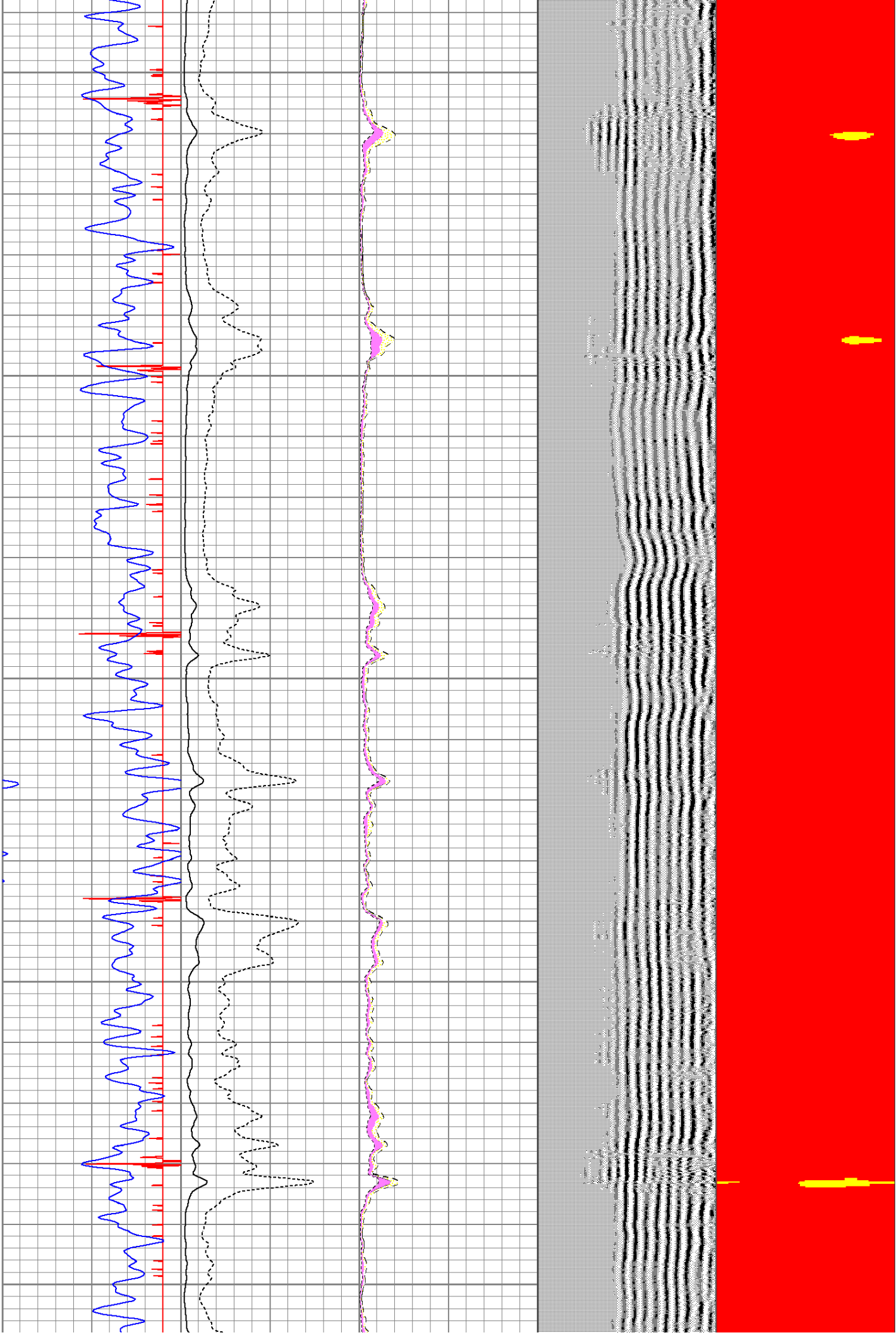

6600

6700

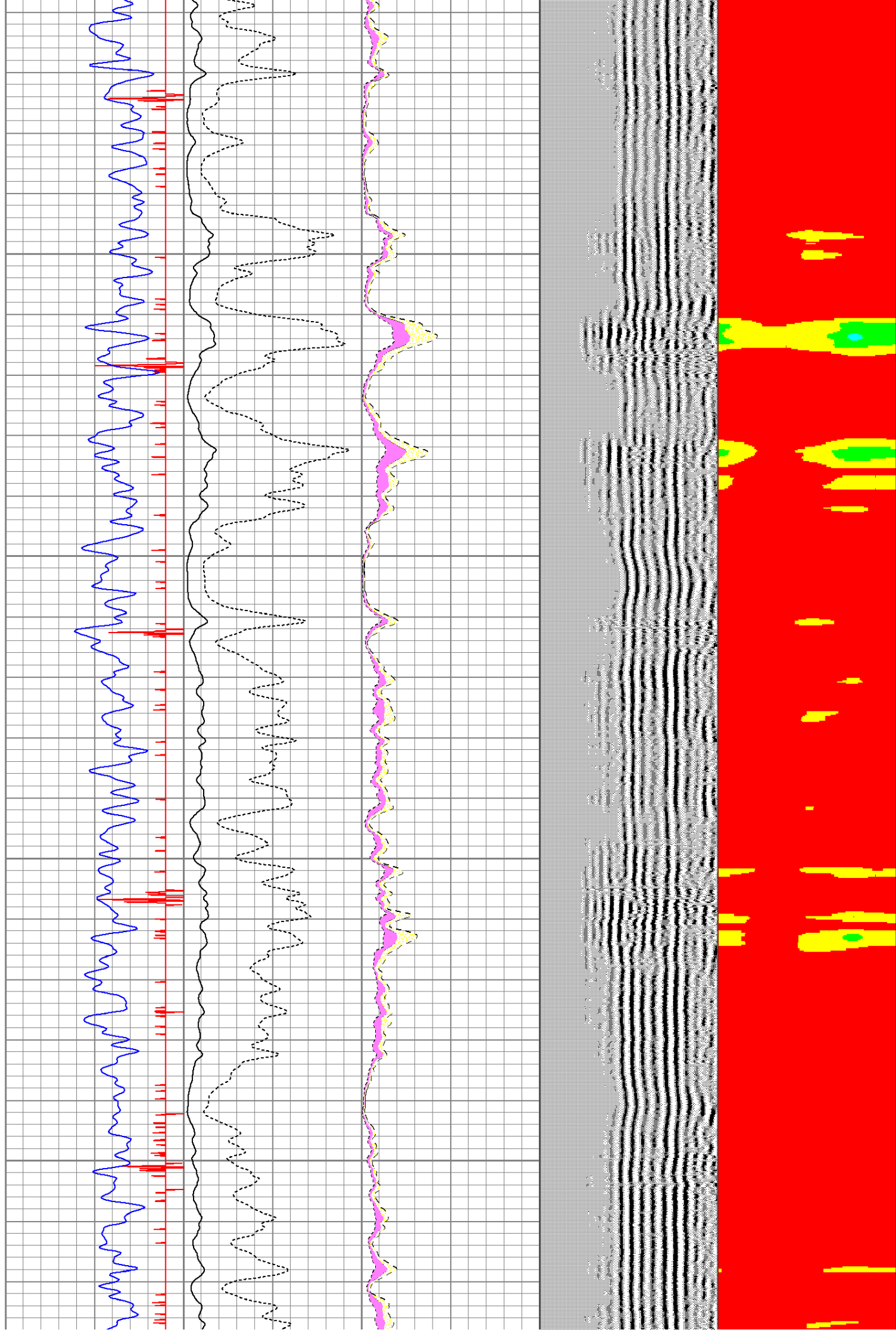

6800

6900

