



Kerr-McGee Oil & Gas Onshore LP

A subsidiary of Anadarko Petroleum Corporation

1099 18th Street
Denver, CO 80202
720-929-6000

August 29, 2013

Department of Natural Resources
Oil and Gas Conservation Commission
The Chancery Building
1120 Lincoln St., Suite 801
Denver, CO 80203

Re: **30 Day Certification Letter - 318A-e**
D&C FARMS 14N-33HZ
Township 1 North, Range 67 West, Section 28: SE/4SW/4
Unit Spacing: 01N-67W-Sec 33: E/2W/2; Section 28: SE/4SW/4
Weld County, Colorado

Ladies/Gentlemen:

Kerr McGee Oil and Gas Onshore LP ("KMG") hereby certify to the Director that KMG owns one-hundred percent (100%) of the mineral rights in the proposed spacing unit. Therefore, KMG respectfully requests the Director to approve the boundary well.

If you have any questions or issues regarding this permit, please contact Cheryl Light at (720) 929-6461.

Sincerely,

KERR-McGEE OIL AND GAS ONSHORE LP

A handwritten signature in blue ink, appearing to read "Cheryl Light".

Cheryl Light
Senior Regulatory Analyst

WELL LOCATION CERTIFICATE: D&C FARMS 14N-33HZ

SECTION 28, TOWNSHIP 1 NORTH, RANGE 67 WEST, 6TH P.M.

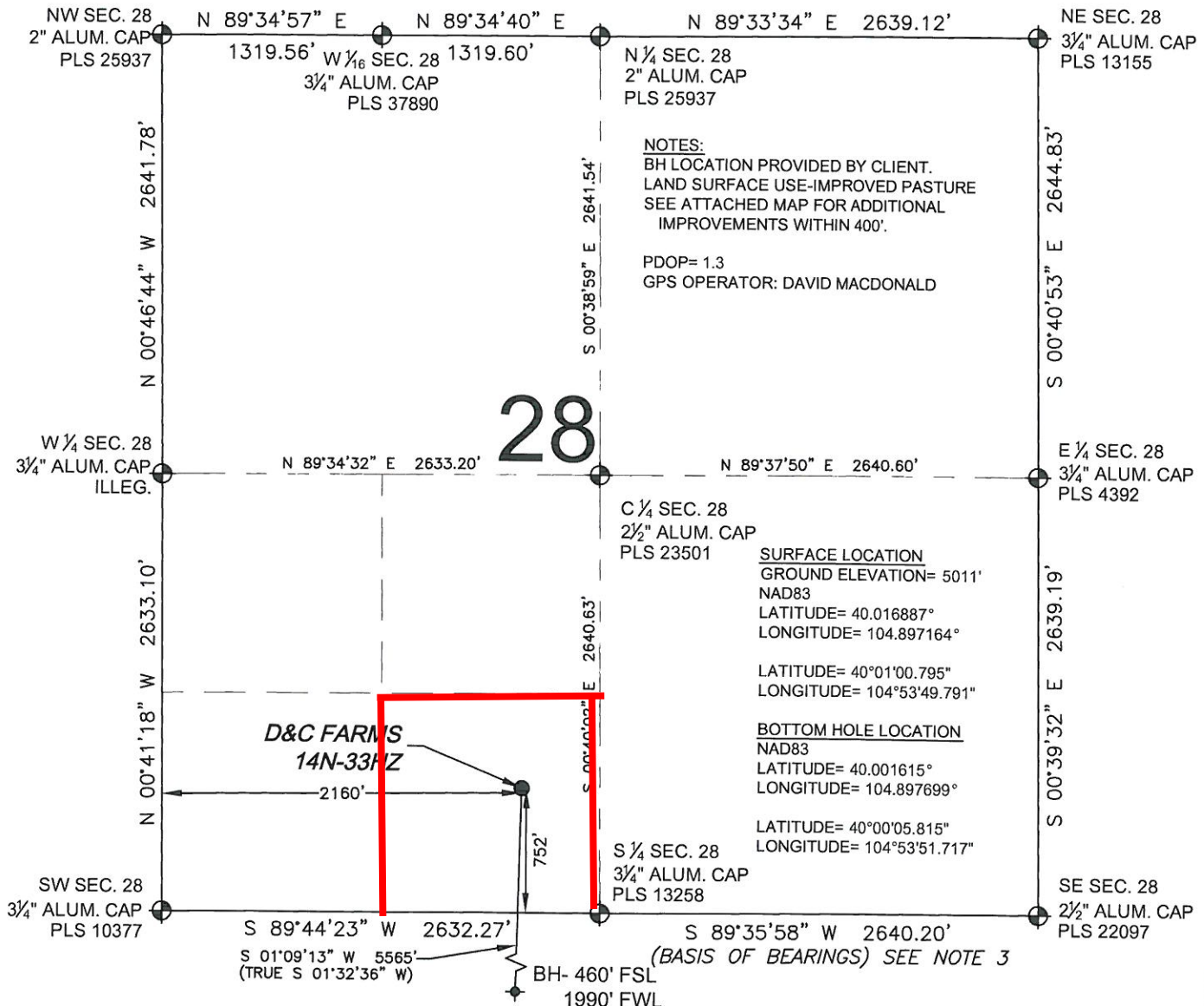

SHEET 1 OF 2

PREPARED BY:



FIELD DATE:

02-15-13

DRAWING DATE:

05-19-13

BY:

CLM

CHECKED:

SMF

SURFACE LOCATION:

SE 1/4 SW 1/4,

SEC. 28, T1N, R67W, 6TH P.M.

WELD COUNTY, COLORADO

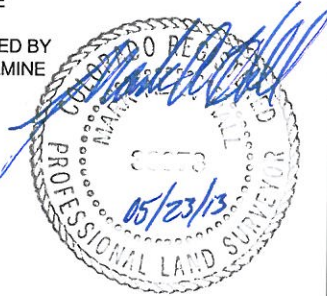
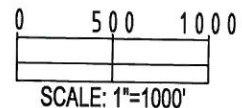

WELL LOCATION CERTIFICATE: D&C FARMS 14N-33HZ

SECTION 33, TOWNSHIP 1 NORTH, RANGE 67 WEST, 6TH P.M.

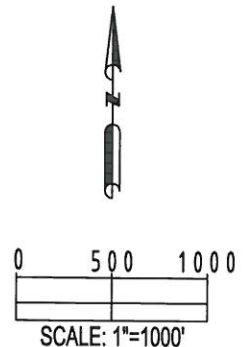
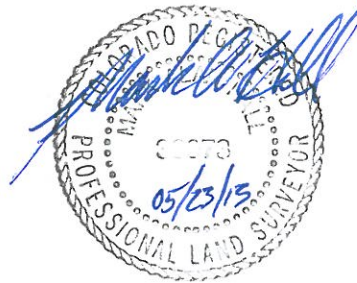
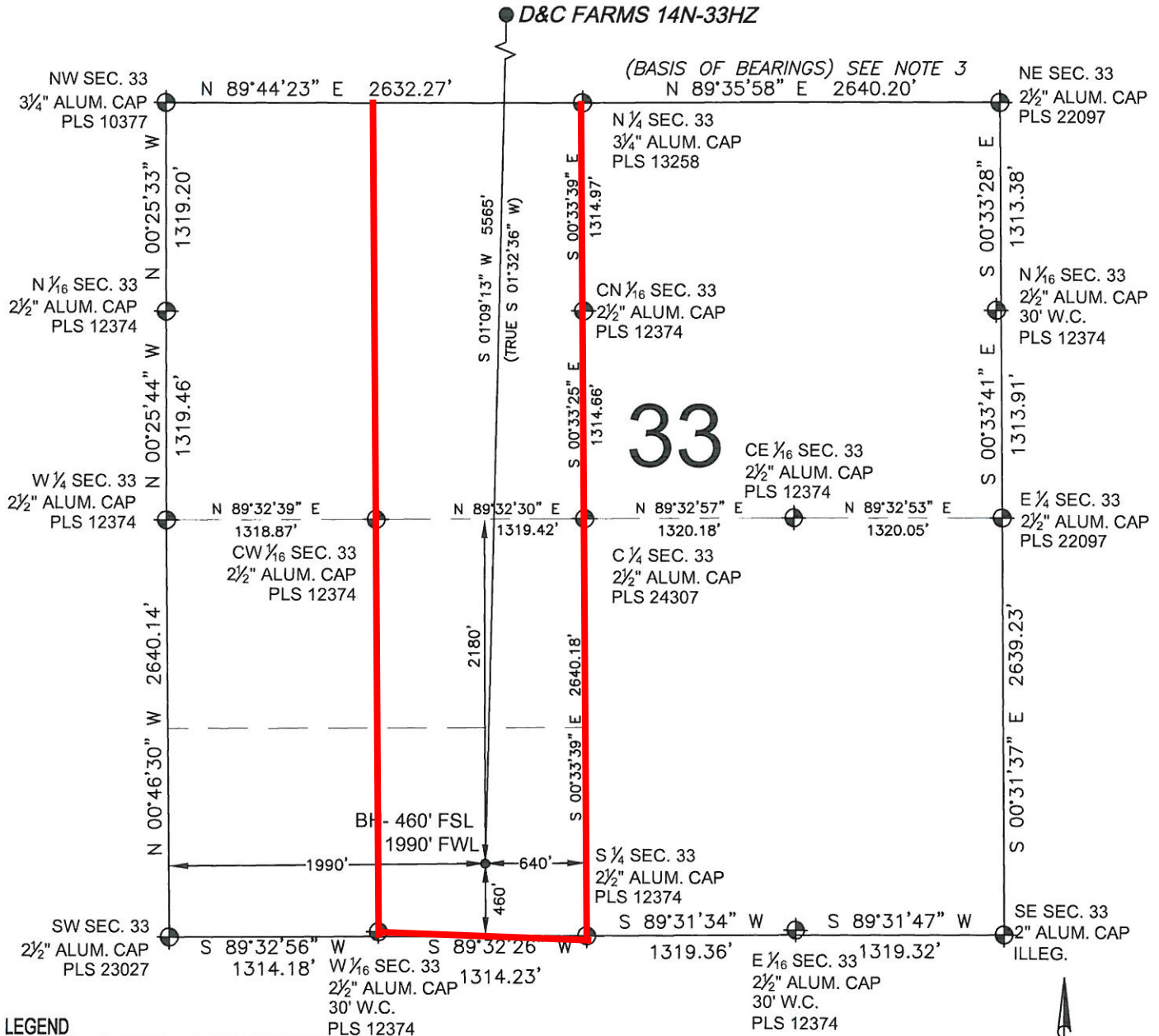

MARK A. HALL, PLS 36073
 COLORADO LICENSED PROFESSIONAL LAND SURVEYOR
 FOR AND ON BEHALF OF P.F.S., LLC

PREPARED BY: Petroleum Field Services, LLC 1801 W. 13th Ave. Denver, CO 80204	FIELD DATE:	SURFACE LOCATION:
	02-15-13	SE 1/4 SW 1/4,
	DRAWING DATE:	SEC. 28, T1N, R67W, 6TH P.M.
	05-19-13	WELD COUNTY, COLORADO
BY:	CHEKED:	
CLM	SMF	

NOTICE: ACCORDING TO COLORADO LAW YOU MUST COMMENCE ANY LEGAL ACTION BASED UPON ANY DEFECT IN THIS SURVEY WITHIN THREE YEARS AFTER YOU FIRST DISCOVER SUCH DEFECT. IN NO EVENT MAY ANY ACTION BASED UPON ANY DEFECT IN THIS SURVEY BE COMMENCED MORE THAN TEN YEARS FROM THIS SAID DATE OF THIS CERTIFICATION SHOWN HEREON.