

Section 16  
T. 6 S., R. 94 W.

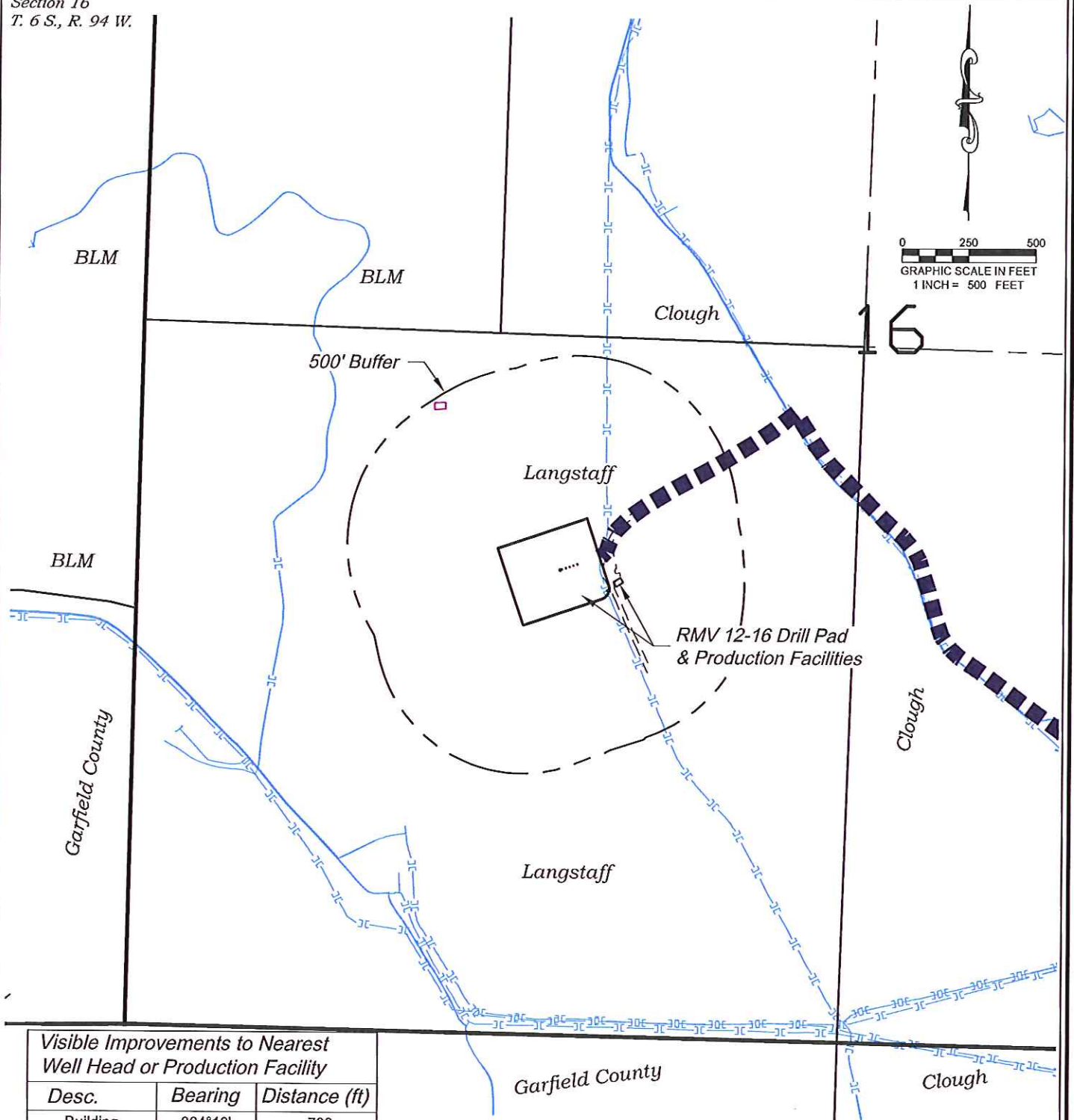

**Visible Improvements to Nearest Well Head or Production Facility**

Desc.	Bearing	Distance (ft)
Building	324°13'	733
Building Unit	324°13'	733
High Occu. Bldg.		>5280
DOAA		>5280
Public Road	232°09'	3100
Above Grnd Util.	232°09'	4500
Railroad		>5280
Property Line	01°47'	847

CURRENT LAND USE		
<input type="checkbox"/> CROP LAND	<input checked="" type="checkbox"/> NON-CROP LAND	<input type="checkbox"/> SUBDIVIDED
<input type="checkbox"/> IRRIGATED	<input checked="" type="checkbox"/> RANGELAND	<input type="checkbox"/> INDUSTRIAL
<input type="checkbox"/> DRY LAND	<input type="checkbox"/> TIMBER	<input type="checkbox"/> COMMERCIAL
<input type="checkbox"/> IMPROVED PASTURE	<input type="checkbox"/> RECREATIONAL	<input type="checkbox"/> RESIDENTIAL
<input type="checkbox"/> HAY MEADOW	<input checked="" type="checkbox"/> OTHER (describe): Existing Drill Pad	
<input type="checkbox"/> CRP		

REVISED: 8/27/13

SCALE: 1" = 500'  
DATE: 8/27/13  
PLAT: 6 of 7  
PROJECT: Valley  
DFT: cws

136 East Third Street  
Rifle, Colorado 81650  
Ph. (970) 625-2720  
Fax (970) 625-2773



**BOOKCLIFF**  
Survey Services, Inc.

**Construction Plan Prepared for:**  
**WPXENERGY** WPX Energy Rocky Mountain, LLC

**RMV 12-16 Drill Pad - Plat 6**  
**LOCATION**

Section 16  
T. 6 S., R. 94 W.

DISTANCES FROM WELL HEAD								
Description	Building	Building Unit	High Occu. Building	DOAA	Public Road	Above Ground Utility	Railroad	Property Line
RWF 724-16	733	733	>5280	>5280	3100	4500	>5280	870

REVISED: 8/27/13

136 East Third Street  
Rifle, Colorado 81650  
Ph. (970) 625-2720  
Fax (970) 625-2773

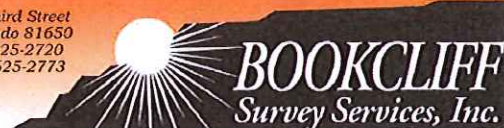

**BOOKCLIFF**  
Survey Services, Inc.

SCALE: 1" = 500'  
DATE: 8/27/13  
PLAT: 6 of 7  
PROJECT: Valley  
DFT: cws

Construction Plan Prepared for:  
**WPXENERGY** WPX Energy Rocky Mountain, LLC

RMV 12-16 Drill Pad - Plat 6-B  
LOCATION TABLE