Section 16
T. 6 S., R. 94 W.

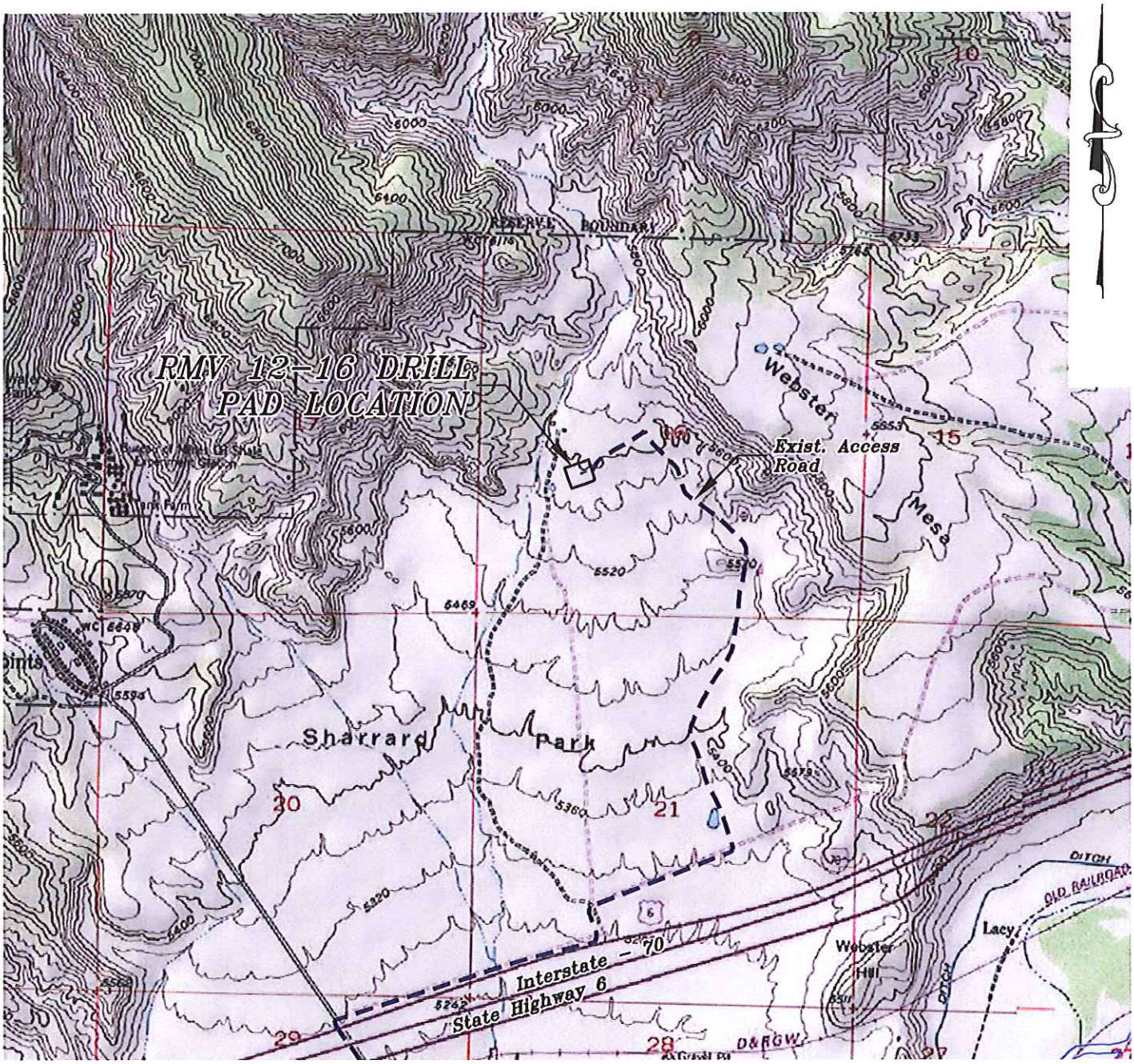

0 1000 2000
GRAPHIC SCALE IN FEET
1 INCH = 2000 FEET

ACCESS DESCRIPTION:
FROM THE INTERSECTION OF STATE HIGHWAY 6 AND COUNTY ROAD 323 (RULISON ROAD) NORTH OF RULISON, PROCEED NORTHEASTERLY ON STATE HIGHWAY 6 ±1.9 MILES TO THE INTERSECTION WITH COUNTY ROAD 246 (DUMP ROAD), PROCEED LEFT IN A NORTHWESTERLY DIRECTION ±0.1 MILES TO AN INTERSECTION WITH A PAVED ROAD, PROCEED RIGHT IN A NORTHEASTERLY TO NORTHERLY DIRECTION ±2.7 MILES TO THE EXISTING RMV 12-16 DRILL PAD LOCATION, AS SHOWN HEREON.

136 East Third Street
Rifle, Colorado 81650
Ph. (970) 625-2720
Fax (970) 625-2773
BOOKCLIFF Survey Services, Inc.

SCALE:	1" = 2000'
DATE:	7/25/13
PLAT:	5 of 7
PROJECT:	Valley
DFT:	cws

Construction Plan Prepared for:
WPXENERGY
WPX Energy Rocky Mountain, LLC

RMV 12-16 Drill Pad - Plat 5
ACCESS ROAD & TOPO MAP

K:\2012 WILLIAMS VALLEY\RMV 12-16\RMV 12-16.dwg, 7/25/2013 4:19:25 PM