

# LEGEND:

 PROPOSED LOCATION



Encana OIL & GAS (USA) INC.

WELL PAD C19 397

SECTION 19, T3S, R97W, 6th P.M.

NE 1/4 NW 1/4

SHEET 7 OF 10



Uintah Engineering & Land Surveying  
85 South 200 East Vernal, Utah 84078  
(435) 789-1017 \* FAX (435) 789-1813

ACCESS ROAD  
MAP

10 15 12  
MONTH DAY YEAR

SCALE: 1:100,000 DRAWN BY: J.L.G. REVISED: 06-10-13





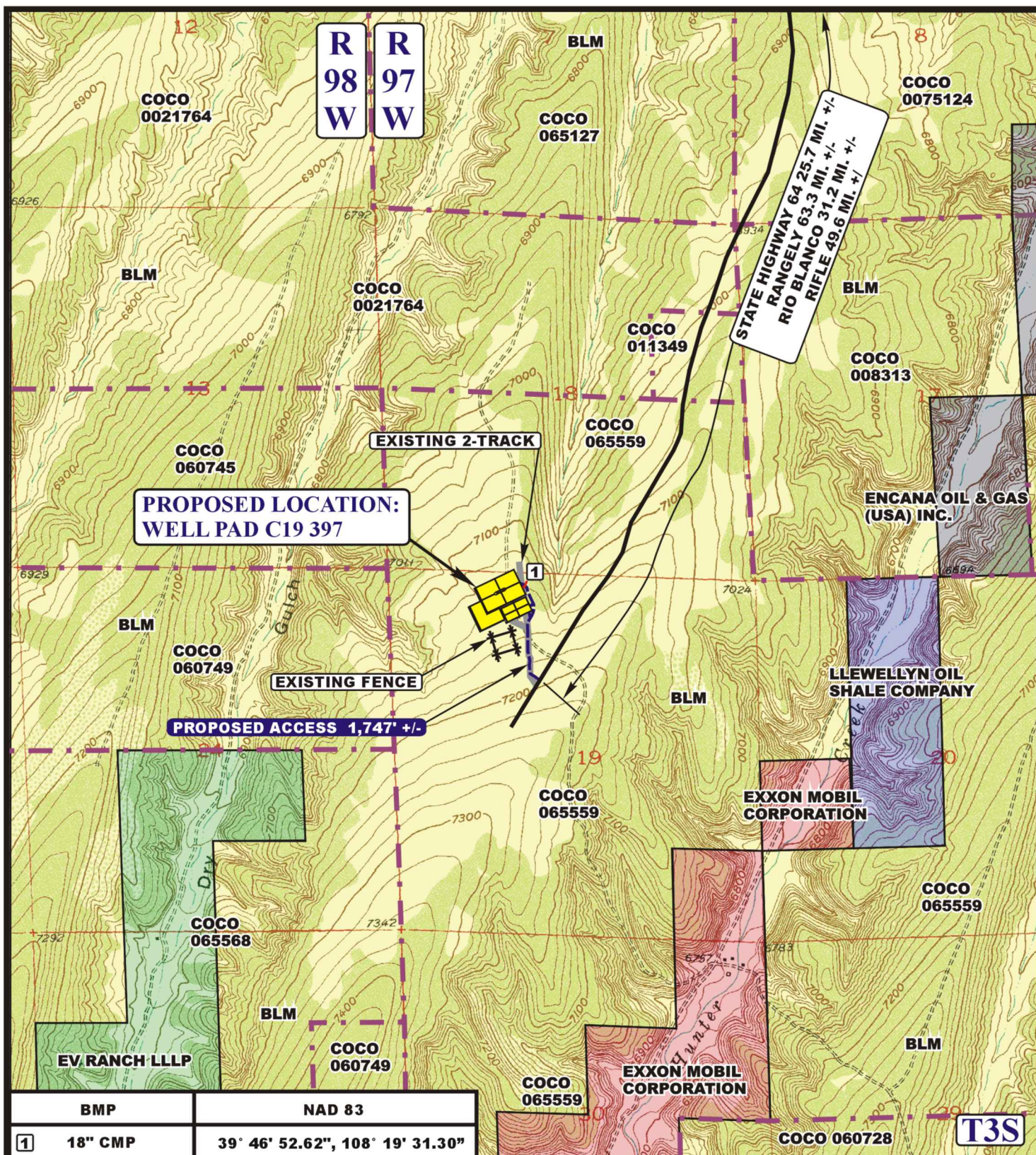

# **LEGEND:**

	EXISTING ROAD
	PROPOSED ACCESS ROAD
	EXISTING 2-TRACK NEEDS UPGRADED
	EXISTING FENCE



**Uintah Engineering & Land Surveying**  
85 South 200 East Vernal, Utah 84078  
(435) 789-1017 \* FAX (435) 789-1813



**Encana OIL & GAS (USA) INC.**

**WELL PAD C19 397**  
**SECTION 19, T3S, R97W, 6th P.M.**  
**NE 1/4 NW 1/4**

SHEET 8 OF 10

**TOPOGRAPHIC**  
**MAP**

**12 03 12**  
MONTH DAY YEAR

SCALE: 1" = 2000' DRAWN BY: J.L.G. REVISED: 06-10-13

**B**  
**TOPO**



Encana OIL & GAS (USA) INC.  
WELL PAD C19 397  
SECTION 19, T3S, R98W, 6<sup>th</sup> P.M.

PROCEED IN AN EASTERLY, THEN NORTHERLY, THEN NORTHEASTERLY, THEN SOUTHEASTERLY, THEN EASTERLY DIRECTION FROM RANGLEY, COLORADO ALONG HIGHWAY 64 APPROXIMATELY 36.1 MILES TO THE JUNCTION OF THIS ROAD AND PICEANCE CREEK ROAD / COUNTY ROAD 5 TO THE SOUTHWEST; TURN RIGHT AND PROCEED IN A SOUTHWESTERLY, THEN SOUTHEASTERLY, THEN SOUTHWESTERLY DIRECTION APPROXIMATELY 18.0 MILES TO THE JUNCTION OF THIS ROAD AND COUNTY ROAD 26 TO THE SOUTHWEST; TURN RIGHT AND PROCEED IN A SOUTHWESTERLY DIRECTION APPROXIMATELY 1.6 MILES TO THE JUNCTION OF THIS ROAD AND COUNTY ROAD 29 TO THE SOUTH; TURN LEFT AND PROCEED IN A SOUTHERLY DIRECTION APPROXIMATELY 0.7 MILES TO THE JUNCTION OF THIS ROAD AND COUNTY ROAD 87 TO THE SOUTHEAST; TURN LEFT AND PROCEED IN A SOUTHEASTERLY, THEN SOUTHWESTERLY DIRECTION APPROXIMATELY 0.7 MILES TO THE JUNCTION OF THIS ROAD AND COUNTY ROAD 69 TO THE SOUTHEAST; TURN LEFT AND PROCEED IN A SOUTHEASTERLY, THEN SOUTHWESTERLY DIRECTION APPROXIMATELY 4.7 MILES TO THE BEGINNING OF THE PROPOSED ACCESS ROAD TO THE NORTHWEST; FOLLOW ROAD FLAGS IN A NORTHWESTERLY, THEN NORTHERLY, THEN NORTHWESTERLY DIRECTION APPROXIMATELY 1,747' TO THE PROPOSED LOCATION.

TOTAL DISTANCE FROM RANGLEY, COLORADO TO THE PROPOSED WELL LOCATION IS APPROXIMATELY 62.1 MILES.