

Encana OIL & GAS (USA) INC.

LOCATION DRAWING FOR

WELL PAD C19 397  
SECTION 19, T3S, R97W, 6th P.M.  
NE 1/4 NW 1/4

200' 100' 0' 200'

SCALE

Sheet 6a of 10

DATE: 05-17-13  
DRAWN BY: T.B.  
REVISED: 06-06-13  
REVISED: 08-13-13 M.D.



18

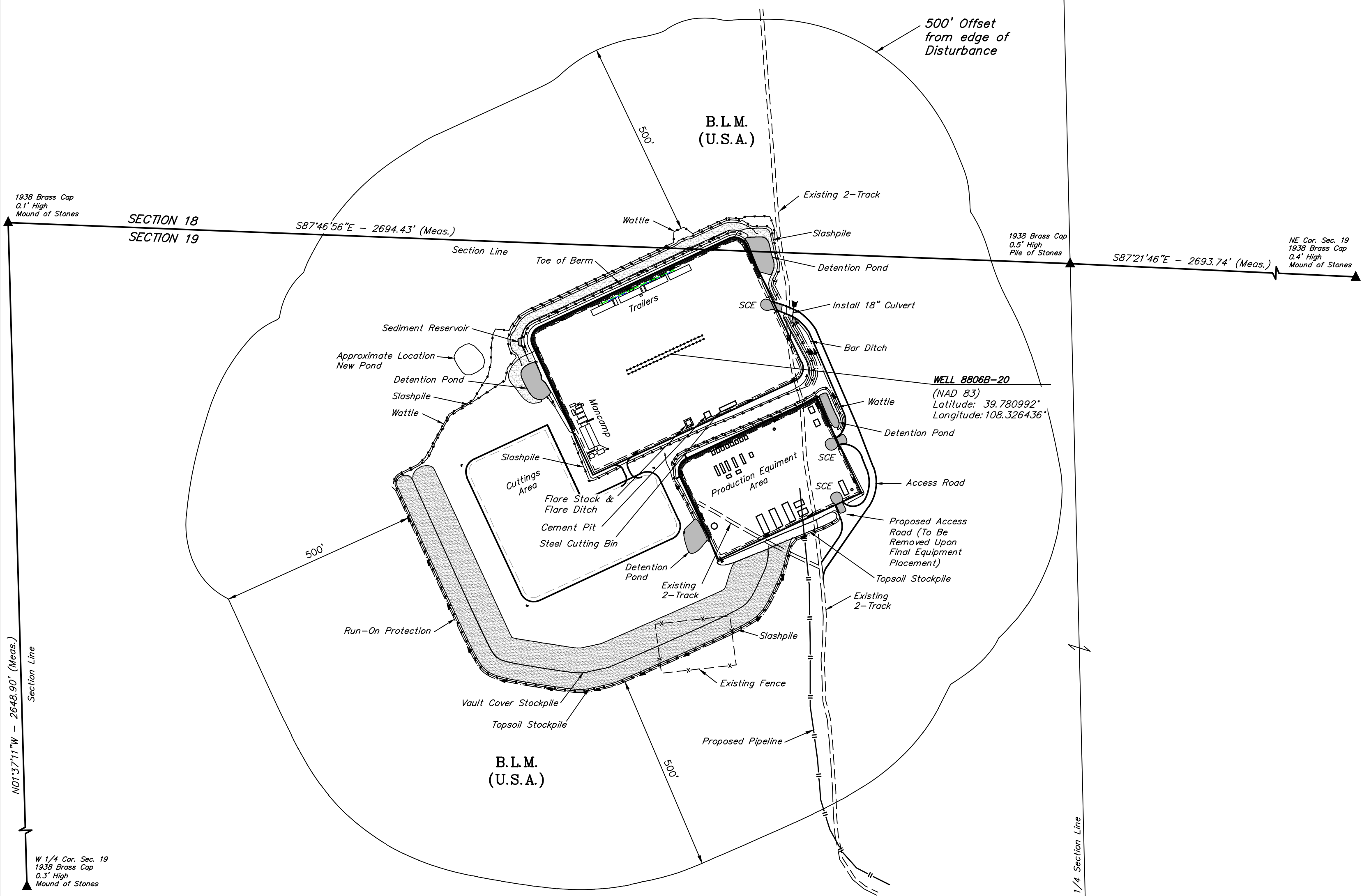

DISTURBANCE ACREAGE:

5.464 ± DRILLING OPERATIONS  
1.776 ± INTERIM RECLAIM

PLANT COMMUNITY	
<input type="checkbox"/> DISTURBED GRASSLAND	
<input type="checkbox"/> NATIVE GRASSLAND	
<input type="checkbox"/> SHRUB LAND	
<input type="checkbox"/> PLAINS RIPARIAN	
<input type="checkbox"/> MOUNTAIN RIPARIAN	
<input checked="" type="checkbox"/> FOREST LAND	
<input type="checkbox"/> WETLANDS AQUATIC	
<input type="checkbox"/> ALPINE	
<input type="checkbox"/> OTHER (Describe):	

CURRENT LAND USE	
CROP LAND:	<input type="checkbox"/> IRRIGATED <input type="checkbox"/> DRY LAND <input type="checkbox"/> IMPROVED PASTURE <input type="checkbox"/> HAY MEADOW <input type="checkbox"/> CRP
NON-CROP LAND:	<input checked="" type="checkbox"/> RANGELAND <input type="checkbox"/> TIMBER <input type="checkbox"/> RECREATIONAL <input type="checkbox"/> OTHER (Describe)
SUBDIVIDED:	<input type="checkbox"/> INDUSTRIAL <input type="checkbox"/> COMMERCIAL <input type="checkbox"/> RESIDENTIAL

FUTURE LAND USE	
CROP LAND:	<input type="checkbox"/> IRRIGATED <input type="checkbox"/> DRY LAND <input type="checkbox"/> IMPROVED PASTURE <input type="checkbox"/> HAY MEADOW <input type="checkbox"/> CRP
NON-CROP LAND:	<input checked="" type="checkbox"/> RANGELAND <input type="checkbox"/> TIMBER <input type="checkbox"/> RECREATIONAL <input type="checkbox"/> OTHER (Describe)
SUBDIVIDED:	<input type="checkbox"/> INDUSTRIAL <input type="checkbox"/> COMMERCIAL <input type="checkbox"/> RESIDENTIAL

VISIBLE IMPROVEMENTS FROM PROPOSED WELL OR PRODUCTION EQUIPMENT	
Building	OVER 1 MILE
Building Unit	OVER 1 MILE
High Occupancy Building Unit	OVER 1 MILE
Designated Outside Activity Area	OVER 1 MILE
Public Road (CR69)	S60°E 1,200'
Above Ground Utility	OVER 1 MILE
Railroad	OVER 1 MILE
Property Line	S33°E 4,495'

19